

# ALL OF ME

John Legend

( Quinteto de Metais )

Arranjo : Sgt Adriano Oliveira

Marabá/PA - 2024

# ALL OF ME

John Legend

Arr: Sgt Adriano Oliveira

*TROMPETE 1*

*TROMPETE 2*

*TROMPA F*

*TROMBONE*

*TUBA<sub>solo</sub>*

4

8 *solo*

12 *solo*

16

20

24

*solo*

28

32

1.

36

40 *improviso* C6 E7

44 A7 Dm7

48

*E7*

*A7*

52

*Dm7*

*Dm7*

56

G7

*simili*

60

64 *F6* *Fm6* *Em7*

8

68 *A9* *Dm7* *G7* *C6*

8

72 *Dm7- G7* | 2.

8

76

8

# ALL OF ME

John Legend

Arr: Sgt Adriano Oliveira

## TROMPETE 1

*solo*

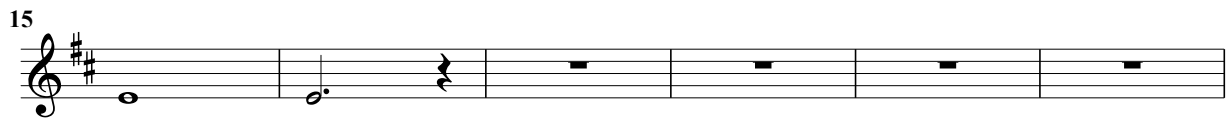

*solo*

1.

*improvise* C6

E7

# ALL OF ME

John Legend

Arr: Sgt Adriano Oliveira

## TROMPETTE 2

5

9

13 *solo*

18

22

27

31

35

39

44

49

53

58

62

66

70

75

79

# ALL OF ME

John Legend

Arr: Sgt Adriano Oliveira

## TROMPA F

5

9

13

18

22

27

31

36

41

45

50

54

59

63

68

73

78

# ALL OF ME

John Legend

Arr: Sgt Adriano Oliveira

## TROMBONE

5

9

13 *solo*

18

23

28

33

37

42

47

52

57

62

67

71

76

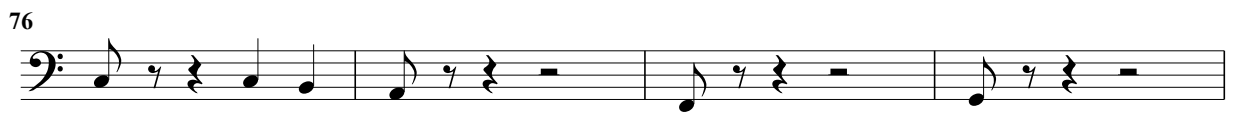

80

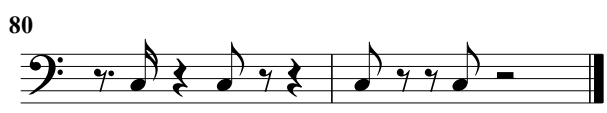

# ALL OF ME

John Legend

Arr: Sgt Adriano Oliveira

*TUBA*  
*solb.*

5

10

15

20

25

30

35

40

45

50

55

60

65

70

75

79

# ALL OF ME

John Legend

Arr: Sgt Adriano Oliveira

## *BOMBARDINO BB*

5

9

13

18

22

27

31

35

39

44

48

52

57

61

65

69

74

79

# ALL OF ME

John Legend

Arr: Sgt Adriano Oliveira

*TUBA* *sub* *BB*

5

9

14

19

24

29

34

39

44

49

54

59

64

69

74

78

# ALL OF ME

John Legend

Arr: Sgt Adriano Oliveira

*TUBA  $E\flat_0$*

