

# ARARYBÓIA

ANACLETO DE MEDEIROS  
Digitação Sibelius: Sgt Almiro

$\text{♩} = 116$

*ff*

Regencia

Flauta *ff*

Requinta in Eb *ff*

1º Clarinete in Bb *ff*

2º Clarinete in Bb *ff*

3º Clarinete in Bb *ff*

Sax Alto *ff*

Sax Tenor *ff*

Sax Barítono *ff*

1º Horn in F *ff*

2º Horn in F *ff*

3º Horn in F *ff*

1º Trompete in Bb *ff*

2º Trompete in Bb *ff*

3º Trompete in Bb *ff*

1º Trombone in C *ff*

2º Trombone in C *ff*

3º e 4º Trombones in C *ff*

Euphonium in Bb *ff*

Euphonium in C *ff*

Barítono in Bb *ff*

Souzaphone in Bb *ff*

Souzaphone in Eb *ff*

Bombo *ff*

Pratos  $\text{♩} = 116$  *ff*

Caixa *ff*

A

Regencia  
Flauta  
Requinta in Eb  
1º Clarinete in Bb  
2º Clarinete in Bb  
3º Clarinete in Bb  
Sax Alto  
Sax Tenor  
Sax Barítono  
1º Horn in F  
2º Horn in F  
3º Horn in F  
1º Trompete in Bb  
2º Trompete in Bb  
3º Trompete in Bb  
1º Trombone in C  
2º Trombone in C  
3º e 4º Trombones in C  
Euphonium in Bb  
Euphonium in C  
Barítono in Bb  
Souzaphone in Bb  
Souzaphone in Eb  
Bombo  
Pratos  
Caixa

pp

A

pp

pp

22

Regencia

Flauta

Requieta in Eb

1º Clarinete in Bb

2º Clarinete in Bb

3º Clarinete in Bb

Sax Alto

Sax Tenor

Sax Barítono

1º Horn in F

2º Horn in F

3º Horn in F

1º Trompete in Bb

2º Trompete in Bb

3º Trompete in Bb

1º Trombone in C

2º Trombone in C

3º e 4º Trombones in C

Euphonium in Bb

Euphonium in C

Barítono in Bb

Souzaphone in Bb

Souzaphone in Eb

Bombo

Pratos

Caixa

35

Regencia

Flauta

Requiteira in Eb

1º Clarinete in Bb

2º Clarinete in Bb

3º Clarinete in Bb

Sax Alto

Sax Tenor

Sax Barítono

1º Horn in F

2º Horn in F

3º Horn in F

1º Trompete in Bb

2º Trompete in Bb

3º Trompete in Bb

1º Trombone in C

2º Trombone in C

3º e 4º Trombones in C

Euphonium in Bb

Euphonium in C

Barítono in Bb

Souzaphone in Bb

Souzaphone in Eb

Bombo

Pratos

Caixa

48 B

Regencia  
Flauta  
Requieta in Eb  
1º Clarinete in Bb  
2º Clarinete in Bb  
3º Clarinete in Bb  
Sax Alto  
Sax Tenor  
Sax Barítono  
1º Horn in F  
2º Horn in F  
3º Horn in F  
1º Trompete in Bb  
2º Trompete in Bb  
3º Trompete in Bb  
1º Trombone in C  
2º Trombone in C  
3º e 4º Trombones in C  
Euphonium in Bb  
Euphonium in C  
Barítono in Bb  
Souzaphone in Bb  
Souzaphone in Eb  
Bombo  
Pratos  
Caixa

*ff*  
*ff*  
*ff*  
*ff*  
*ff*  
*ff*  
*pp*  
*ff*  
*ff*  
*ff*  
*ff*  
*ff*  
*ff*  
*ff*  
*ff*  
*ff*  
*ff*  
*ff*  
*pp*  
*pp*  
*pp*  
*pp*

59

Regencia

Flauta

Requiteira in Eb

1º Clarinete in Bb

2º Clarinete in Bb

3º Clarinete in Bb

Sax Alto

Sax Tenor

Sax Barítono

1º Horn in F

2º Horn in F

3º Horn in F

1º Trompete in Bb

2º Trompete in Bb

3º Trompete in Bb

1º Trombone in C

2º Trombone in C

3º e 4º Trombones in C

Euphonium in Bb

Euphonium in C

Barítono in Bb

Souzaphone in Bb

Souzaphone in Eb

Bombo

Pratos

Caixa

71

Regencia

Flauta

Reuinta in Eb

1º Clarinete in Bb

2º Clarinete in Bb

3º Clarinete in Bb

Sax Alto

Sax Tenor

Sax Barítono

1º Horn in F

2º Horn in F

3º Horn in F

1º Trompete in Bb

2º Trompete in Bb

3º Trompete in Bb

1º Trombone in C

2º Trombone in C

3º e 4º Trombones in C

Euphonium in Bb

Euphonium in C

Barítono in Bb

Souzaphone in Bb

Souzaphone in Eb

Bombo

Pratos

Caixa

83

Regencia

Flauta

Requinta in Eb

1º Clarinete in Bb

2º Clarinete in Bb

3º Clarinete in Bb

Sax Alto

Sax Tenor

Sax Barítono

1º Horn in F

2º Horn in F

3º Horn in F

1º Trompete in Bb

2º Trompete in Bb

3º Trompete in Bb

1º Trombone in C

2º Trombone in C

3º e 4º Trombones in C

Euphonium in Bb

Euphonium in C

Barítono in Bb

Souzaphone in Bb

Souzaphone in Eb

Bombo

Pratos

Caixa

94 **C**

Regencia

Flauta

Requieta in Eb

1º Clarinete in Bb

2º Clarinete in Bb

3º Clarinete in Bb

Sax Alto

Sax Tenor

Sax Barítono

1º Horn in F

2º Horn in F

3º Horn in F

1º Trompete in Bb

2º Trompete in Bb

3º Trompete in Bb

1º Trombone in C

2º Trombone in C

3º e 4º Trombones in C

Eufonium in Bb

Eufonium in C

Barítono in Bb

Souzaphone in Bb

Souzaphone in Eb

Bombo

Pratos

Caixa

D

104

Regencia

Flauta

Requieta in Eb

1º Clarinete in Bb

2º Clarinete in Bb

3º Clarinete in Bb

Sax Alto

Sax Tenor

Sax Barítono

1º Horn in F

2º Horn in F

3º Horn in F

1º Trompete in Bb

2º Trompete in Bb

3º Trompete in Bb

1º Trombone in C

2º Trombone in C

3º e 4º Trombones in C

Eufonium in Bb

Eufonium in C

Barítono in Bb

Souzaphone in Bb

Souzaphone in Eb

Bombo

Pratos

Caixa

D

114

**E**

Fine  $J=116$  **F**

*pp*

Regencia

Flauta

Requinta in Eb

1º Clarinete in Bb

2º Clarinete in Bb

3º Clarinete in Bb

Sax Alto

Sax Tenor

Sax Barítono

*pp*

1º Horn in F

2º Horn in F

3º Horn in F

*pp*  
*pp*  
*pp*

1º Trompete in Bb

2º Trompete in Bb

3º Trompete in Bb

1º Trombone in C

2º Trombone in C

3º e 4º Trombones in C

*pp*  
*pp*  
*pp*

Euphonium in Bb

Euphonium in C

*pp*  
*pp*

Barítono in Bb

*pp*

Souzaophone in Bb

*pp*

Souzaophone in Eb

*pp*

Bombo

*pp*

Pratos

*f* **E** *>Fine*  $J=116$  **F** *pp*

Caixa

*pp*

124

Regencia

Flauta

Requiteira in Eb

1º Clarinete in Bb

2º Clarinete in Bb

3º Clarinete in Bb

Sax Alto

Sax Tenor

Sax Barítono

1º Horn in F

2º Horn in F

3º Horn in F

1º Trompete in Bb

2º Trompete in Bb

3º Trompete in Bb

1º Trombone in C

2º Trombone in C

3º e 4º Trombones in C

Euphonium in Bb

Euphonium in C

Barítono in Bb

Souzaphone in Bb

Souzaphone in Eb

Bombo

Pratos

Caixa

135

Regencia

Flauta

Reuinta in Eb

1º Clarinete in Bb

2º Clarinete in Bb

3º Clarinete in Bb

Sax Alto

Sax Tenor

Sax Barítono

1º Horn in F

2º Horn in F

3º Horn in F

1º Trompete in Bb

2º Trompete in Bb

3º Trompete in Bb

1º Trombone in C

2º Trombone in C

3º e 4º Trombones in C

Euphonium in Bb

Euphonium in C

Barítono in Bb

Souzaphone in Bb

Souzaphone in Eb

Bombo

Pratos

Caixa

145 G

Regencia *ff*

Flauta *ff*

Requinta in Eb *ff*

1º Clarinete in Bb *ff*

2º Clarinete in Bb *ff*

3º Clarinete in Bb *ff*

Sax Alto *ff*

Sax Tenor *ff*

Sax Barítono *ff*

1º Horn in F *ff*

2º Horn in F *ff*

3º Horn in F *ff*

1º Trompete in Bb *ff*<sup>3</sup>

2º Trompete in Bb *ff*<sup>3</sup>

3º Trompete in Bb *ff*<sup>3</sup>

1º Trombone in C *ff*

2º Trombone in C *ff*

3º e 4º Trombones in C *ff*

Euphonium in Bb *ff*

Euphonium in C *ff*

Barítono in Bb *ff*

Souzaphone in Bb *ff*

Souzaphone in Eb *ff*

Bombo *ff*

Pratos *ff* G

Caixa *ff*

155

Regencia

Flauta

Requiteira in Eb

1º Clarinete in Bb

2º Clarinete in Bb

3º Clarinete in Bb

Sax Alto

Sax Tenor

Sax Barítono

1º Horn in F

2º Horn in F

3º Horn in F

1º Trompete in Bb

2º Trompete in Bb

3º Trompete in Bb

1º Trombone in C

2º Trombone in C

3º e 4º Trombones in C

Euphonium in Bb

Euphonium in C

Barítono in Bb

Souzaphone in Bb

Souzaphone in Eb

Bombo

Pratos

Caixa

164

Regencia

Flauta

Requinta in Eb

1º Clarinete in Bb

2º Clarinete in Bb

3º Clarinete in Bb

Sax Alto

Sax Tenor

Sax Barítono

1º Horn in F

2º Horn in F

3º Horn in F

1º Trompete in Bb

2º Trompete in Bb

3º Trompete in Bb

1º Trombone in C

2º Trombone in C

3º e 4º Trombones in C

Euphonium in Bb

Euphonium in C

Barítono in Bb

Souzaphone in Bb

Souzaphone in Eb

Bombo

Pratos

Caixa

174

Regencia

Flauta

Reuinta in Eb

1º Clarinete in Bb

2º Clarinete in Bb

3º Clarinete in Bb

Sax Alto

Sax Tenor

Sax Barítono

1º Horn in F

2º Horn in F

3º Horn in F

1º Trompete in Bb

2º Trompete in Bb

3º Trompete in Bb

1º Trombone in C

2º Trombone in C

3º e 4º Trombones in C

Euphonium in Bb

Euphonium in C

Barítono in Bb

Souzaphone in Bb

Souzaphone in Eb

Bombo

Pratos

Caixa

180 D.C. al Fine

Regencia

Flauta

Requinta in Eb

1º Clarinete in Bb

2º Clarinete in Bb

3º Clarinete in Bb

Sax Alto

Sax Tenor

Sax Barítono

1º Horn in F

2º Horn in F

3º Horn in F

1º Trompete in Bb

2º Trompete in Bb

3º Trompete in Bb

1º Trombone in C

2º Trombone in C

3º e 4º Trombones in C

Euphonium in Bb

Euphonium in C

Barítono in Bb

Souzaphone in Bb

Souzaphone in Eb

Bombo

Pratos

Caixa

D.C. al Fine

# ARARYBÓIA

ANACLETO DE MEDEIROS  
Digitação Sibelius: Sgt Almiro

$\text{♩} = 116$

*ff*

8

**A**

17 *pp*

28

39

49

**B**

57 *ff*

68

79

89

**C**

96 *ff*

104

Regencia  
ARARYBÓIA  
2º Parte

112 **D**

116 **E** Fine

120  $\text{♩} = 116$  **F** *pp*

129

138

146

154 **G** *ff*

163

171

178 *D.C. al Fine*

# ARARYBÓIA

ANACLETO DE MEDEIROS  
Digitação Sibelius: Sgt Almiro

$\text{♩} = 116$   
*ff*

8

17 **A**  
*pp*

28

39

49

57 **B**  
*ff*

68

79

89

96 **C**  
*ff*

104

Flauta  
ARARYBÓIA  
2º Parte

112 **D**

116 **E** Fine

120  $\text{♩} = 116$  **F**

131

140

147

154 **G** *ff*

164

173

180 D.C. al Fine

# ARARYBÓIA

♩=116

*ff*

8

17 **A**

*pp*

28

39

49

57 **B**

*ff*

68

79

89

96 **C**

*ff*

Requinta in E $\flat$ 

## ARARYBÓIA

## 2º Parte

104

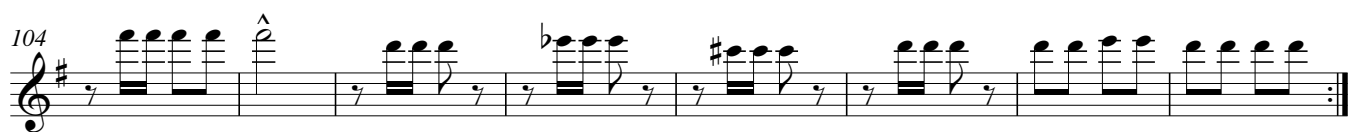

112

**D**

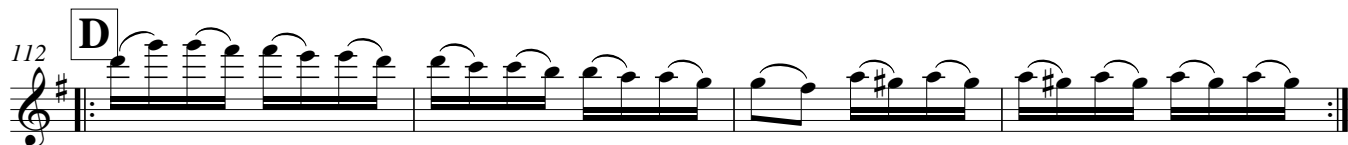

116

**E**

Fine  $\text{♩} = 116$

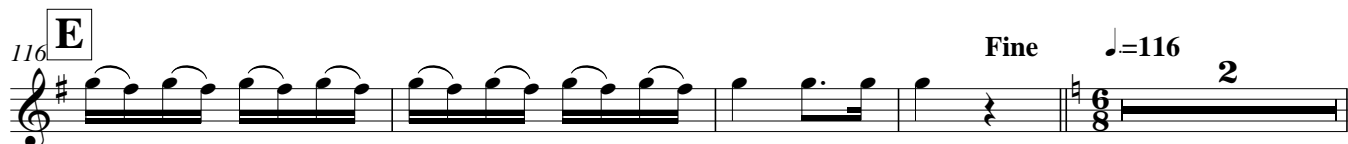

122

**F**

131

140

147

154

**G**

*ff*

163

171

179

D.C. al Fine

# ARARYBÓIA

ANACLETO DE MEDEIROS  
Digitação Sibelius: Sgt Almiro

$\text{♩} = 116$

*ff*

7

15 **A** **B** *ff* 40

63

73

83

90

96 **C** *ff*

104

112 **D**

1ª Clarinete in Bb  
ARARYBÓIA  
2ª Parte

116 **E** Fine

120  $\text{♩} = 116$  **F**

129

137

144

152 **G** *ff*

160

169

176

181 D.C. al Fine

# ARARYBÓIA

ANACLETO DE MEDEIROS  
Digitação Sibelius: Sgt Almiro

$\text{♩} = 116$

*ff*

7

15 **A** **B** 40 *ff*

63

73

83

90

96 **C** *ff*

104

112 **D**

2ª Clarinete in B $\flat$

ARARYBÓIA

2º Parte

116 **E** Fine

120  $\text{♩} = 116$  **F**

129

137

144

152 **G** *ff*

160

169

176

181 D.C. al Fine

# ARARYBÓIA

ANACLETO DE MEDEIROS  
Digitação Sibelius: Sgt Almiro

$\text{♩} = 116$

*ff*

7

15 **A** **B** 40 *ff*

64

73

83

90

96 **C** *ff*

104

112 **D**

3ª Clarinete in B♭  
ARARYBÓIA  
2º Parte

116 **E** Fine

120  $\text{♩} = 116$  **F**

129

137

144

152 **G**

161

169

176

181 D.C. al Fine

# ARARYBÓIA

ANACLETO DE MEDEIROS  
Digitação Sibelius: Sgt Almiro

$\text{♩} = 116$

*ff*

7

15 **A**

*pp*

25

35

45

52

*ff*

58 **B**

68

78

87

Sax Alto  
ARARYBÓIA  
2º Parte

95 **C**

103

112 **D** **E** Fine

120  $\text{♩} = 116$  **F**

130

139

147

154 **G** *ff*

163

171

179 **D.C. al Fine**

# ARARYBÓIA

ANACLETO DE MEDEIROS  
Digitação Sibelius: Sgt Almiro

$\text{♩} = 116$

*ff*

8

17 **A**

*pp*

28

38

48

56 **B**

*ff*

67

78

88

# ARARYBÓIA

ANACLETO DE MEDEIROS  
Digitação Sibelius: Sgt Almiro

♩=116

9

*ff*

17

**A**

27

*pp*

37

47

57

**B**

*pp*

67

77

86

96

**C**

*pp*

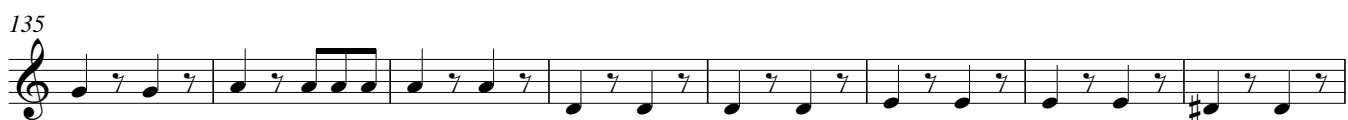
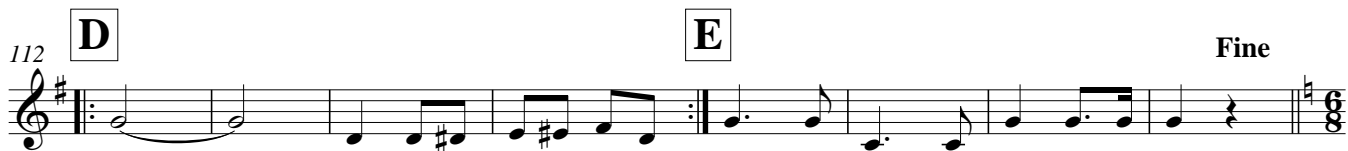
Sax Barítono  
ARARYBÓIA  
2º Parte

# ARARYBÓIA

ANACLETO DE MEDEIROS  
Digitação Sibelius: Sgt Almiro

♩=116

*ff*

10

17 **A**

*pp*

27

37

48

58 **B**

*ff*

68

78

87

96 **C**

*ff*

104

1°Horn in F  
ARARYBÓIA  
2° Parte

112 **D** **E** **Fine**

120  $\text{♩} = 116$  **F**  
*pp*

128

136

143

148

154 **G**  
*ff*

162

170

177

181 **D.C. al Fine**

# ARARYBÓIA

ANACLETO DE MEDEIROS  
Digitação Sibelius: Sgt Almiro

♩=116

ff

9

17 **A**

pp

27

37

48

58 **B**

ff

68

78

87

96 **C**

ff

104

2°Horn in F  
ARARYBÓIA  
2° Parte

112 **D** **E** Fine

120  $\text{♩} = 116$  **F** *pp*

128

136

143

148

154 **G** *ff*

162

170

177

181 D.C. al Fine

# ARARYBÓIA

ANACLETO DE MEDEIROS  
Digitação Sibelius: Sgt Almiro

♩=116

1  
*ff*

10

17 **A**  
*pp*

27

37

47

57 **B**  
*ff*

67

77

87

96 **C**  
*ff*

104

3°Horn in F  
ARARYBÓIA  
2° Parte

112 **D** **E** Fine

120  $\text{♩} = 116$  **F** *pp*

128

136

143

148

154 **G** *ff*

162

170

177

181 D.C. al Fine

1° Trompete in B $\flat$

# ARARYBÓIA

ANACLETO DE MEDEIROS

Digitação Sibelius: Sgt Almiro

$\text{♩} = 116$

*ff*

7

15 **A** **B** *40* *ff*

63

73

83

90

96 **C** *ff*

104

112 **D**

1° Trompeta in Bb  
ARARYBÓIA  
2° Parte

**E**

Fine

114

120 *♩=116* **F**

129

137

144

**G**

152 *ff*

159

165

172

179 **D.C. al Fine**

2° Trompete in B $\flat$

# ARARYBÓIA

ANACLETO DE MEDEIROS

Digitação Sibelius: Sgt Almiro

$\text{♩} = 116$

*ff*

7

15 **A** **B** 40 *ff*

63

73

83

90

96 **C** *ff*

104

112 **D**

116 **E** Fine  $\text{♩} = 116$  2

2° Trompeta in B $\flat$   
ARARYBÓIA  
2° Parte

122 **F**

131

139

146

153 **G**

159

165

172

179 **D.C. al Fine**

3° Trompete in B $\flat$

# ARARYBÓIA

ANACLETO DE MEDEIROS

Digitação Sibelius: Sgt Almiro

$\text{♩} = 116$

ff

8

17 **A** 40 **B** ff

65

75

84

93 **C** ff

102

109 **D**

116 **E** Fine  $\text{♩} = 116$  2

3° Trompeta in B $\flat$

ARARYBÓIA

2° Parte

122 **F**

131

139

146

153 **G**

159

165

172

179 **D.C. al Fine**

# ARARYBÓIA

ANACLETO DE MEDEIROS

Digitação Sibeljus: Sgt Almiro

♩=116

ff

8

17 **A**

pp

28

39

49

56 **B**

ff

67

78

88

## 1° Trombone in C

## ARARYBÓIA

## 2° Parte

93 C

101

109 D

116 E Fine  $\text{♩} = 116$  F

127

137

145

153 G *ff*

162

171

179 D.C. al Fine

# ARARYBÓIA

ANACLETO DE MEDEIROS  
 Digitação Sibelius: Sgt Almiro

$\text{♩} = 116$

5  
*ff*

10

17 **A**  
*pp*

27

37

47

57 **B**  
*ff*

67

77

87

96 **C**

105

## ARARYBÓIA

## 2° Parte

112 **D** **E** Fine

120  $\text{♩} = 116$  **F**

*pp*

128

136

143

148

154 **G**

*ff*

162

170

177

181 D.C. al Fine

# ARARYBÓIA

ANACLETO DE MEDEIROS  
Digitação Sibelius: Sgt Almiro

♩=116

ff

10

17 **A**

pp

27

37

47

57 **B**

ff

67

77

87

96 **C**

105

ARARYBÓIA  
2° Parte

112 **D** **E** Fine

120  $\text{♩} = 116$  **F**

*pp*

128

136

143

148

154 **G**

*ff*

162

170

177

181 D.C. al Fine

# ARARYBÓIA

ANACLETO DE MEDEIROS  
Digitação Sibelius: Sgt Almiro

♩=116  
*ff*

8

17 **A**  
*pp*

29

40

50

58 **B**  
*ff*

70

81

90

Euphonium in C  
ARARYBÓIA  
2° Parte

93 C

102

112 D E Fine

120  $\text{♩} = 116$  F  
*pp*

128

136

143

151 G  
*ff*

159

167

175

180 D.C. al Fine

# ARARYBÓIA

ANACLETO DE MEDEIROS  
Digitação Sibelius: Sgt Almiro

♩=116  
*ff*

8

17 **A**  
*pp*

28

39

49

57 **B**  
*ff*

68

79

89

Euphonium in Bb

ARARYBÓIA

2° Parte

93

96 **C**

105

112 **D** **E** Fine

120 ♩=116 **F**  
*pp*

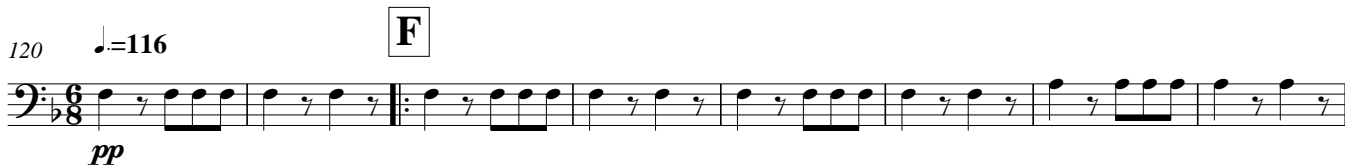

128

136

143

151 **G**  
*ff*

159

167

174

ARARYBÓIA

2º Parte

180

**D.C. al Fine**

# ARARYBÓIA

ANACLETO DE MEDEIROS  
Digitação Sibelius: Sgt Almiro

$\text{♩} = 116$

*ff*

8

17 **A**

*pp*

29

40

50

58 **B**

*ff*

70

81

90

Barítono in Bb  
ARARYBÓIA  
2° Parte

93 **C**

102

112 **D** **E** Fine

120  $\text{♩} = 116$  **F** *pp*

128

136

143

151 **G** *ff*

159

167

174

180 D.C. al Fine

# ARARYBÓIA

ANACLETO DE MEDEIROS  
Digitação Sibelius: Sgt Almiro

$\text{♩} = 116$

Souzaphone in B $\flat$ 

## ARARYBÓIA

## 2° Parte

105

112 **D****E**

Fine

120  $\text{♩} = 116$ **F**

127

135

143

151

**G**

159

167

175

181

D.C. al Fine

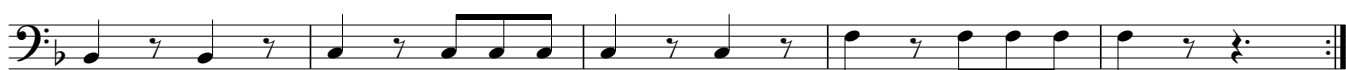

# ARARYBÓIA

ANACLETO DE MEDEIROS  
Digitação Sibelius: Sgt Almiro

♩=116

12

*ff*

22

**A**

*pp*

32

42

50

58

**B**

*pp*

68

78

87

96

**C**

*pp*

Souzaphone in E $\flat$ 

## ARARYBÓIA

## 2° Parte

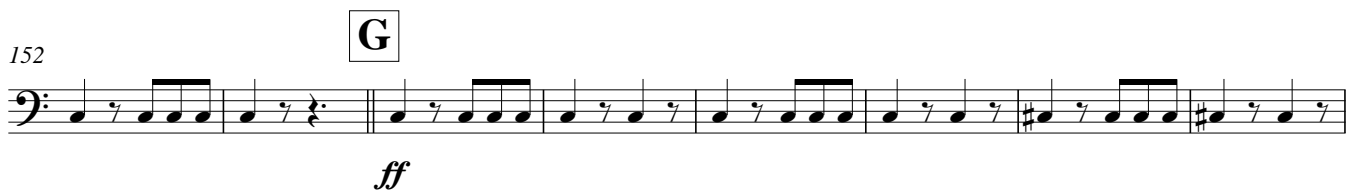

Bombo

# ARARYBÓIA

ANACLETO DE MEDEIROS  
Digitação Sibelius: Sgt Almiro

♩=116

8

17 **A**

26

36

47

58 **B**

68

78

87

Bombo

ARARYBÓIA  
2º Parte

96 C

106 D

116 E Fine  $\text{♩} = 116$  F

126

134

142

151 G

160

169

178

D.C. al Fine

# ARARYBÓIA

ANACLETO DE MEDEIROS

Digitação Sibelius: Sgt Almiro

♩ = 116

**2**/**4**

*ff*

8

17 **A**

*pp*

26

36

47

58 **B**

*pp*

69

79

87

Pratos  
ARARYBÓIA  
2º Parte

96 **C**

106 **D**

116 **E** *f* **F** *pp*

> Fine  $\text{♩} = 116$

$\frac{6}{8}$  **2**

126

134

142

151 **G** *ff*

160

169

178 **D.C. al Fine**

# ARARYBÓIA

ANACLETO DE MEDEIROS  
Digitação Sibelius: Sgt Almiro

♩=116

9 *ff*

17 **A**

28 *pp*

28

41

52

**B**

64

75

86

96

**C**

104

112

**D**

**E**

*Fine*

Caixa  
ARARYBÓIA  
2º Parte

120  $\text{♩} = 116$  **F**

*pp*

128

136

143

148

154 **G**

162

169

176

181 **D.C. al Fine**
