

Ave Maria

Partitura

Johann Joseph Fux
Trasc. Luca Mozzillo

$\text{♩} = 80$

Sassofono Soprano

Sassofono Contralto

Sassofono Tenore

Sassofono Baritono

Sax.S.

Sax.A.

Sax.T.

Sax.Bar.

4

Sax.S.

Sax.A.

Sax.T.

Sax.Bar.

7

Ave Maria

2
10

Sax.S.
Sax.A.
Sax.T.
Sax.Bar.

13

Sax.S.
Sax.A.
Sax.T.
Sax.Bar.

16

Sax.S.
Sax.A.
Sax.T.
Sax.Bar.

Ave Maria

19

Sax.S.
Sax.A.
Sax.T.
Sax.Bar.

22

Sax.S.
Sax.A.
Sax.T.
Sax.Bar.

25

Sax.S.
Sax.A.
Sax.T.
Sax.Bar.

Ave Maria

4
28

Sax.S.

Sax.A.

Sax.T.

Sax.Bar.

31

Sax.S.

Sax.A.

Sax.T.

Sax.Bar.

34

Sax.S.

Sax.A.

Sax.T.

Sax.Bar.

Ave Maria

37

Sax.S.

Sax.A.

Sax.T.

Sax.Bar.

40

Sax.S.

Sax.A.

Sax.T.

Sax.Bar.

43

Sax.S.

Sax.A.

Sax.T.

Sax.Bar.

Ave Maria

6
46

Sax.S.

Sax.A.

Sax.T.

Sax.Bar.

49

Sax.S.

Sax.A.

Sax.T.

Sax.Bar.

52

Sax.S.

Sax.A.

Sax.T.

Sax.Bar.

Ave Maria

55

Sax.S. 

Sax.A. 

Sax.T. 

Sax.Bar. 

58

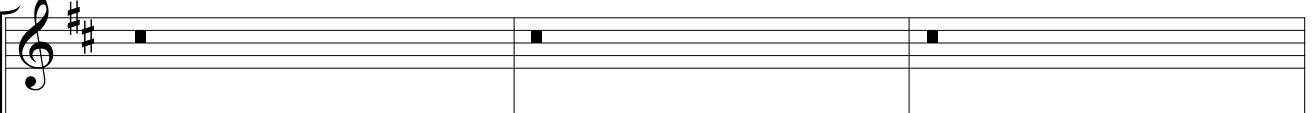
Sax.S. 

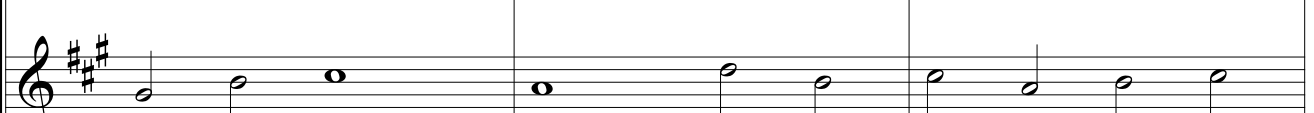
Sax.A. 

Sax.T. 

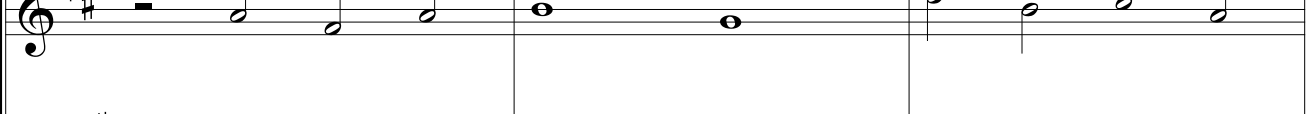
Sax.Bar. 

61

Sax.S. 

Sax.A. 

Sax.T. 

Sax.Bar. 

Ave Maria

8
64

Sax.S.

Sax.A.

Sax.T.

Sax.Bar.

67

Sax.S.

Sax.A.

Sax.T.

Sax.Bar.

Ave Maria

Sassofono Soprano

Johann Joseph Fux
Trasc. Luca Mozzillo

$\text{♩} = 80$

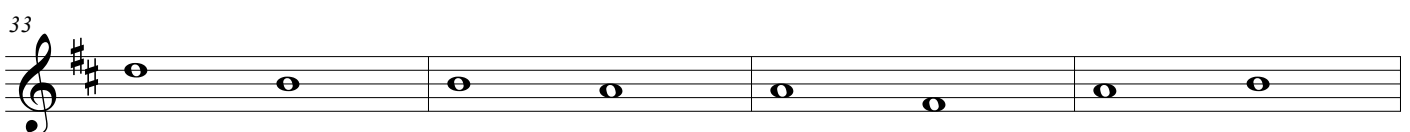
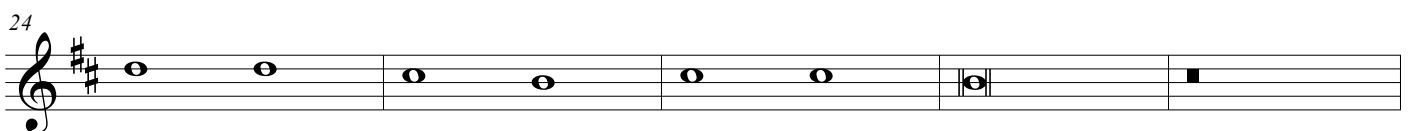
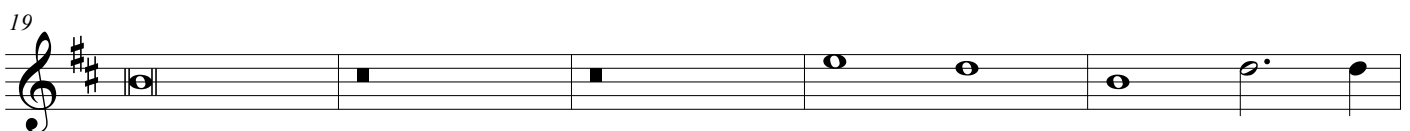
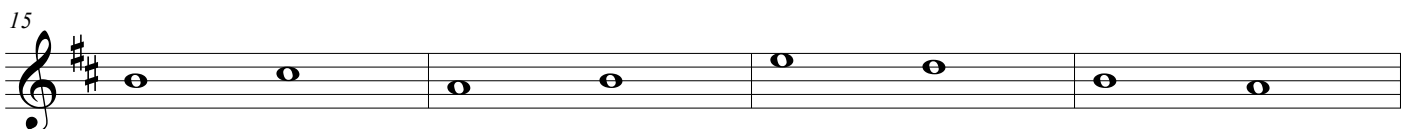
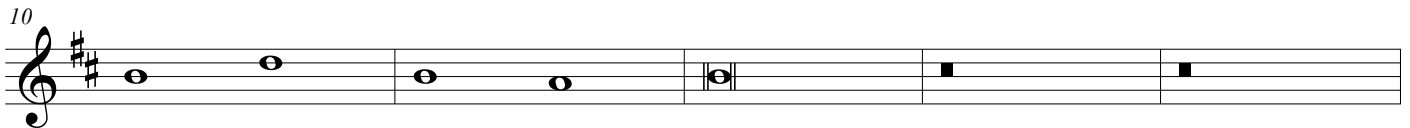
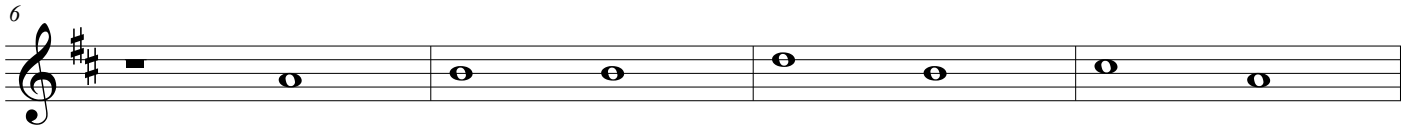
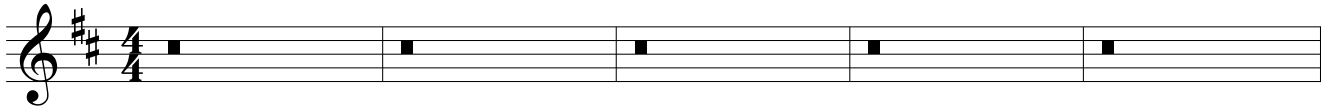

37

42

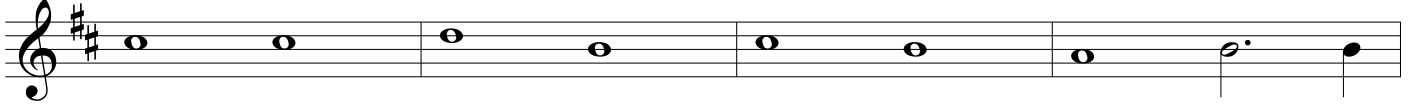

46

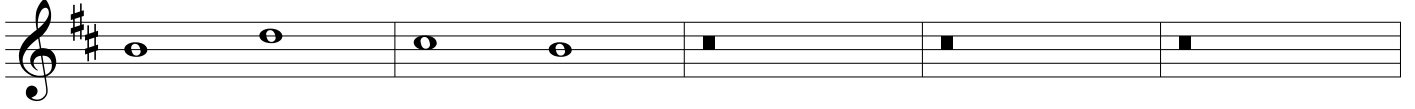

51

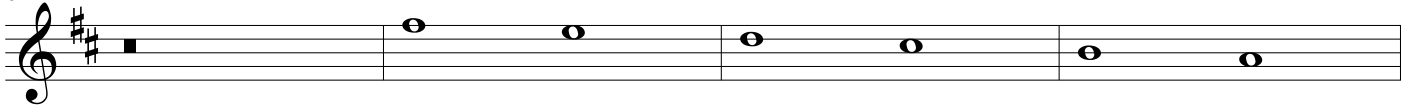

55

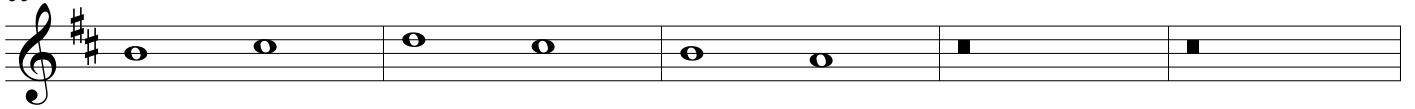

60

64

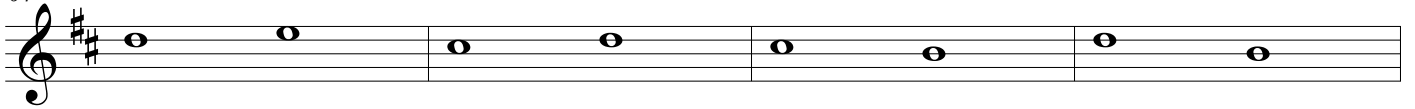

68

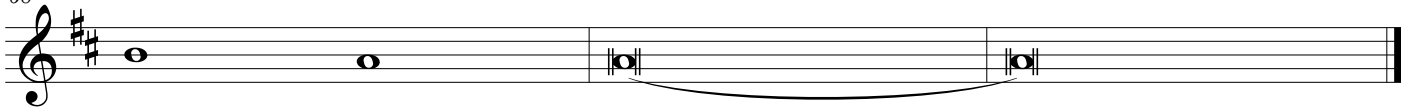

Ave Maria

Sassofono Contralto

Johann Joseph Fux
Trasc. Luca Mozzillo

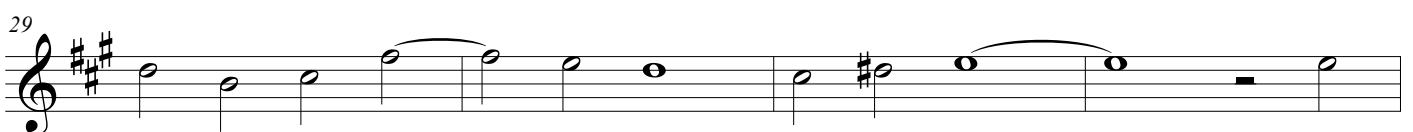
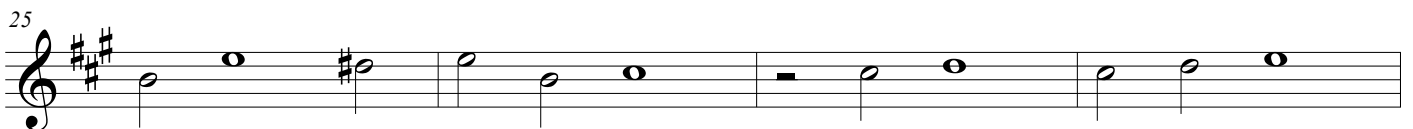
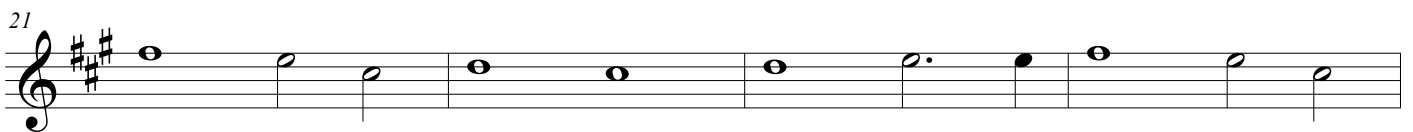
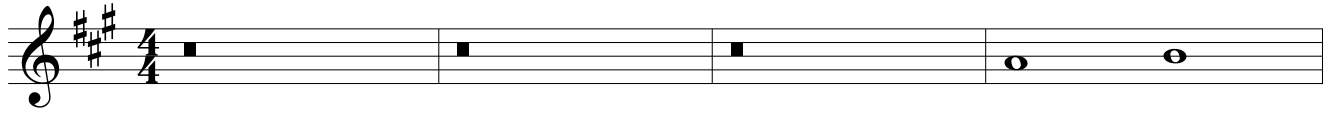

66

70

Ave Maria

Sassofono Tenore

Johann Joseph Fux
Trasc. Luca Mozzillo

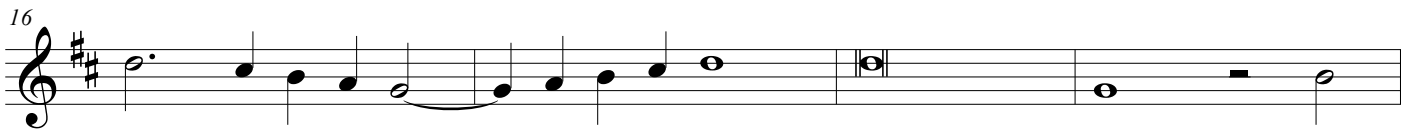
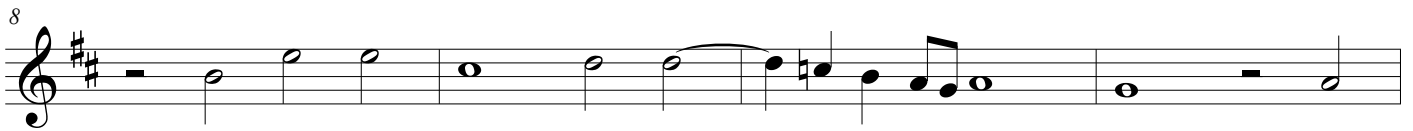
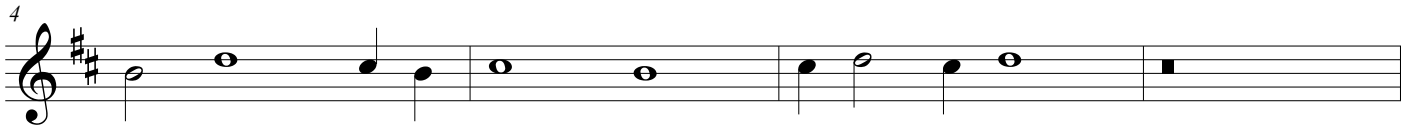
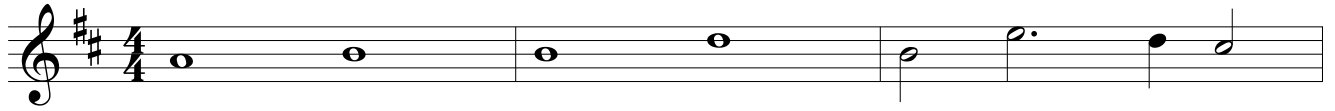

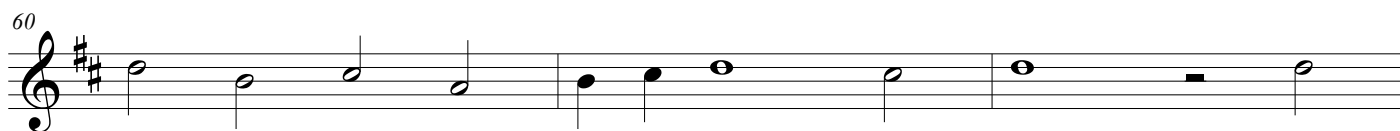
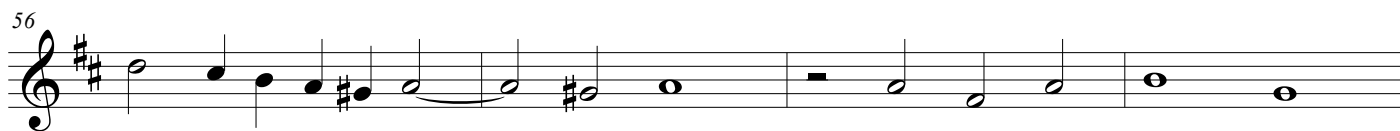
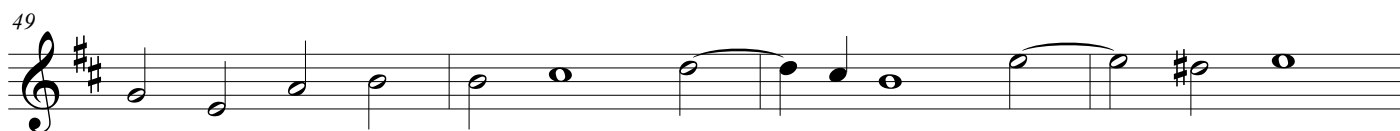
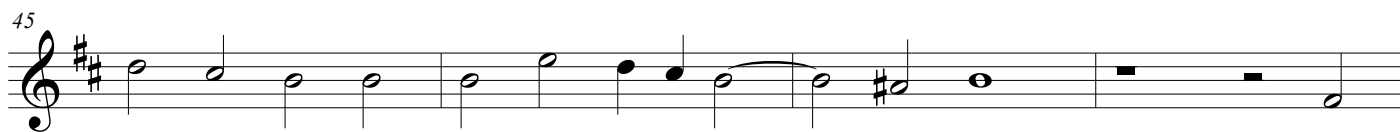
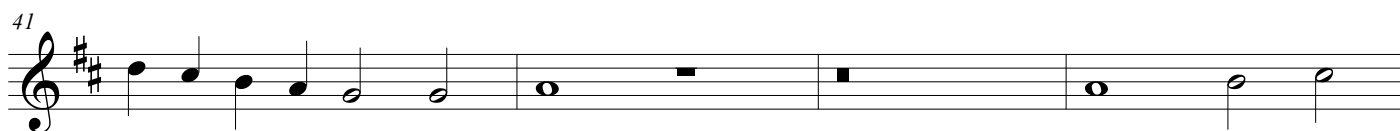
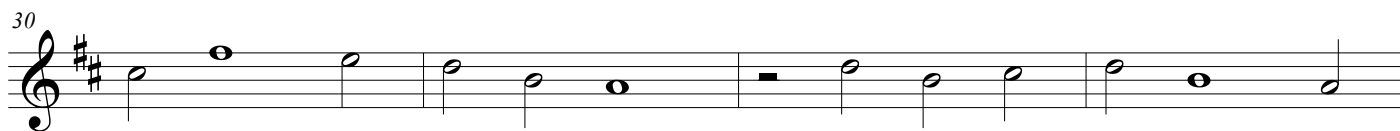

Ave Maria

Ave Maria

Sassofono Baritono

Johann Joseph Fux
Trasc. Luca Mozzillo

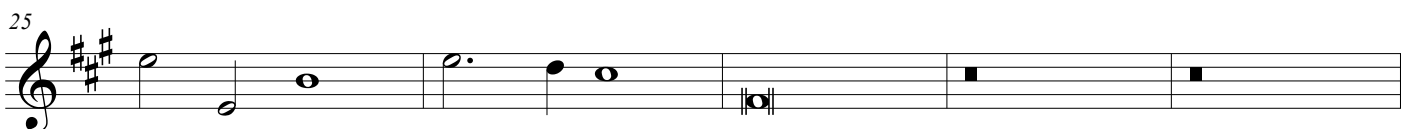
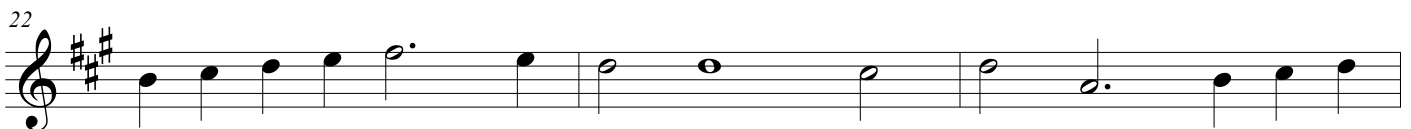
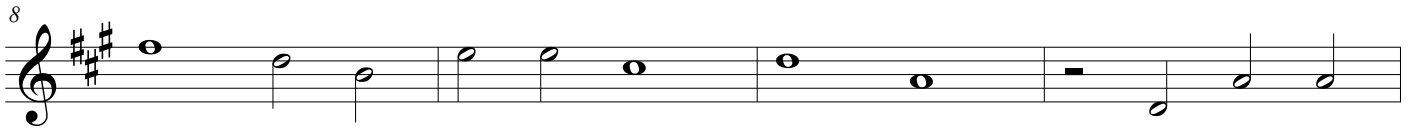
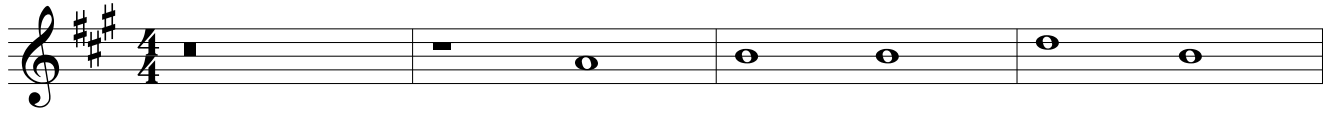

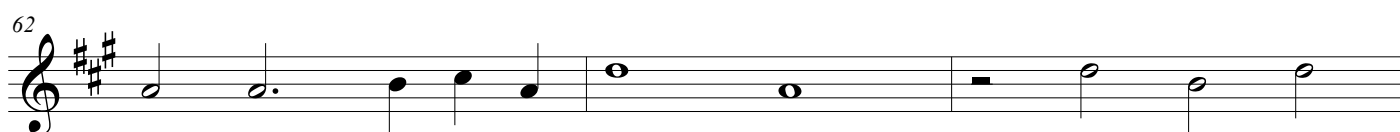
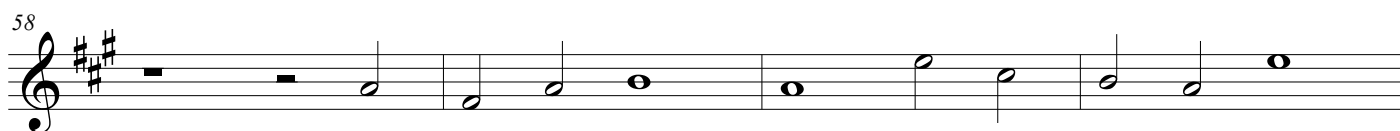
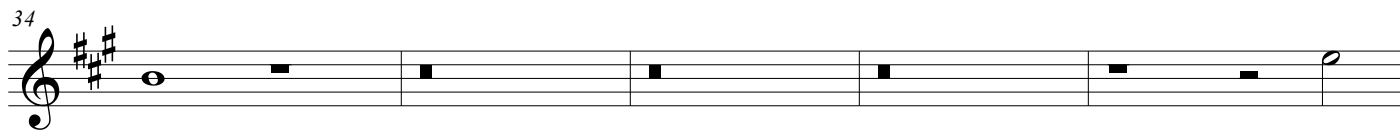
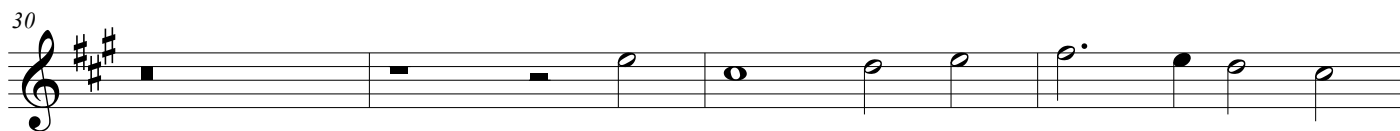

Ave Maria

