

# BAD ROMANCE

(Lady Gaga)

Arranjo: Rafael Mendonça Henrique

$\text{♩} = 80$  **A**

1. Flute *f*

2. Flute *f*

1. Clarinet in Bb *f*

2. Clarinet in Bb *p*

3. Clarinet in Bb *p*

4. Clarinet in Bb *p*

1. & 3. Alto Saxophone *f*

2. & 4. Tenor Saxophone *f*

Baritone Saxophone *f*

Horn in F *p*

1. Trumpet in Bb *f*

2. Trumpet in Bb *f*

3. Trumpet in Bb *f*

1. Tenor Trombone *f*

2. Tenor Trombone *f*

3. Tenor Trombone *f*

1. Euphonium *p*

2. Euphonium *p*

Tuba in Bb *f*

Timpani *pp* *f*

$\text{♩} = 80$  **A**

Bass Drum *f*

Cymbals *f*

Drum Set *f* *pp* *f* *pp* *f* *pp* *f*

Tubular Bells *f*

Xylophone *f*

$\text{♩} = 120$   
**B**

Fl. *f*

Fl. *f*

Cl. *f*

Cl. *f*

Cl. *f*

Cl. *f*

Alto Sax. *f*

Ten. Sax. *f*

Bari. Sax. *f*

Hn. *f*

Tpt. con sord. *f*

Tpt. con sord. *f*

Tpt. con sord. *f*

Tbn. *f*

Tbn. *f*

Tbn. *f*

Euph. *f*

Euph. *f*

Sousa. *f*

Timp. *pp* *f*

$\text{♩} = 120$   
**B**

B. D. *f*

Cym. *f*

Dr. *f*

Tub. B. *f*

Xyl. *tr* *pp* *f*

16

**C**

Fl. *p*

Cl. *p*

Alto Sax. *p*

Ten. Sax. *p*

Bari. Sax. *f* *p*

Hn. *mf*

Tpt. *p* senza sord.

Tbn. *mf* gliss.

Sousa. *f* *p*

Timp. *f*

B. D. *f*

Cym. *f*

Dr. *f* *p*

Tub. B.

Xyl. 8

32

Fl. *p* **D**

Cl. *p* **D**

Cl. *p* **D**

Cl. *p* **D**

Cl. *p* **D**

Alto Sax. *p* **D**

Ten. Sax. *p* **D**

Bari. Sax.

Hn. *f* **D**

Tpt. *f* *p* **D**

Tpt. *p* **D**

Tpt. *p* **D**

Tbn. *p* **D**

Tbn. *p* **D**

Tbn. *p* **D**

Euph. *f* **D**

Euph. *f* **D**

Sousa.

Timp. *p* *f* **D**

B. D. *f* **D**

Cym. *f* **D**

Dr. *f* **D**

Tub. B.

Xyl. **D**

39

Fl. *f*

Fl. *f*

Cl. *f*

Cl. *f*

Cl. *f*

Cl. *f*

Alto Sax.

Ten. Sax.

Bari. Sax.

Hn. *p*

Tpt. *p* *f*

Tpt. *p* *f*

Tpt. *p* *f*

Tbn. *p* *f*

Tbn. *p* *f*

Tbn. *p* *f*

Euph. *p*

Euph. *p*

Sousa.

Timp. *p* *f* *ff*

B. D. *f* *f*

Cym. *f* *f*

Dr. *f* *p*

Tub. B.

Xyl.

**E**

47

Fl. *p* *f*

Cl. *p* *f*

Alto Sax. *p* *f*

Ten. Sax. *p* *f*

Bari. Sax. *p* *f*

Hn. *p*

Tpt. *p*

Tbn. *p*

Euph. *p*

Sousa. *p* *f*

Timp. *f*

B. D. *f*

Cym. *f*

Dr. *p* *f*

Xyl. *p* *f*

55

Fl.  
Fl.  
Cl.  
Cl.  
Cl.  
Cl.  
Alto Sax.  
Ten. Sax.  
Bari. Sax.  
Hn.  
Tpt.  
Tpt.  
Tpt.  
Tbn.  
Tbn.  
Tbn.  
Euph.  
Euph.  
Sousa.  
Timp.  
B. D.  
Cym.  
Dr.  
Tub. B.  
Xyl.

*f* *f* *f*

*f* *f* *f*

*f* *f* *f*

**F**

62

Fl. *mf*

Cl. *p* *mf*

Alto Sax. *p* *mf*

Ten. Sax. *p* *mf*

Bari. Sax. *mf*

Hn. *mf*

Tpt. *mf* con sord. senza sord.

Tbn. *f* *mf*

Euph. *mf*

Sousa. *mf*

Timp. *f* *ff*

**F**

B. D. *mf*

Cym.

Dr. *mf*

Tub. B.

Xyl. *mf*

69 **G**

Fl. *p*

Cl. *p*

Alto Sax. *p*

Ten. Sax. *p*

Bari. Sax. *p*

Hn. *f*

Tpt. *f*

Tbn. *f*

Euph. *f*

Sousa. *p*

Timp. *ff*

**G**

B. D.

Cym. *f*

Dr. *f*

Tub. B.

Xyl. *f*

rall. .

75

Fl. *mf* *f*

Cl. *mf* *p* *f*

Alto Sax. *mf* *p* *f*

Ten. Sax. *mf* *p* *f*

Bari. Sax. *mf* *f*

Hn. *mf* *f*

Tpt. *mf* *p* *f*

Tbn. *mf* *p* *f*

Euph. *mf* *f*

Sousa. *mf* *f*

Timp. *mf* *pp* *f*

B. D. *mf*

Cym. *mf*

Dr. *mf* *pp* *f*

Tub. B. *mf*

Xyl. *mf*

rall. .

# BAD ROMANCE

(Lady Gaga)

1.Flute

Arranjo:Rafael Mendonça Henrique

♩=80

**A**

*f* *f*

5

*f*

10 **B** ♩=120

13

16

18 **C**

*p*

23

27

32

38 **D**

2 3

2

1.Flute

41

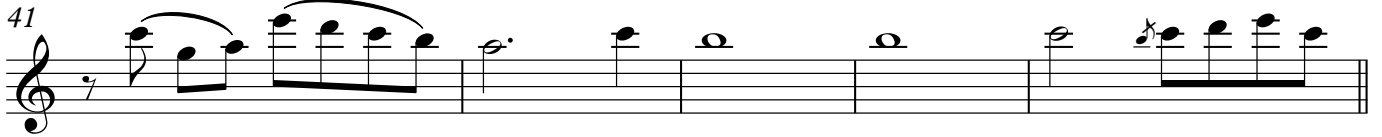

46 **E**

51

55

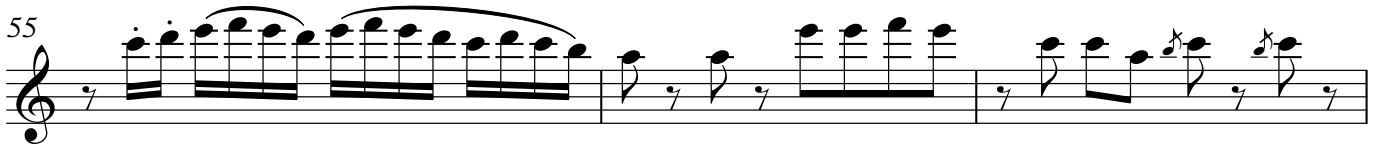

58

61 **F**

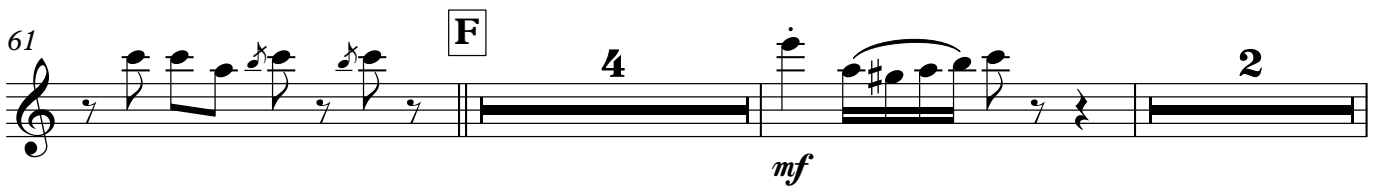

69 **G**

74

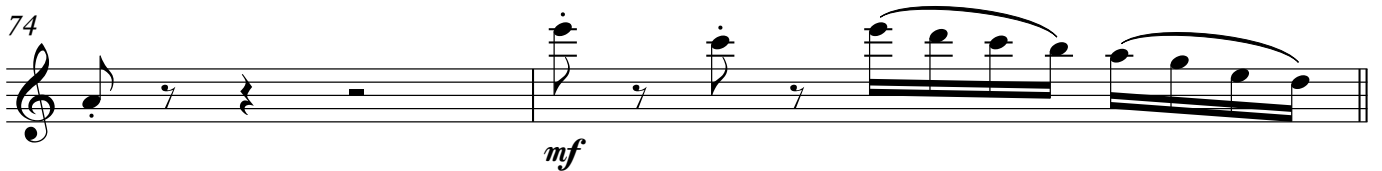

76

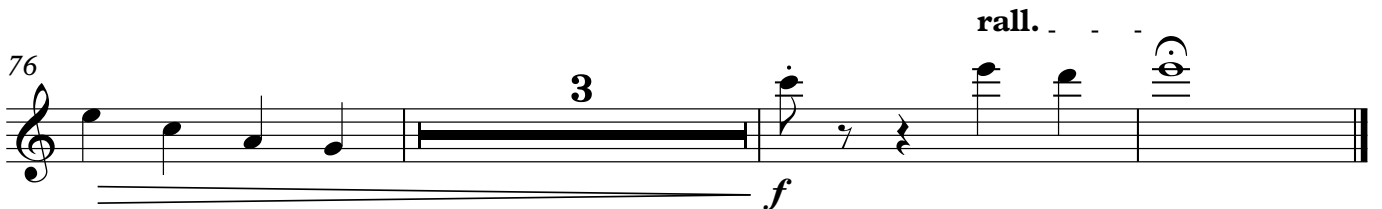

# BAD ROMANCE

(Lady Gaga)

2.Flute

Arranjo:Rafael Mendonça Henrique

♩=80 **A**

*f*

5

*f*

10 **B** ♩=120

13

16

18 **C**

*p*

23

27

32

38 **D**

3

2

41

46 **E**

*f* *p* *f*

51

55

58

61 **F**

*mf*

4 2

69 **G**

*p*

74

*mf*

76

*f*

rall.

# BAD ROMANCE

(Lady Gaga)

1. Clarinet in B $\flat$

Arranjo:Rafael Mendonça Henrique

♩=80

**A**

*f*

5

*f*

10 **B** ♩=120

14

18 **C**

*p*

23

27

32

38 **D**

*p*

**2**

**3**

2

1. Clarinet in B $\flat$

41

46 **E**

51

55

59

62 **F**

70 **G**

75

78

# BAD ROMANCE

(Lady Gaga)

2. Clarinet in B $\flat$

Arranjo: Rafael Mendonça Henrique

$\text{♩} = 80$  **A**

*p* *f*

10 **B**  $\text{♩} = 120$

*p*

14

*p*

18 **C**

*p*

25

*p*

31

*p*

37 **D**

*p*

44 **E**

*f*

49

*p* *f*

54

*p*

2

### 2. Clarinet in B♭

58

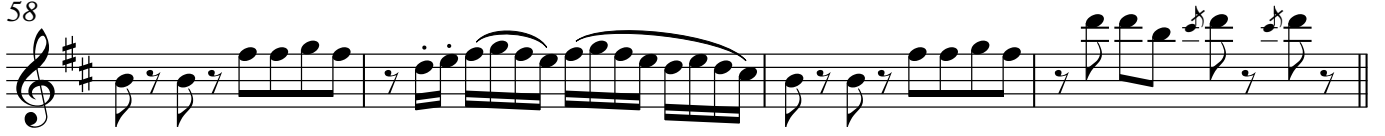

62

**F**

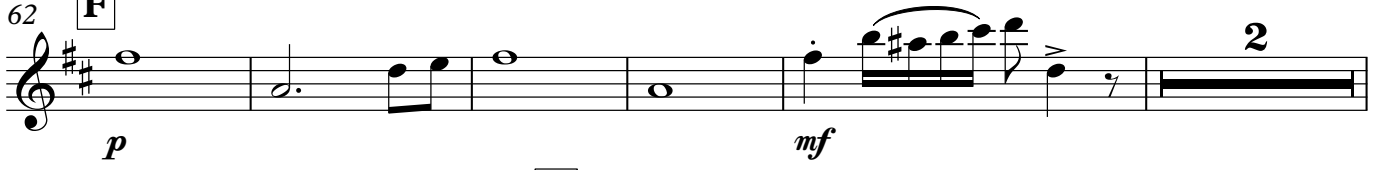

69

**G**

75

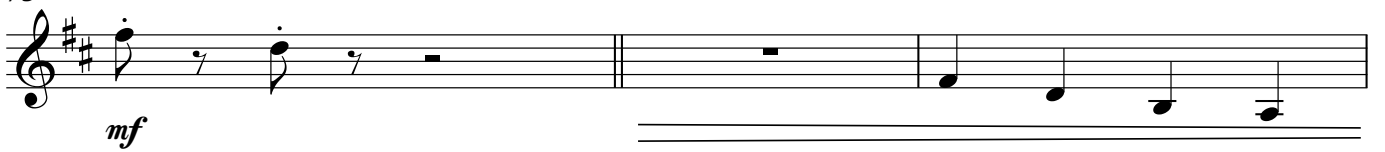

78

rall. . .

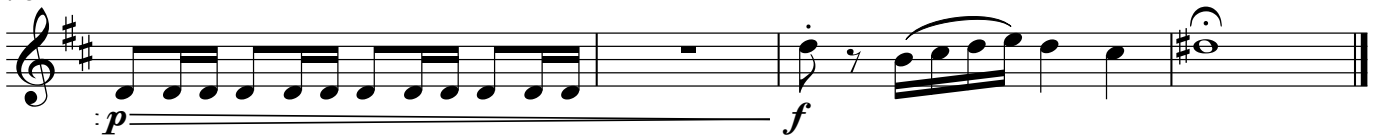

# BAD ROMANCE

(Lady Gaga)

3. Clarinet in B $\flat$

Arranjo: Rafael Mendonça Henrique

♩=80 **A**

*p* *f*

10 **B** ♩=120

14

18 **C**

*p*

25

31

35 **D**

*p*

2

3. Clarinet in B $\flat$

42

46 **E**

51

55

59

62 **F**

69 **G**

75

78

# BAD ROMANCE

(Lady Gaga)

4. Clarinet in B $\flat$

Arranjo: Rafael Mendonça Henrique

♩=80 **A**

*p* *f*

10 **B** ♩=120

14

18 **C**

*p* *f*

25

31

*p* *f*

36 **D**

*p* *f*

# BAD ROMANCE

1.& 3. Alto Saxophone

(Lady Gaga)

Arranjo: Rafael Mendonça Henrique

♩=80 **A** 6 *f*

10 **B** ♩=120

16 **C** *p*

22 4

31 *p*

36 **D** 7 *f*

46 **E** 3 *p* *f*

53

58

62 **F** *p* *mf* 3

2

1.& 3. Alto Saxophone

70

G

*p* *mf*

76

rall.

*p* *f*

# BAD ROMANCE

2.& 4. Tenor Saxophone

(Lady Gaga)

Arranjo: Rafael Mendonça Henrique

♩=80

**A**

*f*

5

*f*

10 **B** ♩=120

14

18 **C**

*p*

25

**4**

33

*p*

38 **D**

42

46 **E**

**3**

2

2.& 4. Tenor Saxophone

49

*p*

54

58

62 **F**

*p* *mf* 3

70 **G**

*p* *mf*

76

*p* *f* rall.

Baritone Saxophone

# BAD ROMANCE

(Lady Gaga)

Arranjo: Rafael Mendonça Henrique

♩=80 **A**

*f*

8 **B** ♩=120

*f* *f* *f*

13

*f* *f*

18 **C**

*p*

23

28

33

38 **D**

*p*

44 **E**

*p*

50

*f*

2

Baritone Saxophone

55

60

65

70

75

# BAD ROMANCE

(Lady Gaga)

Horn in F

Arranjo: Rafael Mendonça Henrique

**A** ♩=80

**B** ♩=120

**C**

**D**

**E**

3

4

2

Horn in F

56

61

**F**

**4**

69

**G**

74

77

rall. . . . .

# BAD ROMANCE

(Lady Gaga)

1. Trumpet in B $\flat$

Arranjo: Rafael Mendonça Henrique

$\text{♩} = 80$  **A**

*f*

10 **B**  $\text{♩} = 120$   
con sord.

16 **C**  
senza sord.

*p*

21

26

31

*f*

35

38 **D**

*p*

2

1. Trumpet in B $\flat$

42 E

*p* *f*

49

*p*

54

*p*

60 F

*mf* 4 con sord. senza sord.

69 G

*f*

74

*mf* *p*

77 3 *rall.*

*f*

# BAD ROMANCE

(Lady Gaga)

2. Trumpet in B $\flat$

Arranjo: Rafael Mendonça Henrique

$\text{♩} = 80$  **A**

6 *f*

10 **B**  $\text{♩} = 120$   
con sord.

16 **C**  
senza sord.

*p*

21

26

30

4

38 **D**

*p* *p*

46 **E**

*f* *p*

51

56

2

2. Trumpet in B $\flat$

62 **F**

**4**

con sord.

senza sord.

70 **G**

75

rall.

**3**

# BAD ROMANCE

(Lady Gaga)

3. Trumpet in B $\flat$

Arranjo: Rafael Mendonça Henrique

$\text{♩} = 80$  **A** **6**

**B**  $\text{♩} = 120$   
con sord.

**C**  
senza sord.

**p**

**4**

**D**  
**p** **p**

**E**  
**f** **p**

**56**

2

3. Trumpet in B♭

62

**F**

**4**

con sord.

senza sord.

70

**G**

75

# BAD ROMANCE

(Lady Gaga)

1. Tenor Trombone

Arranjo: Rafael Mendonça Henrique

♩=80 **A**

6 *f*

♩=120 **B**

10

14 *gliss.*

18 **C**

*mf*

23 *p*

28

33 **D**

4 *p* *p*

45 **E**

*f* *p*

51

56

2

1. Tenor Trombone

62 **F**

66

70 **G**

76

79

# BAD ROMANCE

(Lady Gaga)

2. Tenor Trombone

Arranjo: Rafael Mendonça Henrique

♩=80 **A**

6 *f*

10 **B** ♩=120

14 *gliss.*

18 **C** *mf*

23 *p*

28

33 **D** 4 *p* *p*

45 **E** *f* *p*

51

56

2

2. Tenor Trombone

62 **F**

66

70 **G**

76

79

# BAD ROMANCE

(Lady Gaga)

3. Tenor Trombone

Arranjo: Rafael Mendonça Henrique

♩=80 **A**

6 *f*

10 **B** ♩=120

14 *gliss.*

18 **C** *mf*

23 *p*

28

33 **D** *p* *p*

45 **E** *f* *p*

51

56

2

3. Tenor Trombone

62 **F**

*f*

66

*mf*

70 **G**

**4**  
*mf*

76

*p*

79

*f* rall.

# BAD ROMANCE

(Lady Gaga)

1. Euphonium

Arranjo: Rafael Mendonça Henrique

♩=80 **A**

3

*p* *f*

9 **B** ♩=120

13

18 **C**

26

34 **D**

41

46 **E**

51

56

2

1.Euphonium

62 **F**

4

*mf*

70

**G**

75

*mf*

78

rall. . . .

*f*

# BAD ROMANCE

(Lady Gaga)

2. Euphonium

Arranjo: Rafael Mendonça Henrique

♩=80 **A**

3

*p* *f*

9 **B** ♩=120

13

18 **C**

4

26

3

34 **D**

4

*f*

41

46 **E**

*p* *p*

51

56

2

2.Euphonium

62 **F**

4

*mf*

70

**G**

75

*mf*

78

rall. . . . .

*f*

# BAD ROMANCE

(Lady Gaga)

Tuba in B $\flat$

Arranjo: Rafael Mendonça Henrique

$\text{♩} = 80$  **A**

6

*f*

10 **B**  $\text{♩} = 120$

*f* *f*

14

*f* *f*

18 **C**

*p*

23

28

33

38 **D**

44 **E**

*p*

50

*f*

Tuba in B $\flat$

55

60

65

70

75

# BAD ROMANCE

(Lady Gaga)

Timpani

Arranjo: Rafael Mendonça Henrique

♩=80 **A**

3  
*pp* *f* *f* *pp*

10 **B** ♩=120

*f* *f* *f*

16 **C**

18  
*f* *f* *p*

38 **D**

2 3  
*f* *p* *f*

46 **E**

*ff*

52

2  
*f* *f* *f*

60 **F**

5  
*f* *f* *ff*

70 **G**

4  
*ff* *mf*

76

3 *pp* *f* *rall.*

Bass Drum

# BAD ROMANCE

(Lady Gaga)

Arranjo:Rafael Mendonça Henrique

♩=80

**A**

6

*f*

10 **B** ♩=120

*f* *f* *f* *f*

17 **C**

20

**D**

3

3

*f* *f*

46 **E**

3

3

*f* *f* *f*

56

*f* *f* *f*

62 **F**

4

*mf*

70 **G**

4

*mf*

76

4

rall..

2

Cymbals

# BAD ROMANCE

(Lady Gaga)

Arranjo:Rafael Mendonça Henrique

♩=80 **A**

10 **B** ♩=120

38 **D**

46 **E**

62 **F** **G**

76

rall. . . .

# BAD ROMANCE

(Lady Gaga)

Drum Set

Arranjo: Rafael Mendonça Henrique

♩=80 **A**

8 **B** ♩=120

15 **C**

20

24

28

32

37 **D**

41

45 **E**

Drum Set

49

*p*

53

*f* *f* *f*

59

*f* **F**

64

*mf*

69

**G**

72

*f* *mf*

76

**3** *pp* *f* rall.

# BAD ROMANCE

(Lady Gaga)

Tubular Bells

Arranjo:Rafael Mendonça Henrique

♩=80 **A**

*f*

10 **B** ♩=120 **C**

8 7 11

38 **D** **E** **F**

8 16 8

70 **G** 5 3 *mf* *rall.*

# BAD ROMANCE

(Lady Gaga)

Xylophone

Arranjo: Rafael Mendonça Henrique

♩=80 **A**

5 *f* *pp* *f*

♩=120 10 (tr) **B**

14

18 **C**

23

28

37 **D**

44 **E**

*p* *f* 2

2

Xylophone

53

57

61

**F**

66

70

*mf* **G**

76

**4** *rall.*
