

California Dreamin'

The Mamas & The Papas
Arr: Antônio S. Fernandes

♩ = 110

A

1° 2° Flauta

Clarinete em Mib

1° Clarinete em Sib

2° Clarinete em Sib

3° Clarinete em Sib

Clarinete baixo em Sib

Saxofone alto

Saxofone tenor

1° 2° Trompa em Fá

1° 2° Trompa em Mib

Saxofone baritono

1° Trompete em Sib

2° Trompete em Sib

3° Trompete em Sib

Bombardino Bb

1° Trombone C

2° Trombone C

3° Trombone C

Tuba Eb

Tuba Bb

Bateria

Meia Lua

7

Fl.

Cl. Eb

Cl.

Cl.

Cl.

Cl. b.

Sax. al.

Sax. ten.

Tr.

Tr. Eb

Sax. bar.

Tpte.

Tpte.

Tpte.

Bomb.

Trne.

Trne.

Trne.

Trne.

Sousa.

Sousa.

Bat.

Bat.

This page of a musical score for a concert band, page 13 of 3, features the following parts and musical content:

- Cl. Eb, Cl., Cl., Cl., Cl. b.:** Clarinet parts, mostly resting with some activity in the lower clarinet (Cl. b.).
- Sax. al., Sax. ten.:** Saxophone parts with sustained notes and some melodic movement.
- Tr., Tr. Eb:** Trumpet parts with sustained notes.
- Tp.:** Three Trumpet parts with rhythmic patterns and melodic lines.
- Bomb., Trne.:** Bombardone and Trombone parts with complex rhythmic patterns.
- Sousa.:** Two Sousaphone parts with rhythmic patterns.
- Bat.:** Drum parts with rhythmic patterns.

B a2

Fl.

Cl. Eb

Cl.

Cl.

Cl.

Cl. b.

Sax. al.

Sax. ten.

Tr.

Tr. Eb

Sax. bar.

Tp. 1

Tp. 2

Tp. 3

Bomb.

Trne. 1

Trne. 2

Trne. 3

Sousa. 1

Sousa. 2

Bat. 1

Bat. 2

f

f

f

f

f

Trompetes

Trompetes

mf

mf

f

f

f

mp

mp

mp

Soli

Soli

Soli

Soli Trompette

Soli Trompette

a2

a2

Fl.

Cl. Eb

Cl.

Cl.

Cl.

Cl. b.

Sax. al.

Sax. ten.

Tr.

Tr. Eb

Sax. bar.

Tpte.

Tpte.

Tpte.

Bomb.

Trne.

Trne.

Trne.

Sousa.

Sousa.

Bat.

Bat.

Detailed description of the musical score: This page contains 26 measures of music for a large ensemble. The instruments are arranged in the following order from top to bottom: Flute (Fl.), Clarinet in E-flat (Cl. Eb), Clarinet (Cl.), Clarinet (Cl.), Clarinet (Cl.), Clarinet in B-flat (Cl. b.), Alto Saxophone (Sax. al.), Tenor Saxophone (Sax. ten.), Trumpet (Tr.), Trumpet in E-flat (Tr. Eb), Baritone Saxophone (Sax. bar.), Trombone (Tpte.), Trombone (Tpte.), Trombone (Tpte.), Bombardone (Bomb.), Trombone (Trne.), Trombone (Trne.), Trombone (Trne.), Sousaphone (Sousa.), Sousaphone (Sousa.), Snare Drum (Bat.), and Bass Drum (Bat.). The music is written in 4/4 time with a key signature of one sharp (F#). The woodwinds and brass sections play complex rhythmic patterns, often with accents and slurs. The percussion section provides a steady beat with snare and bass drum patterns. The saxophones have rests throughout this section. The overall texture is dense and rhythmic.

32 **C**

- Clarinets (Cl.):** Eb, C, C, C, Bb. All playing a similar melodic line.
- Saxophones (Sax.):** al. (Alto), ten. (Tenor), bar. (Baritone). Sax. al. and ten. are silent. Sax. bar. plays a rhythmic pattern.
- Trumpets (Tr.):** C, Eb. Playing chords.
- Trombones (Trne.):** 3 parts. Playing chords.
- Sousaphones (Sousa.):** 2 parts. Playing a rhythmic pattern.
- Bombardone (Bomb.):** Playing a rhythmic pattern.
- Drums (Bat.):** Two parts. One playing a melodic line, the other playing a steady bass drum pattern.

Fl.

Cl. Eb *f* **Soli**

Cl. *f* **Soli**

Cl. *f* **Soli**

Cl. *f* **Soli**

Cl. b. *f* **Soli**

Sax. al. *mp*

Sax. ten. *mp*

Tr. **Soli Clarintes**

Tr. Eb **Soli Clarintes**

Sax. bar. *mp*

Tpte. **Soli Clarintes**

Tpte. **Soli Clarintes**

Tpte. **Soli Clarintes**

Bomb. *mp* **Soli Clarintes**

Trne. **Soli Clarintes**

Trne. **Soli Clarintes**

Trne. **Soli Clarintes**

Sousa. *mp*

Sousa. *mp*

Bat. *mp* **Soli Clarintes**

Bat.

8

44 **Soli** **E**

Fl. *f*

Cl. Eb

Cl.

Cl.

Cl.

Cl. b.

Sax. al. *mp*

Sax. ten. *mp*

Tr. **Soli Flautas**

Tr. Eb **Soli Flautas**

Sax. bar.

Tpte. **Soli Flautas**

Tpte. **Soli Flautas**

Tpte. **Soli Flautas**

Bomb. **Soli Flautas**

Trne. **Soli Flautas**

Trne. **Soli Flautas**

Trne. **Soli Flautas**

Sousa.

Sousa.

Bat. **Soli Flautas**

Bat. **Soli Flautas**

F

- Saxophones (Sax.):** Includes parts for Sax. al. and Sax. ten., which mirror the triplet patterns of the Eb Clarinet.
- Trumpets (Tr.):** Includes parts for Tr. and Tr. Eb, also featuring triplet patterns.

Fl.

Cl. Eb

Cl.

Cl.

Cl.

Cl. b.

Sax. al.

Sax. ten.

Tr.

Tr. Eb

Sax. bar.

Tpte.

Tpte.

Tpte.

Bomb.

Trne.

Trne.

Trne.

Sousa.

Sousa.

Bat.

Bat.

71

Fl.

Cl. Eb

Cl.

Cl.

Cl.

Cl. b.

Sax. al.

Sax. ten.

Tr.

Tr. Eb

Sax. bar.

Tpte.

Tpte.

Tpte.

Bomb.

Trne.

Trne.

Trne.

Sousa.

Sousa.

Bat.

Bat.

Bombardino Bb California Dreamin

The Mamas & The Papas
Arr: Antônio S. Fernandes

$\text{♩} = 110$
3

Soli

A

f

9

14

20

B

||

C

mf

35

D

mp

39

43

E

47

51

F

mp

57

65

2

Bombardino Bb

69

California Dreamin

The Mamas & The Papas
Arr: Antônio S. Fernandes

♩ = 110

3 **Soli** **A**

f

10

15

B **C**

mf

36 **D**

mp

41

45 **E**

49

53 **F**

mp

62

68

Clarinete baixo em Sib

California Dreamin

The Mamas & The Papas

Arr: Antônio S. Fernandes

♩ = 110

5 **A**

10

14

18

21 **B**

26

31 **C**

V.S.

D

37 **Soli**

f

43 **E** 7 *f*

53 **F** 3

59

65

69

California Dreamin'

The Mamas & The Papas
Arr: Antônio S. Fernandes

$\text{♩} = 110$
4

A Trombones 16 **B**

25

31 **C**

37 **D** Soli **f**

42 **E** 7 **f**

53 **F** 3

60

66

69

Saxofone alto

California Dreamin

The Mamas & The Papas
Arr: Antônio S. Fernandes

$\text{♩} = 110$
4

A

mp

12

B **C** **D**

21 Trompetes **11** **5**

mp

42 **E**

mp

50 **F**

f

57

63

68

California Dreamin'

Saxofone barítono

The Mamas & The Papas
Arr: Antônio S. Fernandes

$\text{♩} = 110$
4

A

9

14

18

21 **B**

26

31 **C**

35 **D**

39

43 **E**

Saxofone baritono

47

51

F

55

60

64

68

70

California Dreamin

Tuba Bb

The Mamas & The Papas
Arr: Antônio S. Fernandes

$\text{♩} = 110$
4

A

9

14

18

21 **B**

26

31 **C**

35 **D**

39

43 **E**

V.S.

Tuba Bb

47

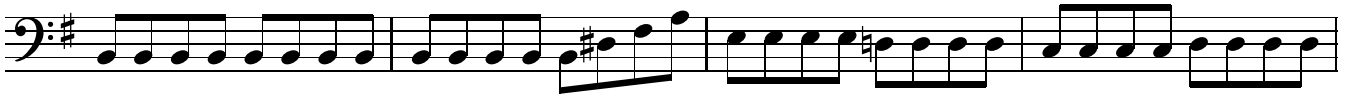

51

F

56

61

65

69

Tuba C

California Dreamin

The Mamas & The Papas
Arr: Antônio S. Fernandes

♩ = 110

A

4

8

8

12

16

20

B

24

28

32 **C**

36

D

V.S.

40

44

E

48

52

F

56

60

64

68

70

Tuba Eb

California Dreamin'

The Mamas & The Papas
Arr: Antônio S. Fernandes

♩ = 110 A

f

9

14

19 B

24

28

32 C

36 D

mp

40

V.S.

44

E

48

52

F

57

62

66

69

California Dreamin

The Mamas & The Papas
Arr: Antônio S. Fernandes

♩ = 110
3

A

mf

8

12

16

B

20

24

28

C

32

35

D

mp

40

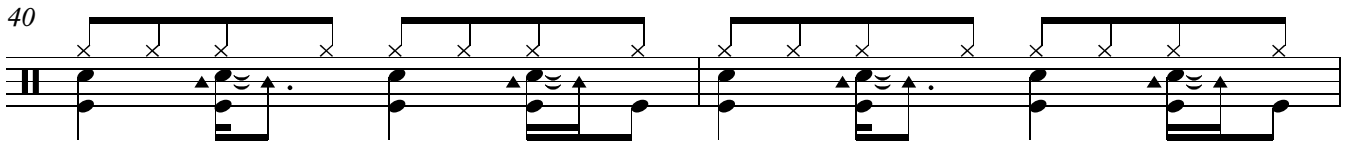

42

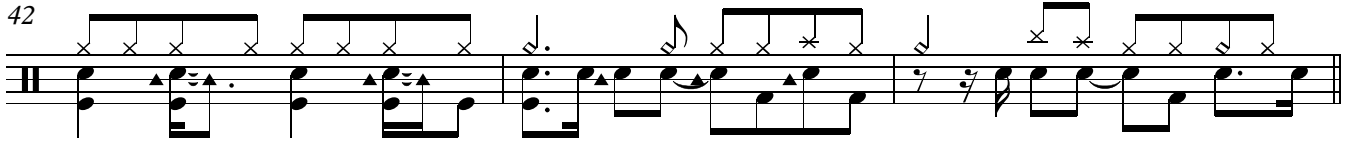

45 **E**

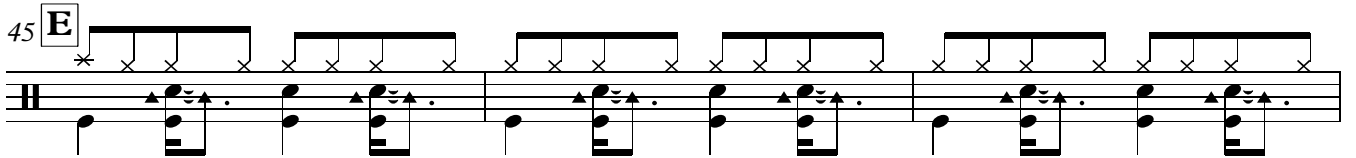

48

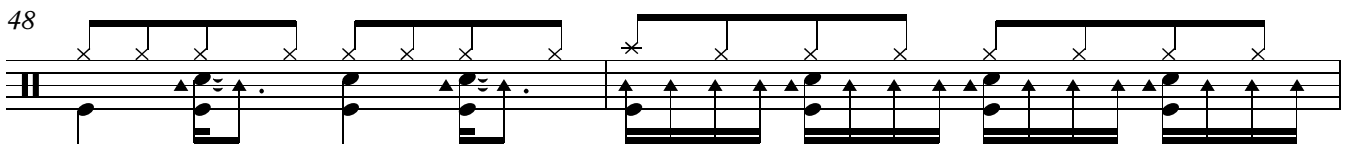

50

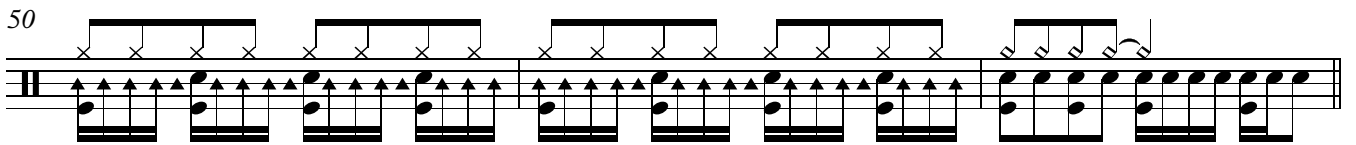

53 **F**
mf

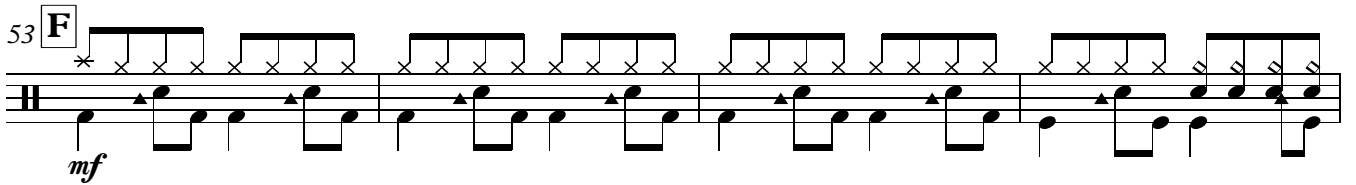

57

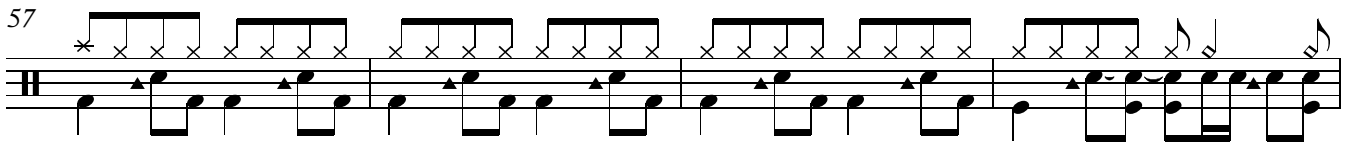

61

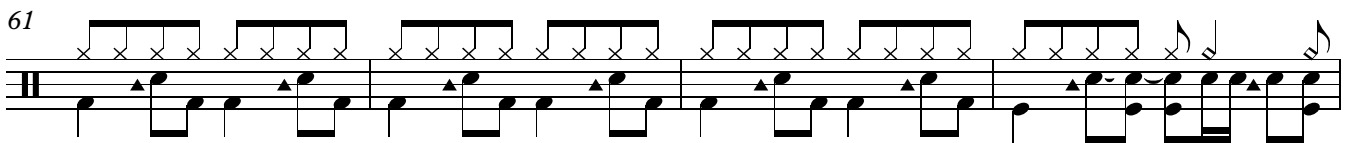

65

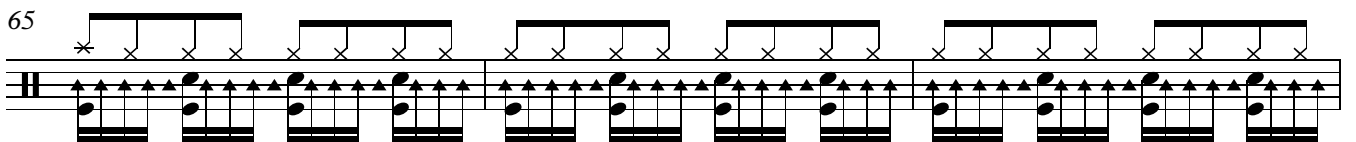

68

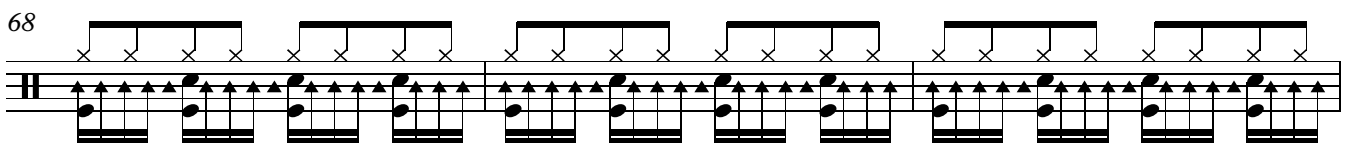

71

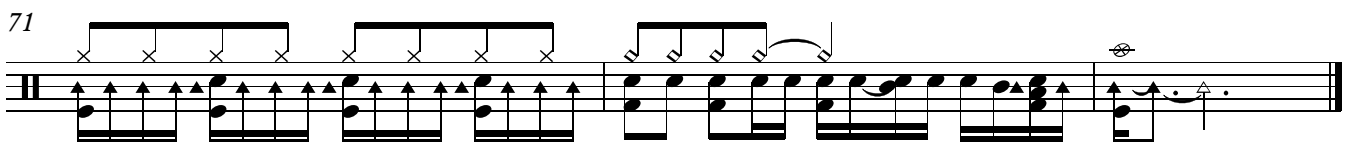

California Dreamin'

1° Trombone C

The Mamas & The Papas
Arr: Antônio S. Fernandes

$\text{♩} = 110$
3

Soli **A**

f

9

14

20 **B**

mp

26

32 **C**

D **E** **F**

37 **Soli Clarinetes** 8 **Soli Flautas** 8

mp

57

65

69

California Dreamin

2° Trombone C

The Mamas & The Papas
Arr: Antônio S. Fernandes

$\text{♩} = 110$
3

Soli **A**

f

9

14

20 **B**

mp

26

32 **C**

D **E** **F**

37 **Soli Clarintes** 8 **Soli Flautas** 8

mp

57

65

69

Saxofone tenor

California Dreamin

The Mamas & The Papas
Arr: Antônio S. Fernandes

$\text{♩} = 110$

A

mp

12

B **C** **D**

21 Trompetes 11 5

mp

42 **E**

mp

50 **F**

f

3

57

63

68

California Dreamin'

1º Clarinete em Sib

The Mamas & The Papas
Arr: Antônio S. Fernandes

♩ = 110

A

B

D

Soli

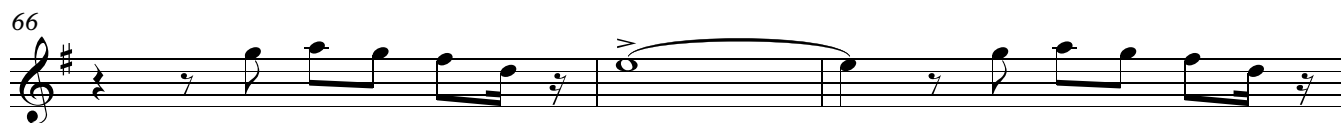
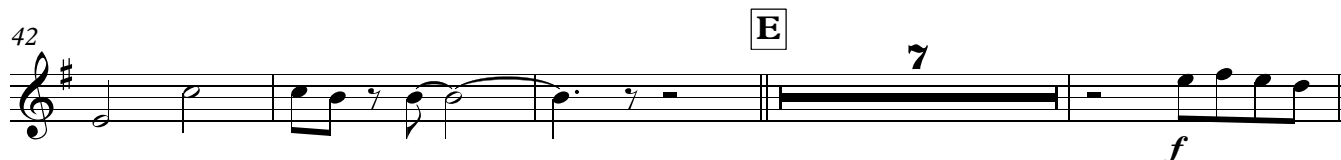

1° Flauta

California Dreamin

The Mamas & The Papas
Arr: Antônio S. Fernandes

♩ = 110

1° Trombone

California Dreamin

The Mamas & The Papas
Arr: Antônio S. Fernandes

♩ = 110

A

Soli

f

9

14

B

mp

28

C

34

D **Soli Clarinetes** 8

E **Soli Flautas** 8

F

mp

59

67

California Dreamin

1º Trompa em Fá

The Mamas & The Papas
Arr: Antônio S. Fernandes

♩ = 110

A

4

mp

11

19

B

mf

25

30

C

35

D Soli Clarintes 8

E Soli Flautas 7

f

53

F

59

65

69

1º Trompa em Mi♭

California Dreamin

The Mamas & The Papas

Arr: Antônio S. Fernandes

♩ = 110
4

A

mp

12

21 **B**

mf

27

32 **C**

37 **D** **E**

Soli Clarinetes 8

Soli Flautas 7

f

53 **F**

3

60

66

69

California Dreamin

1° Trompete em Sib

The Mamas & The Papas
Arr: Antônio S. Fernandes

$\text{♩} = 110$ **4** **A**

mf

9

15 **Soli** *f*

21 **B**

27

32 **C**

37 **D** **Soli Clarinetes** **8** **E** **Soli Flautas** **8** **F** *mf*

56

62

68

California Dreamin

2º Clarinete em Sib

The Mamas & The Papas
Arr: Antônio S. Fernandes

♩ = 110

A

B

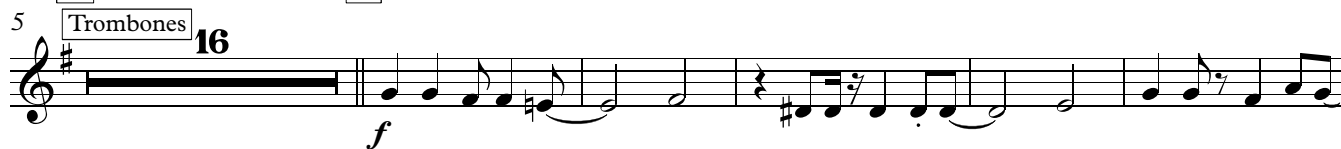

D

Soli

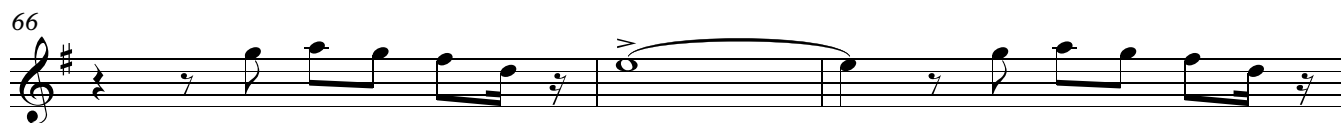
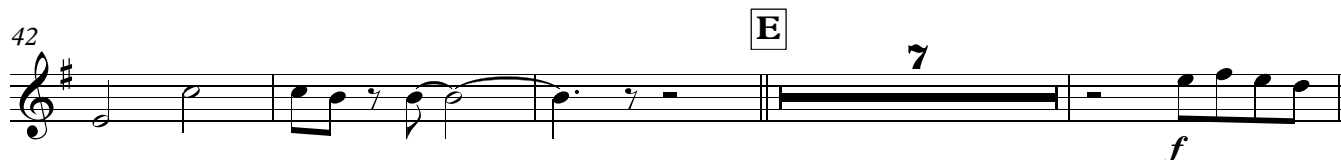
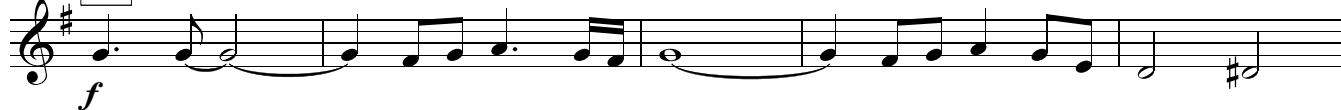

California Dreamin

The Mamas & The Papas
Arr: Antônio S. Fernandes

♩ = 110

f

5 **A**

mp

14 **B**

4 *f*

24

30 **C**

34 **D**

7 *f*

45 **E**

49

53 **F**

f

59

65

69

2° Trombone

California Dreamin

The Mamas & The Papas
Arr: Antônio S. Fernandes

$\text{♩} = 110$
3

Soli **A**

f

9

14

B

mp

28

C

D **E** **F**

Soli Clarinetes **Soli Flautas**

8 8

mp

57

66

California Dreamin

2° Trompa em Fá

The Mamas & The Papas
Arr: Antônio S. Fernandes

$\text{♩} = 110$

A

mp

11

B

mf

25

C

30

D Soli Clarintes **8** **E** Soli Flautas **7**

f

53 **F**

59

65

69

2° Trompa em Mi \flat

California Dreamin

The Mamas & The Papas
Arr: Antônio S. Fernandes

California Dreamin'

2° Trompete em Sib

The Mamas & The Papas
Arr: Antônio S. Fernandes

$\text{♩} = 110$ **A**

mf

9

15 **Soli**

f

21 **B**

27

32 **C**

37 **D** **E** **F**

Soli Clarinetes 8 **Soli Flautas** 8

mf

56

62

67

70

3º Clarinete em Sib **California Dreamin**

The Mamas & The Papas
Arr: Antônio S. Fernandes

♩ = 110

A

B

D

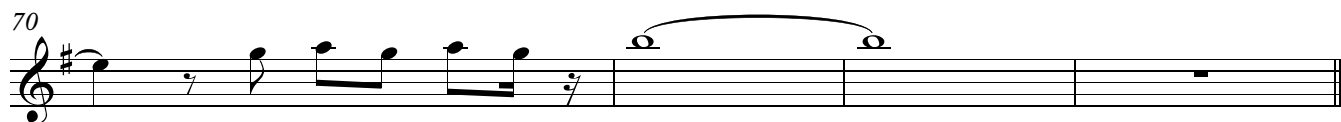
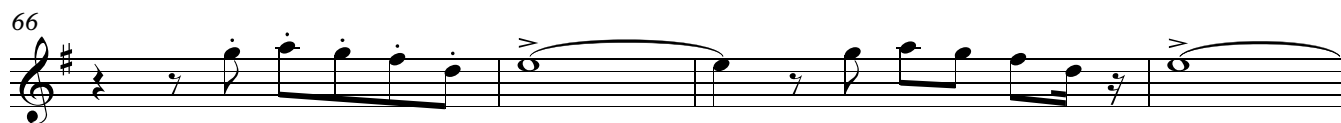
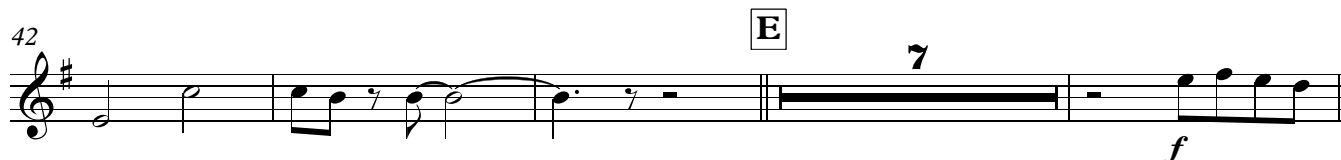

California Dreamin

3° Trombone C

The Mamas & The Papas
Arr: Antônio S. Fernandes

♩ = 110
3

Soli **A**

f

9

14

20 **B**

mp

26

32 **C**

D **E** **F**

37 **Soli Clarintes** **Soli Flautas**

8 8

mp

57

65

69

3° Trombone

California Dreamin

The Mamas & The Papas
Arr: Antônio S. Fernandes

California Dreamin

3° Trompete em Sib

The Mamas & The Papas
Arr: Antônio S. Fernandes

$\text{♩} = 110$ **4** **A**

mf

9

15 **Soli** *f*

21 **B**

27

32 **C**

37 **D** **Soli Clarinetes** **8** **E** **Soli Flautas** **8** **F** *mf*

56

62

68