

CARINHOSO

PIXINGUINHA E JOÃO DE BARROS

Arranjo para Quinteto de Metais:

Sgt Adriano Oliveira

Brasil - 2023

CARINHOSO- quinteto de metais

adapt. sgt adriano oliveira

Pixinguinha e João de Barros

TROMPETE 1

TROMPETE 2

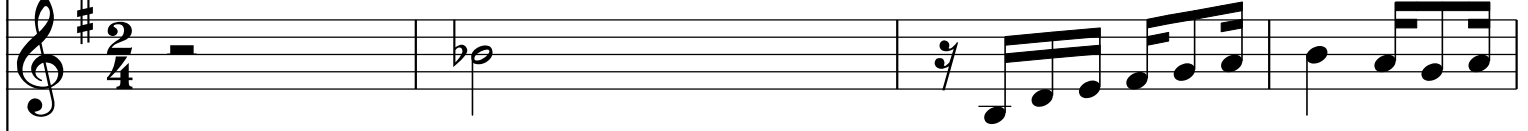

TROMPA

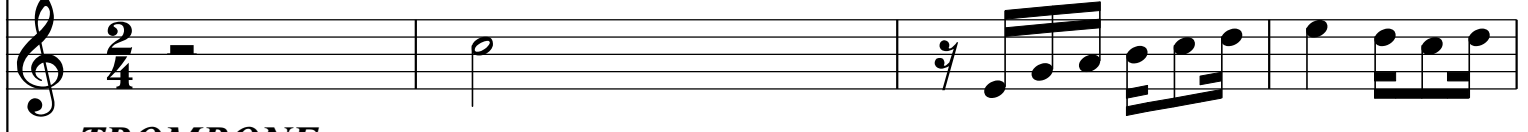

TROMBONE

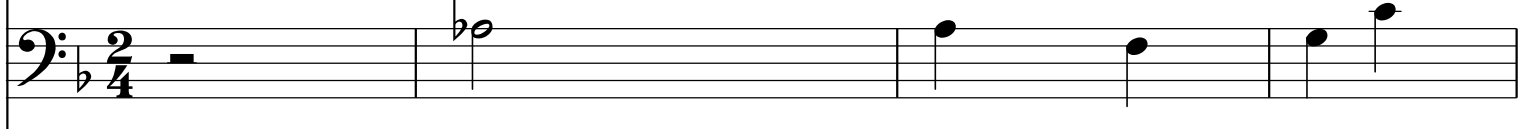

TUBA C

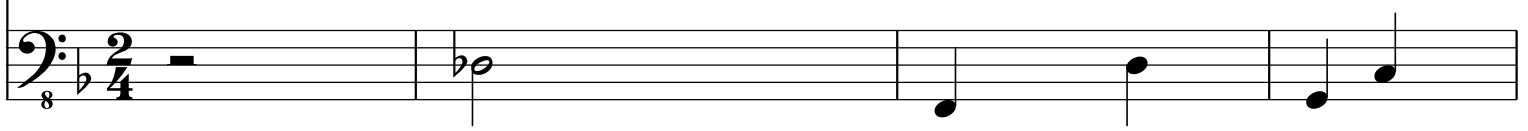

5

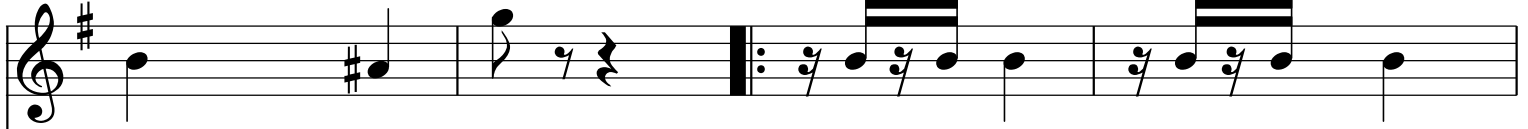

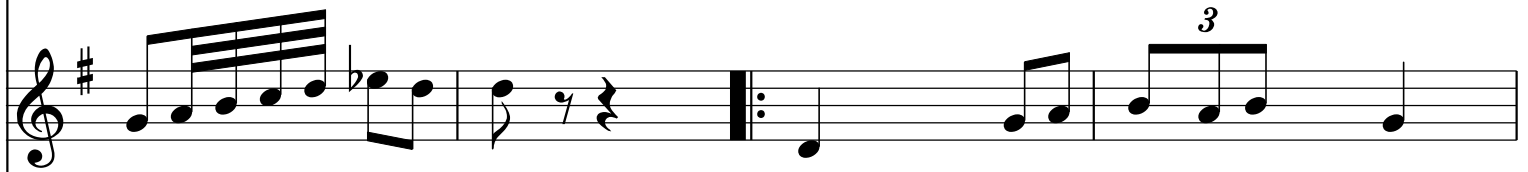

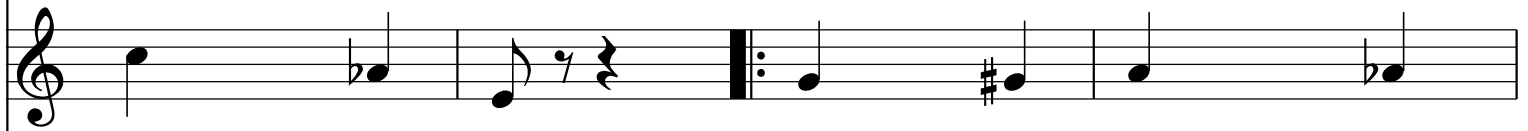

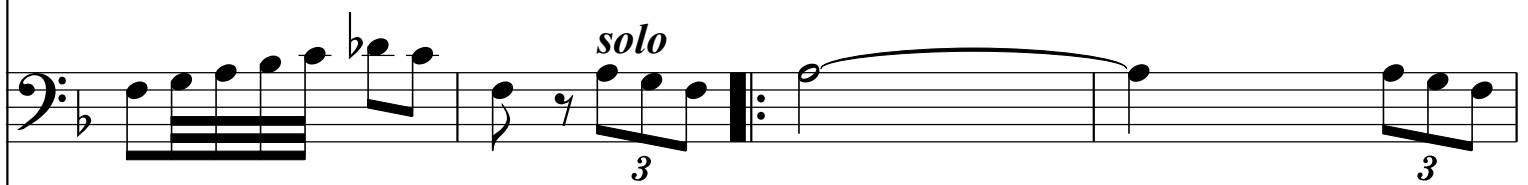

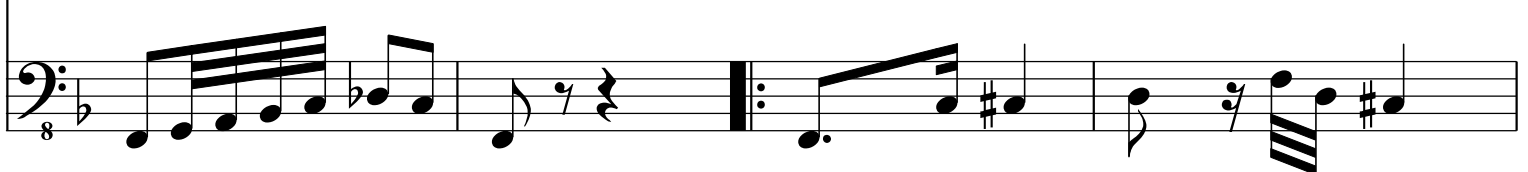

9

12

16

20

24

27

31

35

39

42

solo

45

49

52

56

60

64

CARINHOSO- quinteto de metais

adapt. sgt adriano oliveira

Pixinguinha e João de Barros

TROMPETE 1 EM DÓ

63

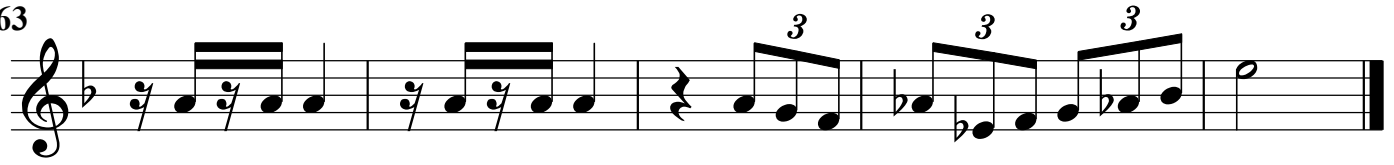

CARINHOSO- quinteto de metais

adapt. sgt adriano oliveira

Pixinguinha e João de Barros

TROMPETE 1

63

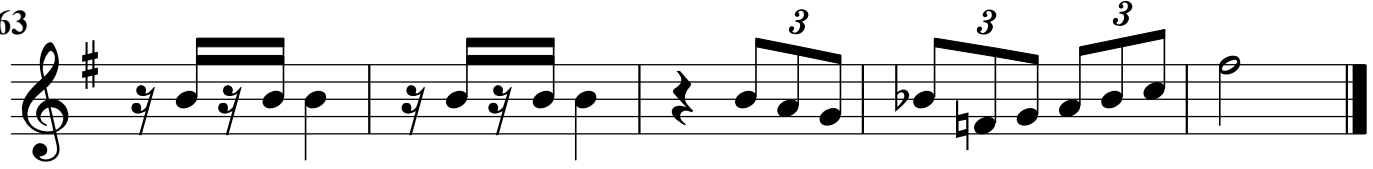

CARINHOSO- quinteto de metais

adapt. sgt adriano oliveira

Pixinguinha e João de Barros

TROMPETE 2

65

CARINHOSO- quinteto de metais

adapt. sgt adriano oliveira

Pixinguinha e João de Barros

BOMBARDINO BB

7

14

20

26

31

37

43

50

54

59

solo

65

CARINHOSO- quinteto de metais

adapt. sgt adriano oliveira

Pixinguinha e João de Barros

TROMBONE

62

solo

CARINHOSO- quinteto de metais

adapt. sgt adriano oliveira

Pixinguinha e João de Barros

TUBA EB

7

12

19

24

29

36 *solo*

40

47

53

60

65

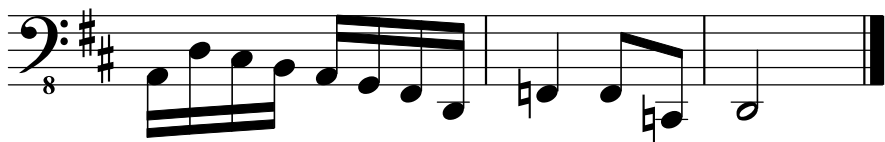

CARINHOSO- quinteto de metais

adapt. sgt adriano oliveira

Pixinguinha e João de Barros

TROMPA

7

14

20

26

31

37

43

50

54

59

solo

66

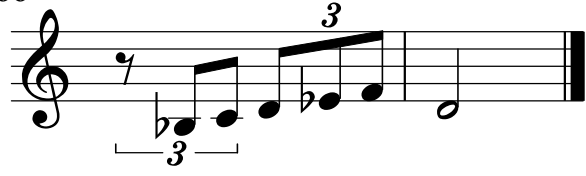

CARINHOSO- quinteto de metais

adapt. sgt adriano oliveira

Pixinguinha e João de Barros

TUBA BB

8

7

12

19

25

31

37 *solo*

41

48

55

61

66

CARINHOSO- quinteto de metais

adapt. sgt adriano oliveira

Pixinguinha e João de Barros

TUBA C

7

12

19

25

31

37 *solo*

41

48

55

61

