

CAVALEIROS DO CÉU (STANLEY JONES)

(VERSÃO: ALCYMAR MONTEIRO)

ARR. EDMAR SANTOS, ARAÇAJÓ - SE, JULHO DE 2022

Full Score

edmaelarranjos@gmail.com  
tel e zap - 79 99198-1028

*♩ = 128*

- 1ª e 2ª FLAUTA C:** Melodic line with *mf* dynamics.
- 1ª CLARINETA Bb:** Melodic line with *mf* dynamics.
- 2ª CLARINETA Bb:** Melodic line with *mf* dynamics.
- 3ª CLARINETA Bb:** Melodic line with *mf* dynamics.
- 1º SAXOFONE ALTO Eb:** Melodic line with *mf* dynamics.
- 3º SAXOFONE ALTO Eb:** Melodic line with *mf* dynamics.
- 2º SAXOFONE TENOR Bb:** Rhythmic accompaniment with *p* dynamics.
- 4º SAXOFONE TENOR Bb:** Rhythmic accompaniment with *p* dynamics.
- SAXOFONE BARÍTONO Eb:** Rhythmic accompaniment with *p* dynamics.
- EUPHONIUM:** Rhythmic accompaniment with *p* dynamics.
- 1ª TROMPA F:** Rhythmic accompaniment with *p* dynamics.
- 2ª TROMPA F:** Rhythmic accompaniment with *p* dynamics.
- 1º TROMBONE C:** Rhythmic accompaniment with *p* dynamics.
- 2º TROMBONE C:** Rhythmic accompaniment with *p* dynamics.
- 3º TROMBONE C:** Rhythmic accompaniment with *p* dynamics.
- TROMBONE BAIXO C:** Rhythmic accompaniment with *p* dynamics.
- TECLADO C:** Rhythmic accompaniment with *Gm* dynamics.
- CONTRA BAIXO C:** Rhythmic accompaniment with *f* dynamics.
- BATERIA:** Rhythmic accompaniment with *mf* dynamics.

9

flauta *mf*

Cl. *mf*

Cl. *mf*

Cl. *mf*

s. alto *mf*

s. alto *mf*

s. tenor *p*

s. tenor *p*

sax baril. *p*

tromp. *mf*

tromp.

tromp.

BOMB. *p*

trompa *p*

trompa *p*

Tromb. *p*

Tromb. *p*

Tromb. *p*

t. baixo *p*

teclado *Gm Gm Gm F Eb D D Eb*

c. baixo *f*

bateria *mf*

23

*flauta* *pp*

*Cl.* *p*

*Cl.* *p*

*Cl.* *p*

*s. alto*

*s. alto*

*s. tenor* *mf* *p*

*s. tenor* *mf* *p*

*sax barit.* *mf* *p*

*tromp.*

*tromp.*

*tromp.*

*BOMB.* *mf*

*trompa* *mf* *p*

*trompa* *mf* *p*

*Tromb.* *mf*

*Tromb.* *mf*

*Tromb.* *mf*

*t. baixo* *mf*

*teclado* *Bb* *Bb* *Bb* *Cn* *Gm* *Gm* *Gm* *Gm*

*c. baixo* *f*

*bateria* *mf*

31

flauta *mf*

CL *mf*

CL *mf*

CL *mf*

s. alto *mf*

s. alto *mf*

s. tenor *mf* *p*

s. tenor *mf* *p*

sax barit. *mf* *p*

tromp. *p*

tromp. *p*

tromp. *p*

bomb. *p*

trompa *mf* *p*

trompa *mf* *p*

Tromb. *p*

Tromb. *p*

Tromb. *p*

c. baixo *p*

teclado *Bb Cm Gm*

c. baixo

bateria

39

**Woodwinds:**  
flauta: *mf*  
Cl.: *mf*  
Cl.: *mf*  
Cl.: *mf*  
s. alto: *mf*  
s. alto: *mf*  
s. tenor: *p*  
s. tenor: *p*  
sax barit.: *p*

**Brass:**  
tromp.: *mf*  
tromp.: *mf*  
tromp.: *mf*  
BOMB.: *p*  
trompa: *p*  
trompa: *p*  
Tromb.: *p*  
Tromb.: *p*  
Tromb.: *p*  
t. baixo: *p*

**Keyboard:**  
teclado: *Gm*, *Gm*, *Bb*, *Bb*, *Bb*, *Bb*

**Strings:**  
c. baixo

**Percussion:**  
bateria

45

*flauta*  
*Cl.*  
*Cl.*  
*Cl.*  
*s. alto*  
*s. alto*  
*s. tenor*  
*s. tenor*  
*sax. barit.*  
*tromp.*  
*tromp.*  
*tromp.*  
*BOMB.*  
*trompa*  
*trompa*  
*Tromb.*  
*Tromb.*  
*Tromb.*  
*t. baixo*  
*teclado*  
*c. baixo*  
*bateria*

Chord progression:  $G_m$ ,  $G_m$ ,  $Bb$ ,  $Bb$ ,  $Bb$ ,  $Bb$

51

This musical score page, numbered 51, contains the following parts and details:

- Flautas:** Flauta (Flute), Cl. (Clarinete Alto), Cl. (Clarinete Soprano), Cl. (Clarinete Tenor).
- Alto Saxofones:** s. alto (Saxofone Alto).
- Tenores:** s. tenor (Tenor Saxofone).
- Saxofone Barítono:** sax. barit. (Saxofone Barítono).
- Trompas:** tromp. (Trompa).
- Bateria:** Bateria (Drum Set).
- Teclado:** teclado (Keyboard).
- Violão:** c. baixo (Violão Baixo).

**Chords and Dynamics:**

- Chords:  $G_m$ ,  $G_m$ ,  $G_m$ ,  $G_m$ ,  $E_b$ ,  $E_b$
- Dynamics: *mf*, *p*

63

*flauta* *p*

*Cl.* *p*

*Cl.* *p*

*Cl.* *p*

*s. alto*

*s. alto*

*s. tenor* *mf* *p*

*s. tenor* *mf* *p*

*sax barit.* *mf* *p*

*tromp.*

*tromp.*

*tromp.*

*BOMB.* *mf*

*trompa* *mf* *p*

*trompa* *mf*

*Tromb.* *mf*

*Tromb.* *mf*

*Tromb.* *mf*

*t. baixo* *mf*

*teclado* *Bb* *Bb* *Bb* *Cn* *Gm* *Gm* *Gm* *Gm*

*c. baixo* *f*

*bateria* *mf*

71

The musical score for page 71 is arranged in a standard orchestral format. It includes the following parts:

- Flautas:** Flute 1 (flauta) and Flute 2 (Cl.).
- Saxophones:** Alto saxophone (s. alto), Tenor saxophone (s. tenor), and Baritone saxophone (sax barit.).
- Trumpets:** Three trumpet parts (tromp.).
- Trombones:** Three trombone parts (Tromb.).
- Rhythm Section:** Bassoon (BOMB.), Trumpet (trompa), Trombone (Tromb.), Bass (t. baixo), Piano (teclado), and Drums (bateria).

This musical score page contains the following parts and details:

- Measure Markings:** 79, 112 (start of first ending), 112, 113, 114 (end of first ending).
- Dynamics:** *mf* is indicated for the flute, clarinet, alto saxophone, and tenor saxophone parts.
- Chords:** Eb, Cm7, Gm are indicated for the piano part.

86 3

*flauta* *mf* *p* *mf*

*CL.* *mf* *p* *mf*

*CL.* *mf* *p* *mf*

*CL.* *mf* *p* *mf*

*s. alto* *p* *p* *mf*

*s. alto* *p* *p* *mf*

*s. tenor* *p* *p* *mf*

*s. tenor* *p* *p* *mf*

*sax barit.* *p* *p* *mf*

*tromp.* *p* *mf* *mf*

*tromp.* *p* *mf* *mf*

*tromp.* *p* *mf* *mf*

*BOMB.* *p* *p* *mf*

*trompa* *p* *p* *mf*

*trompa* *p* *p* *mf*

*Tromb.* *p* *mf* *mf*

*Tromb.* *p* *mf* *mf*

*Tromb.* *p* *mf* *mf*

*c. baixo* *p* *mf* *mf*

*teclado* *Gm* *Gm* *Gm* *Gm* *Gm* *F* *E♭* *D* *D*

*c. baixo* *f* *f* *f* *f* *f* *f* *f* *f*

*bateria* 3 *mf* *mf* *mf* *mf* *mf* *mf* *mf* *mf*

94

flauta *p* *mf* *mf*

Cl. *p* *mf* *mf*

Cl. *p* *mf* *mf*

Cl. *p* *mf* *mf*

s. alto *p*

s. alto *p*

s. tenor

s. tenor

sax. barit.

tromp. *mf* *mf* *mf*

tromp. *mf* *mf* *mf*

tromp. *mf* *mf* *mf*

BOMB.

trompa

trompa

Tromb. *mf* *mf* *mf*

Tromb. *mf* *mf* *mf*

Tromb. *mf* *mf* *mf*

t. baixo *mf* *mf* *mf*

teclado Eb Eb Eb Cm7 Gm Gm Gm Gm

c. baixo

bateria *fff*

102

*flauta*  
*mf*

*Cl.*  
*mf*

*Cl.*  
*mf*

*Cl.*  
*mf*

*s. alto*  
*mf*

*s. alto*  
*mf*

*s. tenor*  
*mf*

*s. tenor*  
*mf*

*sax barit.*  
*mf*

*tromp.*

*tromp.*

*tromp.*

*BOMB.*  
*mf*

*trompa*  
*mf*

*trompa*  
*mf*

*Tromb.*

*Tromb.*

*Tromb.*

*t. baixo*

*teclado*  
Bb Bb Bb Cm Gm Gm Gm Gm

*c. baixo*  
*f*

*bateria*  
*mf*

110

- Flauta:** Part 1, featuring triplets and slurs.
- Cl.:** Clarinet parts, including parts 1, 2, and 3, with triplets.
- s. alto:** Saxophone Alto parts, including parts 1 and 2, with triplets.
- tromp.:** Trombone parts, including parts 1, 2, and 3, with triplets.
- bateria:** Drum part, showing a complex rhythmic pattern.

118

The musical score is arranged in a system with the following parts from top to bottom:

- Flauta (Flute) - *mf*
- Cl. (Clarinet) - *mf*
- Cl. (Clarinet) - *mf*
- Cl. (Clarinet) - *mf*
- s. alto (Soprano) - *p*
- s. alto (Soprano) - *p*
- s. tenor (Soprano) - *p*
- s. tenor (Soprano) - *p*
- sax barit. (Saxophone Baritone)
- tromp. (Trumpet) - 1st staff
- tromp. (Trumpet) - 2nd staff
- tromp. (Trumpet) - 3rd staff
- BOMB. (Bombardone)
- trompa (Trumpet) - 4th staff
- trompa (Trumpet) - 5th staff
- Tromb. (Trombone) - 1st staff
- Tromb. (Trombone) - 2nd staff
- Tromb. (Trombone) - 3rd staff
- t. baixo (Tuba)
- teclado (Keyboard) - Chords: Gm, Gm, Bb, Bb, Bb, Bb, Gm, Gm, Bb, Bb
- c. baixo (Cello)
- bateria (Drums) - Snare and Bass Drum pattern

134

*flauta* *p*

*Cl.* *p*

*Cl.* *p*

*Cl.* *p*

*s. alto* *p*

*s. alto* *p*

*s. tenor*

*s. tenor*

*sax. barit.*

*tromp.* *mf*

*tromp.* *mf*

*tromp.* *mf*

*BOMB.*

*trompa*

*trompa*

*Tromb.* *mf*

*Tromb.* *mf*

*Tromb.* *mf*

*t. baixo*

*teclado* *Eb* *Eb* *Eb* *Eb* *Gm* *Gm* *Gm* *mf* *Gm*

*c. baixo*

*bateria*

142

*flauta*  
*mf*

*Cl.*  
*mf*

*Cl.*  
*mf*

*Cl.*  
*mf*

*s. alto*  
*mf*

*s. alto*  
*mf*

*s. tenor*  
*mf* *p*

*s. tenor*  
*mf* *p*

*sax. barit.*  
*mf* *p*

*tromp.*  
*mf*

*tromp.*  
*mf*

*tromp.*  
*mf*

*BOMB.*  
*mf* *p*

*trompa*  
*mf* *p*

*trompa*  
*mf* *p*

*Tromb.*  
*mf*

*Tromb.*  
*mf*

*Tromb.*  
*mf*

*t. baixo*  
*mf*

*teclado*  
Bb Bb Bb Cm Gm Gm Gm Gm

*c. baixo*  
*f*

*bateria*  
*mf*

150

*flauta*

*Cl.*

*Cl.*

*Cl.*

*s. alto*

*s. alto*

*s. tenor*  
*mf*

*s. tenor*  
*mf*

*sax barit.*  
*mf*

*tromp.*

*tromp.*

*tromp.*

*BOMB.*  
*mf*

*trompa*  
*mf*

*trompa*  
*mf*

*Tromb.*

*Tromb.*

*Tromb.*

*t. baixo*

*teclado*  
Bb Bb Bb Cm Gm Gm Gm Gm Gm

*a. baixo*

*bateria*

158

flauta

CL

CL

CL

s. alto *p*

s. alto *p*

s. tenor *p*

s. tenor *p*

sax barit. *p*

tromp. *mf*

tromp. *mf*

tromp. *mf*

BOMB. *mf*

trompa *mf*

trompa *mf*

Tromb. *mf*

Tromb. *mf*

Tromb. *mf*

t. baixo *mf*

teclado

E<sub>b</sub> E<sub>b</sub> C<sub>m</sub><sup>7</sup> C<sub>m</sub><sup>7</sup> G<sub>m</sub> G<sub>m</sub> G<sub>m</sub> G<sub>m</sub>

bateria

166 [2.]

Chord progression for the keyboard part:

Gm Gm Gm Gm Gm Gm Gm Gm Gm? Gm? Gm?

CAVALEIROS DO CÉU ( STANLEY JONES )

( VERSÃO : ALCYMAR MONTEIRO )

ARR. EDMAEL SANTOS. ARACAJU - SE, JULHO DE 2022

Flautim C

edmaelarranjos@gmail.com  
tel e zap - 79 99198-1028

$\text{♩} = 128$

mf 3-4 7-8

9 mf

15 1.

21 2. 15 23-37 p mf

39 mf

47

55

15 63-77 p

79 12. mf

86 <sup>3.</sup> 88-90 *p*

94-96 <sup>3</sup> <sup>1.</sup>

100 <sup>2.</sup> 102-106 *p* <sub>3</sub>

110-114 <sup>5</sup> *p* <sub>3</sub> 118-120 <sup>3</sup>

122

133

142-146 <sup>5</sup> *p* <sub>3</sub> 150-154 <sup>5</sup> *p* <sub>3</sub>

156 <sup>1.</sup>

166 <sup>2.</sup> *p*

172

CAVALEIROS DO CÉU ( STANLEY JONES )

( VERSÃO : ALCYMAR MONTEIRO )

ARR. EDMAEL SANTOS. ARACAJU - SE, JULHO DE 2022

1ª Flauta C

♩ = 128

edmaelarranjos@gmail.com  
tel e zap - 79 99198-1028

mf

9

mf

15

1.

21

p

31

mf

39

mf

47

mf

55

p

66

78

1.2.

mf

86 3.

*p*

94

1.

100 2.

*p* 3 3

111

3 3

122

133

142

*p* 3 3 3 3

156 1.

166 2.

*p*

172

CAVALEIROS DO CÉU ( STANLEY JONES )

( VERSÃO : ALCYMAR MONTEIRO )

ARR. EDMAEL SANTOS. ARACAJU - SE, JULHO DE 2022

2ª Flauta C

♩ = 128

edmaelarranjos@gmail.com  
tel e zap - 79 99198-1028

mf

mf

1.

2.

p

mf

mf

mf

p

p

1.2.

mf

86 <sup>3.</sup>

*p*

94

<sup>1.</sup>

100 <sup>2.</sup>

*p* <sub>3</sub> <sub>3</sub>

111

<sub>3</sub> <sub>3</sub>

122

133

142

*p* <sub>3</sub> <sub>3</sub> <sub>3</sub> <sub>3</sub>

156 <sup>1.</sup>

166 <sup>2.</sup>

*p*

172

CAVALEIROS DO CÉU ( STANLEY JONES )

( VERSÃO : ALCYMAR MONTEIRO )

ARR. EDMAEL SANTOS. ARACAJU - SE, JULHO DE 2022

Clarineta Eb

edmaelarranjos@gmail.com  
tel e zap - 79 99198-1028

♩ = 128

Clarinet Eb

2

86 <sup>3.</sup> <sup>3</sup> 88-90 *p*

94-96 <sup>1.</sup>

100 <sup>2.</sup> *p* <sub>3</sub> <sub>3</sub>

111 <sub>3</sub> <sub>3</sub>

122

133

142 *p* <sub>3</sub> <sub>3</sub> <sub>3</sub>

153 <sup>1.</sup>

166 <sup>2.</sup> *p*

172

CAVALEIROS DO CÉU ( STANLEY JONES )

( VERSÃO : ALCYMAR MONTEIRO )

ARR. EDMACEL SANTOS. ARACAJU - SE, JULHO DE 2022

1ª CLARINETA Bb

edmaelarranjos@gmail.com  
tel e zap - 79 99198-1028

♩ = 128

9 *mf*

17 1. 2.

23

31 *p*

39 *mf*

48 *mf*

55

63

76 *p* 12.

86 3. *p*

94 1.

1ª CLARINETA Bb

2

100 <sup>2.</sup>  
*p*

110

118

126  
*mf*

134  
*p*

142  
*p*

150

158 <sup>1.</sup>

166 <sup>2.</sup>  
*p*

CAVALEIROS DO CÉU ( STANLEY JONES )

( VERSÃO : ALCYMAR MONTEIRO )

ARR. EDMAEL SANTOS. ARACAJU - SE, JULHO DE 2022

2ª CLARINETA Bb

edmaelarranjos@gmail.com  
tel e zap - 79 99198-1028

♩ = 128

# CAVALEIROS DO CÉU ( STANLEY JONES )

( VERSÃO : ALCYMAR MONTEIRO )

ARR. EDMAEL SANTOS. ARACAJU - SE, JULHO DE 2022

1

## 3ª CLARINETA Bb

edmaelarranjos@gmail.com  
tel e zap - 79 99198-1028

♩ = 128

1 *mf*

9 *mf*

15 1.

21 2. *p*

31 *mf*

39 *mf*

47

55 *p*

66

78 12. *mf*

86 *p* 3.

94 1.

100 2. *p* 3 3

111 3 3

122

133

142 *p* 3 3 3

153 1.

166 2. *p*

172

# CAVALEIROS DO CÉU ( STANLEY JONES )

( VERSÃO : ALCYMAR MONTEIRO )

ARR. EDMAEL SANTOS. ARACAJU - SE, JULHO DE 2022

## 1º Saxofone alto E♭

edmaelarranjos@gmail.com  
tel e zap - 79 99198-1028

♩ = 128

mf

9

mf

15

1.

21

p mf

3

3

3

31

39

mf

47

4 4

55

3

66

3

3

3

77

12.

3.

mf

1° Saxofone alto E $\flat$

2

88

*p*

1.

100

*p*

2.

3

112

3

122

130

142

*p*

3

153

1.

166

*p*

2.

# CAVALEIROS DO CÉU ( STANLEY JONES )

( VERSÃO : ALCYMAR MONTEIRO )

ARR. EDMAEL SANTOS. ARACAJU - SE, JULHO DE 2022

1

## 3º Saxofone alto E♭

edmaelarranjos@gmail.com  
tel e zap - 79 99198-1028

♩ = 128

mf

9

mf

15

1.

21

p mf

3

3

3

31

39

mf

47

55

3

66

3

3

3

77

12.

3.

mf

3° Saxofone alto Eb

2

88

100

112

122

130

142

153

166

CAVALEIROS DO CÉU ( STANLEY JONES )

( VERSÃO : ALCYMAR MONTEIRO )

ARR. EDMAEL SANTOS. ARACAJU - SE, JULHO DE 2022

2ª Saxofone tenor B

edmaelarranjos@gmail.com  
tel e zap - 79 99198-1028

♩ = 128

9

21

31

39

51

63

74

86

1

2° Saxofone tenor B♭

2

100 2.

*p*

111

121

*mf*

130

135

142

*p*

153

1.

166 2.

*p*

CAVALEIROS DO CÉU ( STANLEY JONES )

( VERSÃO ; ALCYMAR MONTEIRO )

ARR. EDMAEL SANTOS. ARACAJU - SE, JULHO DE 2022

4ª Saxofone tenor B♭

♩ = 128

edmaelarranjos@gmail.com  
tel e zap - 79 99198-1028

CAVALEIROS DO CÉU ( STANLEY JONES )

( VERSÃO ; ALCYMAR MONTEIRO )

ARR. EDMAEL SANTOS. ARACAJU - SE, JULHO DE 2022

Saxofone Barítono E

edmaelarranjos@gmail.com  
tel e zap - 79 99198-1028

♩ = 128

Saxofone Baritono Eb

2

100 2.

mf

110

mf

118

127

p

136

142

mf

153

1.

p

166

2.

p

171

CAVALEIROS DO CÉU ( STANLEY JONES )

( VERSÃO : ALCYMAR MONTEIRO )

ARR. EDMACEL SANTOS. ARACAJU - SE, JULHO DE 2022

1ª Trompa F

edmaelarranjos@gmail.com  
tel e zap - 79 99198-1028

♩ = 128

*p*

9

*p*

16

1. 2. *p*

23

*p*

31

*p*

39

*p*

47

*p*

55

*p*

63

*p*

76

3 3 12. *p*

1ª Trompa F

2

86   
*p*

94   
1. 2.

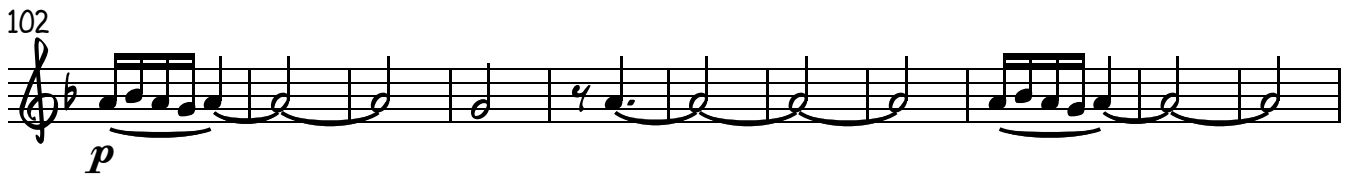
102   
*p*

113   
*mf*

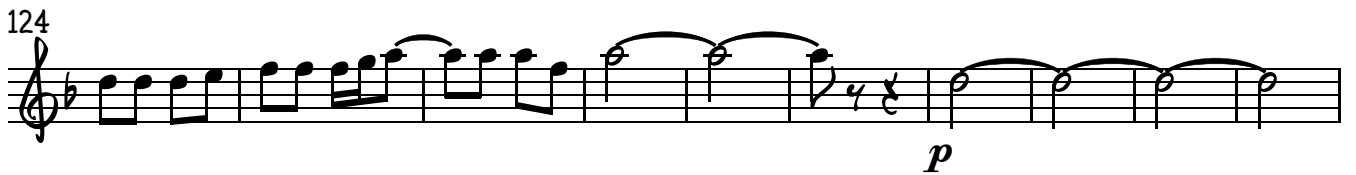
124   
*p*

134 

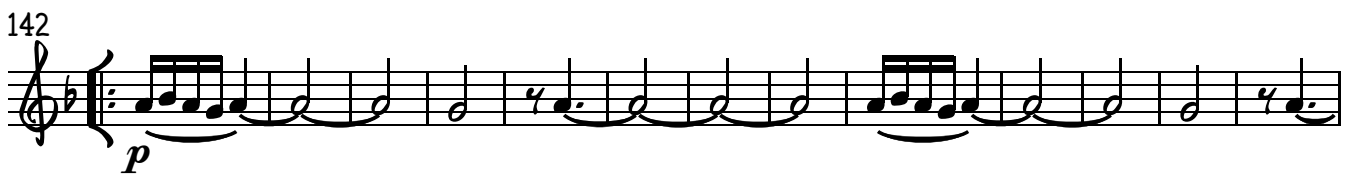
142   
*p*

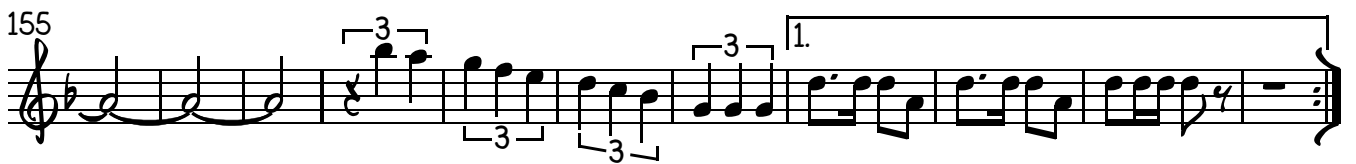
155   
3 3 1.

166   
*p*

172 

# CAVALEIROS DO CÉU ( STANLEY JONES )

( VERSÃO ; ALCYMAR MONTEIRO )

ARR. EDMAR SANTOS. ARACAJU - SE, JULHO DE 2022

1

## 2ª Trompa F

edmaelarranjos@gmail.com  
tel e zap - 79 99198-1028

♩ = 128

*p*

9

*p*

16

1. *p* 2.

23

*p*

31

*p*

39

*p*

47

*p*

55

*p*

63

*p*

76

3 3 3 12. *p*

2ª Trompa F

2

86 *p*

94 *p*

102 *p*

113 *mf*

123 *p*

134 *p*

142 *p*

154 *p*

166 *p*

172 *p*

# CAVALEIROS DO CÉU ( STANLEY JONES )

( VERSÃO : ALCYMAR MONTEIRO )

ARR. EDMACEL SANTOS. ARACAJU - SE, JULHO DE 2022

## 3ª Trompa F

edmaelarranjos@gmail.com  
tel e zap - 79 99198-1028

3ª Trompa F

2

86 3.

*p*

94

1. 2.

102

*p*

113

*mf*

123

*p*

134

142

*p*

154

3 3 3 1.

166 2.

*p*

172

CAVALEIROS DO CÉU ( STANLEY JONES )

( VERSÃO : ALCYMAR MONTEIRO )

ARR. EDMAEL SANTOS. ARACAJU - SE, JULHO DE 2022

1ª Trompete B $\flat$

edmaelarranjos@gmail.com  
tel e zap - 79 99198-1028

♩ = 128

*mf*

3 3 1.

9-11 15-17

21 2.

*mf*

31

3 2

39-41 46-47

*p*

50

59

*mf*

69

*p*

79 12. 3.

88

*mf*

1° Trompete B $\flat$

2

94

1. 2.

*mf*

102

3

113

11

118-128

*mf*

130

135

*mf*

3

142

*mf*

3

153

1.

*p*

*mf*

166

2.

*p*

172

CAVALEIROS DO CÉU ( STANLEY JONES )

( VERSÃO : ALCYMAR MONTEIRO )

ARR. EDMAEL SANTOS. ARACAJU - SE, JULHO DE 2022

2ª Trompete B $\flat$

edmaelarranjos@gmail.com  
tel e zap - 79 99198-1028

2° Trompete B♭

2

88 *mf*

94 1. 2. *mf*

102 3 3

113 11 118-128 *mf*

130

135 3

142 *mf* 3 3

153 1. 3 *p* *mf*

166 2. *p*

172

CAVALEIROS DO CÉU ( STANLEY JONES )

( VERSÃO : ALCYMAR MONTEIRO )

ARR. EDMAEL SANTOS. ARACAJU - SE, JULHO DE 2022

3ª Trompete B $\flat$

edmaelarranjos@gmail.com  
tel e zap - 79 99198-1028

$\text{♩} = 128$

3° Trompete B♭

2

88 *mf*

95 1. 2. *mf*

102 3

113 3 11 118-128 *mf*

130

135 3 *mf*

142 3 *mf*

153 3 1. 2. *p* *mf*

166 2. *p*

172

# CAVALEIROS DO CÉU ( STANLEY JONES )

( VERSÃO ; ALCYMAR MONTEIRO )

ARR. EDMACEL SANTOS. ARACAJU - SE, JULHO DE 2022

1

## 1ª Trombone C

edmaelarranjos@gmail.com  
tel e zap - 79 99198-1028

♩ = 128

4 *p*

9 *p*

16 1. 2. *p*

23 *p* 3 3

31 3 3

39 *p*

47

55 2 62-63

64 *p* 3 3

72 3 3 3

81 3 12. 3.

1° Trombone C

2

88

95

102

114

124

134

142

155

166

171

CAVALEIROS DO CÉU ( STANLEY JONES )

( VERSÃO : ALCYMAR MONTEIRO )

ARR. EDMAEL SANTOS. ARACAJU - SE, JULHO DE 2022

2º Trombone C

edmaelarranjos@gmail.com  
tel e zap - 79 99198-1028

♩ = 128

9 *p*

16 *p*

23 *p*

31 *p*

39 *p*

47 *p*

55 *p*

64 *p*

2

62-63

73 *p*

81 *p*

2° Trombone C

2

88

95

102

113

123

134

142

155

166

171

# CAVALEIROS DO CÉU ( STANLEY JONES )

( VERSÃO : ALCYMAR MONTEIRO )

ARR. EDMAEL SANTOS. ARACAJU - SE, JULHO DE 2022

1

## 3ª Trombone C

edmaelarranjos@gmail.com  
tel e zap - 79 99198-1028

♩ = 128

9 *p*

16 *p*

23 *p*

31 *p*

39 *p*

47

55 *p*

62-63

64 *p*

72 *p*

81 *p*

3° Trombone C

2

88

95

102

113

123

134

142

155

166

171

CAVALEIROS DO CÉU ( STANLEY JONES )

( VERSÃO : ALCYMAR MONTEIRO )

ARR. EDMAEL SANTOS. ARACAJU - SE, JULHO DE 2022

**Trombone Baixo C**

edmaelarranjos@gmail.com  
tel e zap - 79 99198-1028

♩ = 128

9 *p*

16 *p*

23 *p*

31 *p*

39 *p*

47 *p*

55 *p*

62-63

64 *p*

72 *p*

81 *p*

88

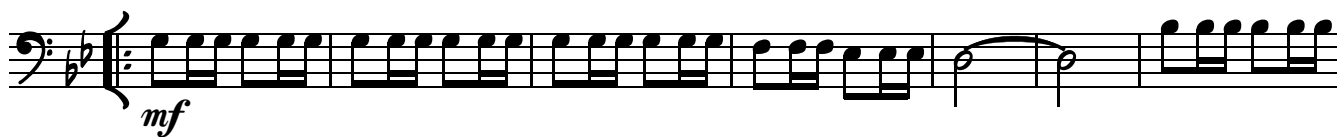

95

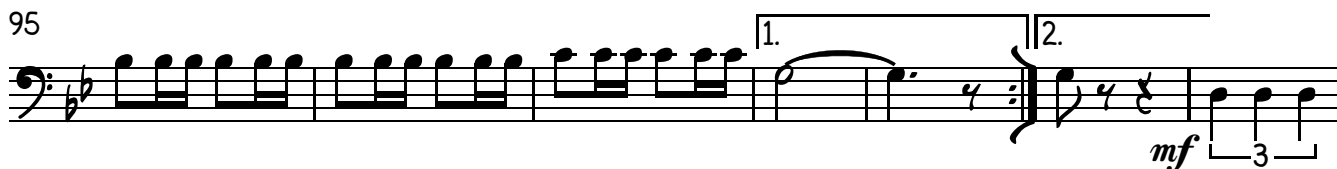

102

113

123

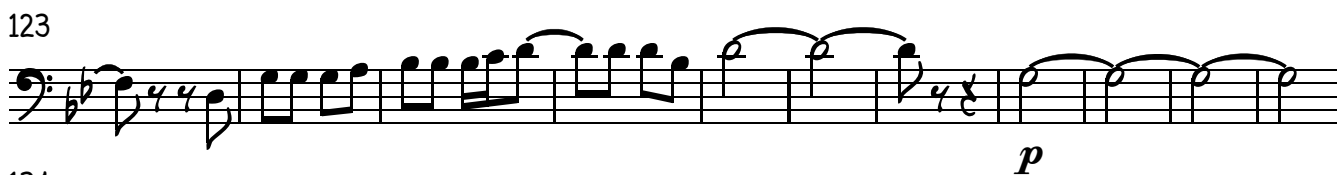

134

142

153

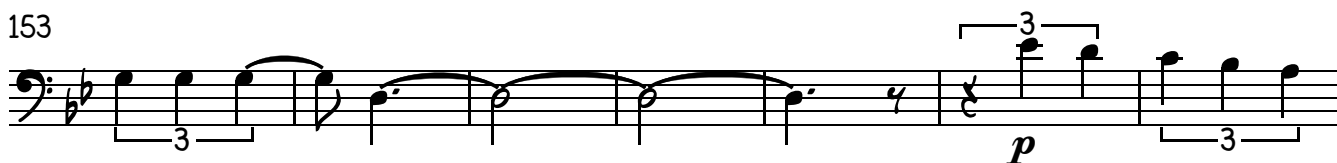

160

166

171

CAVALEIROS DO CÉU ( STANLEY JONES )

( VERSÃO : ALCYMAR MONTEIRO )

ARR. EDMACEL SANTOS. ARACAJU - SE, JULHO DE 2022

**Bombardino Bb**

♩ = 128

edmaelarranjos@gmail.com  
tel e zap - 79 99198-1028

Bombardino Bb

2

86  $\overbrace{\quad\quad\quad}^3$   

94  $\overbrace{\quad\quad\quad}^1$   $\overbrace{\quad\quad\quad}^2$   

102  

113  

124  

132  

142  

155  $\overbrace{\quad\quad\quad}^3$   $\overbrace{\quad\quad\quad}^3$   $\overbrace{\quad\quad\quad}^3$   $\overbrace{\quad\quad\quad}^1$   

166  $\overbrace{\quad\quad\quad}^2$   

171  

# CAVALEIROS DO CÉU ( STANLEY JONES )

( VERSÃO : ALCYMAR MONTEIRO )

ARR. EDMUEL SANTOS. ARACAJU - SE, JULHO DE 2022

1

## Bombardino C

♩ = 128

edmaelarranjos@gmail.com  
tel e zap - 79 99198-1028

4 *p*

9 *p*

21 *p*

30

39 *p*

48

56

64

71

79 *p*

Bombardino C

86 

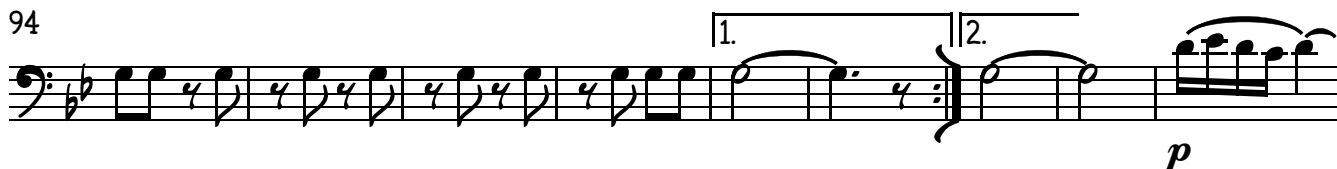
94 

103 

113 

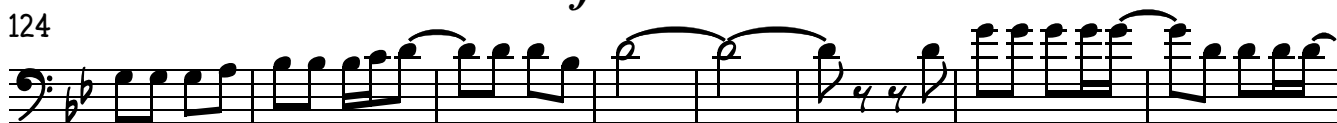
124 

132 

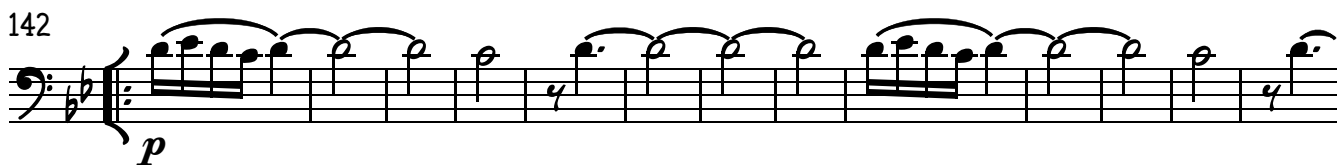
142 

155 

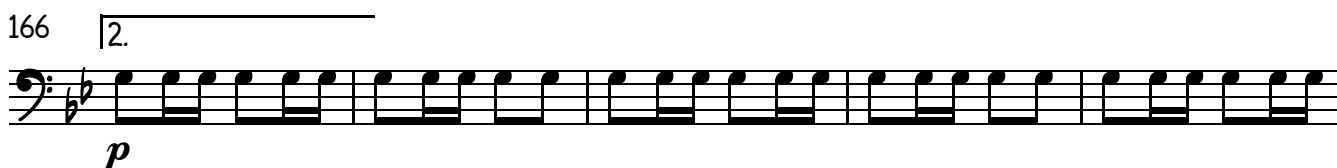
166 

171 

# CAVALEIROS DO CÉU ( STANLEY JONES )

( VERSÃO : ALCYMAR MONTEIRO )

ARR. EDMAEL SANTOS. ARACAJU - SE, JULHO DE 2022

1

## Contra Baixo C

edmaelarranjos@gmail.com  
tel e zap - 79 99198-1028

♩ = 128

9

21

31

39

48

57

67

78

88

Contra Baixo C

2

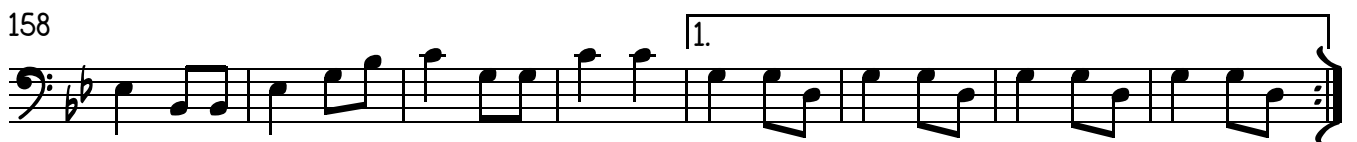

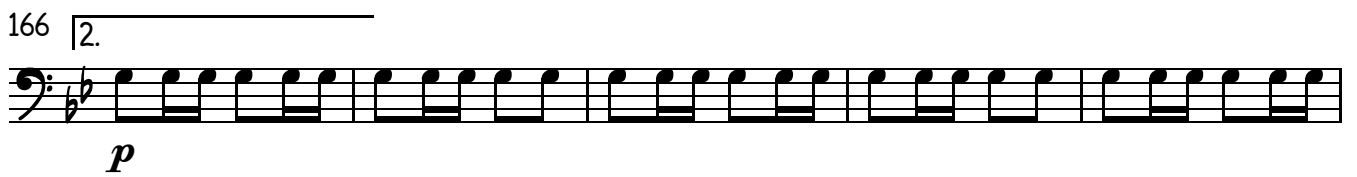

# CAVALEIROS DO CÉU ( STANLEY JONES )

( VERSÃO : ALCYMAR MONTEIRO )

ARR. EDMAEL SANTOS. ARACAJU - SE, JULHO DE 2022

## Tuba Bb

edmaelarranjos@gmail.com  
tel e zap - 79 99198-1028

♩ = 128

4 *mf*

9

*mf* 1.

21

2. *mf*

31

*mf*

39

*mf*

47

*mf*

55

*mf*

63

*mf*

71

*mf*

78

1. 2. 3. *mf*

88 *mf* 1.

100 2. *mf*

111

122

132

142 *mf*

150

158 1.

166 2. *p*

171

# CAVALEIROS DO CÉU ( STANLEY JONES )

( VERSÃO : ALCYMAR MONTEIRO )

ARR. EDMAEL SANTOS. ARACAJU - SE, JULHO DE 2022

1

Tuba Eb

edmaelarranjos@gmail.com  
tel e zap - 79 99198-1028

♩ = 128

mf

9

mf

21

mf

31

39

mf

47

55

63

71

78

mf

1. 2. 3.

Tuba Eb

2

88

100

111

122

132

142

150

158

166

171

CAVALEIROS DO CÉU ( STANLEY JONES )

( VERSÃO : ALCYMAR MONTEIRO )

ARR. EDMAEL SANTOS. ARACAJU - SE, JULHO DE 2022

Guitarra C

edmaelarranjos@gmail.com  
tel e zap - 79 99198-1028

♩ = 128 Gm

9 Gm Gm Gm F Eb D D Eb Eb Eb Cm7 1. Gm Gm

21 2. Gm Gm Bb Bb Bb Cm Gm Gm

29 Gm Gm Bb Bb Bb Cm Gm Gm Gm Gm

39 Gm Gm Bb Bb Bb Bb Gm Gm Bb Bb

49 Bb Bb Gm Gm Gm Gm Eb Eb Eb Eb

59 Gm Gm Gm Gm Bb Bb Bb Cm Gm Gm

69 Gm Gm Bb Bb Bb Cm Gm Gm

77 Gm Gm Eb Eb Cm7 Cm7 1.2. Gm Gm Gm 3. Gm Gm

88 Gm Gm Gm F Eb D D Eb Eb Eb Cm7 1. Gm Gm

100 <sup>2.</sup> Gm Gm Bb Bb Bb Cm Gm Gm Gm Gm

110 Bb Bb Bb Cm Gm Gm Gm Gm Gm Gm

120 Bb Bb Bb Bb Gm Gm Bb Bb Bb Bb

130 Gm Gm Gm Gm Eb Eb Eb Eb Gm Gm Gm Gm

142 **Bb Bb Bb Cm Gm Gm Gm Gm**

150 Bb Bb Bb Cm Gm Gm Gm Gm

158 Eb Eb Cm7 Cm7 <sup>1.</sup> Gm Gm Gm Gm

166 <sup>2.</sup> Gm Gm Gm Gm Gm Gm Gm Gm

174 Gm9 Gm9 Gm9

CAVALEIROS DO CÉU ( STANLEY JONES )

( VERSÃO : ALCYMAR MONTEIRO )

ARR. EDMAEL SANTOS. ARACAJU - SE, JULHO DE 2022

Teclado C

edmaelarranjos@gmail.com  
tel e zap - 79 99198-1028

♩ = 128 Gm

9 Gm Gm Gm F Eb D D Eb Eb Eb Cm7 1. Gm Gm

21 2. Gm Gm Bb Bb Bb Cm Gm Gm

29 Gm Gm Bb Bb Bb Cm Gm Gm Gm Gm

39 Gm Gm Bb Bb Bb Bb Gm Gm Bb Bb

49 Bb Bb Gm Gm Gm Gm Eb Eb Eb Eb

59 Gm Gm Gm Gm Bb Bb Bb Cm Gm Gm

69 Gm Gm Bb Bb Bb Cm Gm Gm

77 Gm Gm Eb Eb Cm7 Cm7 1.2. Gm Gm Gm 3. Gm Gm

88 Gm Gm Gm F Eb D D Eb Eb Eb Cm7 1. Gm Gm

Teclado C

2

100 <sup>2.</sup> Gm Gm Bb Bb Bb Cm Gm Gm Gm Gm

110 Bb Bb Bb Cm Gm Gm Gm Gm Gm Gm

120 Bb Bb Bb Bb Gm Gm Bb Bb Bb Bb

130 Gm Gm Gm Gm Eb Eb Eb Eb Gm Gm Gm Gm

142 Bb Bb Bb Cm Gm Gm Gm Gm

150 Bb Bb Bb Cm Gm Gm Gm Gm

158 Eb Eb Cm<sup>7</sup> Cm<sup>7</sup> <sup>1.</sup> Gm Gm Gm Gm

166 <sup>2.</sup> Gm Gm Gm Gm Gm Gm Gm Gm

174 Gm<sup>9</sup> Gm<sup>9</sup> Gm<sup>9</sup>

# CAVALEIROS DO CÉU ( STANLEY JONES )

( VERSÃO : ALCYMAR MONTEIRO )

ARR. EDMAEL SANTOS. ARACAJU - SE, JULHO DE 2022

1

## Bateria

edmaelarranjos@gmail.com  
tel e zap - 79 99198-1028

♩ = 128

mf

9

mf

16

1.

21

2.

SEGUE A VONTADE 10

29-38

mf

43

mf

SEGUE A VONTADE 32

51-82

12.

mf

86

3.

mf

93

1.

mf

Bateria

2

100 [2.]

SEGUE A VONTADE

34

108-141

142

150

158 [1.]

166 [2.]

*p*

171