

Cidadão

Zé Ramalho

arr: Márcio Dantas

Flute

Clarinet in B \flat 1

Clarinet in B \flat 2

Clarinet in B \flat 3

Soprano Sax

Alto Sax 1

Alto Sax 2

Tenor Sax

Baritone Sax

Horn in F 1

Horn in F 2

Horn in F 3

Trumpet in B \flat 1

Trumpet in B \flat 2

Trombone 1

Trombone 2

Trombone 3

Baritone (T.C.)

Euphonium

Tuba

Cidadão

This musical score is for the piece "Cidadão" and is the second page of the score. It features a variety of instruments including Flute (Fl.), Clarinets (B♭ Cl. 1, B♭ Cl. 2, B♭ Cl. 3), Saxophones (S. Sax., A. Sax. 1, A. Sax. 2, T. Sax., B. Sax.), Horns (Hn. 1, Hn. 2, Hn. 3), Trumpets (B♭ Tpt. 1, B♭ Tpt. 2), Trombones (Tbn. 1, Tbn. 2, Tbn. 3), Baritone (Bar.), Euphonium (Euph.), and Tuba. The score is divided into two systems. The first system contains measures 7 through 10, and the second system contains measures 11 through 14. A section marker 'A' is placed above the first measure of the second system. The music is written in a key signature of one flat (B♭) and a common time signature (C). The flute and clarinet parts feature intricate melodic lines with triplets and slurs. The saxophone and brass sections provide harmonic support with rhythmic patterns and sustained notes. The woodwinds and brass parts are clearly delineated by their respective staves and clefs.

- Flute (Fl.)
- Bass Clarinet 1 (Bb Cl. 1)
- Bass Clarinet 2 (Bb Cl. 2)
- Bass Clarinet 3 (Bb Cl. 3)
- Soprano Saxophone (S. Sax.)
- Alto Saxophone 1 (A. Sax. 1)
- Alto Saxophone 2 (A. Sax. 2)
- Tenor Saxophone (T. Sax.)
- Bass Saxophone (B. Sax.)
- Horn 1 (Hn. 1)
- Horn 2 (Hn. 2)
- Horn 3 (Hn. 3)
- Bass Trumpet 1 (Bb Tpt. 1)
- Bass Trumpet 2 (Bb Tpt. 2)
- Trombone 1 (Tbn. 1)
- Trombone 2 (Tbn. 2)
- Trombone 3 (Tbn. 3)
- Baritone (Bar.)
- Euphonium (Euph.)
- Tuba

This musical score is for the piece "Cidadão" and is page 6 of the score. It features a large ensemble of instruments. The score is divided into two systems. The first system includes Flute (Fl.), three Clarinets (Bb Cl. 1, Bb Cl. 2, Bb Cl. 3), three Saxophones (S. Sax., A. Sax. 1, A. Sax. 2), Tenor Saxophone (T. Sax.), and Baritone Saxophone (B. Sax.). The second system includes three Horns (Hn. 1, Hn. 2, Hn. 3), two Bb Trumpets (Bb Tpt. 1, Bb Tpt. 2), three Trombones (Tbn. 1, Tbn. 2, Tbn. 3), Baritone (Bar.), Euphonium (Euph.), and Tuba. The score begins with a key signature of one flat (Bb) and a common time signature (C). It features a first ending (marked with a double bar line and a repeat sign) and a second ending (marked with a '2' above the staff). A section marked 'B' begins at measure 34. The instrumentation includes woodwinds, brass, and saxophones. The score contains various musical notations such as notes, rests, slurs, and articulation marks. The bottom of the page shows the beginning of the next page, page 7.

This page of the musical score for 'Cidadão' includes parts for the following instruments:

- Flute (Fl.)
- Bass Clarinet 1 (Bb Cl. 1)
- Bass Clarinet 2 (Bb Cl. 2)
- Bass Clarinet 3 (Bb Cl. 3)
- Soprano Saxophone (S. Sax.)
- Alto Saxophone 1 (A. Sax. 1)
- Alto Saxophone 2 (A. Sax. 2)
- Tenor Saxophone (T. Sax.)
- Bass Saxophone (B. Sax.)
- Horn 1 (Hn. 1)
- Horn 2 (Hn. 2)
- Horn 3 (Hn. 3)
- Bass Trumpet 1 (Bb Tpt. 1)
- Bass Trumpet 2 (Bb Tpt. 2)
- Tuba 1 (Tbn. 1)
- Tuba 2 (Tbn. 2)
- Tuba 3 (Tbn. 3)
- Baritone (Bar.)
- Euphonium (Euph.)
- Tuba (Tuba)

This musical score is for the piece "Cidadão" and is page 8 of the score. It features a large ensemble of instruments. The woodwind section includes Flute (Fl.), three Clarinets (B♭ Cl. 1, 2, 3), three Saxophones (A. Sax. 1, 2, T. Sax.), and Bass Saxophone (B. Sax.). The brass section includes three Horns (Hn. 1, 2, 3), three Trumpets (B♭ Tpt. 1, 2, 3), three Trombones (Tbn. 1, 2, 3), Baritone (Bar.), Euphonium (Euph.), and Tuba. The score begins at measure 48. A rehearsal mark 'C' is placed above the Flute staff at the start of the final measure on this page. The music is written in a key signature of one sharp (F#) and a common time signature (C). The woodwinds and strings play complex rhythmic patterns, often with triplets. The brass section provides harmonic support with sustained notes and rhythmic figures. The score includes various musical notations such as rests, notes, and triplets.

60

Fl.

B♭ Cl. 1

B♭ Cl. 2

B♭ Cl. 3

S. Sax.

A. Sax. 1

A. Sax. 2

T. Sax.

B. Sax.

Hn. 1

Hn. 2

Hn. 3

B♭ Tpt. 1

B♭ Tpt. 2

Tbn. 1

Tbn. 2

Tbn. 3

Bar.

Euph.

Tuba

rit.

Cidadão

Zé Ramalho

arr: Márcio Dantas

6

13

22

33

40

45

50

53

57

61

69

A

B

C

D

3

3

3

3

3

3

3

3

4

rit.

Cidadão

Zé Ramalho
arr: Márcio Dantas

6

13

23

35

41

46

50

58

62

70

A

B

C

D

1.

2.

3

4

rit.

Cidadão

Zé Ramalho
arr: Márcio Dantas

6 **A**

12 3 3

22 3 3

32 1. 2. **B**

39

44

48

52 **C**

56

60 1. 2. **D** 4

69 *rit.*

Cidadão

Zé Ramalho
arr: Márcio Dantas

6 A

12 3 3 3

21 3

31 1. 2. B

39

44

49

53 C

57

61 1. 2. D 4

69 *rit.*

Cidadão

Zé Ramalho
arr: Márcio Dantas

3

3

A

15

19

23

28

33

1.

2.

B

40

46

C

60

1.

2.

D

67

rit.

Cidadão

Zé Ramalho

arr: Márcio Dantas

A

15

20

25

31

B

37

43

49

C

56

61

D

68

rit.

Cidadão

Zé Ramalho
arr: Márcio Dantas

A

15

19

23

27

31

B

45

53

C

59

D

66

rit.

Cidadão

Zé Ramalho

arr: Márcio Dantas

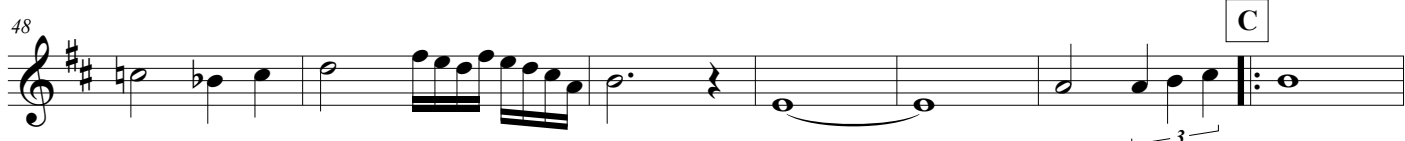
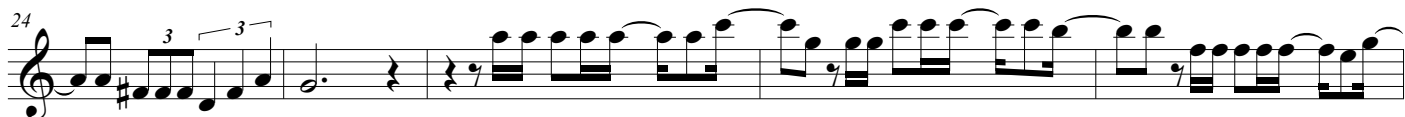
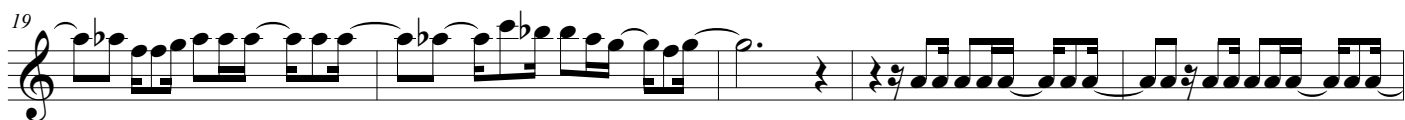
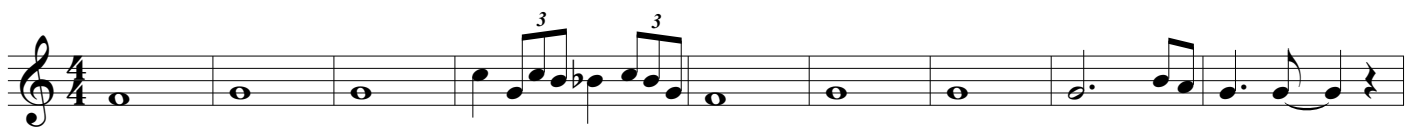

Cidadão

Zé Ramalho
arr: Márcio Dantas

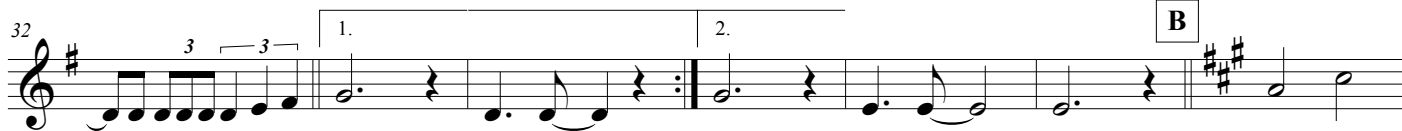

B

C

D

rit.

Cidadão

Zé Ramalho
arr: Márcio Dantas

8

15

21

27

33

39

45

51

56

62

68

rit.

Cidadão

Zé Ramalho
arr: Márcio Dantas

8 **A**

15

21

27

33 1. 2. **B**

39

45

51 **C**

56 1.

62 2. **D**

68 *rit.*

Cidadão

Zé Ramalho
arr: Márcio Dantas

8 **A**

15

21

27

33 1. 2. **B**

39

45

51 **C**

56 1.

62 2. **D**

68 *rit.*

Cidadão

Zé Ramalho
arr: Márcio Dantas

8 **A**

15

21

27

33 1. 2. **B**

39

45

51 **C**

56 1.

62 2. **D**

68 *rit.*

Cidadão

Zé Ramalho
arr: Márcio Dantas

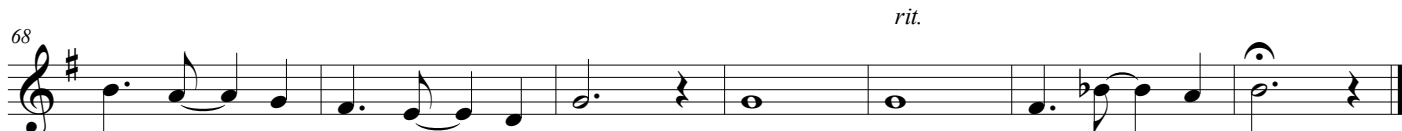
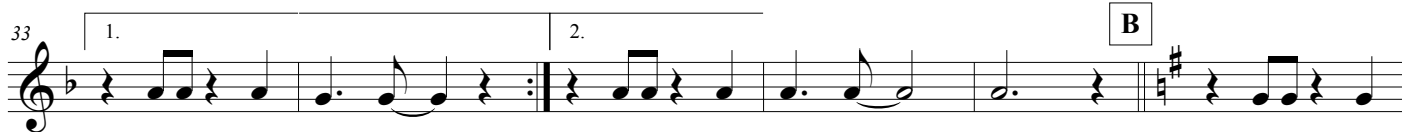

Cidadão

Zé Ramalho
arr: Márcio Dantas

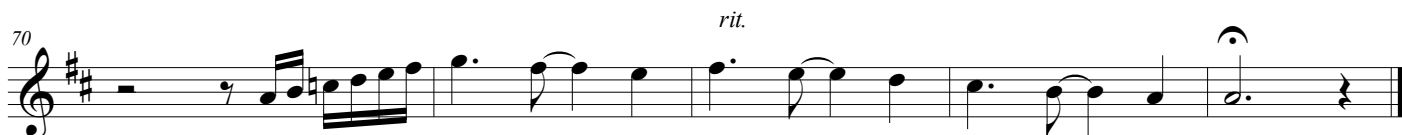
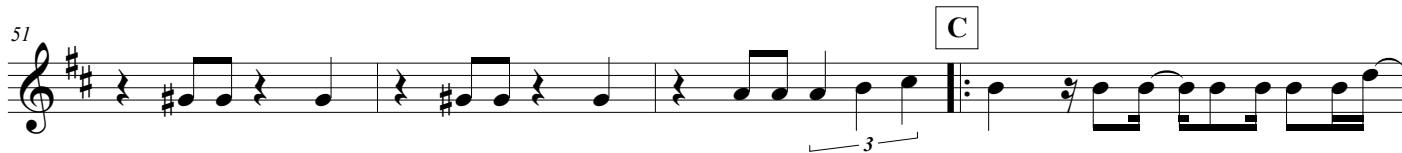
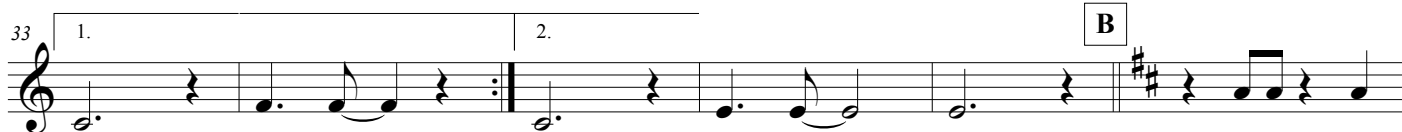

Cidadão

Zé Ramalho

arr: Márcio Dantas

Cidadão

Zé Ramalho
arr: Márcio Dantas

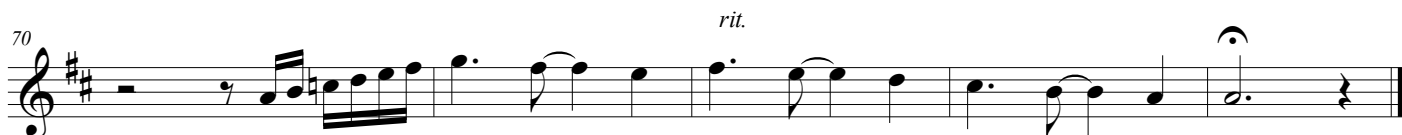
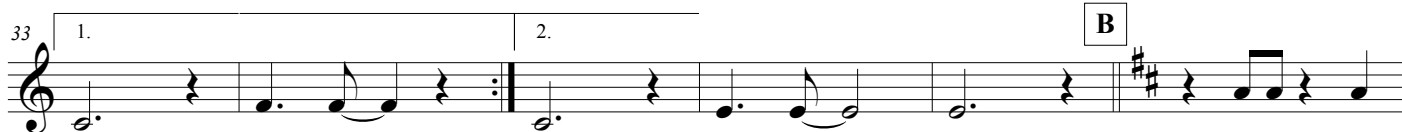

Cidadão

Zé Ramalho
arr: Márcio Dantas

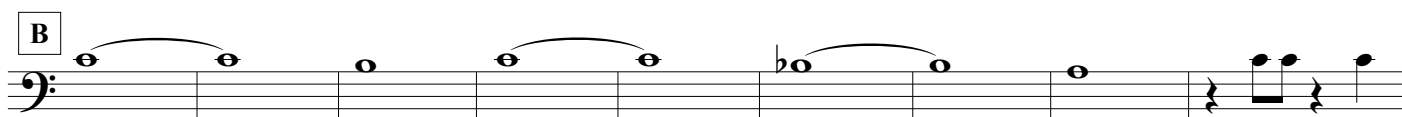
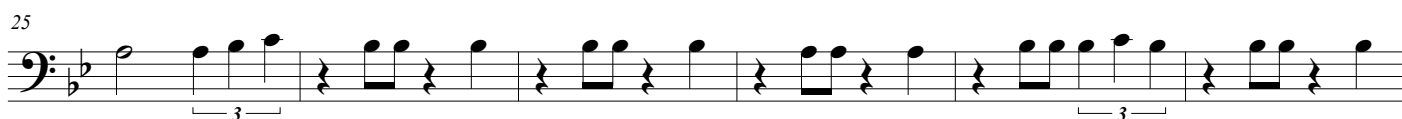
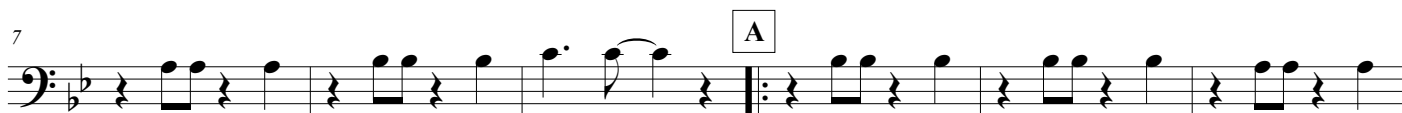

Cidadão

Zé Ramalho
arr: Márcio Dantas

Cidadão

Zé Ramalho
arr: Márcio Dantas

8 **A**

14

21

28

33 1. 2. **B**

39

45

52 **C**

58 1. 2. **D**

64

70 *rit.*

Cidadão

Zé Ramalho
arr: Márcio Dantas

8 **A**

14

21

28

33 1. 2. **B**

39

45

52 **C**

58 1. 2. **D**

64

70 *rit.*