

Coração de Papel

Sergio Reis

Arranjo: José Sanderley Souza dos Santos

♩ = 135

This page of a musical score, numbered 4, contains the following parts and markings:

- Flute (Fl.):** Starts at rehearsal mark 73. Dynamics include *mf*.
- Clarinets (Cl. em B b 1, 2, 3):** Dynamics include *mf*.
- Saxophones (A. Sax 1, 2, Sax. Tn., Bar. Sax):** Dynamics include *mp* and *mf*.
- Trumpets (Tr.):** Three parts with dynamics *mf* and *p*.
- Trombones (Tbn. 1, 2, 3, Tbn. B.):** Dynamics include *mf*.
- Other Brass (Tpt. em B b 1, 2, 3, Bomb., Euf., Sfn., C.Cb. Tb., Sousa.):** Dynamics include *mf*.

Fl. *p* *mf*

Cl. em B b 1 *p* *mf*

Cl. em B b 2 *p* *mf*

Cl. em B b 3 *p* *mf*

A. Sax 1 *p* *mf*

A. Sax 2 *p* *mf*

Sax. Tn. *p* *mf*

Bar. Sax

Tr. *mf*

Tr. *mf*

Tr. *mf*

Tr. E♭ *mf*

Tr. E♭ *mf*

Tr. E♭ *mf*

Tpt. em B b 1 *mf*

Tpt. em B b 2 *mf*

Tpt. em B b 3 *mf*

Bomb. *mf*

Euf. *mf*

Tbn. 1 *mf*

Tbn. 2 *mf*

Tbn. 3 *mf*

Tbn. B. *mf*

Sfn.

C. Cb. Tb.

Sousa.

Bot.

Clv. $\frac{2}{\text{X}}$

J.b. $\frac{2}{\text{X}}$

56

Fl.

Cl. em B b 1

Cl. em B b 2

Cl. em B b 3

A. Sax 1

A. Sax 2

Sax. Tn.

Bar. Sax

Tr.

Tr.

Tr.

Tr. Eb

Tr. Eb

Tr. Eb

Tpt. em B b 1

Tpt. em B b 2

Tpt. em B b 3

Bomb.

Euf.

Tbn. 1

Tbn. 2

Tbn. 3

Tbn. B.

Sfn.

C. Cb. Tbn.

Sousa.

Bot.

Clv.

J.b.

62 **C**

- Saxophones (A. Sax 1, 2, Sax. Tn., Bar. Sax.):** Measures 68-71. Measure 68 has rests. Measure 69 has a *mf* dynamic and a triplet of eighth notes. Measure 70 has a triplet of eighth notes. Measure 71 has a triplet of eighth notes.

Flauta

Coração de Papel

Sergio Reis

Arranjo: José Sanderley Souza dos Santos

$\text{♩} = 135$
f

7 *p*

13 *mf*

19

25 *p* *mf* **A**

31 *p* *mf* tr

37 *mf*

santrumpete@hotmail.com

(84) 9 8734-5496

Equador RN

43

3 3 3 **B** 3 *mf*

51

f *mp*

56

C 8

70

mf 2

76

D *mf*

81

3 *f*

Clarinete em B \flat 1

Coração de Papel

Sergio Reis

Arranjo: José Sanderley Souza dos Santos

$\text{♩} = 135$

f

7

p

13

mf

19

1.

25

2.

mf

A

31

p

mf

37 *mf*

43 **B** *mf*

51 *f* *mp*

57 **C** 6

68 *mp* 4

76 **D** *mf*

82 1. 2. 3. *f*

Clarinete em B \flat 2

Coração de Papel

Sergio Reis

Arranjo: José Sanderley Souza dos Santos

$\text{♩} = 135$

f

7 §

p

13 *mf*

19 1.

25 2. **A**

31 *p* *mf*

37 *mf*

santrompete@hotmail.com

(84) 9 8734-5496

Equador RN

43 B

mf

51 *tr* *f* *mp*

f *mp*

58 C *mp*

mp

69 **4**

f

76 D *mf*

mf

82 **1.2.** **3.** *f*

f

Clarinete em B \flat 3

Coração de Papel

Sergio Reis

Arranjo: José Sanderley Souza dos Santos

$\text{♩} = 135$

43

51

56

62

75

81

Alto Saxophone 1

Coração de Papel

Sergio Reis

Arranjo: José Sanderley Souza dos Santos

♩ = 135

f

7

mf

13

mp

19

mf

25

mf

31

p *mf*

37

43

50

56

62

76

82

Alto Saxophone 2

Coração de Papel

Sergio Reis

Arranjo: José Sanderley Souza dos Santos

♩ = 135

f

7

mf

13

mp

19

mf

25

p

31

p *mf*

37

3 2 mf

43

B 3 3 mf

50

f mp

56

62

C 8 2 mf

76

1. 2. D mf

82

1.2. 3. f

Saxofone Tenor

Coração de Papel

Sergio Reis

Arranjo: José Sanderley Souza dos Santos

♩ = 135

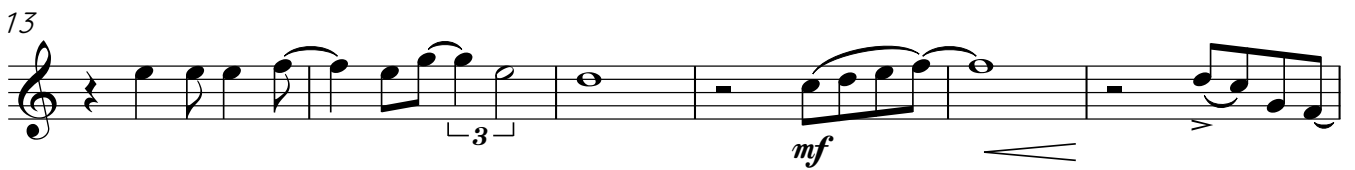

37

44

51

57

70

77

83

Saxofone Barítono

Coração de Papel

Sergio Reis

Arranjo: José Sanderley Souza dos Santos

♩ = 135

1

7

13

19

25

31

37

V.S.

43

B

mf

50

f

mf

56

62

C

8

mf

75

1.

2.

D

mf

81

1.2.

3.

f

Coração de Papel

Sergio Reis

Arranjo: José Sanderley Souza dos Santos

♩ = 135

f

6 *p*

11

16

21

26 *mf*

31

36 *mf*

41

45 **B**

mf

50

f

55

mf

62 **C**

mf

67

f

72

f

77 **D**

mf

82

f

Coração de Papel

Sergio Reis

Arranjo: José Sanderley Souza dos Santos

♩ = 135

6 *f* §

11

16

21 1. 2.

27 **A** *mf*

32

37 *mf*

42 **B** *mf*

48

f

53

mf

59

C

64

69

74

78

D

mf

82

Trompa em F 3

Coração de Papel

Sergio Reis

Arranjo: José Sanderley Souza dos Santos

♩ = 135

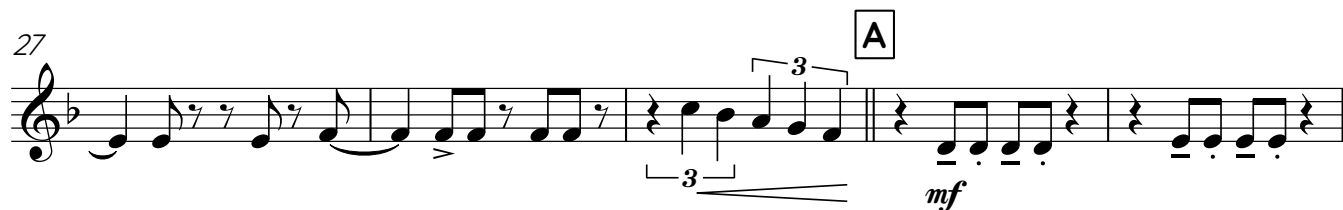
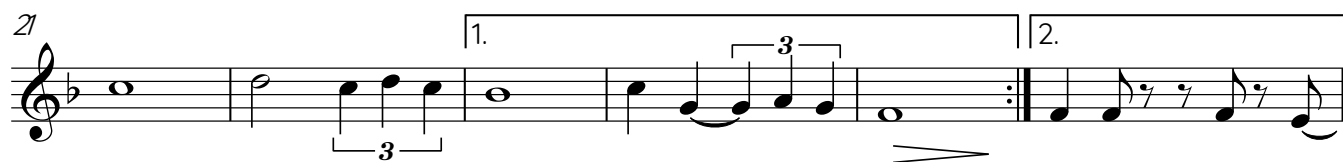

43

B

48

53

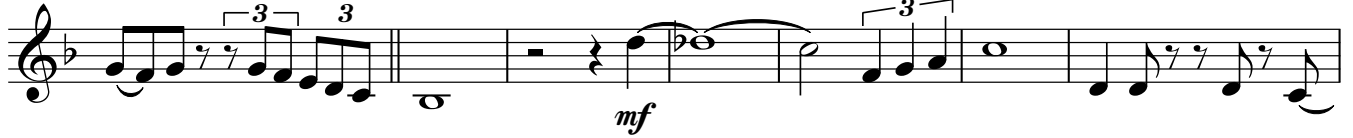

60

C

65

70

76

D

81

Coração de Papel

Sergio Reis

Arranjo: José Sanderley Souza dos Santos

♩ = 135

f

6

p

11

16

21

27

A

mf

33

mf

Coração de Papel

Sergio Reis

Arranjo: José Sanderley Souza dos Santos

♩ = 135

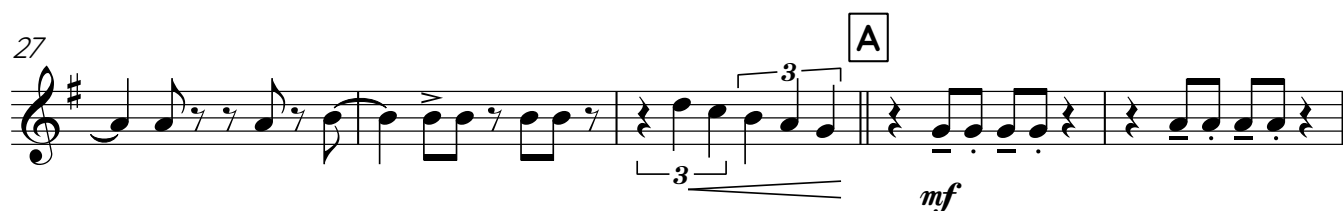
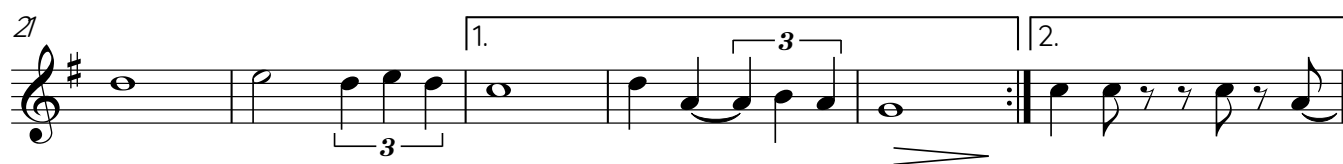

45 **B**

50

55

61 **C**

66

71

76 **D**

82

mf

f

mf

mf

f

45 **B**

50 *mf*

55 *f*

62 **C**

67

72 **1.**

77 **2.** **D**

82 **3.**

f

Trompete em B \flat 1

Coração de Papel

Sergio Reis

Arranjo: José Sanderley Souza dos Santos

$\text{♩} = 135$

f

7

mf

16

p

22

mf

29

mf

35

mf

42

mf

54 *mf*

59 **C**

65

71 *mf*

77 **D**

82 **f**

Trompete em B \flat 2

Coração de Papel

Sergio Reis

Arranjo: José Sanderley Souza dos Santos

$\text{♩} = 135$

f

7

5

mf

16

p

22

1.

2.

mf

29

A

mf

35

2

mf

42

B

7

mf

54

mf

59

mf C

65

mf

71

mf 1.

77

mf 2. D

82

1.2. 3. *f*

Trompete em B \flat 3

Coração de Papel

Sergio Reis

Arranjo: José Sanderley Souza dos Santos

$\text{♩} = 135$

f

7

mf

16

p

22

mf

29

mf

35

mf

42

mf

54

mf

59

C

65

71

mf

77

D

mf

82

f

Coração de Papel

Sergio Reis

Arranjo: José Sanderley Souza dos Santos

♩ = 135

f

6

f

13

mf

19

mf

25

mf

30 **A**

mf

37

mf

46 **B**

f 3

51

f 3 3 *mf*

56

3

61 **C**

8 3 2

74

1. 2. *mf* 3

79 **D**

1. 2. 1.2.

83

3 *f*

Coração de Papel

Sergio Reis

Arranjo: José Sanderley Souza dos Santos

$\text{♩} = 135$

f

6

13

mf

19

25

mf

31

mf

37

mf

46

f

A

B

Trombone 1

Coração de Papel

Sergio Reis

Arranjo: José Sanderley Souza dos Santos

♩ = 135

f

6

f

15

mf

20

mf

28

mf

33

mf

38

mf

46 **B**

f 3

51

mf

56

61 **C**

mf 8 2 3

76 **D**

mf 3

82

1.2 3 *f*

46 **B**

f 3

51

mf

56

61 **C**

8 2 2

3

76 **D**

1. 2. *mf* 3

81

1.2. 3. *f*

3 3

46 **B**

f

3

51

mf

56

61 **C**

8

2

2

3

76 **D**

1.

2.

mf

3

82

1.2.

3.

3

3

f

46 **B**

f 3

51

mf

56

61 **C**

8 2 3

74

2 1. 2. *mf* 3

79 **D**

1. 2. 3

83

3 *f*

Tuba B♭

Coração de Papel

Sergio Reis

Arranjo: José Sanderley Souza dos Santos

♩ = 135

f

7

p

13

mf

19

25

mf

31

37

mf

V.S.

43 B

mf

49

f mf

55

61 C

mf

67

73

1.

78 D

mf 1.2.

83

3. f

Tuba C

Coração de Papel

Sergio Reis

Arranjo: José Sanderley Souza dos Santos

♩ = 135

7

f

13

p

19

mf

25

1.

31

2.

A

mf

37

mf

43

mf

V.S.

43 B

mf

49

f *mf*

55

61 C

mf

67

73

1.

78 D

mf 1.2.

83

f

Tuba Eb

Coração de Papel

Sergio Reis

Arranjo: José Sanderley Souza dos Santos

♩ = 135

f

7

p

13

mf

19

1.

25

2.

A

mf

31

3

37

mf

V.S.

43 B

mf

49

f mf

55

61 C

mf

67

73

1.

78 D

mf

2. 1.2.

83

3. f

Bateria

Coração de Papel

Sergio Reis

Arranjo: José Sanderley Souza dos Santos

♩ = 135

4

f

7

p

13

4

19

4 1. 8

25

2. 3 3

30

A 4

37

4 3 3

44

3 B

49

4

54

4

61

C 4

68

8 4

75

1. 2.

79

D 1. 2. 3. 4

84

Coração de Papel

Sergio Reis

Arranjo: José Sanderley Souza dos Santos

$\text{♩} = 135$

9 *f* ♩

17 *p* 1. 2.

28 **A** *mf*

36 *mf*

44 **B** *mf*

53 *mf*

60 **C**

72 1. 2. **D** *mf*

81 1.2. 3. 2

Coração de Papel

Sergio Reis

Arranjo: José Sanderley Souza dos Santos

$\text{♩} = 135$
