

CORCOVADO

Antônio Carlos Jobim

Arranjo para Quinteto de Metais :

Sgt Adriano Oliveira

Marabá/PA - 2024

CORCOVADO

<Name>

TROMBETE 1

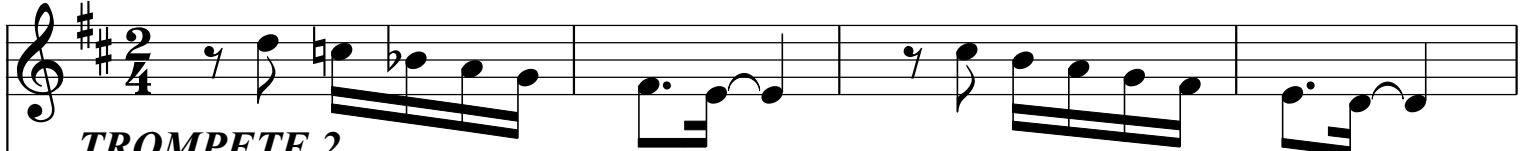

TROMPETE 2

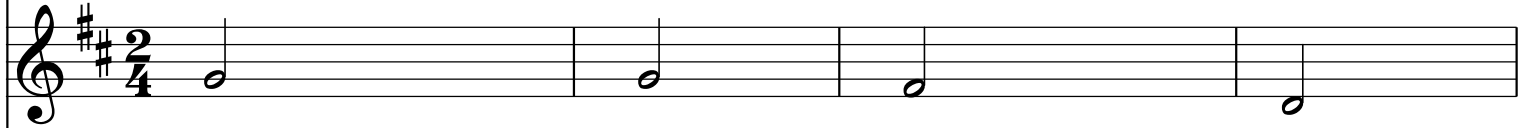

TROMPA F

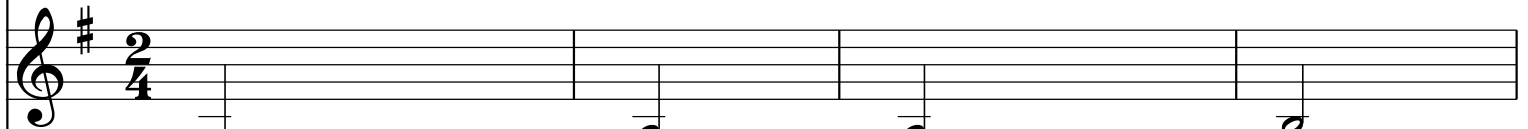

TROMBONE

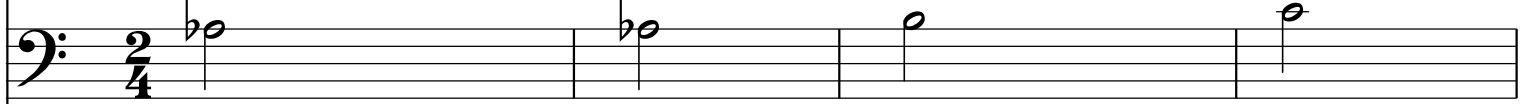

TUBA C

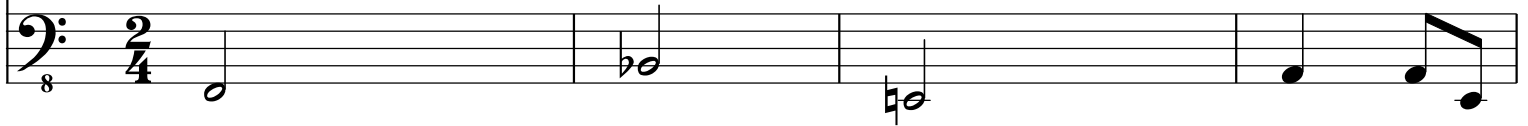

5

solo

solo

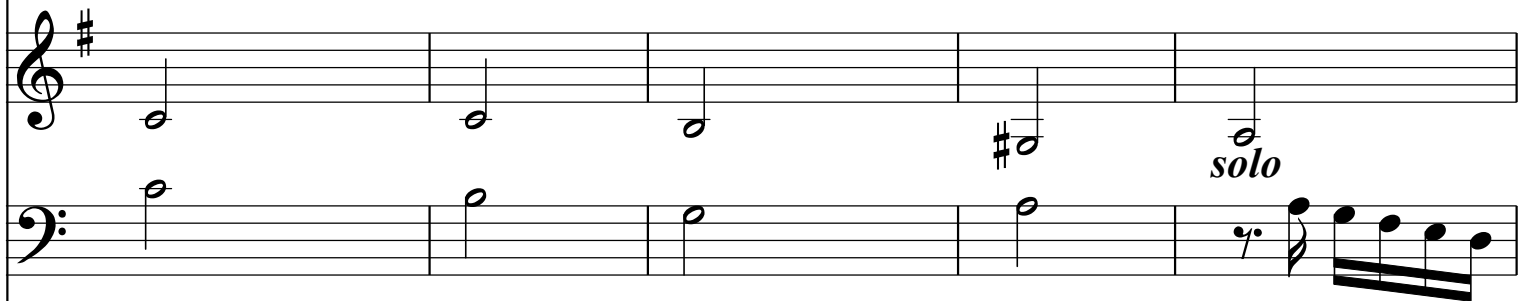

10

14

16

18

20

22

24

26

28

30

36

38

CORCOVADO

<Name>

TROMBETE 1

38

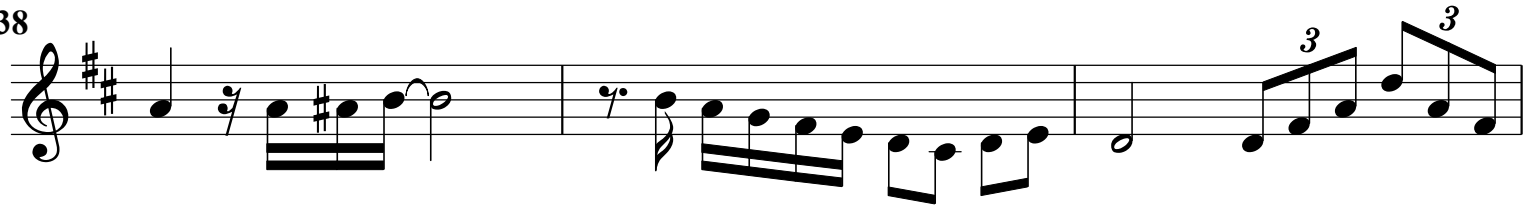

41

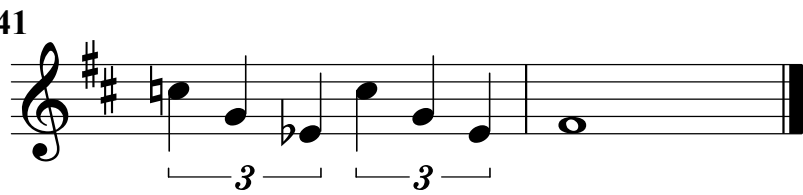

41

CORCOVADO

<Name>

TROMPA F

9

15

18

20

23

26

30

34

38

42

1. *solo*

2.

1.

2.

CORCOVADO

<Name>

TROMBONE

9

9

14

14

17

17

21

21

24

24

27

27

31

31

33

33

35

35

38

38

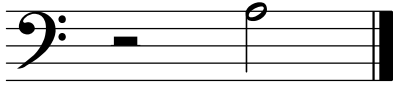

CORCOVADO

<Name>

TUBA C

8

14

18

21

24

27

31

34

37

41

CORCOVADO

<Name>

BOMBARDINO BB

9

15 1. *solo*

18

20 2.

23

26

30 1.

33 2.

37

40

CORCOVADO

<Name>

BOMBARDINO C

CORCOVADO

<Name>

TUBA EB

8

14

18

21

24

27

31

34

37

41

CORCOVADO

<Name>

TUBA BB

8

14

18

21

24

27

31

34

37

41
