

CORRENTEZA - Djavan

Luiz Bonfá / Tom Jobim

adapt. sgt adriano oliveira

TROMBONE 1

TROMBONE 2

TROMBONE 3

TROMBONE BAIXO

5 *solo*
ff 3
mf

8

11

14

17

21

24

27

30

33

CORRENTEZA - Djavan

Luiz Bonfá / Tom Jobim

adapt. sgt adriano oliveira

TROMBONE 1

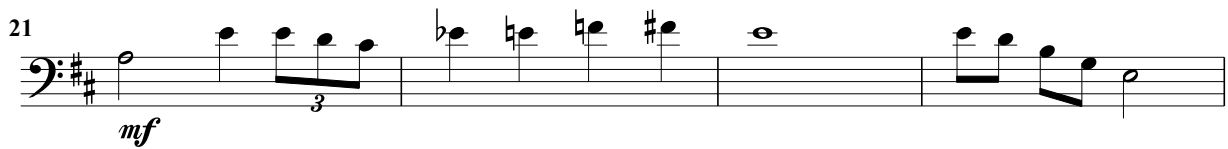
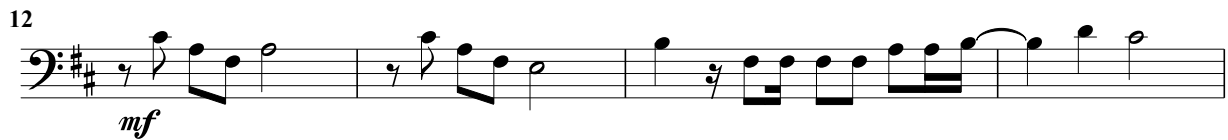

CORRENTEZA - Djavan

Luiz Bonfá / Tom Jobim

adapt. sgt adriano oliveira

TROMBONE 2

CORRENTEZA - Djavan

Luiz Bonfá / Tom Jobim

adapt. sgt adriano oliveira

TROMBONE 3

6
mf

10

14

19

24

28

32

36

CORRENTEZA - Djavan

Luiz Bonfá / Tom Jobim

adapt. sgt adriano oliveira

TROMBONE BAIXO

