

DAQUI PRA SEMPRE

Manu Batidão e Simone Mendes

**Quinteto de Saxofones do IFPA-
Belém/PA**

Arranjo: Sgt Adriano Oliveira

Brasil - 2024

DAQUI PRA SEMPRE

MANU BATIDÃO

Arr: Sgt Adriano oliveira

SAX SOPRANO

SAX ALTO 1

SAX ALTO 2

SAX TENOR

SAX BARITONO

8

6

8

11

16

20

24

28

32

37

41

45

49

53

57

solo

62

67

72

77

82

86

90

solo

95

99

103

107

111

115

8

DAQUI PRA SEMPRE

MANU BATIDÃO

Arr: Sgt Adriano oliveira

SAX SOPRANO

6

11

16

22

27

32 *solo*

37 *solo*

42

46

50

54

58 *solo*

DAQUI PRA SEMPRE

MANU BATIDÃO

Arr: Sgt Adriano oliveira

SAX ALTO 1

6

11

16 *solo*

21

26

31

36

41

46

50

54

58

63

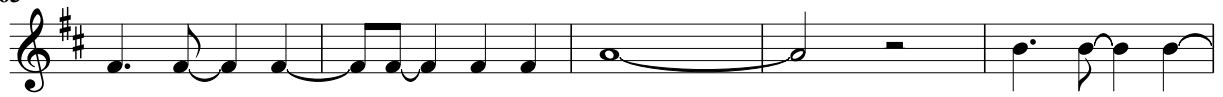

68

73

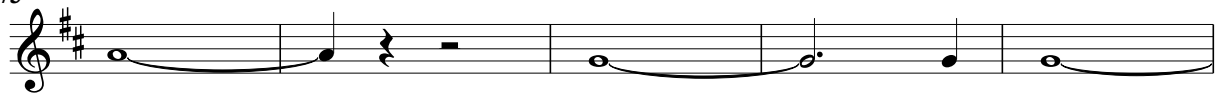

78

84

89

94

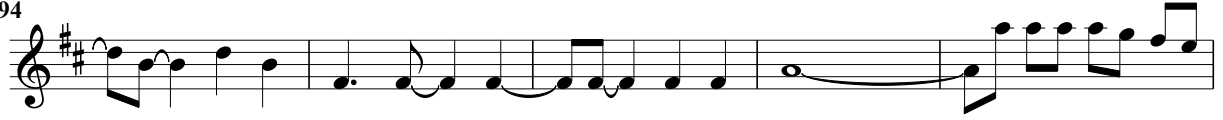

99

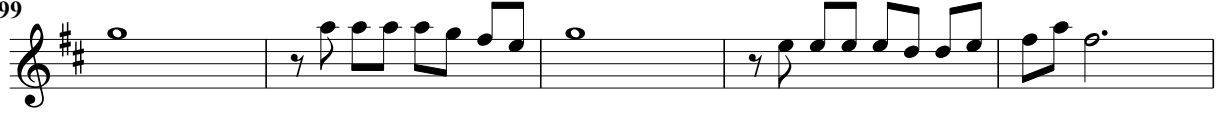

104

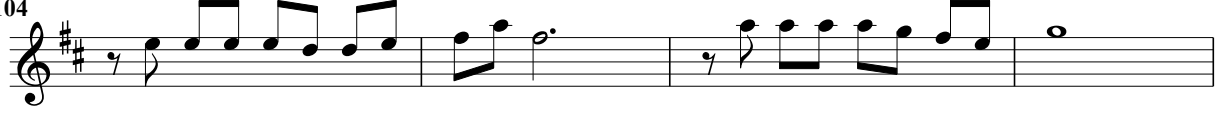

108

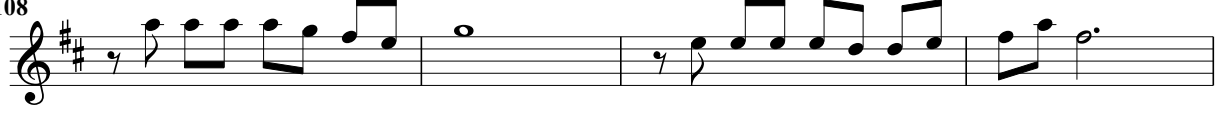

112

DAQUI PRA SEMPRE

MANU BATIDÃO

Arr: Sgt Adriano oliveira

SAX ALTO 2

66

71

76

82

88

93

98

102

107

112

DAQUI PRA SEMPRE

MANU BATIDÃO

Arr: Sgt Adriano oliveira

SAX TENOR

6

12

17

22 *solo*

27

32

38

43

48

53

57

63

68

73

78

solo

83

88

93

98

103

108

112

DAQUI PRA SEMPRE

MANU BATIDÃO

Arr: Sgt Adriano oliveira

SAX BARITONO

