

9

Fl.

Cl. 1 em Sib

Cl. 2 em Sib

Sax. al. em Mi \flat

Sax. ten. em Sib

Tpte. 1 em Sib

Tpte. 2 em Sib

Trne.

Trne. *p*

Euf.

Euf.

Tba.

Sousa.

Bat.

Baixo

31

Fl.

Cl. 1 em Sib

Cl. 2 em Sib

Sax. al. em Mi

Sax. ten. em Sib

Tpte. 1 em Sib

Tpte. 2 em Sib

Trne.

Trne.

Euf.

Euf.

Tba.

Sousa.

Bat.

Baixo

mf

mf

mf

mf

mf

mf

mf

p

p

mf

mf

38

Fl.

Cl. 1 em Sib

Cl. 2 em Sib

Sax. al. em Mi#

Sax. ten. em Sib

Tpte. 1 em Sib

Tpte. 2 em Sib

Trne.

Trne.

Euf.

Euf.

Tba.

Sousa.

Bat.

Baixo

p

p

45

Fl.

Cl. 1 em Sib

Cl. 2 em Sib

Sax. al. em Mi

Sax. ten. em Sib

Tpte. 1 em Sib

Tpte. 2 em Sib

Trne.

Trne.

Euf.

Euf.

Tba.

Sousa.

Bat.

Baixo

p

p

p

p

p

67

Fl.

Cl. 1 em Sib

Cl. 2 em Sib

Sax. al. em Mi

Sax. ten. em Sib

Tpte. 1 em Sib

Tpte. 2 em Sib

Trne.

Trne. *p*

Euf.

Euf.

Tba.

Sousa.

Bat.

Baixo

72

Fl.

Cl. 1 em Sib

Cl. 2 em Sib

Sax. al. em Mi \flat

Sax. ten. em Sib

Tpte. 1 em Sib

Tpte. 2 em Sib

Trne.

Trne.

Euf.

Euf.

Tba.

Sousa.

Bat.

Baixo

Detailed description of the musical score: The score is for a 12-piece band. It begins at measure 72. The key signature has two flats (B-flat and E-flat), and the time signature is common time (C). The instruments and their parts are: Flute (treble clef, melodic line with slurs); Clarinet 1 (treble clef, B-flat, harmonic accompaniment); Clarinet 2 (treble clef, B-flat, harmonic accompaniment); Saxophone Alto (treble clef, E-flat, melodic line); Saxophone Tenor (treble clef, B-flat, harmonic accompaniment); Trumpet 1 (treble clef, B-flat, harmonic accompaniment); Trumpet 2 (treble clef, B-flat, harmonic accompaniment); Trombone (bass clef, B-flat, rhythmic accompaniment with eighth notes); Trombone (bass clef, B-flat, harmonic accompaniment); Euphonium (treble clef, B-flat, harmonic accompaniment); Euphonium (bass clef, B-flat, harmonic accompaniment); Tuba (bass clef, B-flat, harmonic accompaniment); Sousaphone (bass clef, B-flat, harmonic accompaniment); Snare Drum (bass clef, rhythmic pattern with 'x' marks for snare hits); Bass (bass clef, B-flat, harmonic accompaniment). The score concludes at measure 77 with a double bar line.

Flauta

Daqui Pra Sempre

Manu Bahtidão Feat. Simone Mendes

Manu Bahtidão

Arranjo de: Eri Lima

♩ = 155

7

12

17

p

25

p

33

mf

39

43

48

p

57

p

65

71

Clarinete 1 em Si

Daqui Pra Sempre

Manu Bahtidão Feat. Simone Mendes

Manu Bahtidão
Arranjo de: Eri Lima

♩ = 155

7

12

17

p

25

p

33

mf

39

43

48

p

57

p

65

71

Clarinete 2 em Si♭

Daqui Pra Sempre

Manu Bahtidão Feat. Simone Mendes

Manu Bahtidão
Arranjo de: Eri Lima

♩ = 155

7

12

17 *p*

25 *p*

33 *mf*

39

43

48 *p*

57 *p*

65

71

Saxofone alto em Mi \flat 1/2

Daqui Pra Sempre

Manu Bahtidão Feat. Simone Mendes

Manu Bahtidão

Arranjo de: Eri Lima

♩ = 155

p

9

15

p

23

p

31

mf

37

43

48

p

57

p

65

71

Saxofone tenor em Si \flat

Daqui Pra Sempre

Manu Bahtidão Feat. Simone Mendes

Manu Bahtidão

Arranjo de: Eri Lima

$\text{♩} = 155$

p

9

15

p

23

p

31

mf

38

43

48

p

57

p

65

71

Trompete 1 em Si \flat

Daqui Pra Sempre

Manu Bahtidão Feat. Simone Mendes

Manu Bahtidão

Arranjo de: Eri Lima

$\text{♩} = 155$

Trombone 1

Daqui Pra Sempre

Manu Bahtidão Feat. Simone Mendes

Manu Bahtidão

Arranjo de: Eri Lima

♩ = 155

Eufônio Bb

Daqui Pra Sempre

Manu Bahtidão Feat. Simone Mendes

Manu Bahtidão

Arranjo de: Eri Lima

♩ = 155

p

9

16 *p* **SOLI TUTTI** *mf*

25

32 *mf*

39

45

51

57 *p*

65

71

Bombardino C

Daqui Pra Sempre

Manu Bahtidão Feat. Simone Mendes

Manu Bahtidão

Arranjo de: Eri Lima

♩ = 155

Tuba C

Daqui Pra Sempre

Manu Bahtidão Feat. Simone Mendes

Manu Bahtidão

Arranjo de: Eri Lima

♩ = 155

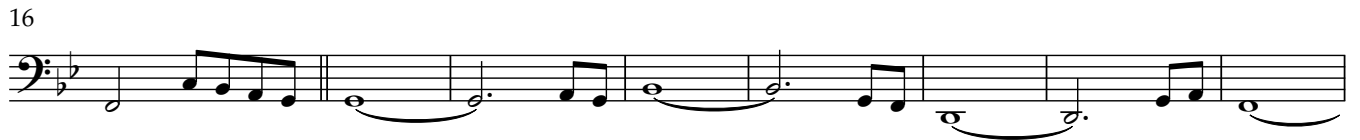

Tuba Sib

Daqui Pra Sempre

Manu Bahtidão Feat. Simone Mendes

Manu Bahtidão

Arranjo de: Eri Lima

♩ = 155

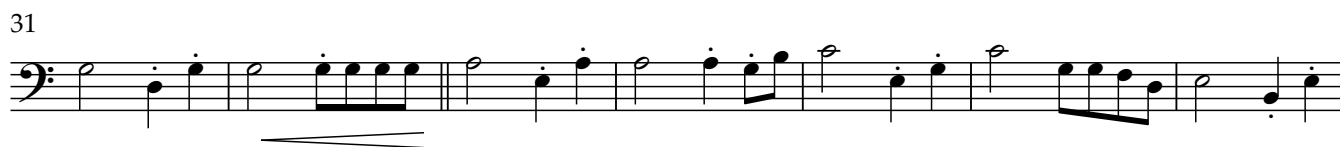
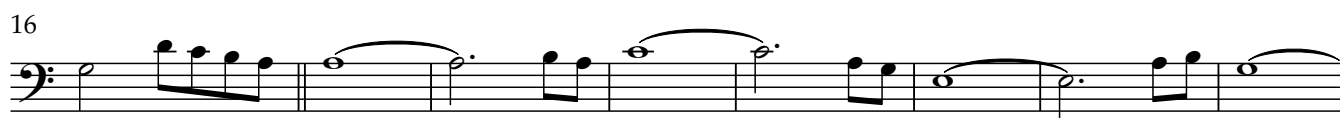
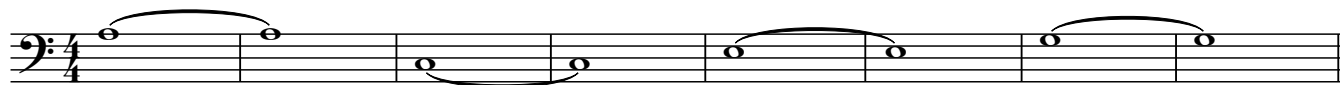

Bateria

Daqui Pra Sempre

Manu Bahtidão Feat. Simone Mendes

Manu Bahtidão

Arranjo de: Eri Lima

♩ = 155

7

11

15

24

28

32

36

40

44

48

52

57

62

66

70

74

Contra Baixo

Daqui Pra Sempre

Manu Bahtidão Feat. Simone Mendes

Manu Bahtidão

Arranjo de: Eri Lima

♩ = 155

