

TEN. NIVALDO

Dobrado

POE: PHELPE NUNES

♩. = 120

FLAUTIM
FLAUTA
1º CLARINETE EM Sib
2º CLARINETE EM Sib
3º CLARINETE EM Sib
1º SAXOFONE ALTO
3º SAXOFONE ALTO
SAXOFONE TENOR
SAXOFONE BARITONO
1º TROMPETE EM Sib
2º TROMPETE EM Sib
3º TROMPETE EM Sib
1º TROMPA EM FA
2º/3º TROMPA EM FA
1º TROMBONE C
2º TROMBONE C
3º TROMBONE C
BOMBARDINO Sib
TUBA
SOUSAFONE EM Mib
SOUSAFONE EM Sib
BOMBO/PRATO
CAIXA/TAROLA
SURDO

13

FLT. *f* *mp*

FL. *f* *mp*

CL. *f* *mp*

CL. *f* *mp*

CL. *f* *mp*

SAX. AL. *f* *mp*

SAX. AL. *f* *mp*

SAX. TEN. *f* *mp*

SAX. BAR. *f* *mp*

TPTE. *f* *mp*

TPTE. *f* *mp*

TPTE. *f* *mp*

TR. *f* *mp*

TR. *f* *mp*

TRNE. *f* *mp*

TRNE. *f* *mp*

TRNE. *f* *mp*

BOMB. *f* *mp*

TBA. *f* *mp*

SOUSA. *f* *mp*

SOUSA. *f* *mp*

PERC. *f* *p*

CX./TR. *f* *p*

SURDO *f* *p*

25 To CODA 1 3

FLT.

FL.

CL.

CL.

CL.

SAX. AL.

SAX. AL.

SAX. TEN.

SAX. BAR.

TPTE.

TPTE.

TPTE.

TR.

TR.

TRNE.

TRNE.

TRNE.

BOMB.

TSA.

SOUSA.

SOUSA.

PERC.

CX./TR.

SURDO.

37

FLT. *f*

FL. *f*

CL. *f*

CL. *f*

CL. *f*

SAX. AL. *f*

SAX. AL. *f*

SAX. TEN. *f*

SAX. BAR. *f*

TPTE. *f*

TPTE. *f*

TPTE. *f*

TR. *f*

TR. *f*

TRNE. *f*

TRNE. *f*

TRNE. *f*

BOMB. *f*

TBA. *f*

SOUSA. *f*

SOUSA. *f*

PERC. *f*

CX./TR. *f*

SURDO *f*

49

FLT.

FL.

CL.

CL.

CL.

SAX. AL.

SAX. AL.

SAX. TEN.

SAX. BAR.

TPTE.

TPTE.

TPTE.

TR.

TR.

TRNE.

TRNE.

TRNE.

BOMB.

TBA.

SOUSA.

SOUSA.

PERC.

CX./TR.

SURDO

tr

2/4

D.S. AL CODA

61

1. 2.

FLT.

FL.

CL.

CL.

CL.

SAX. AL.

SAX. AL.

SAX. TEN.

SAX. BAR.

TPTE.

TPTE.

TPTE.

TR.

TR.

TRNE.

TRNE.

TRNE.

BOMB.

TBA.

SOUSA.

SOUSA.

PERC.

CX./TR.

SURDO

Coda

♩ = 120

Coda

♩ = 120

FLT.

FL.

CL.

CL.

CL.

SAX. AL.

SAX. AL.

SAX. TEN.

SAX. BAR.

TPTE.

TPTE.

TPTE.

TR.

TR.

TRNE.

TRNE.

TRNE.

BOMB.

TBA.

SOUSA.

SOUSA.

PERC.

CX./TR.

SURDO

74

FLT. 

FL. 

CL. 

CL. 

CL. 

SAX. AL. 

SAX. AL. 

SAX. TEN. 

SAX. BAR. 

TPTE. 

TPTE. 

TPTE. 

TR. 

TR. 

TRNE. 

TRNE. 

TRNE. 

BOMB. 

TBA. 

SOUSA. 

SOUSA. 

PERC. 

CX./TR. 

SURDO 

MP

37

FLT. FL. CL. CL. CL. SAX. AL. SAX. AL. SAX. TEN. SAX. BAR. TPTE. TPTE. TPTE. TR. TR. TRNE. TRNE. TRNE. BOMB. TBA. SOUSA. SOUSA. PERC. CX./TR. SURDO

95

TEN. NIVALDO

FLAUTIM

DOBRADO

Por: PHELIPÉ NUNES

$\text{♩} = 120$

55

60

65 Coda

♩ = 120

70

80

90

97

TEN. NIVALDO

FLAUTA

DOBRA DO

Por: PHELIPÉ NUNES

$\text{♩} = 120$

f *mp*

6

11

16 *f* *mp* *tr*

22

27

33 To CODA ♩ 1. 2. *f*

40 *tr*

46

50 *tr*

55

60

65 CODA

♩ = 120

70

91

98

TEN. NIVALDO

1º CLARINETE EM Sib

DOBRADO

Por: PHELIPÉ NUNES

♩. = 120

f *mp*

6

11

16 *f* *mp*

22

27

33 To CODA 1. 2. *f*

40

46

50

1º CLARINETE EM Sib

55

60

♣ CODA

65

♩ = 120

70

78

86

93

100

TEN. NIVALDO

2º CLARINETE EM Si \flat

DOBRADO

Por: PHELIPPE NUNES

♩. = 120

f *mp*

6

11

16

f *mp*

22

27

33

To CODA \oplus

1. 2. *f*

40

46

50

55

60

\oplus CODA
65

$\text{♩} = 120$

70

78

86

93

100

TEN. NIVALDO

DOBRADO

Por: PHELIPPE NUNES

♩. = 120

6

11

16

22

27

33

To CODA Φ 1. 2.

40

46

50

3º CLARINETE EM Sib

55

60

CODA
65

$\text{♩} = 120$

70

78

86

93

100

1º SAXOFONE ALTO

TEN. NIVALDO

DOBRA DO

POR: PHELIPE NUNES

$\text{♩} = 120$

55

60

D.S. AL CODA

65

♩ = 120

f

70

78

86

93

100

TEN. NIVALDO

DOBRA DO

Por: PHELIPPE NUNES

♩ = 120

f *mp*

6

11

16

f *mp*

22

27

33

To CODA ⊕

1. 2.

f

40

46

50

55

60

65 Coda

$\text{♩} = 120$

70

78

86

93

100

SAXOFONE TENOR

TEN. NIVALDO

DOBRADO

Por: PHELIPPE NUNES

♩. = 120

f *mp*

8

16 *f* *mp*

22

29

To CODA

35 1. 2. *f*

40

46

52

57

SAXOFONE TENOR

D.S. AL CODA

61 1. 2.

f *f* $\text{♩} = 120$

65 *f*

70

78

87

96 1. 2.

TEN. NIVALDO

SAXOFONE BARITONO

DOBRA DO

Por: PHELIPPE NUNES

♩ = 120

7

12

17

22

27

31

To CODA

35

40

46

TEN. NIVALDO

1º TROMPETE EM Sib

DOBRADO

Por: PHELIPPE NUNES

♩ = 120

f *mp*

6

11

16

f *mp*

22

27

33 To CODA \oplus 1. 2. *f*

40

46

50

1º TROMPETE EM Sib

55

60

♩ CODA
65

♩ = 120

70

80

89

97

TEN. NIVALDO

2º TROMPETE EM Sib

DOBRADO

Por: PHELIPPE NUNES

♩. = 120

f *mp*

6

11

16 *f* *mp*

22

27

33 To CODA 1. 2. *f*

40

46

50

2º TROMPETE EM Sib

55

60

D.S. AL CODA

♩ CODA
65

♩ = 120

70

80

89

97

TEN. NIVALDO

DOBRADO

POR: PHELIFE NUNES

♩. = 120

f *mp*

6

11

16

f *mp*

22

27

33 To CODA Coda symbol

1. 2. *f*

40

46

52

57

61

1. 2. D.S. AL CODA

♩ CODA

66

♩ = 120

70

p

80

88

96

1. 2.

TEN. NIVALDO

DOBRADO

1º TROMPA EM FÁ

Por: PHELIPPE NUNES

♩. = 120

6

6

11

17

23

28

34

To CODA 

39

45

50

55

61

⊕ CODA

65

♩ = 120

70

78

86

93

100

2º/3º TROMPA EM FÁ

TEN. NIVALDO

DOBRADO

POB: PHELIPE NUNES

♩. = 120

55

61

⊕ CODA

65

♩ = 120

70

77

84

92

98

TEN. NIVALDO

DOBRA DO

1º TROMBONE C

Por: PHELIPPE NUNES

♩. = 120

f *mp*

8

15

f

21

mp

29

To CODA

35

f

40

46

52

58

f

2

1^o TROMBONE C

63

2.

D.S. AL CODA

CODA

67

$\text{♩} = 120$

14

p

f

86

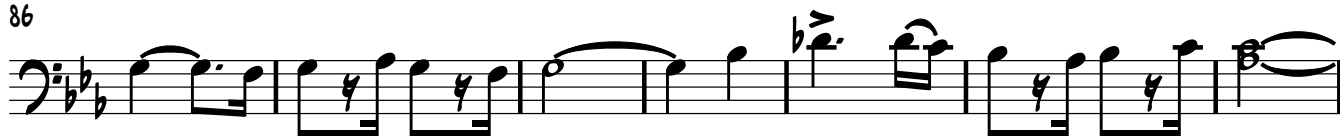

93

100

1.

2.

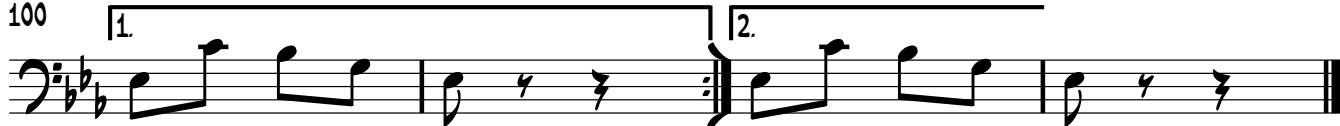

2º TROMBONE C

TEN. NIVALDO

DOBRA DO

Por: PHELIPPE NUNES

$\text{♩} = 120$

f *mp*

8

16

f *mp*

22

29

To CODA

35

f

40

46

52

58

f

2

2° TROMBONE C

63

2.

D.S. AL CODA

⊕ CODA

67

$\text{♩} = 120$

14

p

f

86

93

100

1.

2.

TEN. NIVALDO

DOBRADO

Por: PHELIPPE NUNES

♩ = 120

f *mp*

8

16

f *mp*

22

29

To CODA

35

f

40

46

52

58

f

63 D.S. AL CODA ⊕ CODA

67 $\text{♩} = 120$ 14

86

93

100 1. 2.

TEN. NIVALDO

BOMBARDINO Sib

DOBRADO

Por: PHELIPPE NUNES

♩. = 120

f *mp*

8

15

f

21

mp

29

To CODA

35

f

40

46

52

56

BOMBARDINO Sib

D.S. AL CODA

61 1. 2.

f

♣ CODA
65

♩ = 120

f

70

14

f

90

f

97

1. 2.

f

TUBA

TEN. NIVALDO

DOBRADO

Por: PHELIPPE NUNES

♩. = 120

7

12

17

22

27

31

To CODA

35

40

46

52

56

61

D.S. AL CODA

65 \oplus CODA

$\text{♩} = 120$

70

78

86

93

100

TEN. NIVALDO

DOBRA DO

POR: PHELIPPE NUNES

7

f *mp*

$\text{♩} = 120$

7

12

18

f *mp*

23

28

34

To CODA C

1. 2.

39

45

51

56

61

65

70

78

86

93

100

TEN. NIVALDO

DOBRA DO

Por: PHELIPPE NUNES

♩. = 120

7

7

12

18

23

28

34

To CODA ⊕

39

44

50

55

61

⊕ CODA
65

♩ = 120

70

78

86

93

100

BOMBO/PRATO

TEN. NIVALDO

DOBRADO

POR: PHELIPPE NUNES

♩. = 120

To CODA

84

95

TEN. NIVALDO

DOBRADO

POR: PHELIPE NUNES

♩ = 120

f *p*

6

13 *f*

20 *p*

26

34 To CODA 1. 2. *f*

40

46

52

57

61 D.S. AL CODA

1. 2.

♩ CODA
65 ♩ = 120

f

70

p

80

mf

90

3

100

1. 2.

SURDO

TEN. NIVALDO

DOBRADO

POR: PHELIPE NUNES

♩. = 120

8 *f* *p*

9

19 *p*

27

To CODA

35 1. 2. *f*

45

53

61 1. 2. D.S. AL CODA CODA *f*

67 ♩. = 120 *p*

74

84

MP

95

1. 2.