

Dragon Ball Themes

(Cha-la Head Cha-la, Dan Dan Kokoro Hikareteku, M814, Prologue)

Arr. Paulinho Silva

DRAGON BALL THEMES

Cha-la Head Cha-la, Dan Dan Kokoro Hikareteku, M814, Prologue

Arr: Paulinho Silva

Score

The score is arranged for a large ensemble. The instruments listed on the left are: Flauta (C), Requinta (E \flat), 1 $^{\circ}$ Clarinete (B \flat), 2 $^{\circ}$ Clarinete (B \flat), 3 $^{\circ}$ Clarinete (B \flat), Sax-Soprano (B \flat), 1 $^{\circ}$ Sax-Alto (E \flat), 2 $^{\circ}$ Sax-Alto (E \flat), 1 $^{\circ}$ Sax-Tenor (B \flat), 2 $^{\circ}$ Sax-Tenor (B \flat), Sax-Baritono (E \flat), 1 $^{\circ}$ Trompete (B \flat), 2 $^{\circ}$ Trompete (B \flat), 3 $^{\circ}$ Trompete (B \flat), 1 $^{\circ}$ Sax-Horn (E \flat), 2 $^{\circ}$ Sax-Horn (E \flat), 3 $^{\circ}$ Sax-Horn (E \flat), 1 $^{\circ}$ Trombone (C), 2 $^{\circ}$ Trombone (C), 3 $^{\circ}$ Trombone (C), Bombardino (B \flat), Tuba (B \flat), and Percuss3o. The score is written in 4/4 time with a key signature of one sharp (F#). The percussion part is marked with a double bar line and a common time signature (C).

DRAGON BALL THEMES

7

Flauta (C)

Requiinta (E♭)

1º Clarinete (B♭)

2º Clarinete (B♭)

3º Clarinete (B♭)

Sax-Soprano (B♭)

1º Sax-Alto (E♭)

2º Sax-Alto (E♭)

1º Sax-Tenor (B♭)

2º Sax-Tenor (B♭)

Sax Baritono E♭

1º Trompete (B♭)

2º Trompete (B♭)

3º Trompete (B♭)

1º Sax-Horn (E♭)

2º Sax-Horn (E♭)

3º Sax-Horn (E♭)

1º Trombone (C)

2º Trombone (C)

3º Trombone (C)

Bombardino (B)

Tuba (B)

Percussão

DRAGON BALL THEMES

13

Flauta (C)
Requinta (E \flat)
1 $^{\circ}$ Clarinete (B \flat)
2 $^{\circ}$ Clarinete (B \flat)
3 $^{\circ}$ Clarinete (B \flat)
Sax-Soprano (B \flat)
1 $^{\circ}$ Sax-Alto (E \flat)
2 $^{\circ}$ Sax-Alto (E \flat)
1 $^{\circ}$ Sax-Tenor (B \flat)
2 $^{\circ}$ Sax-Tenor (B \flat)
Sax Baritono E \flat
1 $^{\circ}$ Trompete (B \flat)
2 $^{\circ}$ Trompete (B \flat)
3 $^{\circ}$ Trompete (B \flat)
1 $^{\circ}$ Sax-Horn (E \flat)
2 $^{\circ}$ Sax-Horn (E \flat)
3 $^{\circ}$ Sax-Horn (E \flat)
1 $^{\circ}$ Trombone (C)
2 $^{\circ}$ Trombone (C)
3 $^{\circ}$ Trombone (C)
Bombardino (B \flat)
Tuba (B \flat)
Percussão

DRAGON BALL THEMES

20

Flauta (C)

Requiinta (E)

1° Clarinete (B)

2° Clarinete (B)

3° Clarinete (B)

Sax-Soprano (B)

1° Sax-Alto (E)

2° Sax-Alto (E)

1° Sax-Tenor (B)

2° Sax-Tenor (B)

Sax Baritono E

1° Trompete (B)

2° Trompete (B)

3° Trompete (B)

1° Sax-Horn (E)

2° Sax-Horn (E)

3° Sax-Horn (E)

1° Trombone (C)

2° Trombone (C)

3° Trombone (C)

Bombardino (B)

Tuba (B)

Percussão

DRAGON BALL THEMES

26

Flauta (C)

Requiinta (E♭)

1º Clarinete (B♭)

2º Clarinete (B♭)

3º Clarinete (B♭)

Sax-Soprano (B♭)

1º Sax-Alto (E♭)

2º Sax-Alto (E♭)

1º Sax-Tenor (B♭)

2º Sax-Tenor (B♭)

Sax Baritono E♭

1º Trompete (B♭)

2º Trompete (B♭)

3º Trompete (B♭)

1º Sax-Horn (E♭)

2º Sax-Horn (E♭)

3º Sax-Horn (E♭)

1º Trombone (C)

2º Trombone (C)

3º Trombone (C)

Bombardino (B♭)

Tuba (B♭)

Percussão

DRAGON BALL THEMES

32

Flauta (C)

Requiinta (E♭)

1º Clarinete (B♭)

2º Clarinete (B♭)

3º Clarinete (B♭)

Sax-Soprano (B♭)

1º Sax-Alto (E♭)

2º Sax-Alto (E♭)

1º Sax-Tenor (B♭)

2º Sax-Tenor (B♭)

Sax Baritono E♭

1º Trompete (B♭)

2º Trompete (B♭)

3º Trompete (B♭)

1º Sax-Horn (E♭)

2º Sax-Horn (E♭)

3º Sax-Horn (E♭)

1º Trombone (C)

2º Trombone (C)

3º Trombone (C)

Bombardino (B♭)

Tuba (B♭)

Percussão

DRAGON BALL THEMES

39

Flauta (C)

Requiinta (E \flat)

1 $^{\circ}$ Clarinete (B \flat)

2 $^{\circ}$ Clarinete (B \flat)

3 $^{\circ}$ Clarinete (B \flat)

Sax-Soprano (B \flat)

1 $^{\circ}$ Sax-Alto (E \flat)

2 $^{\circ}$ Sax-Alto (E \flat)

1 $^{\circ}$ Sax-Tenor (B \flat)

2 $^{\circ}$ Sax-Tenor (B \flat)

Sax Baritono E \flat

1 $^{\circ}$ Trompete (B \flat)

2 $^{\circ}$ Trompete (B \flat)

3 $^{\circ}$ Trompete (B \flat)

1 $^{\circ}$ Sax-Horn (E \flat)

2 $^{\circ}$ Sax-Horn (E \flat)

3 $^{\circ}$ Sax-Horn (E \flat)

1 $^{\circ}$ Trombone (C)

2 $^{\circ}$ Trombone (C)

3 $^{\circ}$ Trombone (C)

Bombardino (B \flat)

Tuba (B \flat)

Percussão

DRAGON BALL THEMES

45 *Allegro* (M.M. ♩ = c. 150)

Flauta (C)
Requiinta (E♭)
1º Clarinete (B♭)
2º Clarinete (B♭)
3º Clarinete (B♭)
Sax-Soprano (B♭)
1º Sax-Alto (E♭)
2º Sax-Alto (E♭)
1º Sax-Tenor (B♭)
2º Sax-Tenor (B♭)
Sax Baritono E♭
1º Trompete (B♭)
2º Trompete (B♭)
3º Trompete (B♭)
1º Sax-Horn (E♭)
2º Sax-Horn (E♭)
3º Sax-Horn (E♭)
1º Trombone (C)
2º Trombone (C)
3º Trombone (C)
Bombardino (B♭)
Tuba (B♭)
Percussão

DRAGON BALL THEMES

53

Flauta (C)

Requiinta (E \flat)

1 $^{\circ}$ Clarinete (B \flat)

2 $^{\circ}$ Clarinete (B \flat)

3 $^{\circ}$ Clarinete (B \flat)

Sax-Soprano (B \flat)

1 $^{\circ}$ Sax-Alto (E \flat)

2 $^{\circ}$ Sax-Alto (E \flat)

1 $^{\circ}$ Sax-Tenor (B \flat)

2 $^{\circ}$ Sax-Tenor (B \flat)

Sax Baritono E \flat

1 $^{\circ}$ Trompete (B \flat)

2 $^{\circ}$ Trompete (B \flat)

3 $^{\circ}$ Trompete (B \flat)

1 $^{\circ}$ Sax-Horn (E \flat)

2 $^{\circ}$ Sax-Horn (E \flat)

3 $^{\circ}$ Sax-Horn (E \flat)

1 $^{\circ}$ Trombone (C)

2 $^{\circ}$ Trombone (C)

3 $^{\circ}$ Trombone (C)

Bombardino (B \flat)

Tuba (B \flat)

Percussão

60

Flauta (C)

Requinta (E \flat)

1º Clarinete (B \flat)

2º Clarinete (B \flat)

3º Clarinete (B \flat)

Sax-Soprano (B \flat)

1º Sax-Alto (E \flat)

2º Sax-Alto (E \flat)

1º Sax-Tenor (B \flat)

2º Sax-Tenor (B \flat)

Sax Baritone E \flat

1º Trompete (B \flat)

2º Trompete (B \flat)

3º Trompete (B \flat)

1º Sax-Horn (E \flat)

2º Sax-Horn (E \flat)

3º Sax-Horn (E \flat)

1º Trombone (C)

2º Trombone (C)

3º Trombone (C)

Bombardino (B \flat)

Tuba (B \flat)

Percussão

DRAGON BALL THEMES

67

Flauta (C)

Requinta (E \flat)

1 $^{\circ}$ Clarinete (B \flat)

2 $^{\circ}$ Clarinete (B \flat)

3 $^{\circ}$ Clarinete (B \flat)

Sax-Soprano (B \flat)

1 $^{\circ}$ Sax-Alto (E \flat)

2 $^{\circ}$ Sax-Alto (E \flat)

1 $^{\circ}$ Sax-Tenor (B \flat)

2 $^{\circ}$ Sax-Tenor (B \flat)

Sax Baritono E \flat

1 $^{\circ}$ Trompete (B \flat)

2 $^{\circ}$ Trompete (B \flat)

3 $^{\circ}$ Trompete (B \flat)

1 $^{\circ}$ Sax-Horn (E \flat)

2 $^{\circ}$ Sax-Horn (E \flat)

3 $^{\circ}$ Sax-Horn (E \flat)

1 $^{\circ}$ Trombone (C)

2 $^{\circ}$ Trombone (C)

3 $^{\circ}$ Trombone (C)

Bombardino (B \flat)

Tuba (B \flat)

Percussão

Efeito Sonoro

Moderato (♩ = c. 115)

73

Flauta (C) *mf*

Requieta (E \flat) *mf*

1 $^\circ$ Clarinete (B \flat) *mf*

2 $^\circ$ Clarinete (B \flat) *mf*

3 $^\circ$ Clarinete (B \flat) *mf*

Sax-Soprano (B) *mf*

1 $^\circ$ Sax-Alto (E \flat) *mf*

2 $^\circ$ Sax-Alto (E \flat) *mf*

1 $^\circ$ Sax-Tenor (B \flat) *mf*

2 $^\circ$ Sax-Tenor (B \flat) *mf*

Sax-Baritone E \flat *mf*

1 $^\circ$ Trompete (B \flat) *mf*

2 $^\circ$ Trompete (B \flat) *mf*

3 $^\circ$ Trompete (B \flat) *mf*

1 $^\circ$ Sax-Horn (E \flat) *mf*

2 $^\circ$ Sax-Horn (E \flat) *mf*

3 $^\circ$ Sax-Horn (E \flat) *mf*

1 $^\circ$ Trombone (C) *mf*

2 $^\circ$ Trombone (C) *mf*

3 $^\circ$ Trombone (C) *mf*

Bombardino (B) *mf*

Tuba (B) *mf*

Percussão *mf*

DRAGON BALL THEMES

81

Flauta (C)

Requiinta (E♭)

1º Clarinete (B♭)

2º Clarinete (B♭)

3º Clarinete (B♭)

Sax-Soprano (B♭)

1º Sax-Alto (E♭)

2º Sax-Alto (E♭)

1º Sax-Tenor (B♭)

2º Sax-Tenor (B♭)

Sax Baritone E♭

1º Trompete (B♭)

2º Trompete (B♭)

3º Trompete (B♭)

1º Sax-Horn (E♭)

2º Sax-Horn (E♭)

3º Sax-Horn (E♭)

1º Trombone (C)

2º Trombone (C)

3º Trombone (C)

Bombardino (B♭)

Tuba (B♭)

Percussão

88

Flauta (C)

Requinta (E \flat)

1º Clarinete (B \flat)

2º Clarinete (B \flat)

3º Clarinete (B \flat)

Sax-Soprano (B \flat)

1º Sax-Alto (E \flat)

2º Sax-Alto (E \flat)

1º Sax-Tenor (B \flat)

2º Sax-Tenor (B \flat)

Sax Baritono E \flat

1º Trompete (B \flat)

2º Trompete (B \flat)

3º Trompete (B \flat)

1º Sax-Horn (E \flat)

2º Sax-Horn (E \flat)

3º Sax-Horn (E \flat)

1º Trombone (C)

2º Trombone (C)

3º Trombone (C)

Bombardino (B \flat)

Tuba (B \flat)

Percussão

DRAGON BALL THEMES

Cha-la Head Cha-la, Dan Dan Kokoro Hikareteku, M814, Prologue

Arr: Paulinho Silva

Flauta (C)

6

11

16

21

26

32

39

DRAGON BALL THEMES

Cha-la Head Cha-la, Dan Dan Kokoro Hikareteku, M814, Prologue

Arr: Paulinho Silva

1° Clarinete (B \flat)

6

11

16

21

26

32

38

43

Allegro (M.M. ♩ = c. 150)

DRAGON BALL THEMES

48

53

58

63

68

Moderato (♩ = c. 115)

Efeito Sonoro

73

78

83

88

DRAGON BALL THEMES

Cha-la Head Cha-la, Dan Dan Kokoro Hikareteku, M814, Prologue

Arr: Paulinho Silva

2° Clarinete (B \flat)

6

11

16

21

26

32

38

43

Allegro (M.M. ♩ = c. 150)

DRAGON BALL THEMES

Cha-la Head Cha-la, Dan Dan Kokoro Hikareteku, M814, Prologue

Arr: Paulinho Silva

3° Clarinete (B \flat)

DRAGON BALL THEMES

Cha-la Head Cha-la, Dan Dan Kokoro Hikareteku, M814, Prologue

Arr: Paulinho Silva

1° Sax-Alto (E \flat)

6

11

16

mp

21

mf

26

31

37

42

Allegro (M.M. ♩ = c. 150)

DRAGON BALL THEMES

Cha-la Head Cha-la, Dan Dan Kokoro Hikareteku, M814, Prologue

Arr: Paulinho Silva

1° Sax-Tenor (B \flat)

6

11

16

mp

21

mf

26

31

37

42

Allegro (M.M. ♩ = c. 150)

DRAGON BALL THEMES

47

52

58

63

68

Moderato (♩ = c. 115)

DRAGON BALL THEMES

Cha-la Head Cha-la, Dan Dan Kokoro Hikareteku, M814, Prologue

Arr: Paulinho Silva

2° Sax-Tenor (B \flat)

DRAGON BALL THEMES

Cha-la Head Cha-la, Dan Dan Kokoro Hikareteku, M814, Prologue

Arr: Paulinho Silva

Trompa (F)

6

14

20

p *mf*

25

30

35

40

45

Allegro (M.M. $\frac{4}{4}$ = c. 150)

f

DRAGON BALL THEMES

53

59

64

70

75

80

85

90

DRAGON BALL THEMES

53

3 2

59

3 3

64

1. 2.

70

2. *Efeito Sonoro* **Moderato** (♩ = c. 115) *mp*

75

80

1. 2.

85

90

DRAGON BALL THEMES

Cha-la Head Cha-la, Dan Dan Kokoro Hikareteku, M814, Prologue

Arr: Paulinho Silva

2° Sax-Horn (E♭)

6

4

14

2

20

p *mf*

25

30

35

40

DRAGON BALL THEMES

45 **Allegro** (M.M. ♩ = c. 150)

53

59

64

70 **Moderato** (♩ = c. 115)

75

80

85

90

DRAGON BALL THEMES

Cha-la Head Cha-la, Dan Dan Kokoro Hikareteku, M814, Prologue

Arr: Paulinho Silva

3° Sax-Horn (E♭)

6

4

14

2

20

p *mf*

25

30

35

40

DRAGON BALL THEMES

45 **Allegro** (M.M. ♩ = c. 150)
4/4 *f*

53 *3* *2*

59 *3* *3*

64 *1.* *2.*

70 *2.* **Moderato** (♩ = c. 115) *Efeito Sonoro* *mp*

75

80 *1.* *2.*

85

90

DRAGON BALL THEMES

Cha-la Head Cha-la, Dan Dan Kokoro Hikareteku, M814, Prologue

Arr: Paulinho Silva

1° Trompete (B \flat)

DRAGON BALL THEMES

Cha-la Head Cha-la, Dan Dan Kokoro Hikareteku, M814, Prologue

Arr: Paulinho Silva

2° Trompete (B \flat)

DRAGON BALL THEMES

58

63

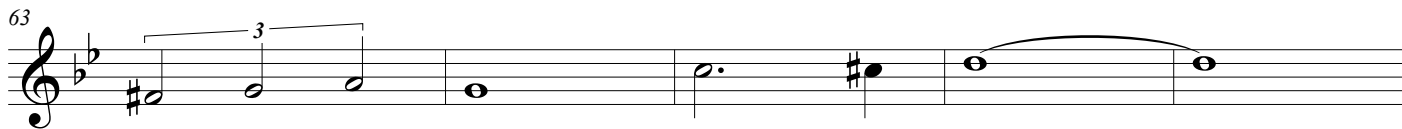

68

74

79

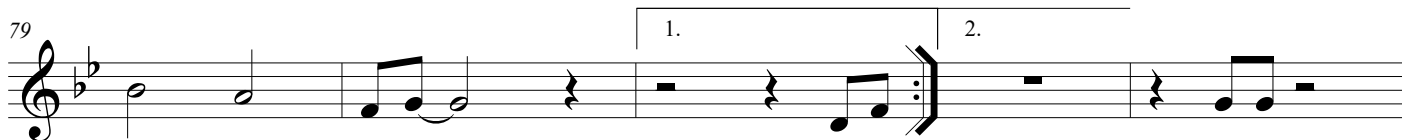

84

89

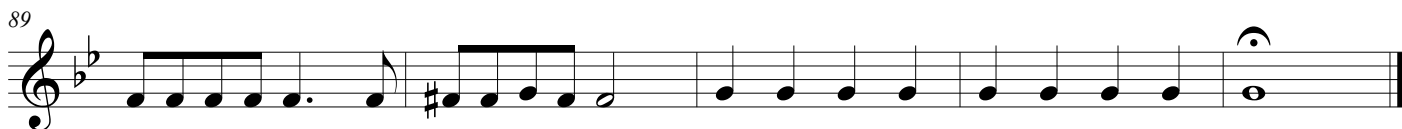

DRAGON BALL THEMES

Cha-la Head Cha-la, Dan Dan Kokoro Hikareteku, M814, Prologue

Arr: Paulinho Silva

3° Trompete (B \flat)

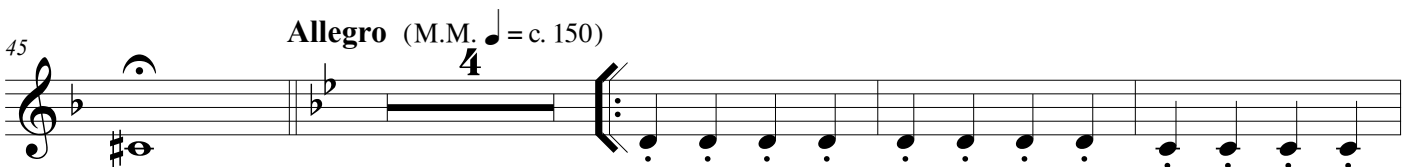
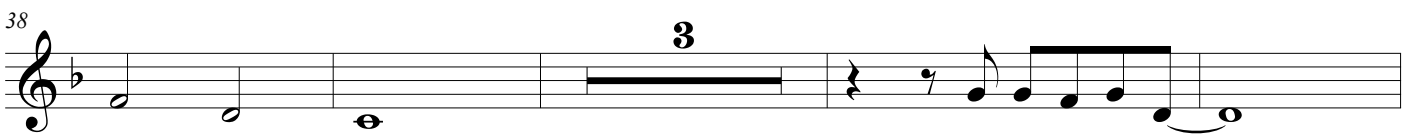
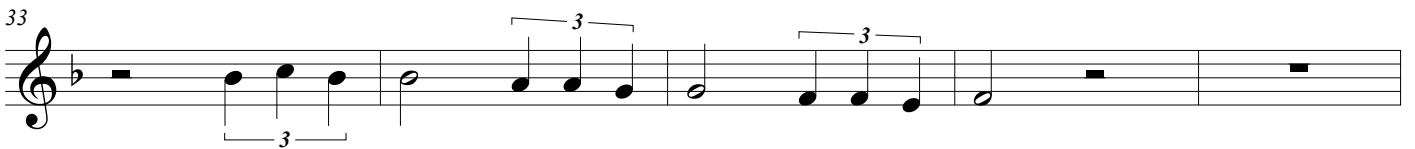
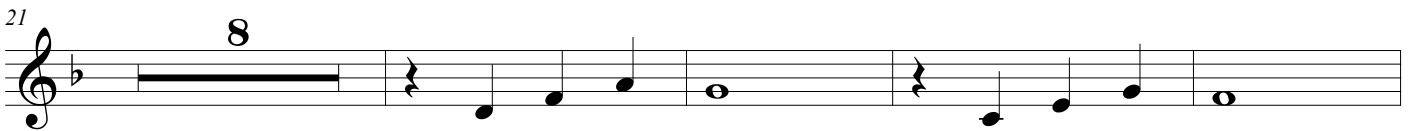
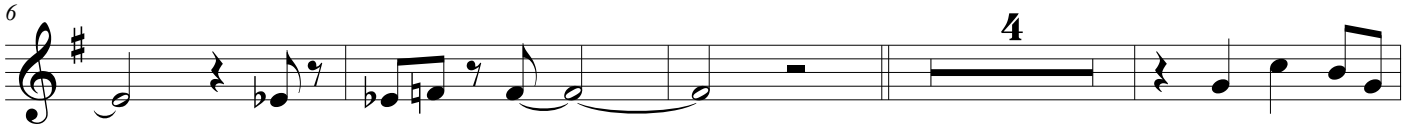

DRAGON BALL THEMES

Cha-la Head Cha-la, Dan Dan Kokoro Hikareteku, M814, Prologue

Arr: Paulinho Silva

1° Trombone (C)

48

f

53

3 2

59

3 3

64

1. 2

70

2. Moderato (♩ = c. 115)
Efeito Sonoro

75

80

1. 2.

85

90

DRAGON BALL THEMES

Cha-la Head Cha-la, Dan Dan Kokoro Hikareteku, M814, Prologue

Arr: Paulinho Silva

Bombardino (C)

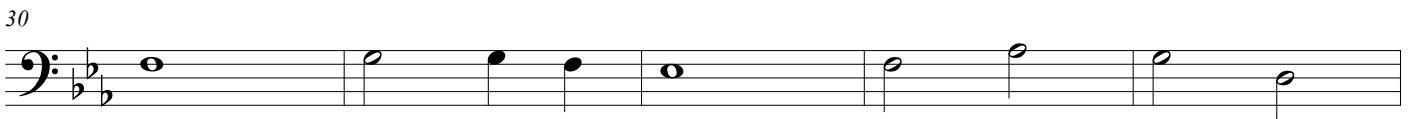
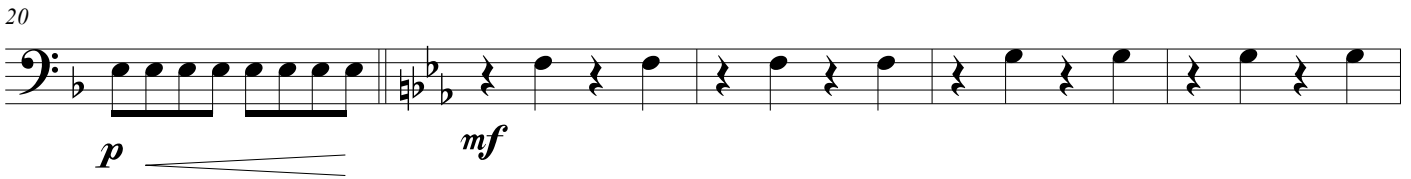

DRAGON BALL THEMES

45 **Allegro** (M.M. $\frac{1}{4}$ = c. 150)

53

59

64

70 **Moderato** ($\frac{1}{4}$ = c. 115)

Efeito Sonoro *mp*

75

80

85

90

DRAGON BALL THEMES

Cha-la Head Cha-la, Dan Dan Kokoro Hikareteku, M814, Prologue

Arr: Paulinho Silva

Tuba (B \flat)

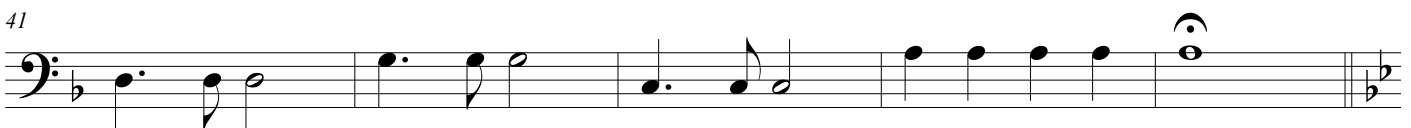

DRAGON BALL THEMES

46 **Allegro** (M.M. ♩ = c. 150)

Moderato (♩ = c. 115)

Efeito Sonoro

DRAGON BALL THEMES

Cha-la Head Cha-la, Dan Dan Kokoro Hikareteku, M814, Prologue

Arr: Paulinho Silva

Tuba C

6

11

16

21

26

31

36

41

DRAGON BALL THEMES

Cha-la Head Cha-la, Dan Dan Kokoro Hikareteku, M814, Prologue

Arr: Paulinho Silva

Tuba E \flat

6

11

16

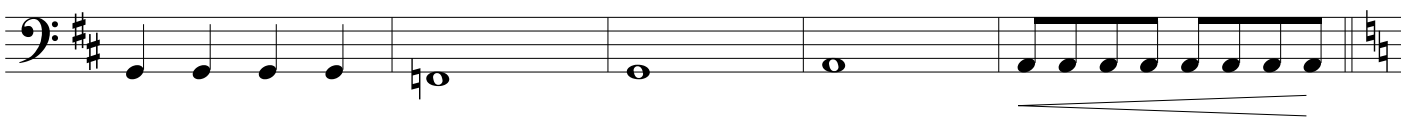

21

26

31

36

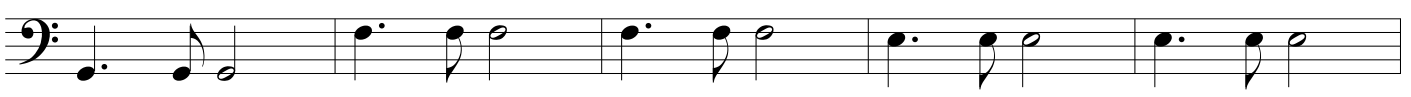

41

