

HONÓRIO SIQUEIRA PRATES

- DOBRADO -

POR Rafael M. Henrique

$\text{♩} = 120$

Piccolo
mf

Flauta Transversal
mf

Clarinete em Bb
mf

Clarinete em Bb
mf

Clarinete em Bb
mf

Saxofone Alto
mf

Saxofone Tenor
mf

Saxofone Baritono
mf

Trompa em F 1
mf

Trompa em F 2
mf

Trompa em F 3
mf

Trompete em Bb 1
mf

Trompete em Bb 2
mf

Trompete em Bb 3
mf

Trombone Tenor 1
mf

Trombone Tenor 2
mf

Trombone Tenor 3
mf

Bombardino
mf

Sousafone em Bb
mf

Caixa Clara
mf

Bombo
mf

Pratos
mf

7

Flt.

Fl.

Cl. em Bb

Cl. em Bb

Cl. em Bb

A. Sax

Sax. Tn.

Bar. Sax

Trom. F

Trom. F

Trom. F

Tpt. em Bb

Tpt. em Bb

Tpt. em Bb

Tbn. T.

Tbn. T.

Tbn. T.

Bomb.

Ssfm. em Bb

Cx.Cl.

Bmb.

Cym.

14

Flt. *p*

Fl. *p*

Cl. em Bb *p*

Cl. em Bb *p*

Cl. em Bb *p*

A. Sax *p*

Sax. Tn. *p*

Bar. Sax *p*

Trom. F *p*

Trom. F *p*

Trom. F *p*

Tpt. em Bb *p*

Tpt. em Bb *p*

Tpt. em Bb *p*

Tbn. T. *p*

Tbn. T. *p*

Tbn. T. *p*

Bomb. *p*

Ssfm. em Bb *p*

Cx.Cl. *p*

Bmb. *p*

Cym. *p*

22

Flt.

Fl.

Cl. em Bb

Cl. em Bb

Cl. em Bb

A. Sax

Sax. Tn.

Bar. Sax

Trom. F

Trom. F

Trom. F

Tpt. em Bb

Tpt. em Bb

Tpt. em Bb

Tbn. T.

Tbn. T.

Tbn. T.

Bomb.

Ssfm. em Bb

Cx.Cl.

Bmb.

Cym.

Detailed description of the musical score: This page contains the musical notation for measures 22 through 29 of a piece. The score is arranged in a standard orchestral layout with multiple staves for each instrument family. The woodwind section includes Flute (Flt.), Flute (Fl.), three Clarinets in Bb (Cl. em Bb), Alto Saxophone (A. Sax), Tenor Saxophone (Sax. Tn.), and Baritone Saxophone (Bar. Sax). The brass section consists of three Trombones (Trom. F), three Trumpets in Bb (Tpt. em Bb), and three Tenor Trombones (Tbn. T.). The Bombardone (Bomb.) and Percussion (Perc.) section includes Ssfm. em Bb, Cx.Cl., Bmb., and Cym. The music is written in a key signature of two flats (Bb) and a common time signature (C). The notation includes various rhythmic values, accidentals, and dynamic markings such as accents and hairpins.

31

1. 2.

Flt. *mp*

Fl. *mp*

Cl. em Bb *mp*

Cl. em Bb *mp*

Cl. em Bb *mp*

A. Sax *mp*

Sax. Tn. *mp*

Bar. Sax *mp*

Trom. F

Trom. F

Trom. F

Tpt. em Bb *mp*

Tpt. em Bb *mp*

Tpt. em Bb *mp*

Tbn. T. *mp* *p*

Tbn. T. *mp* *p*

Tbn. T. *mp* *p*

Bomb. *mp*

Ssfm. em Bb *mp*

Cx.Cl. *mp*

Bmb. *mp*

Cym. *mp*

40

Flt.

Fl.

Cl. em Bb

Cl. em Bb

Cl. em Bb

A. Sax

Sax. Tn.

Bar. Sax

Trom. F

Trom. F

Trom. F

Tpt. em Bb

Tpt. em Bb

Tpt. em Bb

Tbn. T.

Tbn. T.

Tbn. T.

Bomb.

Ssfm. em Bb

Cx.Cl.

Bmb.

Cym.

mp

mp

mp

49

1. 2.

Flt. *p*

Fl. *p*

Cl. em Bb *p*

Cl. em Bb *p*

Cl. em Bb *p*

A. Sax *p*

Sax. Tn. *p*

Bar. Sax *p*

Trom. F *p*

Trom. F *p*

Trom. F *p*

Tpt. em Bb *p*

Tpt. em Bb *p*

Tpt. em Bb *p*

Tbn. T. *p*

Tbn. T. *p*

Tbn. T. *p*

Bomb. *p*

Ssfn. em Bb *p*

Cx.Cl. *p*

Bmb. *p*

Cym.

58

Flt.

Fl.

Cl. em Bb

Cl. em Bb

Cl. em Bb

A. Sax

Sax. Tn.

Bar. Sax

Trom. F

Trom. F

Trom. F

Tpt. em Bb

Tpt. em Bb

Tpt. em Bb

Tbn. T.

Tbn. T.

Tbn. T.

Bomb.

Ssfn. em Bb

Cx. Cl.

Bmb.

Cym.

67

Flt. *mf*

Fl. *mf*

Cl. em Bb *mf*

Cl. em Bb *mf*

Cl. em Bb *mf*

A. Sax *mf*

Sax. Tn. *mf*

Bar. Sax *mf*

Trom. F *mf*

Trom. F *mf*

Trom. F *mf*

Tpt. em Bb *mf*

Tpt. em Bb *mf*

Tpt. em Bb *mf*

Tbn. T. *mf*

Tbn. T. *mf*

Tbn. T. *mf*

Bomb. *mf*

Ssfm. em Bb *mf*

Cx.Cl. *mf*

Bmb. *mf*

Cym. *mf*

77

1. 2.

Flt.

Fl.

Cl. em Bb

Cl. em Bb

Cl. em Bb

A. Sax

Sax. Tn.

Bar. Sax

Trom. F

Trom. F

Trom. F

Tpt. em Bb

Tpt. em Bb

Tpt. em Bb

Tbn. T.

Tbn. T.

Tbn. T.

Bomb.

Ssfm. em Bb

Cx.Cl.

Bmb.

Cym.

86

Flt. *p*

Fl. *p*

Cl. em Bb *p*

Cl. em Bb *p*

Cl. em Bb *p*

A. Sax *p*

Sax. Tn. *p*

Bar. Sax *p*

Trom. F *p*

Trom. F *p*

Trom. F *p*

Tpt. em Bb *p*

Tpt. em Bb *p*

Tpt. em Bb *p*

Tbn. T. *pp*

Tbn. T. *pp*

Tbn. T. *pp*

Bomb. *p*

Ssfm. em Bb *p*

Cx.Cl. *pp*

Bmb. *p*

Cym.

93

Flt.

Fl.

Cl. em Bb

Cl. em Bb

Cl. em Bb

A. Sax

Sax. Tn.

Bar. Sax

Trom. F

Trom. F

Trom. F

Tpt. em Bb

Tpt. em Bb

Tpt. em Bb

Tbn. T.

Tbn. T.

Tbn. T.

Bomb.

Ssfm. em Bb

Cx.Cl.

Bmb.

Cym.

p

p

p

p

101

Flt.

Fl.

Cl. em Bb

Cl. em Bb

Cl. em Bb

A. Sax

Sax. Tn.

Bar. Sax

Trom. F

Trom. F

Trom. F

Tpt. em Bb

Tpt. em Bb

Tpt. em Bb

Tbn. T.

Tbn. T.

Tbn. T.

Bomb.

Ssfm. em Bb

Cx. Cl.

Bmb.

Cym.

1.

p

108

2.

Flt.

Fl.

Cl. em Bb

Cl. em Bb

Cl. em Bb

A. Sax

Sax. Tn.

Bar. Sax

Trom. F

Trom. F

Trom. F

Tpt. em Bb

Tpt. em Bb

Tpt. em Bb

Tbn. T.

Tbn. T.

Tbn. T.

Bomb.

Ssfn. em Bb

Cx.Cl.

Bmb.

Cym.

HONÓRIO SIQUEIRA PRATES

Piccolo

- DOBRADO -

POR Rafael M. Henrique

$\text{♩} = 120$

mf

7

14 *p*

24 *mp*

36

47 *p*

58 *mf*

69

78

87 *p*

99

109

HONÓRIO SIQUEIRA PRATES

Flauta Transversal

- DOBRADO -

POR Rafael M. Henrique

$\text{♩} = 120$

mf

7

14

p

24

1. 2.

mp

36

47

1. 2.

p

58

mf

69

78

1. 2.

87

p

99

1. 3 3 3 3 3 3 3

109

2.

HONÓRIO SIQUEIRA PRATES

Clarinete em B \flat 1

- DOBRADO -

POR Rafael M. Henrique

$\text{♩} = 120$

mf

7

14 *p*

24 1. 2. *mp*

38 1.

50 2. *p*

64 *mf*

74 1.

84 2. *p*

96 3 3 3 3 3 3

107 1. 2.

HONÓRIO SIQUEIRA PRATES

Clarinete em B \flat 2

- DOBRADO -

POR Rafael M. Henrique

$\text{♩} = 120$

mf

7

14 *p*

24 1. 2. *mp*

38 1.

50 2. *p*

63 *mf*

73

83 1. 2. 2. *p*

95 3 3 3 3

106 3 1. 2.

HONÓRIO SIQUEIRA PRATES

Clarinete em B \flat 3

- DOBRADO -

POR Rafael M. Henrique

$\text{♩} = 120$

mf

7

14 *p*

24 1. 2. *mp*

38 1.

50 2. *p*

63 *mf*

73

82 1. 2. 2 *p*

93 3 3 3

105 1. 2. 3 3 3 3

HONÓRIO SIQUEIRA PRATES

Saxofone Alto

- DOBRADO -

POR Rafael M. Henrique

$\text{♩} = 120$

mf

12 *p*

23 1. 2. *mp*

35

46 1. 2. *p*

57 *mf*

68

77 1. 2.

86 3 *p* *p*

95

106 1. 2.

HONÓRIO SIQUEIRA PRATES

Saxofone Tenor

- DOBRADO -

POR Rafael M. Henrique

$\text{♩} = 120$

mf

12

p

23

1. 2.

34

mp

45

1. 2.

p

56

mf

68

78

1. 2.

86

3

p *p*

95

105

1. 2.

HONÓRIO SIQUEIRA PRATES

Saxofone Barítono

- DOBRADO -

POR Rafael M. Henrique

$\text{♩} = 120$

mf

14 *p*

25 1. 2.

34 *mp*

43 1. 2.

52 *p*

62 *mf*

72 1.

84 2. *p*

91

100 1.

109 2.

HONÓRIO SIQUEIRA PRATES

Trompa em F 1

- DOBRADO -

POR Rafael M. Henrique

$\text{♩} = 120$

mf

9

p

18

29

39

49

p

59

mf

69

78

87

p

96

106

HONÓRIO SIQUEIRA PRATES

Trompa em F 2

- DOBRADO -

POR Rafael M. Henrique

$\text{♩} = 120$

mf

10

p

19

29

1. 2.

39

49

p

59

mf

69

78

1. 2.

87

p

97

106

1. 2.

HONÓRIO SIQUEIRA PRATES

Trompa em F 3

- DOBRADO -

POR Rafael M. Henrique

$\text{♩} = 120$

mf

11

p

20

30

1. 2.

39

48

1. 2. *p*

57

67

mf

77

1. 2.

87

p

96

105

1. 2.

HONÓRIO SIQUEIRA PRATES

Trompete em B \flat 1

- DOBRADO -

POR Rafael M. Henrique

$\text{♩} = 120$

mf

9 *p*

19

31 *mp*

44 *p*

56

67 *mf*

76

85 *p*

97

107

HONÓRIO SIQUEIRA PRATES

Trompete em B \flat 2

- DOBRADO -

POR Rafael M. Henrique

$\text{♩} = 120$

9 *mf*

18 *p*

30 *mp*

42 *p*

54

66 *mf*

75

84 *p*

95

106

HONÓRIO SIQUEIRA PRATES

Trompete em B \flat 3

- DOBRADO -

POR Rafael M. Henrique

$\text{♩} = 120$

mf

8

15 *p*

27 *mp*

40

52 *p*

65 *mf*

74

83 *p*

94

105

Detailed description of the musical score: The score is for a Trompete em B \flat 3 part, titled 'DOBRADO'. It is in 2/4 time with a tempo of 120 beats per minute. The key signature has two flats (B \flat major). The score is divided into 10 staves. The first staff (measures 1-7) features a continuous eighth-note pattern with a dynamic marking of *mf*. The second staff (measures 8-14) continues this pattern. The third staff (measures 15-26) introduces a melodic line starting with a dynamic of *p*. The fourth staff (measures 27-39) contains two first and second endings, with a dynamic of *mp*. The fifth staff (measures 40-51) continues the melodic line with first and second endings. The sixth staff (measures 52-64) features a melodic line with a dynamic of *p*. The seventh staff (measures 65-73) has a melodic line with a dynamic of *mf*. The eighth staff (measures 74-82) continues the melodic line. The ninth staff (measures 83-93) includes first and second endings and a dynamic of *p*. The tenth staff (measures 94-104) features triplets and first and second endings. The final staff (measures 105-110) concludes with triplets and first and second endings.

HONÓRIO SIQUEIRA PRATES

Trombone Tenor 1

- DOBRADO -

POR Rafael M. Henrique

$\text{♩} = 120$

mf

12

p

25

mp

39

p *mp*

50

p

67

mf

77

1. 2.

86

pp

92

106

1. 2.

HONÓRIO SIQUEIRA PRATES

Trombone Tenor 2

- DOBRADO -

POR Rafael M. Henrique

$\text{♩} = 120$

mf

12

p

29

mp *p*

40

mp

51

p *mf*

68

77

mp

86

pp

92

106

mp

HONÓRIO SIQUEIRA PRATES

Trombone Tenor 3

- DOBRADO -

POR Rafael M. Henrique

$\text{♩} = 120$

mf

13

p

30

mp *p*

40

mp

52

p *mf*

69

79

p

87

pp

94

p

109

p

HONÓRIO SIQUEIRA PRATES

Bombardino C

- DOBRADO -

POR Rafael M. Henrique

$\text{♩} = 120$

mf

13

p

24

1. 2.

35

mp

46

1. 2.

p

58

mf

69

79

1. 2.

87

p *p* 3

97

1.

108

2.

HONÓRIO SIQUEIRA PRATES

Tuba Bb

- DOBRADO -

POR Rafael M. Henrique

$\text{♩} = 120$

mf

13 *p*

23 1.

32 2. *mp*

41 1.

50 2. *p*

60 *mf*

69

80 1. 2.

88 *p*

97

107 1. 2.

HONÓRIO SIQUEIRA PRATES

Caixa Clara

- DOBRADO -

POR Rafael M. Henrique

$\text{♩} = 120$

$\frac{2}{4}$

mf

9

18

28

38

48

58

68

77

87

97

106

HONÓRIO SIQUEIRA PRATES

Bombo

- DOBRADO -

POR Rafael M. Henrique

♩ = 120

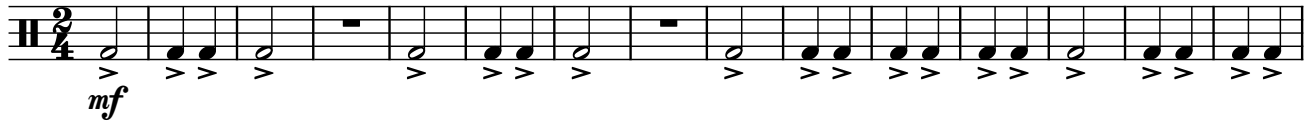

16

26

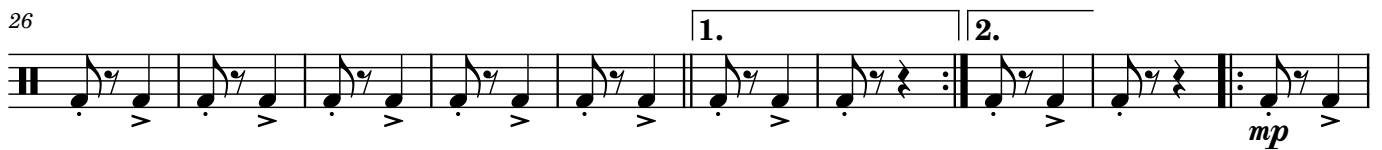

36

47

57

68

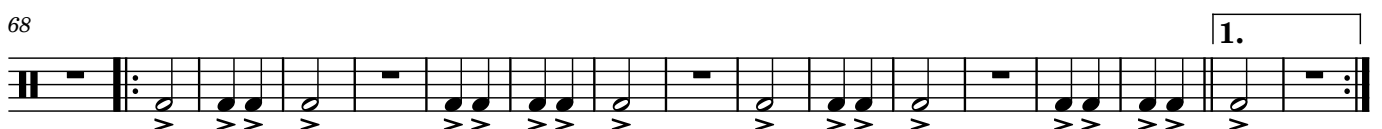

85 2.

97

107 1.

HONÓRIO SIQUEIRA PRATES

Pratos

- DOBRADO -

POR Rafael M. Henrique

$\text{♩} = 120$

