

MALANDRAGEM VERSÃO ACÚSTICO

SCOREMUSIC

MÚSICA CASSIA ELLEN
ADAPTAÇÃO MAESTRO CARLOS
CONTATO 033991232779
GOVERNADOR VALADARES MG

The notation includes various musical symbols such as notes, rests, ties, and guitar-specific symbols like 'x' for fretted notes and 'b' for flats. The piece is written in a key signature of one flat and a time signature of 4/4.

A central section of the score, spanning approximately 10 measures, features a complex percussive or rhythmic pattern. This section is marked with 'x' symbols above the notes, indicating a specific performance technique or a non-pitched rhythmic element. The notation in this section is dense and rhythmic, contrasting with the more melodic parts of the ensemble.

MALANDRAGEM
VERSÃO ACÚSTICO

SCOREMUSIC

MÚSICA CASSIA ELLEN
ADAPTAÇÃO MAESTRO CARLOS
CONTATO 033991232779
GOVERNADOR VALADARES MG

FLUTE

1

2

2

MALANDRAGEM VERSÃO ACÚSTICO

SCOREMUSIC

MÚSICA CASSIA ELLEN
ADAPTAÇÃO MAESTRO CARLOS
CONTATO 033991232779
GOVERNADOR VALADARES MG

1 CLARINETE

MALANDRAGEM VERSÃO ACÚSTICO

SCOREMUSIC

MÚSICA CASSIA ELLEN
ADAPTAÇÃO MAESTRO CARLOS
CONTATO 033991232779
GOVERNADOR VALADARES MG

2 CLARINETE

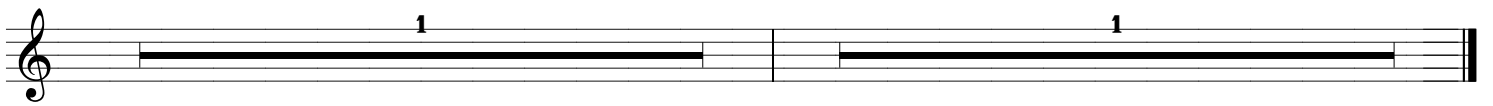
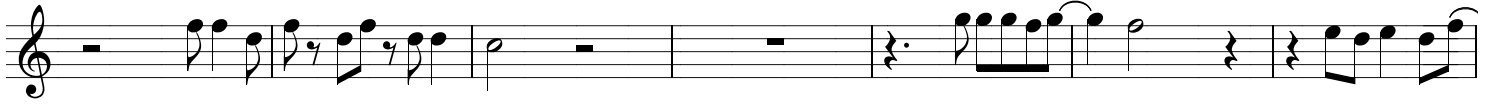

MALANDRAGEM VERSÃO ACÚSTICO

SCOREMUSIC

MÚSICA CASSIA ELLEN
ADAPTAÇÃO MAESTRO CARLOS
CONTATO 033991232779
GOVERNADOR VALADARES MG

3 CLARINETE

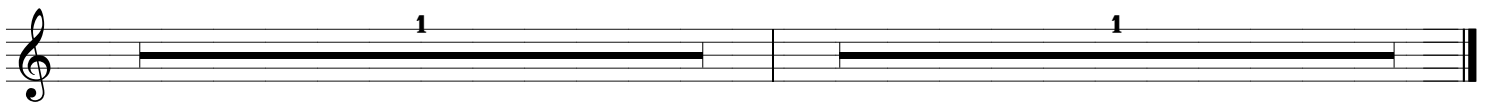
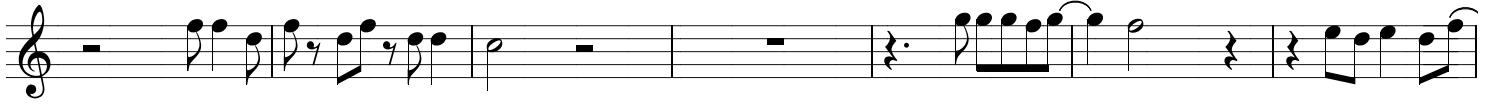

MALANDRAGEM VERSÃO ACÚSTICO

SCOREMUSIC

MÚSICA CASSIA ELLEN
ADAPTAÇÃO MAESTRO CARLOS
CONTATO 03399123279
GOVERNADOR VALADARES MG

SAX ALTO

1

2

9

MALANDRAGEM VERSÃO ACÚSTICO

SCOREMUSIC

MÚSICA CASSIA ELLEN
ADAPTAÇÃO MAESTRO CARLOS
CONTATO 033991232779
GOVERNADOR VALADARES MG

SAX TENOR

MALANDRAGEM VERSÃO ACÚSTICO

SCOREMUSIC

MÚSICA CASSIA ELLEN
ADAPTAÇÃO MAESTRO CARLOS
CONTATO 033991232779
GOVERNADOR VALADARES MG

1 TROMPETE

MALANDRAGEM VERSÃO ACÚSTICO

SCOREMUSIC

MÚSICA CASSIA ELLEN
ADAPTAÇÃO MAESTRO CARLOS
CONTATO 033991232779
GOVERNADOR VALADARES MG

2 TROMPETE

MALANDRAGEM VERSÃO ACÚSTICO

SCOREMUSIC

MÚSICA CASSIA ELLEN
ADAPTAÇÃO MAESTRO CARLOS
CONTATO 033991232779
GOVERNADOR VALADARES MG

3 TROMPETE

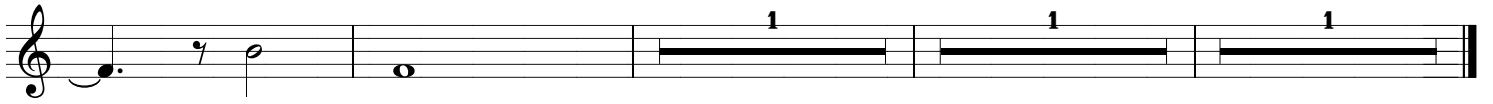

MALANDRAGEM VERSÃO ACÚSTICO

SCOREMUSIC

MÚSICA CASSIA ELLEN
ADAPTAÇÃO MAESTRO CARLOS
CONTATO 033991232779
GOVERNADOR VALADARES MG

1 TROMBONE

MALANDRAGEM VERSÃO ACÚSTICO

SCOREMUSIC

MÚSICA CASSIA ELLEN
ADAPTAÇÃO MAESTRO CARLOS
CONTATO 033991232779
GOVERNADOR VALADARES MG

2 TROMBONE

MALANDRAGEM VERSÃO ACÚSTICO

SCOREMUSIC

MÚSICA CASSIA ELLEN
ADAPTAÇÃO MAESTRO CARLOS
CONTATO 033991232779
GOVERNADOR VALADARES MG

3 TROMBONE

MALANDRAGEM VERSÃO ACÚSTICO

SCOREMUSIC

MÚSICA CASSIA ELLEN
ADAPTAÇÃO MAESTRO CARLOS
CONTATO 033991232779
GOVERNADOR VALADARES MG

BOMBARDINO C

MALANDRAGEM VERSÃO ACÚSTICO

SCOREMUSIC

MÚSICA CASSIA ELLEN
ADAPTAÇÃO MAESTRO CARLOS
CONTATO 033991232779
GOVERNADOR VALADARES MG

BOMBARDINO SIB

MALANDRAGEM VERSÃO ACÚSTICO

SCOREMUSIC

MÚSICA CASSIA ELLEN
ADAPTAÇÃO MAESTRO CARLOS
CONTATO 033991232779
GOVERNADOR VALADARES MG

TUBA C

MALANDRAGEM VERSÃO ACÚSTICO

SCOREMUSIC

MÚSICA CASSIA ELLEN
ADAPTAÇÃO MAESTRO CARLOS
CONTATO 033991232779
GOVERNADOR VALADARES MG

SAX BARITONO

