

" MARIA PASSA À FRENTE "

Pe. Marcelo Rossi

Arr.: Rafael M. Henrique

$\text{♩} = 60$

Piccolo *mf*

Flauta Transversal *mf*

Clarinete em Bb 1 *mf*

Clarinete em Bb 2 *mf*

Clarinete em Bb 3 *mf*

Saxofone Alto *mf*

Saxofone Tenor *mf*

Saxofone Barítono *mf*

Trompa em F 1 *mf*

Trompa em F 2 *mf*

Trompa em F 3 *mf*

Trompete em Bb 1 *mf*

Trompete em Bb 2 *mf*

Trompete em Bb 3 *mf*

Trombone Tenor 1 *mf*

Trombone Tenor 2 *mf*

Trombone Tenor 3 *mf*

Bombardino *mf*

Sousafone em Bb *mf*

Caixa Clara *mf*

Bombo *mf*

Pratos *mf*

23

- Fl.:** Flute part, mirroring the Flt. part.

49

Flt.
Fl.
Cl. em Bb
Cl. em Bb
Cl. em Bb
A. Sax
Sax. Tn.
Bar. Sax
Trom. F
Trom. F
Trom. F
Tpt. em Bb
Tpt. em Bb
Tpt. em Bb
Tbn. T.
Tbn. T.
Tbn. T.
Bomb.
Ssfm. em Bb
Cx.Cl.
Bmb.
Cym.

Detailed description of the musical score: This page contains the musical notation for measures 49 through 56. The score is arranged in a standard orchestral format with multiple staves for each instrument family. The woodwind section includes Flute (Flt.), Flute (Fl.), three Clarinets in Bb (Cl. em Bb), Alto Saxophone (A. Sax), Tenor Saxophone (Sax. Tn.), and Baritone Saxophone (Bar. Sax). The brass section consists of three Trumpets in F (Trom. F), three Trumpets in Bb (Tpt. em Bb), and three Trombones in C (Tbn. T.). The Bombardier (Bomb.) and Percussion (Perc.) section includes Ssfm. em Bb, Cx.Cl., Bmb., and Cym. The music features complex rhythmic patterns, including sixteenth-note runs and triplets, and is marked with a repeat sign and first/second endings. The key signature has one sharp (F#), and the time signature is 4/4. The page number '6' is located at the top left, and the measure number '49' is at the top left of the first staff.

56

65

Flt. *mp*

Fl. *mp*

Cl. em Bb *mp*

Cl. em Bb *mp*

Cl. em Bb *mp*

A. Sax *mp*

Sax. Tn. *mp*

Bar. Sax *mp*

Trom. F

Trom. F

Trom. F

Tpt. em Bb *mp*

Tpt. em Bb *mp*

Tpt. em Bb *mp*

Tbn. T.

Tbn. T.

Tbn. T.

Bomb. *mp*

Ssfn. em Bb

Cx.Cl.

Bmb.

Cym. *mp*

75

Flt. *mf*

Fl. *mf*

Cl. em Bb *mf*

Cl. em Bb *mf*

Cl. em Bb *mf*

A. Sax *mf*

Sax. Tn. *mf*

Bar. Sax *mf*

Trom. F *mf*

Trom. F *mf*

Trom. F *mf*

Tpt. em Bb *mf*

Tpt. em Bb *mf*

Tpt. em Bb *mf*

Tbn. T. *mf*

Tbn. T. *mf*

Tbn. T. *mf*

Bomb. *mf*

Ssfn. em Bb *mf*

Cx.Cl. *mf*

Bmb. *mf*

Cym. *mf*

96

Flt.

Fl.

Cl. em Bb

Cl. em Bb

Cl. em Bb

A. Sax

Sax. Tn.

Bar. Sax

Trom. F

Trom. F

Trom. F

Tpt. em Bb

Tpt. em Bb

Tpt. em Bb

Tbn. T.

Tbn. T.

Tbn. T.

Bomb.

Ssfn. em Bb

Cx.Cl.

Bmb.

Cym.

p

p

p

p

p

mp

p

p

p

mp

122

131

Flt. *mf*

Fl. *mf*

Cl. em Bb *mf*

Cl. em Bb *mf*

Cl. em Bb *mf*

A. Sax *mf*

Sax. Tn. *mf*

Bar. Sax *mf*

Trom. F *mf*

Trom. F *mf*

Trom. F *mf*

Tpt. em Bb

Tpt. em Bb

Tpt. em Bb

Tbn. T. *mf*

Tbn. T. *mf*

Tbn. T. *mf*

Bomb. *mf*

Ssf. em Bb *mf*

Cx.Cl. *mf*

Bmb. *mf*

Cym. *mf*

137

- Flt.:** Flute part with melodic lines and triplets.
- Fl.:** Flute part with melodic lines and triplets.
- Cl. em Bb:** Clarinet in B-flat part with melodic lines and triplets.
- Cl. em Bb:** Clarinet in B-flat part with melodic lines and triplets.
- Cl. em Bb:** Clarinet in B-flat part with melodic lines and triplets.
- A. Sax:** Alto Saxophone part with melodic lines and triplets.
- Sax. Tn.:** Tenor Saxophone part with melodic lines and triplets.
- Bar. Sax:** Baritone Saxophone part with melodic lines and triplets.
- Trom. F:** Three Trombones in F part with rhythmic patterns.
- Tpt. em Bb:** Three Trumpets in B-flat part with rhythmic patterns.
- Tbn. T.:** Three Trombones in B-flat part with rhythmic patterns.
- Bomb.:** Bombardone part with rhythmic patterns.
- Ssfm. em Bb:** Sousaphone in B-flat part with rhythmic patterns.
- Cx. Cl.:** Cymbal part with rhythmic patterns.
- Bmb.:** Bass Drum part with rhythmic patterns.
- Cym.:** Cymbal part with rhythmic patterns.

155

164

Flt.

Fl.

Cl. em Bb

Cl. em Bb

Cl. em Bb

A. Sax

Sax. Tn.

Bar. Sax

Trom. F *mf*

Trom. F *mf*

Trom. F *mf*

Tpt. em Bb

Tpt. em Bb

Tpt. em Bb

Tbn. T.

Tbn. T.

Tbn. T.

Bomb.

Ssfn. em Bb

Cx.Cl.

Bmb. *mf*

Cym. *mf*

171

- A. Sax:** Alto Saxophone part.
- Sax. Tn.:** Tenor Saxophone part.
- Bar. Sax:** Baritone Saxophone part.
- Tpt. em Bb:** First Trumpet in B-flat part.
- Tpt. em Bb:** Second Trumpet in B-flat part.
- Tpt. em Bb:** Third Trumpet in B-flat part.
- Tbn. T.:** First Trombone in Tenor part.
- Tbn. T.:** Second Trombone in Tenor part.
- Tbn. T.:** Third Trombone in Tenor part.
- Bomb.:** Bombardier part.
- Ssfm. em Bb:** Sousaphone in B-flat part.
- Cx.Cl.:** Cymbal part.
- Bmb.:** Bass Drum part.
- Cym.:** Cymbal part.

184

- Flutes:** Flt. and Fl. (Flute)
- Clarinets:** Cl. em Bb (Clarinet in B-flat)
- Saxophones:** A. Sax (Alto Saxophone), Sax. Tn. (Tenor Saxophone), Bar. Sax (Baritone Saxophone)
- Trombones:** Trom. F (Trombone in F), Trom. F (Trombone in F), Trom. F (Trombone in F), Tbn. T. (Trombone in C), Tbn. T. (Trombone in C), Tbn. T. (Trombone in C)
- Trumpets:** Tpt. em Bb (Trumpet in B-flat), Tpt. em Bb (Trumpet in B-flat), Tpt. em Bb (Trumpet in B-flat)
- Percussion:** Bomb. (Bombardone), Ssfm. em Bb (Snare Drum in B-flat), Cx.Cl. (Cymbal), Bmb. (Bass Drum), Cym. (Cymbal)

" MARIA PASSA À FRENTE "

Piccolo

Pe. Marcelo Rossi

Arr.: Rafael M. Henrique

$\text{♩} = 60$

mf

11 *p*

21

30 *mp*

39 *mf*

47

54 *p*

63 *mp*

72 *mf*

80 *mf*

87 *mf*

94

3

2

102  *p*

111 

120  *< mp*

130  *mf*

137  *p*

146  *< mp*

155 

163  *mf*

169  *mf*

176  *mf*

182 

" MARIA PASSA À FRENTE "

Flauta Transversal

Pe. Marcelo Rossi

Arr.: Rafael M. Henrique

$\text{♩} = 60$

mf

11 *p*

21

30

39 *mp*
mf

47

54 *p*

63

72 *mp*
mf

80 *mf*

87 *mf*

94

102 *p*

111

120 *< mp*

130 *mf*

137 *p*

146 *< mp*

155

163 *mf*

169 *mf*

176 *mf*

182

" MARIA PASSA À FRENTE "

Clarinete em B \flat 1

Pe. Marcelo Rossi

Arr.: Rafael M. Henrique

$\text{♩} = 60$

mf

10

p

19

27

35

mp

45

mf

51

p

59

67

mp

77

mf

83

mf

90

mf

96  *p*

104 

112 

119  *mp*

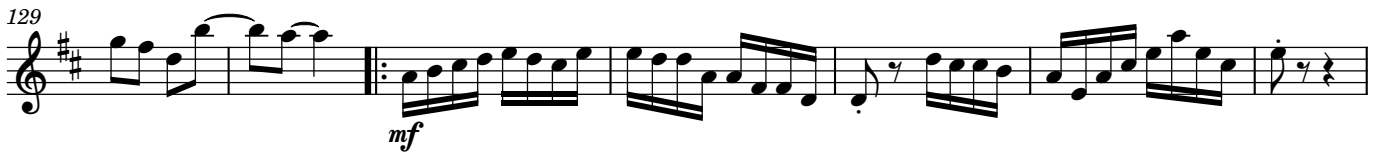
129  *mf*

136 

143  *p*

150  *mp*

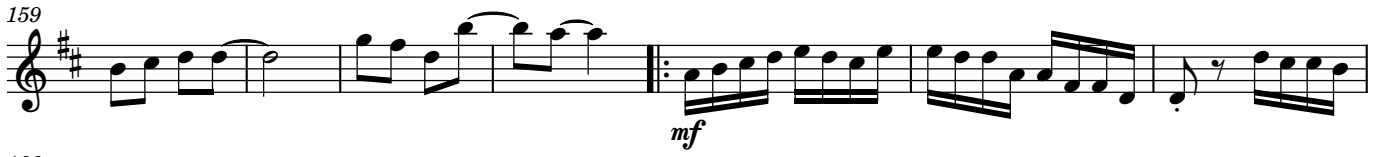
159  *mf*

166  *mf*

172 

179  *mf*

185 

" MARIA PASSA À FRENTE "

Clarinete em B \flat 2

Pe. Marcelo Rossi

Arr.: Rafael M. Henrique

$\text{♩} = 60$

mf

11

p

20

28

mp

37

mf

46

53

p

61

mp

71

mf

79

mf

86

93

mf

99

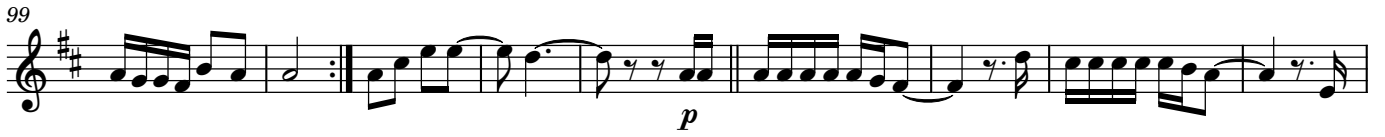

p

108

116

mp

125

mf

133

140

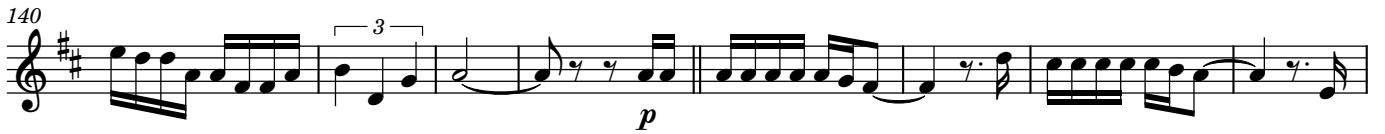

p

148

mp

157

mf

165

mf

172

179

mf

185

" MARIA PASSA À FRENTE "

Clarinete em B \flat 3

Pe. Marcelo Rossi

Arr.: Rafael M. Henrique

$\text{♩} = 60$

mf

10 *p*

19

26

33 *< mp*

43 *mf*

50 *3*

57 *p*

64 *< mp*

73 *mf*

80 *mf*

86

2

93 *mf*

99 *p*

107

114 *mp*

122

131 *mf*

137 *p*

145

153 *mp*

163 *mf*

169 *mf*

176 *mf*

182

" MARIA PASSA À FRENTE "

Saxofone Alto

Pe. Marcelo Rossi

Arr.: Rafael M. Henrique

$\text{♩} = 60$

mf

9

p

18

25

32

< mp

40

mf

48

57

p

64

< mp

72

mf

80

87

3

94

101

109

116

124

133

140

148

156

164

171

178

185

" MARIA PASSA À FRENTE "

Saxofone Tenor

Pe. Marcelo Rossi

Arr.: Rafael M. Henrique

♩ = 60

mf

15

p

26

33

mp

42

mf

49

56

p

64

mp

72

mf

80

87

93

3

2

99

p

107

117

mp

125

mf

133

139

p

148

mp

156

mf

164

170

177

183

" MARIA PASSA À FRENTE "

Saxofone Barítono

Pe. Marcelo Rossi

Arr.: Rafael M. Henrique

$\text{♩} = 60$

mf

13

p

25

37

mf

47

57

p

68

78

87

96

mp p

105

117

128

mf

137

p

147

158

167

176

185

" MARIA PASSA À FRENTE "

Trompa em F 1

Pe. Marcelo Rossi

Arr.: Rafael M. Henrique

$\text{♩} = 60$

mf

12

p

22

30

38

mf

47

55

p

63

71

mf

80

mf

89

mf

98

p

107

115

123

132

mf

140

p

149

157

mf

166

mf

175

mf

184

" MARIA PASSA À FRENTE "

Trompa em F 2

Pe. Marcelo Rossi

Arr.: Rafael M. Henrique

$\text{♩} = 60$

mf

14

p

24

32

40

mf

49

57

p

65

73

mf

82

mf

91

mf

100

p

109

117

125

mf

134

142

p

151

159

mf

168

mf

177

mf

186

" MARIA PASSA À FRENTE "

Trompa em F 3

Pe. Marcelo Rossi

Arr.: Rafael M. Henrique

$\text{♩} = 60$

mf

14

p

25

34

43

mf

52

p

61

70

mf

79

mf

88

mf

97

p

106

115

124

mf

133

141

p

150

159

mf

168

mf

177

mf

186

" MARIA PASSA À FRENTE "

Trompete em B \flat 1

Pe. Marcelo Rossi

Arr.: Rafael M. Henrique

$\text{♩} = 60$

mf

11

p

20

28

< mp

37

mf

47

55

3 *p*

64

< mp

73

mf

82

90

98

p

106

114

mp

123

mf

133

141

p

150

mp

159

mf

168

176

184

" MARIA PASSA À FRENTE "

Trompete em B \flat 2

Pe. Marcelo Rossi

Arr.: Rafael M. Henrique

$\text{♩} = 60$

mf

11

p

20

28

< mp

37

mf

47

55

p

64

< mp

73

mf

82

90

98

p

106

114

mp

123

mf

133

141

p

150

mp

159

mf

168

176

184

" MARIA PASSA À FRENTE "

Trompete em B \flat 3

Pe. Marcelo Rossi

Arr.: Rafael M. Henrique

$\text{♩} = 60$

mf

11

p

20

28

< mp

37

mf

47

55

p

64

< mp

73

mf

81

89

2

97

p

105

113

< mp

122

mf

132

140

p

149

< mp

159

mf

167

175

183

" MARIA PASSA À FRENTE "

Trombone Tenor 1

Pe. Marcelo Rossi

Arr.: Rafael M. Henrique

♩ = 60

97

104

104

p

113

113

123

123

mf

132

132

138

138

p

148

148

158

158

mf

166

166

173

173

179

179

185

185

" MARIA PASSA À FRENTE "

Trombone Tenor 2

Pe. Marcelo Rossi

Arr.: Rafael M. Henrique

♩ = 60

15

27

37

47

53

64

74

81

87

93

100

p

110

120

130

mf

137

p

146

156

mf

165

171

178

185

" MARIA PASSA À FRENTE "

Trombone Tenor 3

Pe. Marcelo Rossi

Arr.: Rafael M. Henrique

♩ = 60

14

25

34

43

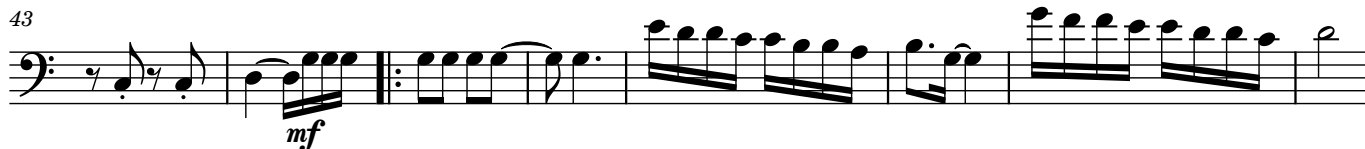

51

60

69

78

85

92

2

99

p

108

117

126

mf

134

142

p

152

161

mf

169

175

182

" MARIA PASSA À FRENTE "

Bombardino Bb

Pe. Marcelo Rossi

Arr.: Rafael M. Henrique

$\text{♩} = 60$

mf

15

p

26

34

< mp

44

mf

51

p

60

< mp

69

mf

78

85

92

99

p

108

118

127

mf

135

143

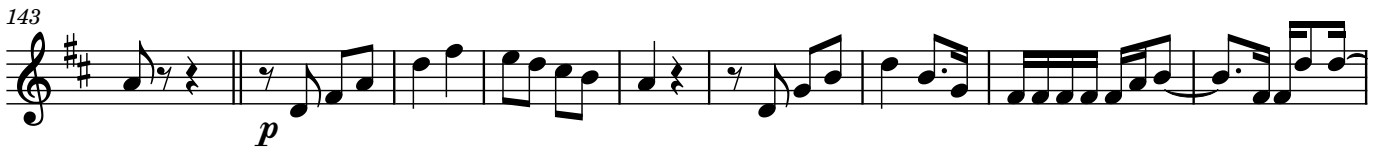

p

152

< mp

162

mf

169

176

183

" MARIA PASSA À FRENTE "

Tuba B \flat

Pe. Marcelo Rossi

Arr.: Rafael M. Henrique

$\text{♩} = 60$

14

27

40

50

61

73

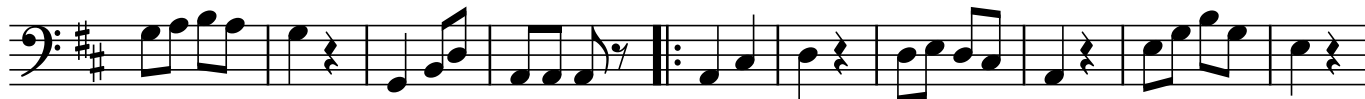

83

92

101

101

mp *p*

113

113

126

126

mf

136

136

p

147

147

159

159

169

169

178

178

187

187

" MARIA PASSA À FRENTE "

Caixa Clara

Pe. Marcelo Rossi

Arr.: Rafael M. Henrique

$\text{♩} = 60$

14 *mf*

24 *p*

32

40

48 *mf*

56

64 *p*

72

80 *mf*

88

96

104 *p*

2

112

120

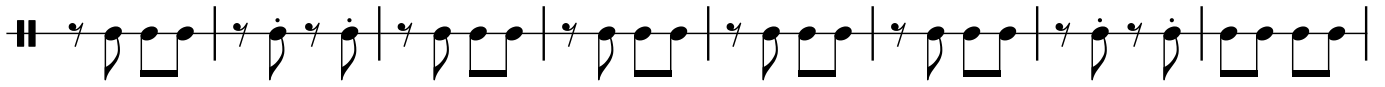

128

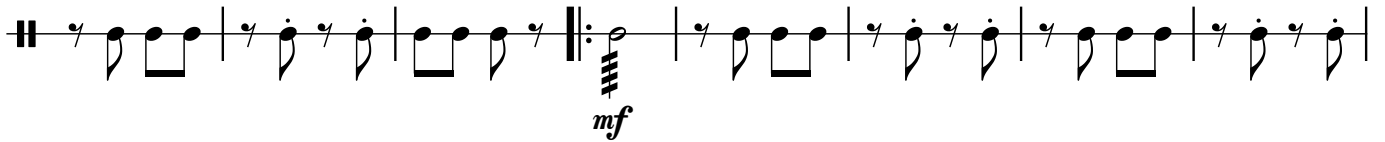

136

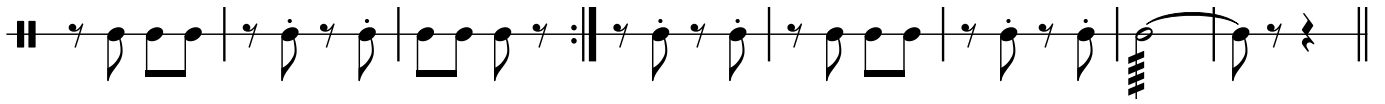

144

152

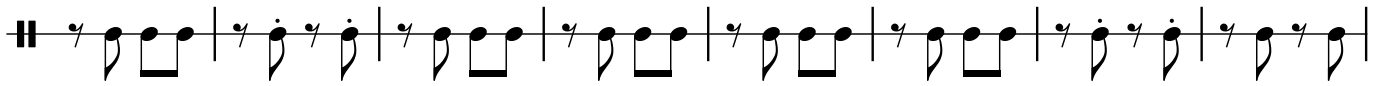

160

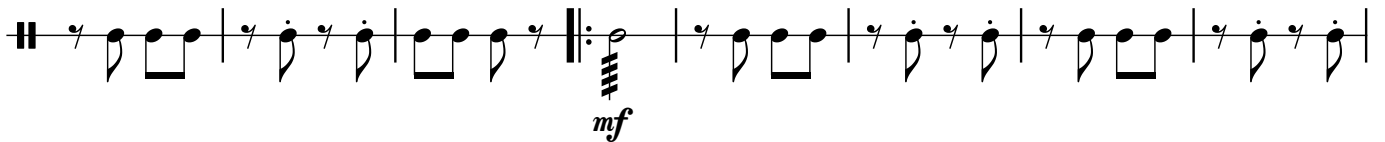

168

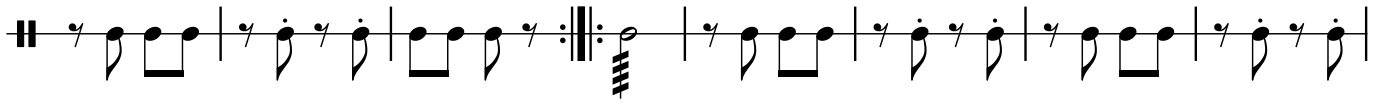

176

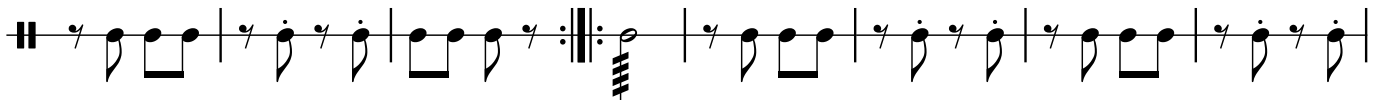

184

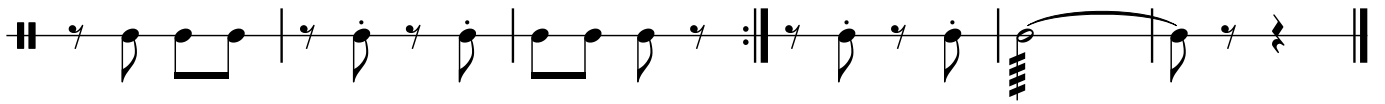

Bombo

" MARIA PASSA À FRENTE "

Pe. Marcelo Rossi

Arr.: Rafael M. Henrique

♩ = 60

mf

18

p

35

mf

53

70

mf

88

p

105

122

mf

140

157

mf

175

" MARIA PASSA À FRENTE "

Pratos

Pe. Marcelo Rossi

Arr.: Rafael M. Henrique

♩ = 60

mf

16

16 4

mp mf

48

9 4

mp

73

mf

89

mf

104

17 4

mp mf

138

9 4

mp

163

mf

178

mf