

GERALDO AFONSO DA SILVA

(Geraldo Guiné)

Maxixe Nº 10

José Fco. da Silva Neto

Musical score for Maxixe Nº 10 by Geraldo Afonso da Silva. The score is for a band and includes the following instruments:

- Piccolo Flauta C
- Requinta Mib
- Clarinete Sib 1
- Clarinete Sib 2
- Clarone Sib
- Sax Soprano
- Sax Alto Mib 1
- Sax Alto Mib 2
- Sax Tenor Sib
- Sax Baritone Mib
- Trompa Sib 1
- Trompa Sib 2 e 3
- Trompete Sib 1
- Trompete Sib 2
- Trombone C 1
- Trombone C 2 e 3
- Baritone (T.C.) Bombardino Sib
- Euphonium Bombardino C
- Tuba C
- Caixa
- Pratos Bombo

GERALDO AFONSO DA SILVA
(Geraldo Guiné)

Picc.

E♭ Cl.

B♭ Cl.

B♭ Cl.

B. Cl.

S. Sax.

A. Sax.

A. Sax.

T. Sax.

B. Sax.

Hn.

Hn.

B♭ Tpt.

B♭ Tpt.

Tbn.

Tbn.

Bar.

Euph.

Tuba

D. S.

D. S.

GERALDO AFONSO DA SILVA

(Geraldo Guiné)

17 Picc. (Geraldo Guiné) 1. 2.

E♭ Cl.

B♭ Cl.

B♭ Cl.

B. Cl.

S. Sx.

A. Sx.

A. Sx.

T. Sx.

B. Sx.

17 Hn.

Hn.

B♭ Tpt.

B♭ Tpt.

Tbn.

Tbn.

Bar.

Euph.

Tuba

17 D. S.

D. S.

(Geraldo Guiné)

(Geraldo Carneiro)

36

Picc.

E♭ Cl.

B♭ Cl.

B♭ Cl.

B. Cl.

S. Sax.

A. Sax.

A. Sax.

T. Sax.

B. Sax.

Hn.

Hn.

B♭ Tpt.

B♭ Tpt.

Tbn.

Tbn.

Bar.

Euph.

Tuba

D. S.

D. S.

(Geraldine Guiné)

Picc. ⁴⁶

E♭ Cl.

B♭ Cl.

B♭ Cl.

B. Cl.

S. Sax.

A. Sax.

A. Sax.

T. Sax.

B. Sax.

Hn. ⁴⁶

Hn.

B♭ Tpt.

B♭ Tpt.

Tbn.

Tbn.

Bar.

Euph.

Tuba

D. S. ⁴⁶

D. S.

55

1. (Geraldo Guiné)

Picc.

E♭ Cl.

B♭ Cl.

B♭ Cl.

B. Cl.

S. Sx.

A. Sx.

A. Sx.

T. Sx.

B. Sx.

Hn.

Hn.

B♭ Tpt.

B♭ Tpt.

Tbn.

Tbn.

Bar.

Euph.

Tuba

D. S.

D. S.

GERALDO AFONSO DA SILVA
(Geraldo Guiné)

65

Picc.

E♭ Cl.

B♭ Cl.

B♭ Cl.

B. Cl.

S. Sx.

A. Sx.

A. Sx.

T. Sx.

B. Sx.

65

Hn.

Hn.

B♭ Tpt.

B♭ Tpt.

Tbn.

Tbn.

Bar.

Euph.

Tuba

65

D. S.

D. S.

GERALDO AFONSO DA SILVA

(Geraldo Guiné)

José Fco. da Silva Neto

Maxixe Nº 10

Piccolo
Flauta C

♩ = 80

GERALDO AFONSO DA SILVA

(Geraldo Guiné)

José Fco. da Silva Neto

Maxixe Nº 10

Requinta Mib $\text{♩} = 80$

6

13

20

27

35

42

48

55

61

GERALDO AFONSO DA SILVA

(Geraldo Guiné)

Maxixe Nº 10

José Fco. da Silva Neto

Clarinete Sib 1 $\text{♩} = 80$

GERALDO AFONSO DA SILVA

(Geraldo Guiné)

Maxixe Nº 10

José Fco. da Silva Neto

Clarinete Sib 2 $\text{♩} = 80$

GERALDO AFONSO DA SILVA

(Geraldo Guiné)

Maxixe Nº 10

José Fco. da Silva Neto

Clarone Sib $\text{♩} = 80$

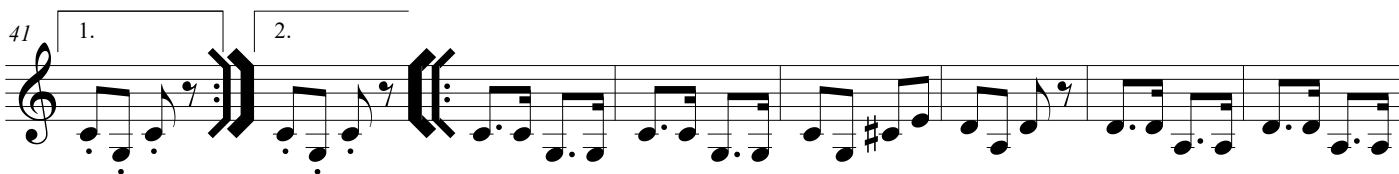

GERALDO AFONSO DA SILVA

(Geraldo Guiné)

Maxixe Nº 10

José Fco. da Silva Neto

Sax Soprano $\text{♩} = 80$

GERALDO AFONSO DA SILVA

(Geraldo Guiné)

Maxixe Nº 10

José Fco. da Silva Neto

Sax Alto Mib 1 $\text{♩} = 80$

6

12

19

25

32

39

45

51

58

GERALDO AFONSO DA SILVA

(Geraldo Guiné)

Maxixe Nº 10

José Fco. da Silva Neto

Sax Alto Mib 2 $\text{♩} = 80$

GERALDO AFONSO DA SILVA

(Geraldo Guiné)

Maxixe Nº 10

José Fco. da Silva Neto

Sax Tenor Sib $\text{♩} = 80$

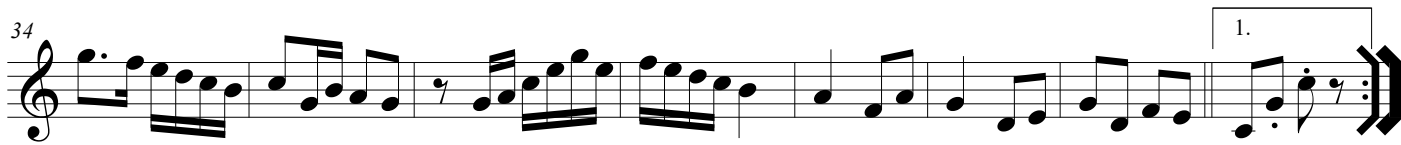
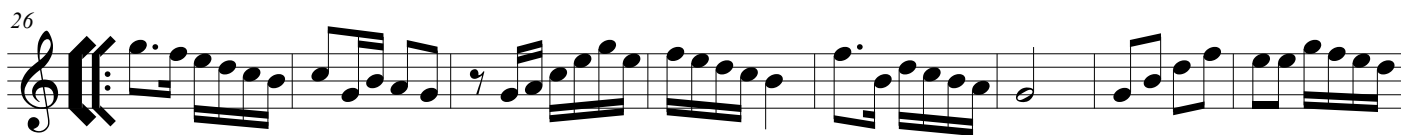
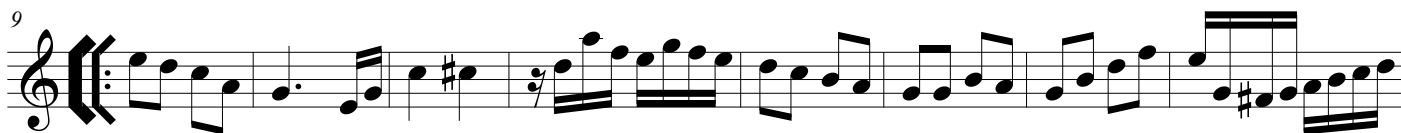

GERALDO AFONSO DA SILVA

(Geraldo Guiné)

Maxixe Nº 10

José Fco. da Silva Neto

Sax Baritone Mib $\text{♩} = 80$

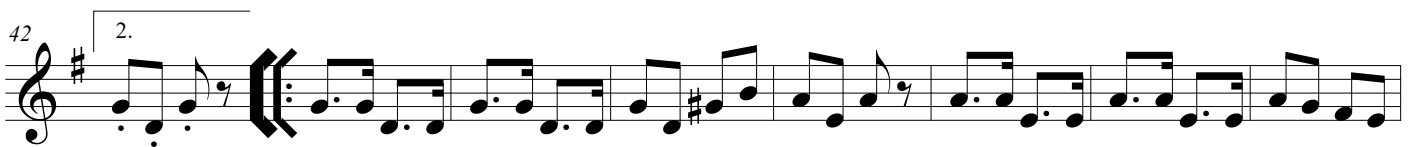
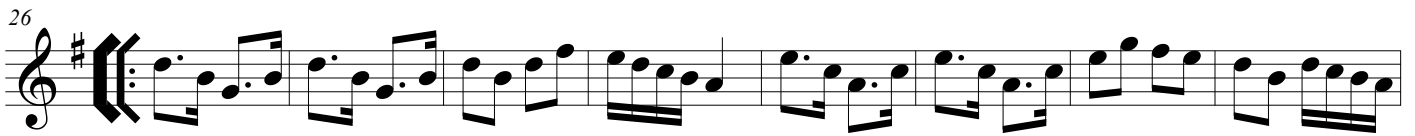

GERALDO AFONSO DA SILVA

(Geraldo Guiné)

Maxixe Nº 10

José Fco. da Silva Neto

Trompa F 1 ♩ = 80

8

14

20

27

34

42

48

54

62

GERALDO AFONSO DA SILVA

(Geraldo Guiné)

José Fco. da Silva Neto

Maxixe Nº 10

Trompa F 2 e 3 $\text{♩} = 80$

7

13

19

26

32

39

45

51

58

GERALDO AFONSO DA SILVA

(Geraldo Guiné)

Maxixe Nº 10

José Fco. da Silva Neto

Trompa Sib 1 $\text{♩} = 80$

8

14

20

28

35

43

48

54

63

GERALDO AFONSO DA SILVA

(Geraldo Guiné)

José Fco. da Silva Neto

Trompa Sib 2 e 3

Maxixe Nº 10

♩ = 80

8

14

20

28

35

43

49

56

GERALDO AFONSO DA SILVA

(Geraldo Guiné)

Maxixe Nº 10

José Fco. da Silva Neto

Horn Mib 1 $\text{♩} = 80$

GERALDO AFONSO DA SILVA

(Geraldo Guiné)

Maxixe Nº 10

José Fco. da Silva Neto

Horn Mib 2 e 3 $\text{♩} = 80$

7

13

19

26

32

39

45

51

58

GERALDO AFONSO DA SILVA

(Geraldo Guiné)

José Fco. da Silva Neto

Maxixe Nº 10

Trompete Sib 1 $\text{♩} = 80$

GERALDO AFONSO DA SILVA

(Geraldo Guiné)

Maxixe Nº 10

José Fco. da Silva Neto

Trompete Sib 2 $\text{♩} = 80$

6

14

22

28

36

43

50

57

64

netodabanda@yahoo.com.br Acari RN 16/10/2023

GERALDO AFONSO DA SILVA

(Geraldo Guiné)

José Fco. da Silva Neto

Maxixe Nº 10

Trombone C 1 $\text{♩} = 80$

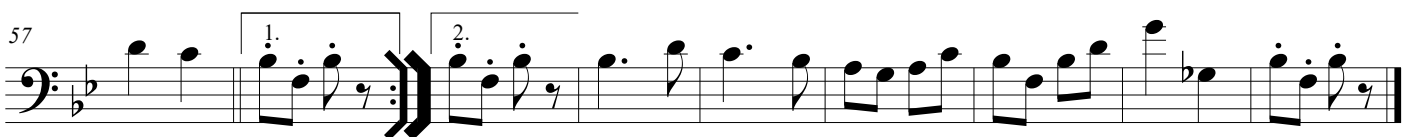
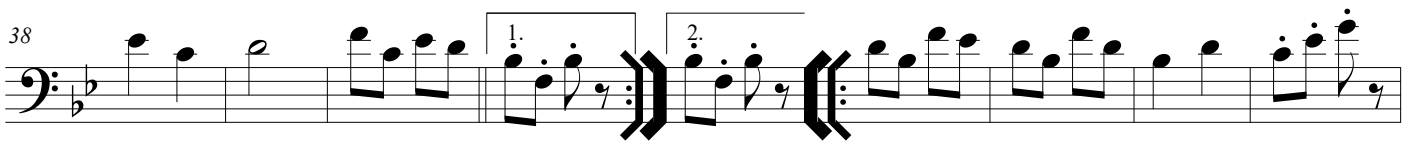
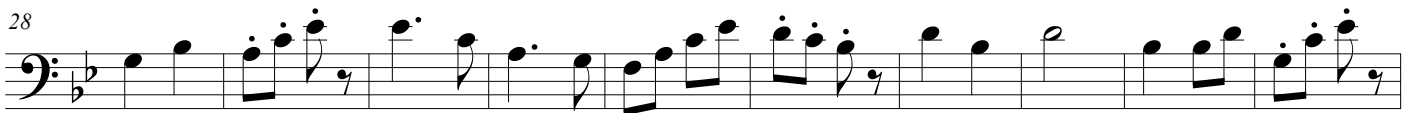
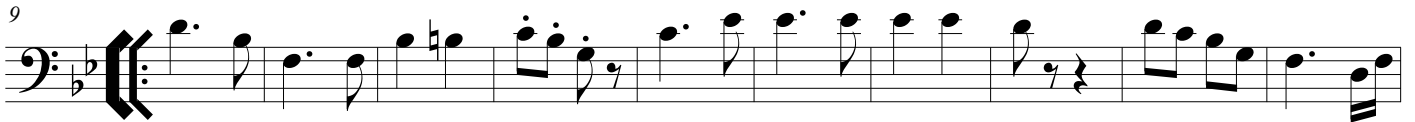

GERALDO AFONSO DA SILVA

(Geraldo Guiné)

Maxixe Nº 10

José Fco. da Silva Neto

Trombone C 2 e 3 $\text{♩} = 80$

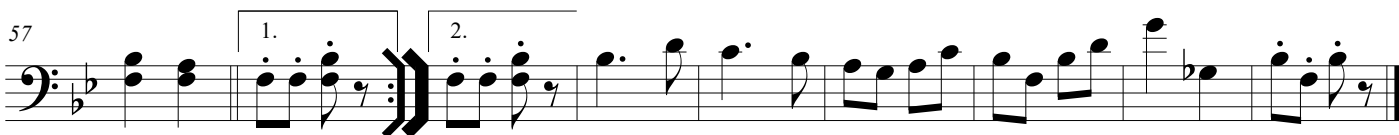
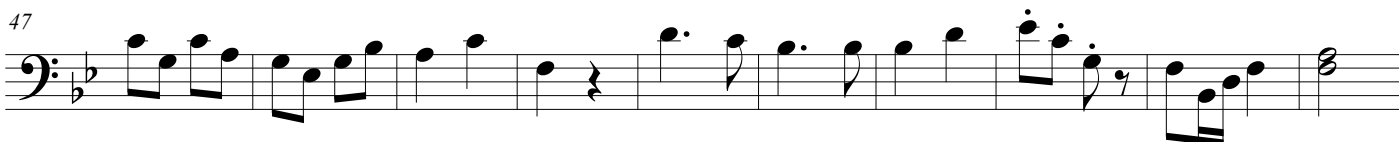
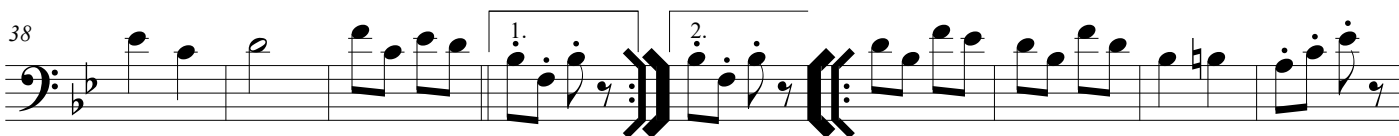
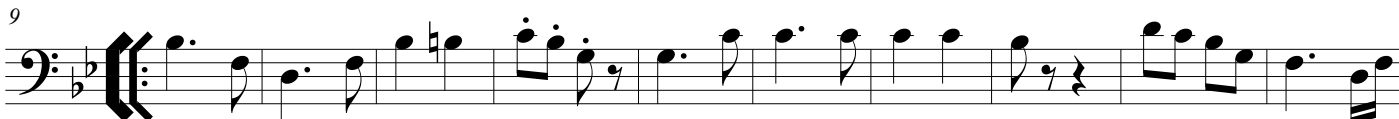

GERALDO AFONSO DA SILVA

(Geraldo Guiné)

Maxixe Nº 10

José Fco. da Silva Neto

Baritone (T.C.) $\text{♩} = 80$
Bombardino Sib

GERALDO AFONSO DA SILVA

(Geraldo Guiné)

José Fco. da Silva Neto

Maxixe Nº 10

Euphonium
Bombardino C $\text{♩} = 80$

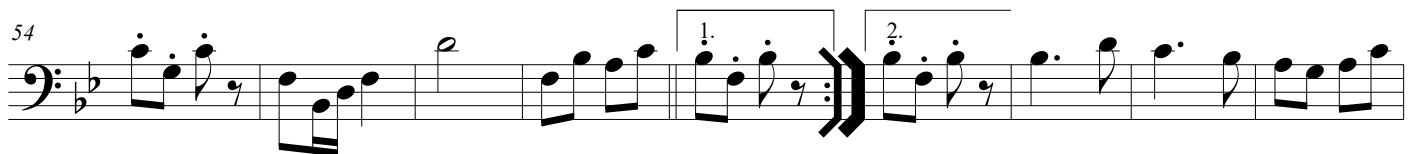
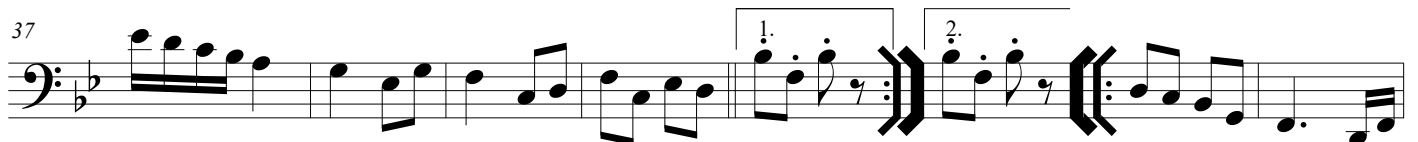
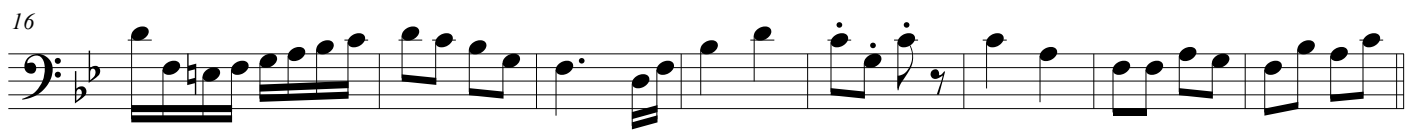

GERALDO AFONSO DA SILVA

(Geraldo Guiné)

Maxixe Nº 10

José Fco. da Silva Neto

Tuba Mib

♩ = 80

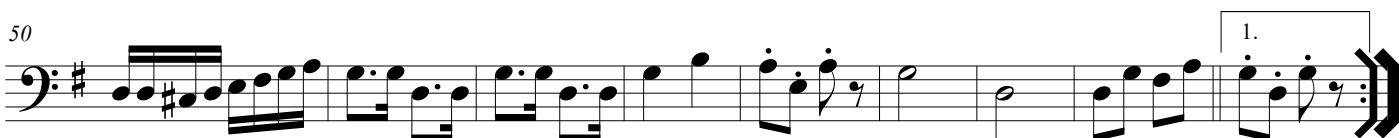
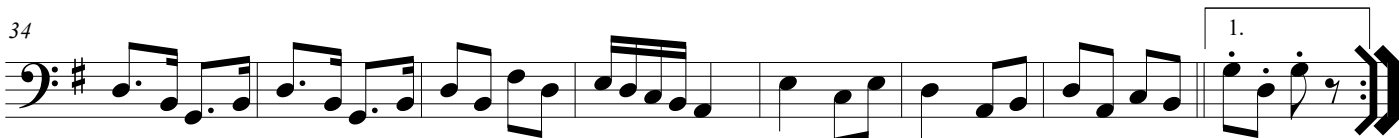
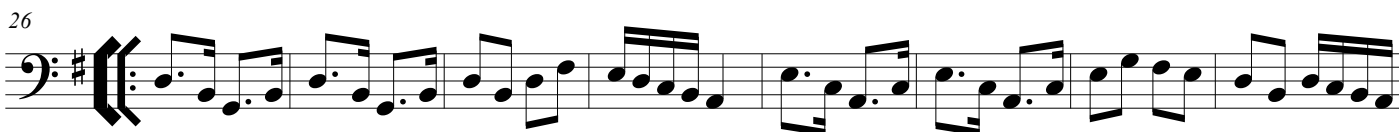

GERALDO AFONSO DA SILVA

(Geraldo Guiné)

José Fco. da Silva Neto

Maxixe Nº 10

Tuba C

♩ = 80

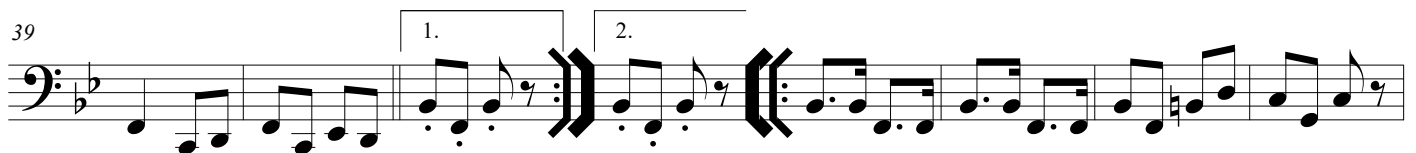

GERALDO AFONSO DA SILVA

(Geraldo Guiné)

José Fco. da Silva Neto

Maxixe Nº 10

Tuba Sib $\text{♩} = 80$

GERALDO AFONSO DA SILVA

(Geraldo Guiné)

Maxixe Nº 10

José Fco. da Silva Neto

Caixa $\text{♩} = 80$

GERALDO AFONSO DA SILVA

(Geraldo Guiné)

José Fco. da Silva Neto

Maxixe Nº 10

Pratos
Bombo $\text{♩} = 80$
