

MEDLEY DO PAPAÍ

- MÚSICAS ANOS 60 -

Arr.: Rafael M. Henrique

$\text{♩} = 135$

Biquini de bolinha

Piccolo *mf* *mp*

Flauta Transversal *mf* *mp*

Clarinete em B♭ 1 *mf* *mp*

Clarinete em B♭ 2 *mf* *mp*

Clarinete em B♭ 3 *mf* *mp*

Saxofone Alto *mf* *mp*

Saxofone Tenor *mf* *p*

Saxofone Barítono *mf* *p*

Trompa em F 1 *mf* *p*

Trompa em F 2 *mf* *p*

Trompa em F 3 *mf* *p*

Trompete em B♭ 1 *mf* *mp*

Trompete em B♭ 2 *mf* *mp*

Trompete em B♭ 3 *mf* *mp*

Trombone Tenor 1 *mf* *p*

Trombone Tenor 2 *mf* *p*

Trombone Tenor 3 *mf* *p*

Bombardino *mf* *p*

Sousafone em B♭ *mf* *p*

Bateria *p*

Piano *mf* *p*

Baixo elétrico *mf* *p*

- Flt. (Flute)
- Fl. (Flute)
- Cl. em B \flat 1 (Clarinet in B-flat 1)
- Cl. em B \flat 2 (Clarinet in B-flat 2)
- Cl. em B \flat 3 (Clarinet in B-flat 3)
- A. Sax (Alto Saxophone)
- Sax. Tn. (Soprano Saxophone)
- Bar. Sax (Baritone Saxophone)
- Trom. F 1 (Trombone F 1)
- Trom. F 2 (Trombone F 2)
- Trom. F 3 (Trombone F 3)
- Tpt. em B \flat 1 (Trumpet in B-flat 1)
- Tpt. em B \flat 2 (Trumpet in B-flat 2)
- Tpt. em B \flat 3 (Trumpet in B-flat 3)
- Tbn. T. 1 (Tubone T. 1)
- Tbn. T. 2 (Tubone T. 2)
- Tbn. T. 3 (Tubone T. 3)
- Bomb. (Bombardone)
- Ssfm. em B \flat (Saxofone Soprano em B-flat)
- Bat. (Bateria)
- Pno (Piano)
- B. El. (Bateria Elétrica)

The score includes various musical notations such as notes, rests, and triplets, indicating a complex and rhythmic piece.

20 $\text{♩} = 145$ Broto legal

- Flt. (Flute)
- Fl. (Flute)
- Cl. em B \flat 1 (Clarinet in B-flat)
- Cl. em B \flat 2 (Clarinet in B-flat)
- Cl. em B \flat 3 (Clarinet in B-flat)
- A. Sax (Alto Saxophone)
- Sax. Tn. (Soprano Saxophone)
- Bar. Sax (Baritone Saxophone)
- Trom. F 1 (Trombone F)
- Trom. F 2 (Trombone F)
- Trom. F 3 (Trombone F)
- Tpt. em B \flat 1 (Trumpet in B-flat)
- Tpt. em B \flat 2 (Trumpet in B-flat)
- Tpt. em B \flat 3 (Trumpet in B-flat)
- Tbn. T. 1 (Tubone T)
- Tbn. T. 2 (Tubone T)
- Tbn. T. 3 (Tubone T)
- Bomb. (Bombardone)
- Ssfm. em B \flat (Soprano Saxophone in B-flat)
- Bat. (Bateria)
- Pno (Piano)
- B. El. (Bateria)

- Flutes:** Fl. 1 and Fl. 2. Both parts play a melodic line with slurs and accents.
- Tubas:** Tbn. T. 1, Tbn. T. 2, and Tbn. T. 3. They play a melodic line with slurs and accents, alternating between *p* and *sf* dynamics.

32 1. 2. Banho de lua

Flt. *p* Banho de lua

Fl. *p* Banho de lua

Cl. em B \flat 1 *p* Banho de lua

Cl. em B \flat 2 *p* Banho de lua

Cl. em B \flat 3 *p* Banho de lua

A. Sax *f* *Soli* Banho de lua

Sax. Tn. *f* *Soli* Banho de lua

Bar. Sax *p* Banho de lua

Trom. F 1 *p* Banho de lua

Trom. F 2 *p* Banho de lua

Trom. F 3 *p* Banho de lua

Tpt. em B \flat 1 Banho de lua

Tpt. em B \flat 2 Banho de lua

Tpt. em B \flat 3 Banho de lua

Tbn. T. 1 *p* *sf* *p* Banho de lua

Tbn. T. 2 *p* *sf* *p* Banho de lua

Tbn. T. 3 *p* *sf* *p* Banho de lua

Bomb. *p* Banho de lua

Ssfn. em B \flat *p* Banho de lua

Bat. *p* Banho de lua

Pno *p* Banho de lua

B. El. *p* Banho de lua

This musical score is for a large ensemble, likely a symphonic band or orchestra. It features the following instruments and parts:

- Flutes:** Fl. 1 and Fl. 2, both playing melodic lines with some woodwind-style articulation.
- Clarinets:** Three parts for Clarinet in Bb (Cl. em Bb 1, 2, 3), playing similar melodic lines.
- Saxophones:** Alto Sax (A. Sax) and Tenor Sax (Sax. Tn.) with rhythmic patterns.
- Trombones:** Three parts for Trombone in F (Trom. F 1, 2, 3) and three parts for Trombone in Bb (Tpt. em Bb 1, 2, 3).
- Trumpets:** Three parts for Trumpet in Bb (Tbn. T. 1, 2, 3).
- Bombardone:** Bomb., playing a simple harmonic accompaniment.
- Bassoon:** Ssf. em Bb, playing a rhythmic accompaniment.
- Percussion:** Bat. (Bass Drum) and Pno. (Snare Drum) with rhythmic patterns.
- Bass:** B. El. (Bassoon/Euphonium), playing a rhythmic accompaniment.

46

This musical score page, numbered 53, is for a piece by S. M. Carlos Gomes. It features a large ensemble of instruments. The woodwind section includes Flute (Flt.), Flute (Fl.), three Clarinets in E-flat (Cl. em Bb 1, 2, 3), Alto Saxophone (A. Sax), Tenor Saxophone (Sax. Tn.), and Baritone Saxophone (Bar. Sax). The brass section consists of three Trombones in F (Trom. F 1, 2, 3), three Trumpets in E-flat (Tpt. em Bb 1, 2, 3), three Trombones in C (Tbn. T. 1, 2, 3), and a Bombardino (Bomb.). The percussion section includes Snare Drum (Ssfm. em Bb), Bass Drum (Bat.), Piano (Pno), and Bass (B. El.). The score is written in a key signature of one sharp (F#) and a common time signature (C). The music is arranged in a multi-staff format, with each instrument or section having its own staff. The notation includes various rhythmic values, rests, and articulation marks.

60

Estúpido cupido

Flt.

Fl.

Cl. em B \flat 1

Cl. em B \flat 2

Cl. em B \flat 3

A. Sax

Sax. Tn.

Bar. Sax

Trom. F 1

Trom. F 2

Trom. F 3

Tpt. em B \flat 1

Tpt. em B \flat 2

Tpt. em B \flat 3

Tbn. T. 1

Tbn. T. 2

Tbn. T. 3

Bomb.

Ssfm. em B \flat

Bat.

Pno

B. El.

p

f

67

Flt. *mp*

Fl. *mp*

Cl. em B \flat 1 *mp*

Cl. em B \flat 2 *mp*

Cl. em B \flat 3 *mp*

A. Sax

Sax. Tn.

Bar. Sax

Trom. F 1

Trom. F 2

Trom. F 3

Tpt. em B \flat 1

Tpt. em B \flat 2

Tpt. em B \flat 3

Tbn. T. 1

Tbn. T. 2

Tbn. T. 3

Bomb.

Ssfm. em B \flat

Bat.

Pno

B. El.

74

Flt. *f*

Fl. *f*

Cl. em Bb 1 *f*

Cl. em Bb 2 *f*

Cl. em Bb 3 *f*

A. Sax

Sax. Tn.

Bar. Sax

Trom. F 1

Trom. F 2

Trom. F 3

Tpt. em Bb 1

Tpt. em Bb 2

Tpt. em Bb 3

Tbn. T. 1

Tbn. T. 2

Tbn. T. 3

Bomb.

Ssfm. em Bb

Bat.

Pno

B. El.

81

Piccolo

MEDLEY DO PAPAÍ

- MÚSICAS ANOS 60 -

Arr.: Rafael M. Henrique

$\text{♩} = 135$ Biquini de bolinha

mf *mp*

4

8 3

12 *p*

16

19 $\text{♩} = 145$ Broto legal *mp*

23 1. 2. *mp*

27

2

31

1. 2.

36

Banho de lua

p

44

49

54

60

Estúpido cupido

2 6

mp

72

f

77

81

Flauta Transversal

MEDLEY DO PAPAÍ

- MÚSICAS ANOS 60 -

Arr.: Rafael M. Henrique

$\text{♩} = 135$ Biquini de bolinha

mf *mp*

4

8 3

12 *p*

15

18

21 $\text{♩} = 145$ Broto legal 1.

mp

25 2.

mp

29 1.

2

33 **2.** Banho de lua *p*

40

46

50

54

58

62 Estúpido cupido *mp*

74 *f*

78

82

Clarinete em B \flat 1

MEDLEY DO PAPAÍ

- MÚSICAS ANOS 60 -

Arr.: Rafael M. Henrique

$\text{♩} = 135$ Biquini de bolinha

5

9

13

16

19 $\text{♩} = 145$ Broto legal

23 1. 2. *mp*

26

30 1. 2.

2

35 **Banho de lua**

p

43

49

54

59 **Estúpido cupido**

2 **6**

70

mp *f*

76

80

84

Clarinete em B \flat 2

MEDLEY DO PAPAÍ

- MÚSICAS ANOS 60 -

Arr.: Rafael M. Henrique

$\text{♩} = 135$ Biquini de bolinha

5

9

13

16

19

$\text{♩} = 145$ Broto legal

23

26

30

35 **Banho de lua**

43

49

54

59 **Estúpido cupido**

70

76

80

84

Clarinete em B \flat 3

MEDLEY DO PAPAI

- MÚSICAS ANOS 60 -

Arr.: Rafael M. Henrique

$\text{♩} = 135$ Biquini de bolinha

4

8

12

20 $\text{♩} = 145$ Broto legal

24

28

33 Banho de lua

mf *mp* *p*

40

46

51

56

Estúpido cupido

61

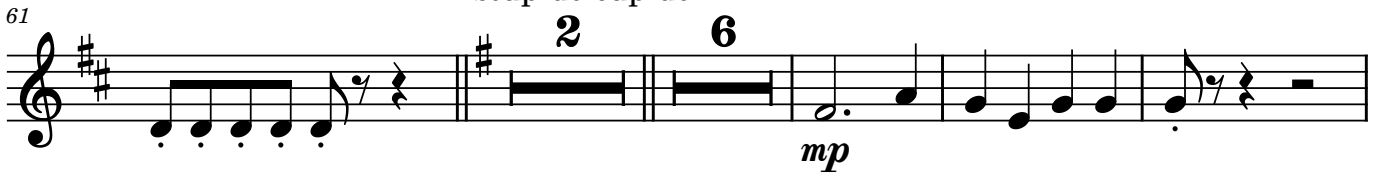

73

77

81

85

Saxofone Alto

MEDLEY DO PAPAI

- MÚSICAS ANOS 60 -

Arr.: Rafael M. Henrique

$\text{♩} = 135$ Biquini de bolinha

mf *mp*

4

8

13 *mp*

21 $\text{♩} = 145$ Broto legal 1.

mp

25 2. *mp*

29 1.

33 2. Soli Banho de lua *f*

38

2

42

46

50

54

58

62 Estúpido cupido

67

71

76

80

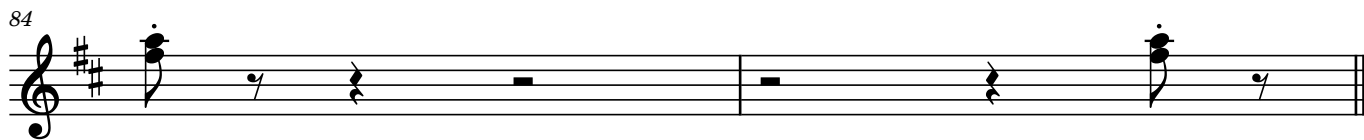

Saxofone Tenor

MEDLEY DO PAPAÍ

- MÚSICAS ANOS 60 -

Arr.: Rafael M. Henrique

$\text{♩} = 135$ Biquini de bolinha

4 *p*

8

13 *mp*

21 $\text{♩} = 145$ Broto legal 1.

25 *mp*

29 1.

34 2. Soli Banho de lua

39 *f*

2

44

48

52

56

61

Estúpido cupido

65

69

74

78

82

Saxofone Barítono

MEDLEY DO PAPAÍ

- MÚSICAS ANOS 60 -

Arr.: Rafael M. Henrique

$\text{♩} = 135$ Biquini de bolinha

6

13

18 $\text{♩} = 145$ Broto legal

23 1. 2. *p*

27

32 1. 2.

37 Banho de lua *p*

42

46

p

51

56

61

Estúpido cupido

p

66

71

76

81

Trompa em F 1

MEDLEY DO PAPAI

- MÚSICAS ANOS 60 -

Arr.: Rafael M. Henrique

$\text{♩} = 135$
mf *p* Biquini de bolinha

5

9 **2**

15

20 $\text{♩} = 145$ Broto legal

24 **1.** **2.**

28

32 **1.** **2.**

37 Banho de lua
p

41

45

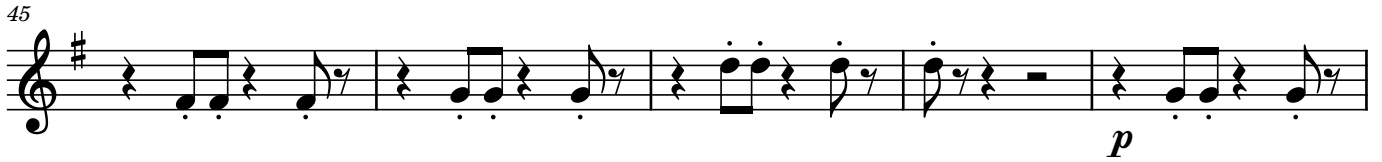

50

54

58

64

68

73

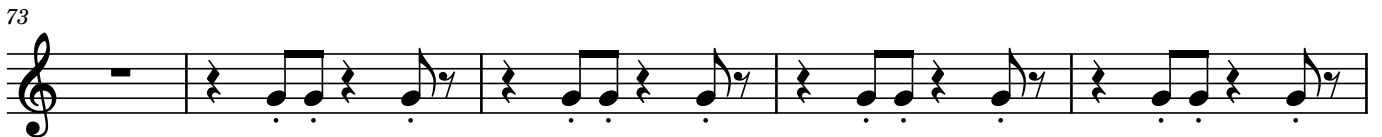

78

82

Trompa em F 2

MEDLEY DO PAPAÍ

- MÚSICAS ANOS 60 -

Arr.: Rafael M. Henrique

$\text{♩} = 135$

mf *p*

Biquini de bolinha

5

10

16

21 $\text{♩} = 145$ Broto legal

1. 2.

25

30

1. 2.

35 Banho de lua

p

40

45

p

50

55

60

Estúpido cupido

2

p

66

71

77

82

Trompa em F 3

MEDLEY DO PAPAÍ

- MÚSICAS ANOS 60 -

Arr.: Rafael M. Henrique

$\text{♩} = 135$ Biquini de bolinha

mf *p*

5

9

15

20 $\text{♩} = 145$ Broto legal

24 1. 2.

28 1.

33 2. Banho de lua

p

38

42

46

51

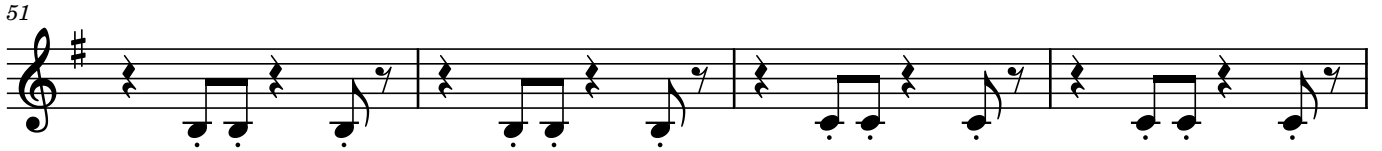

55

59

Estúpido cupido

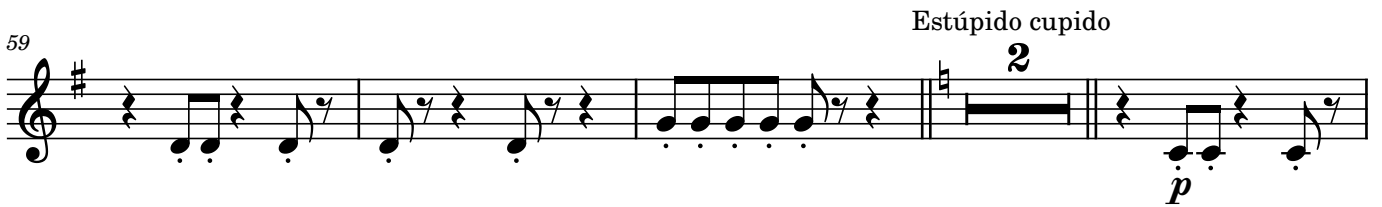

65

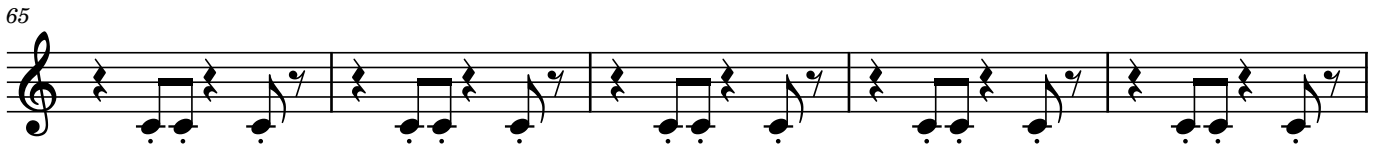

70

76

81

Trompete em B \flat 1

MEDLEY DO PAPAÍ

- MÚSICAS ANOS 60 -

Arr.: Rafael M. Henrique

$\text{♩} = 135$ **Biquini de bolinha**

5

9

13

17

21 $\text{♩} = 145$ **Broto legal**

25

29

34 **Banho de lua**

mf *mp* *mp*

2

44

50

58

62 Estúpido cupido

66

70

74

78

82

Trompete em B \flat 2

MEDLEY DO PAPAÍ

- MÚSICAS ANOS 60 -

Arr.: Rafael M. Henrique

$\text{♩} = 135$ Biquini de bolinha

5

10

14

18 $\text{♩} = 145$ Broto legal

22

26

31

37 Banho de lua

4

47

54

60

Estúpido cupido

64

68

73

77

82

Trompete em B \flat 3

MEDLEY DO PAPAI

- MÚSICAS ANOS 60 -

Arr.: Rafael M. Henrique

$\text{♩} = 135$ Biquini de bolinha

5

9

13

17

21 $\text{♩} = 145$ Broto legal

24

28

33

Banho de lua

4

42

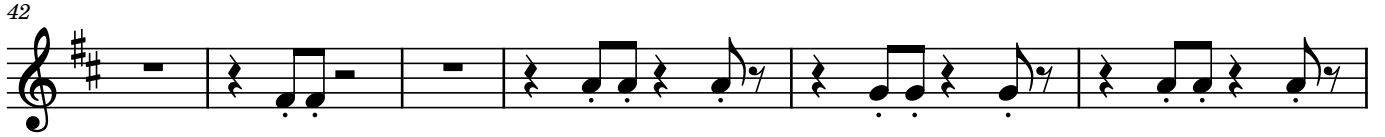

48

55

61

Estúpido cupido

64

68

72

76

80

84

Trombone Tenor 1

MEDLEY DO PAPAÍ

- MÚSICAS ANOS 60 -

Arr.: Rafael M. Henrique

$\text{♩} = 135$ *mf* *p* Biquini de bolinha

4

8

12 *mp*

15

18

21 $\text{♩} = 145$ Broto legal *mp* 1.

25 2. *p* *sf* *p*

29 *sf* *p* *sf* 1. *p* *sf*

34 2. *p* Banho de lua *p*

2

39

43

47

p

51

55

59

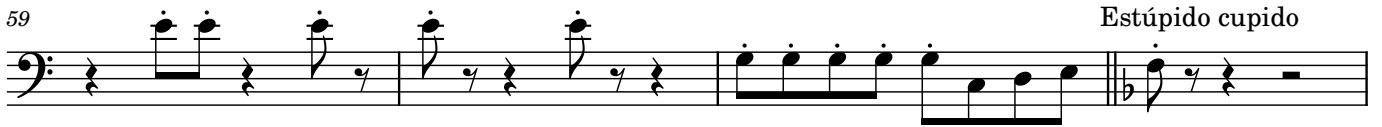

Estúpido cupido

63

p

68

72

77

82

Trombone Tenor 2

MEDLEY DO PAPAÍ

- MÚSICAS ANOS 60 -

Arr.: Rafael M. Henrique

$\text{♩} = 135$

mf *p* Biquini de bolinha

4

8

12 *mp*

15

18

21 $\text{♩} = 145$ Broto legal *mp* 1.

25 2. *p sf p*

29 *sf p sf p sf* 1.

34 2. *p* Banho de lua *p*

Trombone Tenor 3

MEDLEY DO PAPAÍ

- MÚSICAS ANOS 60 -

Arr.: Rafael M. Henrique

$\text{♩} = 135$ Biquini de bolinha

mf *p* *mp* *mp* *p* *sf* *p* *sf* *p* *sf* *p*

Bombardino Bb

MEDLEY DO PAPAÍ

- MÚSICAS ANOS 60 -

Arr.: Rafael M. Henrique

$\text{♩} = 135$ Biquini de bolinha

mf *p*

4

8

13

15

17

19 $\text{♩} = 145$ Broto legal *mp*

22 1. 2.

26 *p*

2

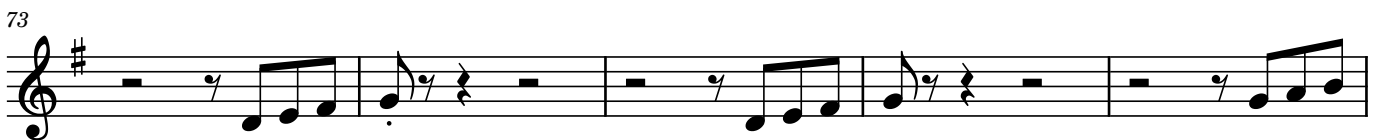
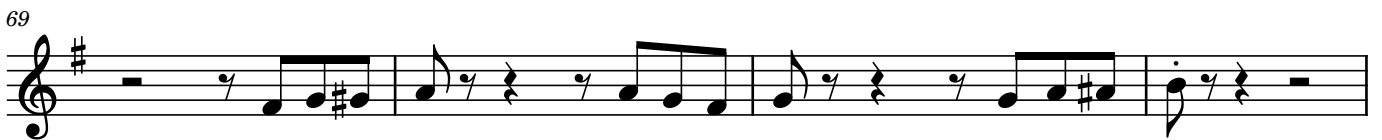
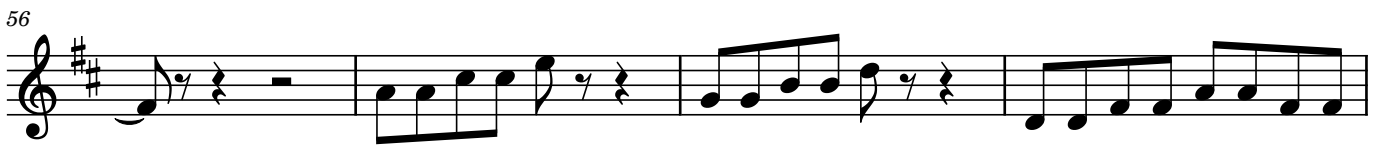
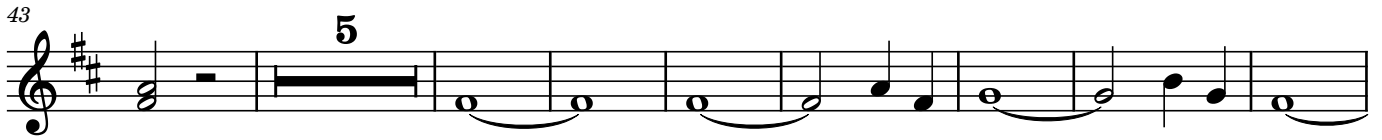
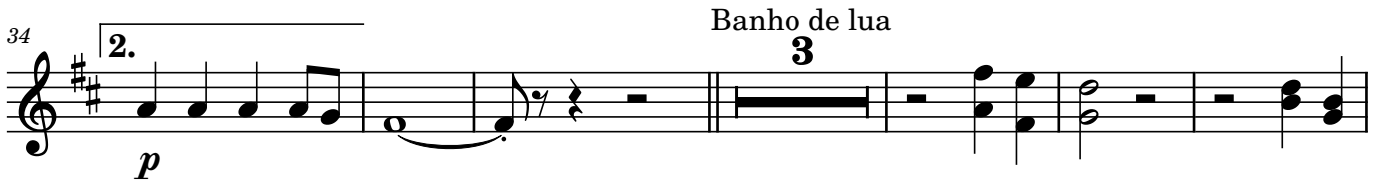
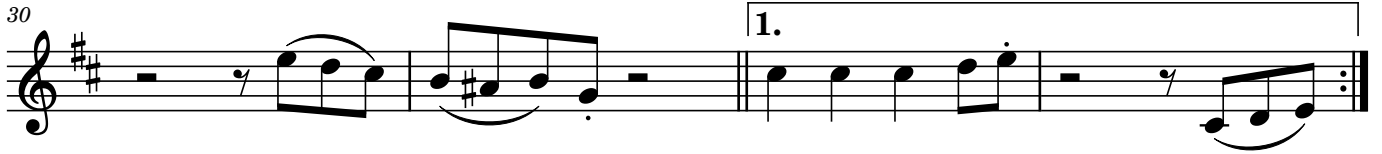

Sousafone em B \flat

MEDLEY DO PAPAÍ

- MÚSICAS ANOS 60 -

Arr.: Rafael M. Henrique

$\text{♩} = 135$

Biquini de bolinha

6

12

17

$\text{♩} = 145$ Broto legal

22

27

32

37

Banho de lua

42

46

p

51

56

61

Estúpido cupido

p

66

71

76

81

Bateria

MEDLEY DO PAPAÍ

- MÚSICAS ANOS 60 -

Arr.: Rafael M. Henrique

♩ = 135
2
Biquini de bolinha

p

6

10

15

19 **♩ = 145** Broto legal

f *mp*

23 1. 2.

27

31 1. 2.

35 Banho de lua

p

39

43

47

p

51

55

59

Estúpido cupido

64

p

68

72

77

81