

MENINA VENENO

Ritchie
Arr: Alan Nascimento

Flauta Transversal

Clarinete em Bb

Saxofone Alto

Saxofone Alto

Saxofone Alto

Saxofone Tenor

Saxofone Tenor

Trompete em Bb

Trompete em Bb

Trompete em Bb

Trombone

Trombone

Trombone

Baixo Elétrico de 5 cordas

Bateria

$\text{♩} = 140$

Fl.
Cl. em Bb
A. Sax
A. Sax
A. Sax
Sax. Tn.
Sax. Tn.
Tpt. em Bb
Tpt. em Bb
Tpt. em Bb
Tbn.
Tbn.
Tbn.
B. El.
Bat.

A

Fl.
Cl. em Bb
A. Sax
A. Sax
A. Sax
Sax. Tn.
Sax. Tn.
Tpt. em Bb
Tpt. em Bb
Tpt. em Bb
Tbn.
Tbn.
Tbn.
B. El.
Bat.

Fl.
Cl. em Bb
A. Sax
A. Sax
A. Sax
Sax. Tn.
Sax. Tn.
Tpt. em Bb
Tpt. em Bb
Tpt. em Bb
Tbn.
Tbn.
Tbn.
B. El.
Bat.

Fl.
Cl. em Bb
A. Sax
A. Sax
A. Sax
Sax. Tn.
Sax. Tn.
Tpt. em Bb
Tpt. em Bb
Tpt. em Bb
Tbn.
Tbn.
Tbn.
B. El.
Bat.

Fl.
Cl. em Bb
A. Sax
A. Sax
A. Sax
Sax. Tn.
Sax. Tn.
Tpt. em Bb
Tpt. em Bb
Tpt. em Bb
Tbn.
Tbn.
Tbn.
B. El.
Bat.

Fl.
Cl. em Bb
A. Sax
A. Sax
A. Sax
Sax. Tn.
Sax. Tn.
Tpt. em Bb
Tpt. em Bb
Tpt. em Bb
Tbn.
Tbn.
Tbn.
B. El.
Bat.

Fl.

Cl. em Bb

A. Sax

A. Sax

A. Sax

Sax. Tn.

Sax. Tn.

Tpt. em Bb

Tpt. em Bb

Tpt. em Bb

Tbn.

Tbn.

Tbn.

B. El.

Bat.

Fl.
Cl. em Bb
A. Sax
A. Sax
A. Sax
Sax. Tn.
Sax. Tn.
Tpt. em Bb
Tpt. em Bb
Tpt. em Bb
Tbn.
Tbn.
Tbn.
B. El.
Bat.

Fl.

Cl. em Bb

A. Sax

A. Sax

A. Sax

Sax. Tn.

Sax. Tn.

Tpt. em Bb

Tpt. em Bb

Tpt. em Bb

Tbn.

Tbn.

Tbn.

B. El.

Bat.

Fl.
Cl. em Bb
A. Sax
A. Sax
A. Sax
Sax. Tn.
Sax. Tn.
Tpt. em Bb
Tpt. em Bb
Tpt. em Bb
Tbn.
Tbn.
Tbn.
B. El.
Bat.

B

Fl.
Cl. em Bb
A. Sax
A. Sax
A. Sax
Sax. Tn.
Sax. Tn.
Tpt. em Bb
Tpt. em Bb
Tpt. em Bb
Tbn.
Tbn.
Tbn.
B. El.
Bat.

Fl.
Cl. em Bb
A. Sax
A. Sax
A. Sax
Sax. Tn.
Sax. Tn.
Tpt. em Bb
Tpt. em Bb
Tpt. em Bb
Tbn.
Tbn.
Tbn.
B. El.
Bat.

Fl.
Cl. em Bb
A. Sax
A. Sax
A. Sax
Sax. Tn.
Sax. Tn.
Tpt. em Bb
Tpt. em Bb
Tpt. em Bb
Tbn.
Tbn.
Tbn.
B. El.
Bat.

solo sax

- Fl. (Flute):** Rests throughout the piece.
- Cl. em Bb (Clarinet in Bb):** Rests throughout the piece.
- A. Sax (Alto Saxophone):** Rests throughout the piece.
- A. Sax (Alto Saxophone):** Rests throughout the piece.
- Sax. Tn. (Saxophone Tenor):** Rests throughout the piece.
- Sax. Tn. (Saxophone Tenor):** Rests throughout the piece.
- Tpt. em Bb (Trumpet in Bb):** Rests throughout the piece.
- Tpt. em Bb (Trumpet in Bb):** Rests throughout the piece.
- Tpt. em Bb (Trumpet in Bb):** Rests throughout the piece.
- Tbn. (Trombone):** Rests throughout the piece.
- Tbn. (Trombone):** Rests throughout the piece.
- Tbn. (Trombone):** Rests throughout the piece.

Fl.

Cl. em Bb

A. Sax

A. Sax

A. Sax

Sax. Tn.

Sax. Tn.

Tpt. em Bb

Tpt. em Bb

Tpt. em Bb

Tbn.

Tbn.

Tbn.

B. El.

Bat.

Fl.

Cl. em Bb

A. Sax

A. Sax

A. Sax

Sax. Tn.

Sax. Tn.

Tpt. em Bb

Tpt. em Bb

Tpt. em Bb

Tbn.

Tbn.

Tbn.

B. El.

Bat.

Fl.

Cl. em Bb

A. Sax

A. Sax

A. Sax

Sax. Tn.

Sax. Tn.

Tpt. em Bb

Tpt. em Bb

Tpt. em Bb

Tbn.

Tbn.

Tbn.

B. El.

Bat.

Fl.

Cl. em Bb

A. Sax

A. Sax

A. Sax

Sax. Tn.

Sax. Tn.

Tpt. em Bb

Tpt. em Bb

Tpt. em Bb

Tbn.

Tbn.

Tbn.

B. El.

Bat.

Fl.

Cl. em Bb

A. Sax

A. Sax

A. Sax

Sax. Tn.

Sax. Tn.

Tpt. em Bb

Tpt. em Bb

Tpt. em Bb

Tbn.

Tbn.

Tbn.

B. El.

Bat.

Fl.
Cl. em Bb
A. Sax
A. Sax
A. Sax
Sax. Tn.
Sax. Tn.
Tpt. em Bb
Tpt. em Bb
Tpt. em Bb
Tbn.
Tbn.
Tbn.
B. El.
Bat.

Fl.

Cl. em Bb

A. Sax

A. Sax

A. Sax

Sax. Tn.

Sax. Tn.

Tpt. em Bb

Tpt. em Bb

Tpt. em Bb

Tbn.

Tbn.

Tbn.

B. El.

Bat.

Fl.
Cl. em Bb
A. Sax
A. Sax
A. Sax
Sax. Tn.
Sax. Tn.
Tpt. em Bb
Tpt. em Bb
Tpt. em Bb
Tbn.
Tbn.
Tbn.
B. El.
Bat.

Fl.
Cl. em Bb
A. Sax
A. Sax
A. Sax
Sax. Tn.
Sax. Tn.
Tpt. em Bb
Tpt. em Bb
Tpt. em Bb
Tbn.
Tbn.
Tbn.
B. El.
Bat.

Fl.
Cl. em B \flat
A. Sax
A. Sax
A. Sax
Sax. Tn.
Sax. Tn.
Tpt. em B \flat
Tpt. em B \flat
Tpt. em B \flat
Tbn.
Tbn.
Tbn.
B. El.
Bat.

Fl.

Cl. em Bb

A. Sax

A. Sax

A. Sax

Sax. Tn.

Sax. Tn.

Tpt. em Bb

Tpt. em Bb

Tpt. em Bb

Tbn.

Tbn.

Tbn.

B. El.

Bat.

- Bat. (Drum):** Indicated by a double bar line and a vertical line, representing a drum set.

Fl.

Cl. em Bb

A. Sax

A. Sax

A. Sax

Sax. Tn.

Sax. Tn.

Tpt. em Bb

Tpt. em Bb

Tpt. em Bb

Tbn.

Tbn.

Tbn.

B. El.

Bat.

Fl.
Cl. em Bb
A. Sax
A. Sax
A. Sax
Sax. Tn.
Sax. Tn.
Tpt. em Bb
Tpt. em Bb
Tpt. em Bb
Tbn.
Tbn.
Tbn.
B. El.
Bat.

Fl.

Cl. em Bb

A. Sax

A. Sax

A. Sax

Sax. Tn.

Sax. Tn.

Tpt. em Bb

Tpt. em Bb

Tpt. em Bb

Tbn.

Tbn.

Tbn.

B. El.

Bat.

Fl.
Cl. em Bb
A. Sax
A. Sax
A. Sax
Sax. Tn.
Sax. Tn.
Tpt. em Bb
Tpt. em Bb
Tpt. em Bb
Tbn.
Tbn.
Tbn.
B. El.
Bat.

Fl.
Cl. em B \flat
A. Sax
A. Sax
A. Sax
Sax. Tn.
Sax. Tn.
Tpt. em B \flat
Tpt. em B \flat
Tpt. em B \flat
Tbn.
Tbn.
Tbn.
B. El.
Bat.

Fl.
Cl. em Bb
A. Sax
A. Sax
A. Sax
Sax. Tn.
Sax. Tn.
Tpt. em Bb
Tpt. em Bb
Tpt. em Bb
Tbn.
Tbn.
Tbn.
B. El.
Bat.

Fl.
Cl. em Bb
A. Sax
A. Sax
A. Sax
Sax. Tn.
Sax. Tn.
Tpt. em Bb
Tpt. em Bb
Tpt. em Bb
Tbn.
Tbn.
Tbn.
B. El.
Bat.

Fl.

Cl. em Bb

A. Sax

A. Sax

A. Sax

Sax. Tn.

Sax. Tn.

Tpt. em Bb

Tpt. em Bb

Tpt. em Bb

Tbn.

Tbn.

Tbn.

B. El.

Bat.

Fl.
Cl. em Bb
A. Sax
A. Sax
A. Sax
Sax. Tn.
Sax. Tn.
Tpt. em Bb
Tpt. em Bb
Tpt. em Bb
Tbn.
Tbn.
Tbn.
B. El.
Bat.

Fl.
Cl. em Bb
A. Sax
A. Sax
A. Sax
Sax. Tn.
Sax. Tn.
Tpt. em Bb
Tpt. em Bb
Tpt. em Bb
Tbn.
Tbn.
Tbn.
B. El.
Bat.

Fl.
Cl. em Bb
A. Sax
A. Sax
A. Sax
Sax. Tn.
Sax. Tn.
Tpt. em Bb
Tpt. em Bb
Tpt. em Bb
Tbn.
Tbn.
Tbn.
B. El.
Bat.

MENINA VENENO

Ritchie
Arr: Alan Nascimento

$\text{♩} = 140$

A

B

solo sax

15

MENINA VENENO

Ritchie
Arr: Alan Nascimento

$\text{♩} = 140$

A

B

solo sax
15

MENINA VENENO

Ritchie
Arr: Alan Nascimento

♩ = 140

A

B

solo sax

MENINA VENENO

Ritchie
Arr: Alan Nascimento

$\text{♩} = 140$

A

B

solo sax

15

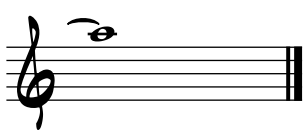
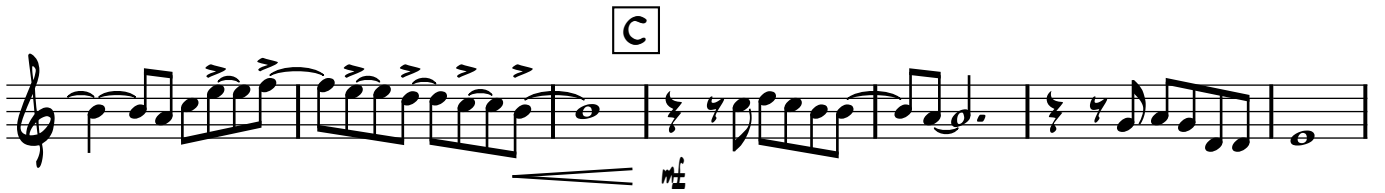

MENINA VENENO

Ritchie
Arr: Alan Nascimento

$\text{♩} = 140$

A

B

solo sax

15

MENINA VENENO

Ritchie
Arr: Alan Nascimento

$\text{♩} = 140$

A

B

solo sax
15

MENINA VENENO

Ritchie
Arr: Alan Nascimento

$\text{♩} = 140$

A

B

solo sax

15

Trompete em B \flat 2

MENINA VENENO

Ritchie
Arr: Alan Nascimento

$\text{♩} = 140$

A

B

solo sax

16

3

5

2

3

5

Trompete em B \flat 3

MENINA VENENO

Ritchie
Arr: Alan Nascimento

$\text{♩} = 140$

A

B

solo sax

16

C

Trombone 1

MENINA VENENO

Ritchie
Arr: Alan Nascimento

$\text{♩} = 140$

A

B

solo sax

16

C

Trombone 2

MENINA VENENO

Ritchie
Arr: Alan Nascimento

$\text{♩} = 140$

A

B

solo sax

16

C

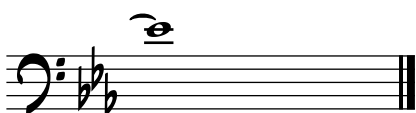

Trombone 3

MENINA VENENO

Ritchie
Arr: Alan Nascimento

$\text{♩} = 140$

A

7

2

B

2

7

solo sax

16

7

2

C