

PARA ORQUESTRA DE SOPROS
"JAZZ & POPS CONCEPT SERIES"

IDEALIZADO por ELIESER C. NASCIMENTO

Não Deixe o Samba Morrer

Para Orquestra de Sopros

NÃO DEIXE O SAMBA MORRER

Música e Letras de EDSON CONCEIÇÃO e ALOÍSIO SILVA

Arranjo de ELIESER C. NASCIMENTO

Grade 4

Instrumentação:

Flauta

Oboé

Fagote

Clarinetes Bb 1 & 2

Clarinete Baixo Bb

Alto Sax

Tenor Sax

Barítono Sax

Trumpete Bb 1

Trumpetes Bb 2 & 3

Trompas F 1 & 2

Trombone 1

Trombone 2

Trombone Baixo 3

Eufônio (C, Bass-clef)

Tuba (C, Bass-clef)

Timpano (G C D F)

Percussão Auxiliar (Glock., Pandeiro, Cobel)

Vibrafone

Bateria Completa

Partes Extras:

Barítono Horn

Tuba Bb

Rhythm (Violão, Key, Piano)

Baixo Elétrico

Arranjador & Compositor

Conductor **ELIÉSER C. NASCIMENTO** 2013 Três Corações-MG

REVISADO - EDIÇÃO 2023 Belo Horizonte-MG BRASIL

NÃO DEIXE O SAMBA MORRER

Gravado por Alcione

Musica e Letras de EDSON CONCEIÇÃO e ALOÍSIO SILVA
Arranjo de ELIESER C. NASCIMENTO

Flute $\frac{4}{4}$ = 60 $\frac{2}{4}$ A tempo

Oboe mp mf 3 3 3 3 3 3 fp p

Bassoon p mp fp f pp

Clarinet 1 in B \flat mp mf 3 3 3 3 3 3 fp p

Clarinet 2 in B \flat mp mf 3 3 3 3 3 fp p

Bass Clarinet in B \flat p mp fp f pp

Alto Saxophone p mp 3 3 3 3 3 fp f pp

Tenor Saxophone p mp fp f p

Baritone Saxophone p mp fp f pp

Trumpet in B \flat : 1, 2 $\frac{4}{4}$ = 60 p mf $\frac{2}{4}$ A tempo

Trumpet in B \flat : 3 (Solo) p mf mf 3

Horn 1 in F: 1, 2 $a2$ p mp 3 3 3 3 fp f pp

Trombone 1 p mp fp f pp

Trombone 2 (Bar. Hr. opt. cued) p mp fp f pp

Bass Trombone 3 p mp fp f pp

Euphonium p mp fp f pp

Tuba p mp fp f pp

Timpani $\frac{4}{4}$ = 60 p mf fp f $\frac{2}{4}$ A tempo

Drum Set p f fp f

Per. Aux. (Glockenspiel, Pandeiro, Cobel) mp $Glok.$ mf fp f

Mallets (Vibes, Xylo) mp mf 3 3 3 3 3 fp f p 7 8

This musical score is for the piece "NÃO DEIXE O SAMBA MORRER" by Alcione. It is a full orchestration for a big band. The score is written in 4/4 time and features a variety of instruments. The woodwind section includes Flute (Fl.), Oboe (Ob.), Bassoon (Bsn.), Clarinet 1 (Cl. 1), Clarinet 2 (Cl. 2), Bass Clarinet (B. Cl.), Alto Saxophone (A. Sax.), Tenor Saxophone (T. Sax.), and Baritone Saxophone (Bari. Sax.). The brass section includes Trumpets 1 & 2 (Tpt. 1,2), Trumpet 3 (Tpt. 3), Horn 1 (Hn. 1), Trombone 1 (Tbn. 1), Trombone 2 (Tbn. 2), Baritone Trombone (B. Tbn.), Euphonium (Euph.), and Tuba (Tba.). The percussion section includes Timpani (Timp.), Drums (Dr.), Glockenspiel (Glock.), and Vibraphone (Vib.). The score is divided into measures 9 through 16. Dynamics include *cresc.*, *p*, and *mf*. There are also markings for *tr* (trills) and *mf* (mezzo-forte). The key signature has one flat (B-flat), and the time signature is 4/4. The score includes various musical notations such as slurs, ties, and articulation marks.

acc. **A** ♩ = 82 Latin Samba

Fl.
Ob.
Bsn.
Cl. 1
Cl. 2
B. Cl.
A. Sax.
T. Sax.
Bari. Sax.

acc. **A** ♩ = 82 Latin Samba

Tpt. 1,2
Tpt. 3
Hn. 1
Tbn. 1
Tbn. 2
B. Tbn.

acc. **A** ♩ = 82 Latin Samba

Timp.
Dr.
Glock.
Vib.

17 18 19 20 21 22 23 24

Fl.

Ob.

Bsn.

Cl. 1

Cl. 2

B. Cl.

A. Sax.

T. Sax.

Bari. Sax.

Tpt. 1,2

Tpt. 3

Hn. 1

Tbn. 1

Tbn. 2

B. Tbn.

Euph.

Tba.

Timp.

Dr.

Glock.

Vib.

25 26 27 28 29 30 31 32

B

Fl. *mf*

Ob. *p*

Bsn. *p*

Cl. 1 *p*

Cl. 2 *p*

B. Cl. *p*

A. Sax. *p*

T. Sax. *p*

Bari. Sax. *p*

B

Tpt. 1,2

Tpt. 3

Hn. 1 *p*

Tbn. 1 *p*

Tbn. 2 *p*

B. Tbn. *p*

Euph. *p*

Tba. *p*

B

Timp.

Dr. *p* Simple-Lite Figures Cymbals 4

Glock.

Vib.

33 34 35 36 37 38 39 40

Fl.

Ob.

Bsn.

Cl. 1

Cl. 2

B. Cl.

A. Sax.

T. Sax.

Bari. Sax.

Tpt. 1,2

Tpt. 3

Hn. 1

Tbn. 1

Tbn. 2

B. Tbn.

Euph.

Tba.

Timp.

Dr. *Simple-Lite Figures Cymbals*

Glock.

Vib.

mp

mp

mp

mp

mp

mf

p

41 42 43 44 45 46 47 48

Fl. *f sfz mp mf*

Ob. *f sfz mp mf*

Bsn. *f sfz mp mf f*

Cl. 1 *f sfz mp mf mf³*

Cl. 2 *f sfz mp mf mf³*

B. Cl. *f sfz mp mf f mf³*

A. Sax. *f sfz mp mf f mf³*

T. Sax. *f sfz mp mf f mf³*

Bari. Sax. *f sfz mp mf f mf³*

Tpt. 1,2 *f sfz mf*

Tpt. 3 *f sfz mf*

Hn. 1 *f sfz f mf³*

Tbn. 1 *f sfz mf f*

Tbn. 2 *f sfz mf f*

B. Tbn. *f sfz mf f*

Euph. *f sfz mp mf f*

Tba. *f sfz mp f*

Timp. **C**

Dr. *f To Pand. Cob. mp Latin Samba*

Glock. *f*

Vib. *f 49 sfz mp 50 51 mf 52 53 54 55 56 mf 57*

D

Fl. *mp* *f*

Ob. *mp* *f*

Bsn. *mp* *f*

Cl. 1 *mp* *f*

Cl. 2 *mp* *f*

B. Cl. *mp* *f*

A. Sax. *mp* *mf*

T. Sax. *mp*

Bari. Sax. *mp*

D

Tpt. 1,2 *f*

Tpt. 3 *f*

Hn. 1 *mp* *mf* a2

Tbn. 1 *mp* *f*

Tbn. 2 *mp* *f*

B. Tbn. *mp* *f*

Euph. *mp* *f*

Tba. *mp*

D

Timp.

Dr. *mf* 2 2

Glock. 12 16

Vib. *mp* *f* a2

58 59 60 61 62 63 64 65

This musical score is for the piece "NÃO DEIXE O SAMBA MORRER" by Alcione. It is arranged for a large ensemble of instruments. The score is written in 3/4 time and features a variety of dynamics and articulations. The instruments and their parts are as follows:

- Oboe (Ob.):** Part 1, starting at *mp* and mirroring the flute's melodic line.
- Bassoon (Bsn.):** Part 1, mostly silent.
- Clarinets (Cl. 1, Cl. 2):** Parts 1 and 2, starting at *mp* and playing a similar melodic line to the woodwinds.
- Bass Clarinet (B. Cl.):** Part 1, mostly silent.
- Saxophones:** Alto Sax (A. Sax.), Tenor Sax (T. Sax.), and Baritone Sax (Bari. Sax.) parts, starting at *mf* and playing a rhythmic accompaniment.
- Trumpets (Tpt. 1,2, Tpt. 3):** Parts 1, 2, and 3, starting at *mp* and playing a rhythmic accompaniment.
- Horn (Hn. 1):** Part 1, starting at *mp* and playing a rhythmic accompaniment.
- Trombones (Tbn. 1, Tbn. 2, B. Tbn.):** Parts 1, 2, and Bass Trombone, starting at *mp* and playing a rhythmic accompaniment.
- Euphonium (Euph.):** Part 1, starting at *mp* and playing a rhythmic accompaniment.
- Tuba (Tba.):** Part 1, starting at *mp* and playing a rhythmic accompaniment.
- Timpani (Timp.):** Part 1, starting at *mp* and playing a rhythmic accompaniment.
- Drums (Dr.):** Part 1, starting at *mp* and playing a rhythmic accompaniment.
- Glockenspiel (Glock.):** Part 1, starting at *mp* and playing a rhythmic accompaniment.
- Vibraphone (Vib.):** Part 1, starting at *mp* and playing a rhythmic accompaniment.

E

Fl. *f* *mp* *mf* *p* *f* *p* *f*

Ob. *f* *mp* *mf* *p* *f* *p* *f*

Bsn. *mp* *mf* *p* *f* *p* *f*

Cl. 1 *f* *mp* *mf* *p* *f* *p* *f*

Cl. 2 *f* *mp* *mf* *p* *f* *p* *f*

B. Cl. *mp* *mf* *p* *f* *p* *f*

A. Sax. *f* *mp* *mf* *p* *f* *p* *f*

T. Sax. *f* *mp* *mf* *p* *f* *p* *f*

Bari. Sax. *f* *mp* *mf* *p* *f* *p* *f*

E ^{a2}

Tpt. 1,2 *f* *mp* *mf* *cresc.*

Tpt. 3 *f* *mp* *mf* *cresc.*

Hn. 1 *f* *mp* *mf* *cresc.*

Tbn. 1 *mp* *mf* *cresc.*

Tbn. 2 *mp* *mf* *cresc.*

B. Tbn. *mp* *mf* *cresc.*

Euph. *f* *mp* *mf* *cresc.*

Tba. *mf* *cresc.*

E

Timp.

Dr. *Latin Samba* 4 *cresc.*

Glock. 4 *cresc.*

Vib. *f* *mp* *mf* *p* *f* *p* *f*

74 75 76 77 78 79 80 81

1. 2. **G**

Fl. *mf* *mp*

Ob. *mf* *mp*

Bsn. *mf* *mp* *mf*

Cl. 1 *mf* *mp* *f*

Cl. 2 *mf* *mp* *f*

B. Cl. *mf* *mp* *mf*

A. Sax. *mf* *mf*

T. Sax. *mf* *mf*

Bari. Sax. *mf* *mp* *mf*

Tpt. 1,2 1. 2. **G** *mf* *mf*

Tpt. 3 *mf* *mf*

Hn. 1 *fp* *fp* *mf* a2

Tbn. 1 *fp* *fp* *mf*

Tbn. 2 *fp* *fp* *mf*

B. Tbn. *mf* *mf*

Euph. *fp* *fp* *mf*

Tba. *mf* *mf*

G

Timp. 1. 2. *f*

Dr. *f* 2 *Latin Samba*

Glock. *f*

Vib. *mf* *mf* 90 91 92 93 94 95 96 97

This musical score is for the piece "NÃO DEIXE O SAMBA MORRER" by Alcione. It features a large woodwind section with parts for Flute (Fl.), Oboe (Ob.), Bassoon (Bsn.), Clarinet 1 (Cl. 1), Clarinet 2 (Cl. 2), Bass Clarinet (B. Cl.), Alto Saxophone (A. Sax.), Tenor Saxophone (T. Sax.), and Baritone Saxophone (Bari. Sax.). The brass section includes Trumpets 1 & 2 (Tpt. 1,2), Trumpet 3 (Tpt. 3), Horn 1 (Hn. 1), Trombone 1 (Tbn. 1), Trombone 2 (Tbn. 2), Baritone Trombone (B. Tbn.), Euphonium (Euph.), and Tuba (Tba.). The percussion section consists of Timpani (Timp.), Drums (Dr.), Glockenspiel (Glock.), and Vibraphone (Vib.). The score is written in 3/4 time with a key signature of two flats. It includes dynamic markings such as *mf*, *f*, and *sfz*, and articulation like accents and slurs. A rehearsal mark 'H' is placed above the first staff at measure 103. The vibraphone part includes a section labeled "Latin Samba" starting at measure 103. Measure numbers 98 through 105 are indicated at the bottom of the page.

Fl. *mf* *mp*

Ob. *mf* *mp*

Bsn. *mf* *mp*

Cl. 1 *mf* *mp*

Cl. 2 *mf* *mp*

B. Cl. *mf* *mp*

A. Sax. *mf*

T. Sax. *mf*

Bari. Sax. *mf* *mp*

Tpt. 1,2 *a2*

Tpt. 3

Hn. 1

Tbn. 1

Tbn. 2

B. Tbn. *mf*

Euph.

Tba. *mf*

Timp. *f*

Dr. *f*

Glock. *f* *mf*
To Glock. 2x

Vib. *mf* *mf*

106 107 108 109 110 111 112

Fl.

Ob.

Bsn.

Cl. 1

Cl. 2

B. Cl.

A. Sax.

T. Sax.

Bari. Sax.

Tpt. 1,2

Tpt. 3

Hn. 1

Tbn. 1

Tbn. 2

B. Tbn.

Euph.

Tba.

Timp.

Dr.

Glock.

Vib.

113 114 115 116 117

NÃO DEIXE O SAMBA MORRER

Gravado por Alcione

Flute

Musica e Letras de EDSON CONCEIÇÃO e ALOÍSIO SILVA
Arranjo de ELIESER C. NASCIMENTO

$\text{♩} = 60$

mp *mf* 3 3 3 3 3 3 *fp*

6 **A tempo** *p* 6

11 *cresc.*

16 6 6 *accel.*

21 *f* **A** $\text{♩} = 82$ Latin Samba 7 6 6

32 **B** *mf*

37

42

47 **C** *f* *sfz* *mp*

V.S.

NÃO DEIXE O SAMBA MORRER Gravado por Alcione

2

Flute

52 *mf*

57 **D** *mp*

62 *f* *mp*

67 6

72 **E** *f* *mp* 6 6

77 *mf* *p* *f* *p* *f*

82 **F** *f* 3 3

87 1. *mf* 2. *mp*

92 **G**

97

NÃO DEIXE O SAMBA MORRER Gravado por Alcione

Flute

3

102 *mf* *f* 3

107 3

111 1. *mf* 2. *mp*

115 *mf*

NÃO DEIXE O SAMBA MORRER

Gravado por Alcione

Musica e Letras de EDSON CONCEIÇÃO e ALOÍSIO SILVA
Arranjo de ELIESER C. NASCIMENTO

Oboe

$\text{♩} = 60$

$\text{♩} = 82$ Latin Samba

V.S.

NÃO DEIXE O SAMBA MORRER Gravado por Alcione

2

Oboe

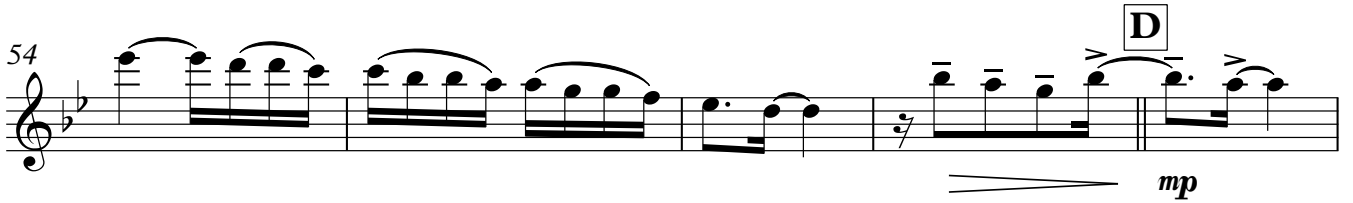
54 

59 

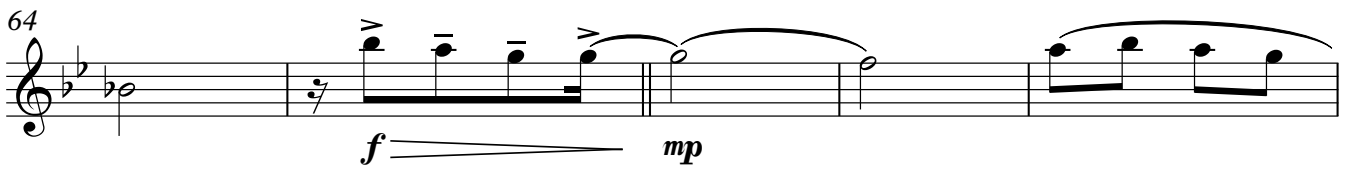
64 

69 

74 

79 

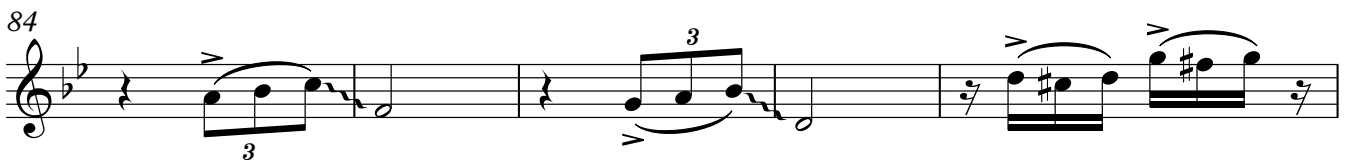
84 

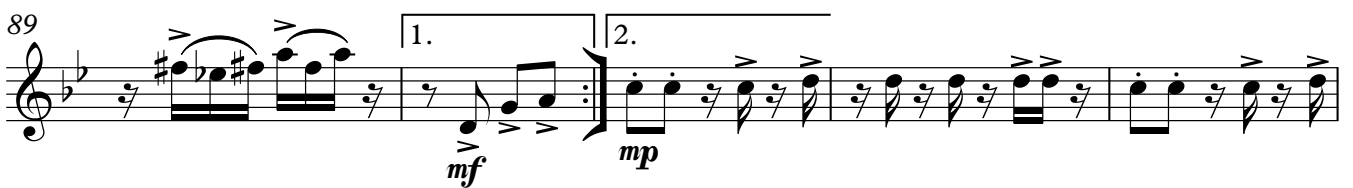
89 

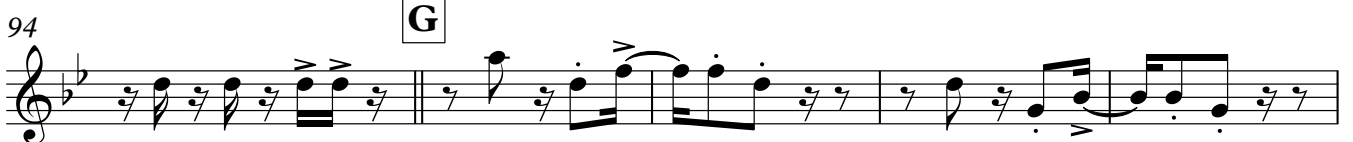
94 

NÃO DEIXE O SAMBA MORRER Gravado por Alcione

Oboe

3

99

mf

104 **H**

f

3

3

109

mf

mp

114

mf

NÃO DEIXE O SAMBA MORRER

Gravado por Alcione

Bassoon

Musica e Letras de EDSON CONCEIÇÃO e ALOÍSIO SILVA
Arranjo de ELIESER C. NASCIMENTO

♩ = 60

1

6 **A tempo**

6

11

11

16

16

21

21

26

26

34

B

6

34

NÃO DEIXE O SAMBA MORRER Gravado por Alcione

Bassoon

2

40

45

50

C

55

D

60

65

E

77

82

F

87

1.

2.

92

NÃO DEIXE O SAMBA MORRER Gravado por Alcione

Bassoon

3

97

102

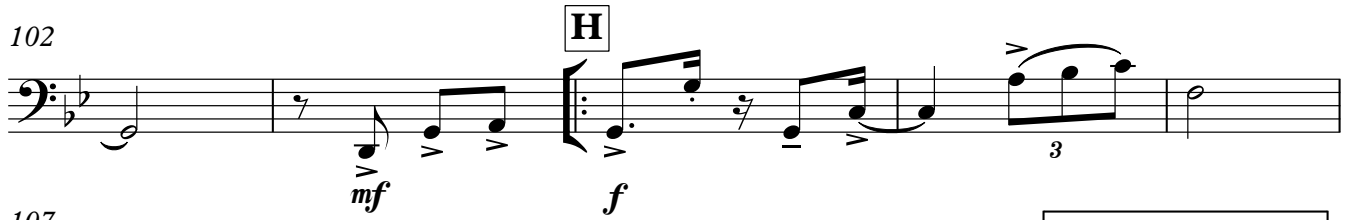

107

112

NÃO DEIXE O SAMBA MORRER

Gravado por Alcione

Clarinet 1 in Bb

Musica e Letras de EDSON CONCEIÇÃO e ALOÍSIO SILVA
Arranjo de ELIESER C. NASCIMENTO

♩ = 60

mp *mf* *fp*

6 **A tempo**

p

11

cresc.

16

accel.

21 **A** ♩ = 82 Latin Samba

f

26

31 **B**

p

36

41

46 **C**

f *sfz* *mp*

V.S.

NÃO DEIXE O SAMBA MORRER Gravado por Alcione
Clarinet 1 in Bb

2

51 *mf*

56 **D** *mf* 3 *mp*

61 *f* 3

66 *mp* 6

71 **E** *f* *mp* 6 6

76 *mf* *p* *f*

81 **F** *p* *f* *f* 3

86 3 *mf* 1.

91 2. *mp*

95 **G** *f*

NÃO DEIXE O SAMBA MORRER Gravado por Alcione
Clarinet 1 in Bb

100

mf *f*

105

mf *f*

110

mf *mp*

114

mf

NÃO DEIXE O SAMBA MORRER

Gravado por Alcione

Clarinet 2 in Bb

Musica e Letras de EDSON CONCEIÇÃO e ALOÍSIO SILVA
Arranjo de ELIESEER C. NASCIMENTO

♩ = 60

mp *mf* *fp*

6 **A tempo**

p

11

cresc.

16

accel.

21

A ♩ = 82 Latin Samba

26

31

B *p*

36

41

46

C *f* *sfz* *mp*

V.S.

NÃO DEIXE O SAMBA MORRER Gravado por Alcione
Clarinet 2 in Bb

2

51 *mf*

56 **D** *mf* 3 *mp*

61 3 *f*

66 *mp* 6

71 **E** *f* *mp*

76 *mf* *p* *f*

81 **F** *p* *f* 3

86 3 1. *mf*

91 2. *mp*

95 **G** *f*

NÃO DEIXE O SAMBA MORRER Gravado por Alcione
Clarinet 2 in Bb

100

105

110

114

H

mf *f*

3

1. *mf* 2. *mp*

mf

NÃO DEIXE O SAMBA MORRER

Gravado por Alcione

Musica e Letras de EDSON CONCEIÇÃO e ALOÍSIO SILVA
Arranjo de ELIESEER C. NASCIMENTO

Bass Clarinet in Bb

♩ = 60

1
p *mp* *fp* *f*

6 **A tempo**
pp

11
cresc.

16 *p* **accel.**

21 **A** ♩ = 82 Latin Samba **B**
11 6
f *p*

41

46 **C**
f *sfz* *mp*

51
mf *f*

56 **D**
mf 3

V.S.

NÃO DEIXE O SAMBA MORRER Gravado por Alcione
Bass Clarinet in Bb

2

61

66

78

83

88

93

98

103

108

113

E

8

mp

mf *p* *f* *p* *f*

F

f

3 3

1. 2.

mf *mp*

G

mf

H

mf *f*

1. 2.

mf *mp*

mf

NÃO DEIXE O SAMBA MORRER

Gravado por Alcione

Alto Saxophone

Musica e Letras de EDSON CONCEIÇÃO e ALOÍSIO SILVA
Arranjo de ELIESER C. NASCIMENTO

♩ = 60

1

6 **A tempo**

11

16

21 **A** ♩ = 82 Latin Samba

31 **B**

46 **C**

V.S.

NÃO DEIXE O SAMBA MORRER Gravado por Alcione

Alto Saxophone

2

51 *mf* *f*

56 **D** *mf* ³ *mp*

61 *mf* ³

66

71 **E** *f* *mp*

76 *mf* *p* *f*

81 **F** *p* *f* ³

86 ³ *mf* 1.

91 ^{2.} **G** *mf*

96

NÃO DEIXE O SAMBA MORRER Gravado por Alcione
Alto Saxophone

101 *mf* *f* **H** 3

106 3

111 1. 2. *mf*

115 *mf*

NÃO DEIXE O SAMBA MORRER

Gravado por Alcione

Musica e Letras de EDSON CONCEIÇÃO e ALOÍSIO SILVA
Arranjo de ELIESER C. NASCIMENTO

Tenor Saxophone

♩ = 60

1

6 **A tempo**

6

11

16

21 **A** ♩ = 82 Latin Samba

26

31 **B** 6

NÃO DEIXE O SAMBA MORRER Gravado por Alcione

Tenor Saxophone

2

40 *p*

45 *f* *sfz*

50 **C** *mp* *mf* *f*

55 **D** *mf* 3 *mp*

60 3

65 *mf*

70 **E** *f*

75 *mp* *mf*

80 **F** *p* *f* *p* *f* *f* 3

85 3

NÃO DEIXE O SAMBA MORRER Gravado por Alcione

Tenor Saxophone

90 1. 2. *mf*

95 **G** *mf*

100 **H** *mf* *f*

105 3 3

110 1. 2. *mf*

115 *mf*

NÃO DEIXE O SAMBA MORRER

Gravado por Alcione

Baritone Saxophone

Musica e Letras de EDSON CONCEIÇÃO e ALOÍSIO SILVA
Arranjo de ELIESER C. NASCIMENTO

♩ = 60

1

6 **A tempo**

11

16 **accel.**

21 **A** ♩ = 82 Latin Samba

34 **B**

39

44

49 **C**

54 **D**

V.S.

NÃO DEIXE O SAMBA MORRER Gravado por Alcione
Baritone Saxophone

2

59

64

69

74 **E**

79

83 **F**

88

93 **G**

98

NÃO DEIXE O SAMBA MORRER Gravado por Alcione
Baritone Saxophone

103

mf *f*

108

mf

112

mp

115

mf

NÃO DEIXE O SAMBA MORRER

Gravado por Alcione

Rhythm

Musica e Letras de EDSON CONCEIÇÃO e ALOÍSIO SILVA
Arranjo de ELIESER C. NASCIMENTO

1 Gm^9 $\text{♩} = 60$ Cm^7 F B^bMAJ^7 E^bMAJ^7 $Am^7(b5)$ D^7

5 Gm^9 **A tempo** **9** **5** **3** **accel..**
 p f

A $\text{♩} = 82$ Latin Samba
23 $Gm^7(9)$ E^bMAJ^9

27 $Gm^7(9)$ E^bMAJ^7 $D^7(\#9)$

31 $D^7(\flat 9)$ **B** **14**

48 Gm^7 $E^b7(9)$ $D^7(9)$ **C** Gm^7
 f sfz mp

52 Cm^7 $Am^7(b5)$ $D^7(\flat 9/13)$

56 $Gm^7(9)$ **D** E^b/F $F^7(\#11)$

V.S.

NÃO DEIXE O SAMBA MORRER Gravado por Alcione
Rhythm

60 $B\flat MA^9$ $E\flat MAJ7$ $Am7(\flat 5)$ $D7(\flat 9/13)$

64 Gm^9 $E\flat/F$ $F7(\sharp 11)$

68 F^6 $G7(\sharp 5/\sharp 9)/F$ $E\flat/F$ $F7(\flat 9/13)$

72 $D/\flat B$ E $Cm7$ $Cm7/\flat B$ $Am7(\flat 5)$ $D7$

76 $Gm7$ $C7$ $E\flat/F$ $D7$
mf

80 $Gm7$ *cresc.* f F

84 $Cm7$ $E\flat/F$ $B\flat MA7$ $E\flat MA7$

88 $Am7(\flat 5)$ $D7$ 1. $Gm7$ 2. Gm^{11} *mf*

92 Cm^9 Gm^{11} Cm^9 G Gm^9

NÃO DEIXE O SAMBA MORRER Gravado por Alcione
Rhythm

96 Cm7 Am7(b5)

100 D7(9) Gm7(9) Gm7

104 **H** Cm7 Eb/f Bbm7

108 Ebm7 Am7(b5) D7 1. Gm7

112 2. Gm11 Cm9 Gm11 mf

115 Cm9 G6(9)

NÃO DEIXE O SAMBA MORRER

Gravado por Alcione

Bass Guitar

Musica e Letras de EDSON CONCEIÇÃO e ALOÍSIO SILVA
Arranjo de ELIESER C. NASCIMENTO

♩ = 60

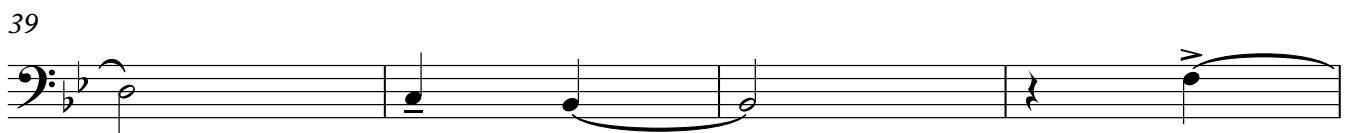
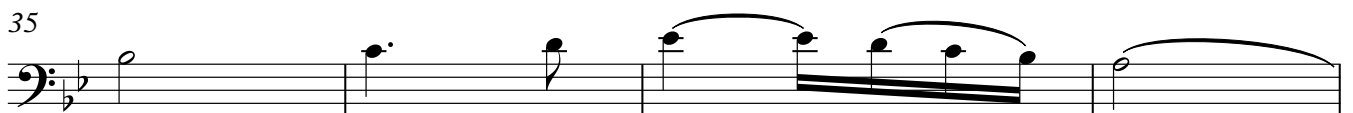
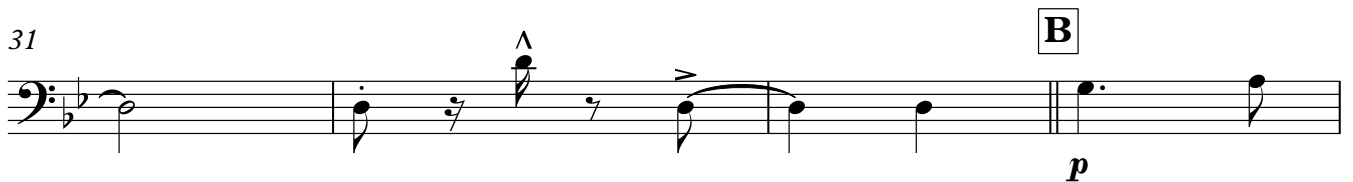
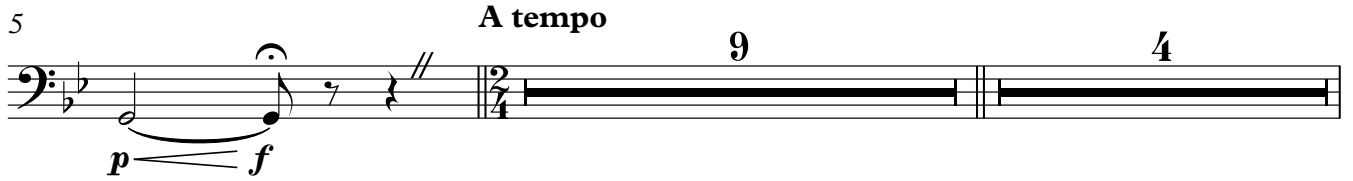
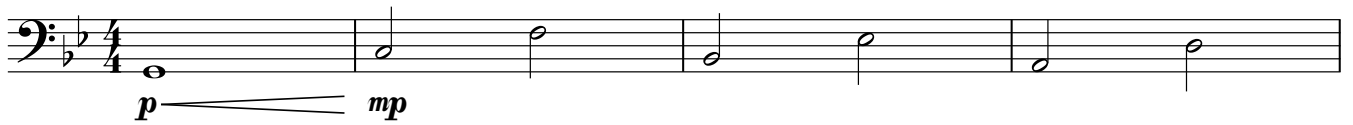

V.S.

NÃO DEIXE O SAMBA MORRER Gravado por Alcione

Bass Guitar

43

47

51

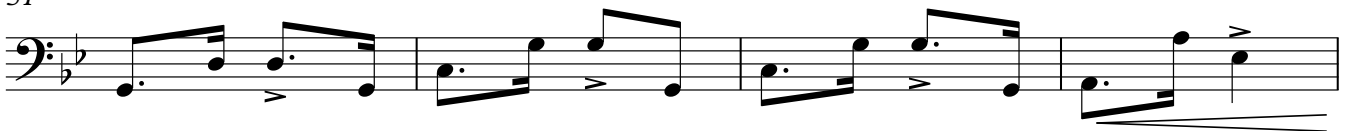

55

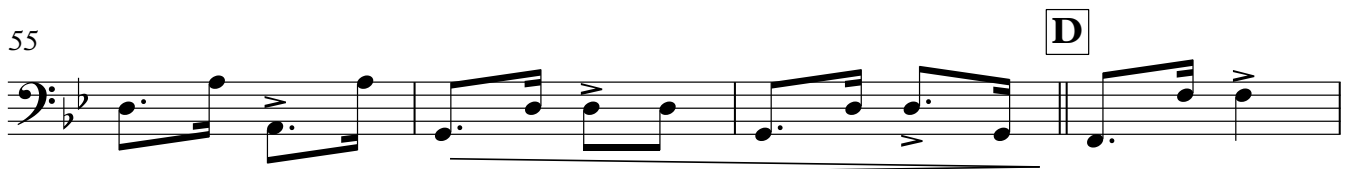

59

63

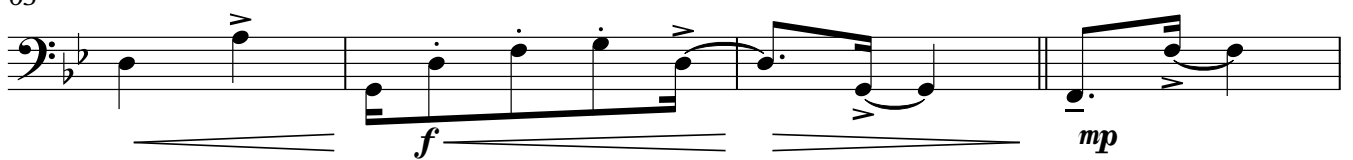

67

71

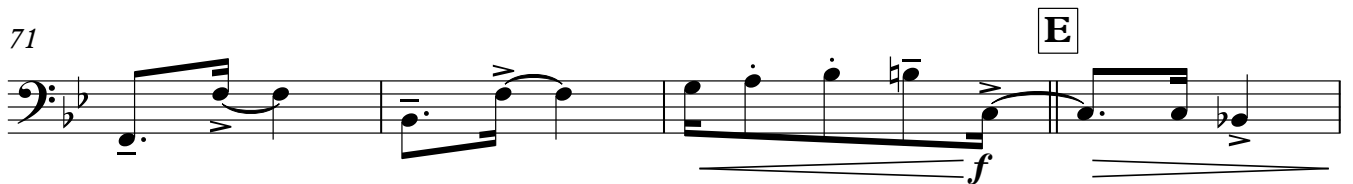

75

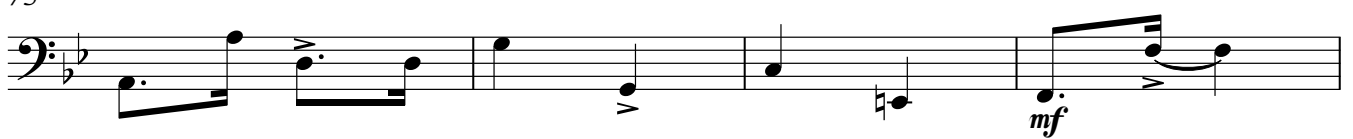

79

Bass Guitar

83 **F**

87

91 **2.**

95 **G**

99

103 **Gm7** **H**

107

111 **1.** **2.**

115

NÃO DEIXE O SAMBA MORRER

Gravado por Alcione

Trumpet in B \flat 1

Musica e Letras de EDSON CONCEIÇÃO e ALOÍSIO SILVA
Arranjo de ELIESER C. NASCIMENTO

$\text{♩} = 60$

p *mf*

6 **A tempo**

9 5

20 **accel.** **A** $\text{♩} = 82$ Latin Samba

f

26

31 **B** 14

f

49 **C**

f *sfz* *mf*

54 **D**

59

64 *f* *mp*

69 *f*

f

V.S.

NÃO DEIXE O SAMBA MORRER Gravado por Alcione

2

Trumpet in B \flat 1

74 **E**

79 **F**

84

89 **G**

97 **sfz**

102 **H**

107 **1.**

112 **2.**

NÃO DEIXE O SAMBA MORRER

Gravado por Alcione

Trumpet in B \flat 2

Musica e Letras de EDSON CONCEIÇÃO e ALOÍSIO SILVA
Arranjo de ELIESER C. NASCIMENTO

$\text{♩} = 60$

V.S.

NÃO DEIXE O SAMBA MORRER Gravado por Alcione
Trumpet in B \flat 2

74 **E**

79 **F**

84

89 **G**

97

102 **H**

107

112 **2.**

NÃO DEIXE O SAMBA MORRER

Gravado por Alcione

Musica e Letras de EDSON CONCEIÇÃO e ALOÍSIO SILVA
Arranjo de ELIESER C. NASCIMENTO

Trumpet in B \flat 3

$\text{♩} = 60$

6 **A tempo**

NÃO DEIXE O SAMBA MORRER Gravado por Alcione
Trumpet in B \flat 3

101 **H**
f

106

111 1. 2. 4
mf

NÃO DEIXE O SAMBA MORRER

Gravado por Alcione

Musica e Letras de EDSON CONCEIÇÃO e ALOÍSIO SILVA
Arranjo de ELIESER C. NASCIMENTO

Horn 1 in F

♩ = 60

6 **A tempo**

NÃO DEIXE O SAMBA MORRER Gravado por Alcione

Horn 1 in F

2

54 D

f *mf* ³ *mp*

59

64

69

74 E

f *mp* *mf*

79 F

cresc. *f* *f*

84

89

fp

94 G

fp *mf*

99

NÃO DEIXE O SAMBA MORRER Gravado por Alcione
Horn 1 in F

104 **H**

f

3

3

109

1.

2.

fp

114

fp

mf

NÃO DEIXE O SAMBA MORRER

Gravado por Alcione

Horn 2 in F

Musica e Letras de EDSON CONCEIÇÃO e ALOÍSIO SILVA
Arranjo de ELIESER C. NASCIMENTO

$\text{♩} = 60$

1 *p* *mp* *fp* *f*

6 **A tempo**

6 *pp*

11 *cresc.*

16 **4** **3** **accel.** **A** $\text{♩} = 82$ Latin Samba *f*

31 **B** *p*

46 **C** *mp* *f* *sfz* **4**

54 **D** *f* *mf* **3** **7**

NÃO DEIXE O SAMBA MORRER Gravado por Alcione

2

Horn 2 in F

65 *mf*

70 **E** *f*

75 *mp* *mf*

80 *cresc.* *f* **F** *f*

85 *f*

90 1. 2. *fp* *fp*

95 **G** *mf*

100 **H** *f*

105 *f*

110 1. 2. *fp*

115 *fp* *mf*

NÃO DEIXE O SAMBA MORRER

Gravado por Alcione

Trombone 1

Musica e Letras de EDSON CONCEIÇÃO e ALOÍSIO SILVA
Arranjo de ELIESER C. NASCIMENTO

♩ = 60

p *mp* *fp* *f*

6 **A tempo**

pp

11

cresc.

16 **4** **3 accel.** **A** ♩ = 82 Latin Samba

f

26

p

31 **B** **6**

p

41

p

46 **C** **2**

mp *f* *sfz*

NÃO DEIXE O SAMBA MORRER Gravado por Alcione
Trombone 1

2

52

mf *f*

57

D

mp

62

f *mp*

67

72

E

f *mp*

77

mf *cresc.*

82

F

f *f*

87

1. 2.

92

G

fp *fp* *mf*

97

sfz

NÃO DEIXE O SAMBA MORRER Gravado por Alcione
Trombone 1

102 **H**
f

107

111 1. 2.
fp

115
fp *mf*

NÃO DEIXE O SAMBA MORRER

Gravado por Alcione

Trombone 2

♩ = 60

Musica e Letras de EDSON CONCEIÇÃO e ALOÍSIO SILVA
Arranjo de ELIESEER C. NASCIMENTO

p *mp* *fp* *f*

6 A tempo

pp

11

cresc.

16

f

26

31

p

41

46

mp *f* *sfz*

NÃO DEIXE O SAMBA MORRER Gravado por Alcione

Trombone 2

2

52

mf *f*

57

D

mp

62

f *mp*

67

72

E

f *mp*

77

mf *cresc.*

82

F

f

87

mf

92

G

fp *mf*

97

sfz

NÃO DEIXE O SAMBA MORRER Gravado por Alcione

Trombone 2

102

H

f

107

111

1. 2.

fp

115

fp *mf*

NÃO DEIXE O SAMBA MORRER

Gravado por Alcione

Bass Trombone

Musica e Letras de EDSON CONCEIÇÃO e ALOÍSIO SILVA
Arranjo de ELIESER C. NASCIMENTO

♩ = 60

p *mp* *fp* *f*

6 **A tempo** 7 4

p cresc.

20 **accel.** **A** ♩ = 82 Latin Samba 3

f

27

32 **B** 6 *p*

42

47 **C** 2 *mp* *f* *sfz*

mp *f* *sfz*

NÃO DEIXE O SAMBA MORRER Gravado por Alcione

Bass Trombone

52

57

62

67

72

77

82

87

92

97

Bass Trombone

102

107

112

NÃO DEIXE O SAMBA MORRER

Gravado por Alcione

Euphonium

Musica e Letras de EDSON CONCEIÇÃO e ALOÍSIO SILVA
Arranjo de ELIESER C. NASCIMENTO

♩ = 60

1

5 **A tempo**

9

13

17 **accel.**

21 **A** ♩ = 82 Latin Samba

25

29

33 **B**

37

V.S.

NÃO DEIXE O SAMBA MORRER Gravado por Alcione
Euphonium

2

41

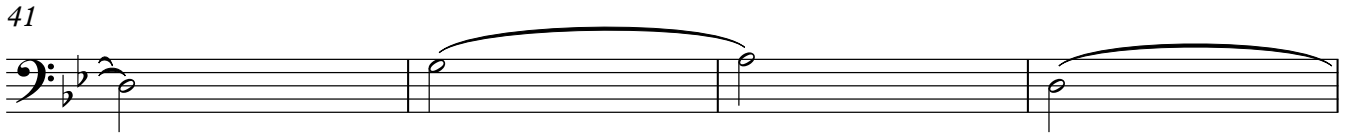

45

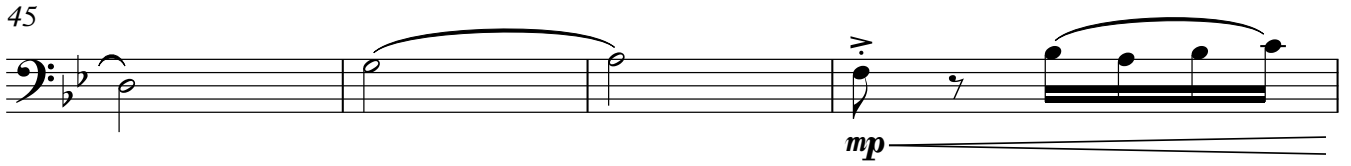

49

C

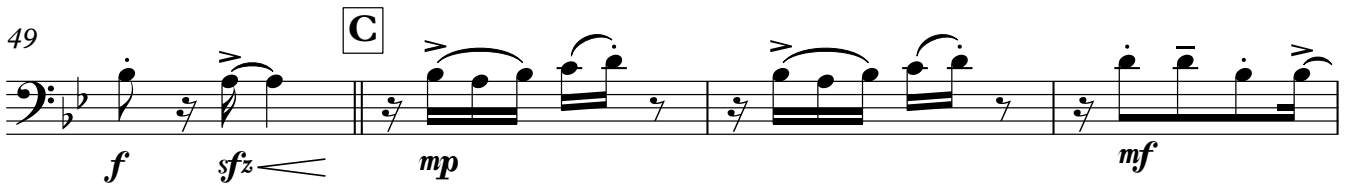

53

57

D

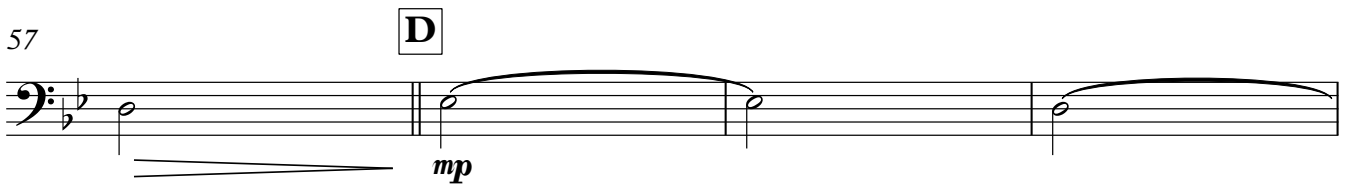

61

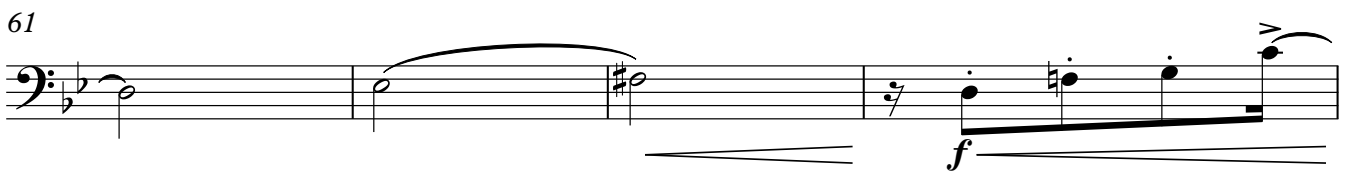

65

69

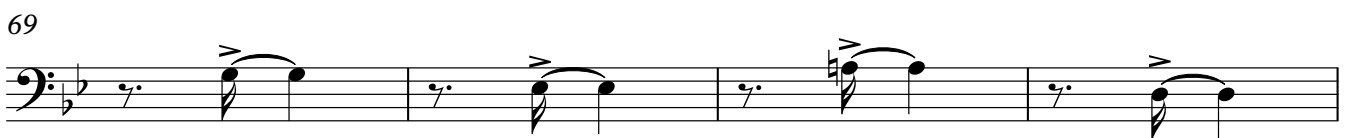

73

E

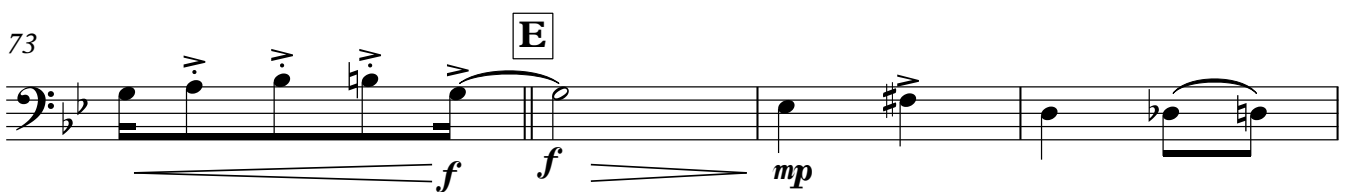

77

NÃO DEIXE O SAMBA MORRER Gravado por Alcione
Euphonium

81

f *mf* *f* **F**

85

89

1. 2. *fp*

93

G *fp* *mf*

97

sfz

101

H *f*

105

109

1. 2.

113

fp *fp* *mf*

NÃO DEIXE O SAMBA MORRER

Gravado por Alcione

Musica e Letras de EDSON CONCEIÇÃO e ALOÍSIO SILVA
Arranjo de ELIESER C. NASCIMENTO

Baritone Horn

♩ = 60

1 *p* *mp*

5 *fp* *f* **A tempo** *pp*

13 *cresc.* 4

20 *3 accel.* **A** *9* ♩ = 82 Latin Samba

34 **B** 6 *p*

47 *mp* *f* *sfz* **C** 2

NÃO DEIXE O SAMBA MORRER Gravado por Alcione
Baritone Horn

2

52

mf *f*

56

D

mp

60

mp

64

f *mp*

68

f *mp*

72

E

f *f* *mp*

76

mf

80

F

cresc. *f* *f*

84

f

88

1. 2.

NÃO DEIXE O SAMBA MORRER Gravado por Alcione
Baritone Horn

92 G

fp

96

mf

100

sfz

104 H

f

108

1.

112

fp

115

fp *mf*

NÃO DEIXE O SAMBA MORRER

Gravado por Alcione

Tuba

Musica e Letras de EDSON CONCEIÇÃO e ALOÍSIO SILVA
Arranjo de ELIESER C. NASCIMENTO

♩ = 60

5 *p* *mp* **A tempo**

9 *fp* *f* *pp*

13

17 *p* *cresc.* *p* **accel.**

21 **A** ♩ = 82 Latin Samba

25 *f*

29

33 **B**

37 *p*

41

V.S.

NÃO DEIXE O SAMBA MORRER Gravado por Alcione

Tuba

2

41

45

49

C

53

f *sfz* *mp*

57

D

61

65

69

73

E

77

mf

cresc.

NÃO DEIXE O SAMBA MORRER Gravado por Alcione

Tuba

81

f *f* **F**

85

89

1. 2. *mf*

93

mf **G**

97

101

f **H**

105

109

1. 2. *mf* *mf*

113

mf

NÃO DEIXE O SAMBA MORRER

Gravado por Alcione

Souzafone in B \flat

Musica e Letras de EDSON CONCEIÇÃO e ALOÍSIO SILVA
Arranjo de ELIESEER C. NASCIMENTO

$\text{♩} = 60$

p ————— *mp*

5 **A tempo**

fp ————— *f*

pp

9

13

p *cresc.* ————— *p*

17 **accel.**

21 **A** $\text{♩} = 82$ Latin Samba

f

25

29

33 **B**

p

V.S.

NÃO DEIXE O SAMBA MORRER Gravado por Alcione
Souzafone in B \flat

2

37

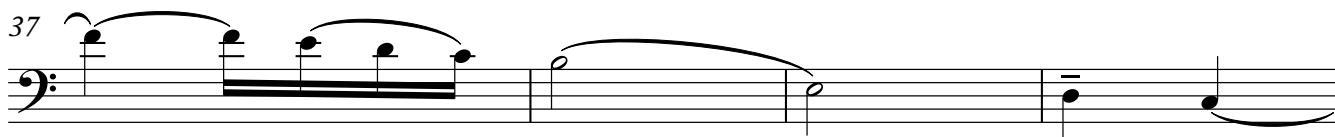

41

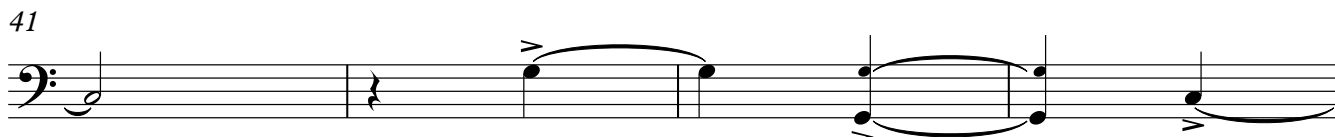

45

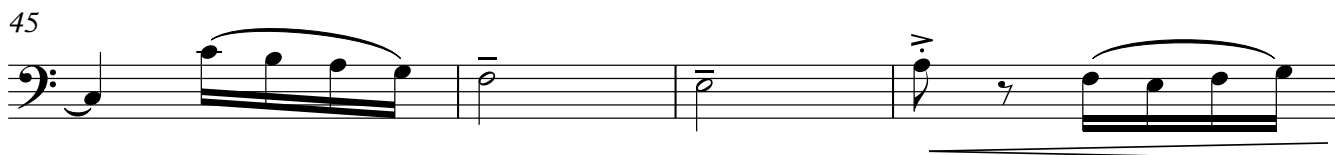

49

C

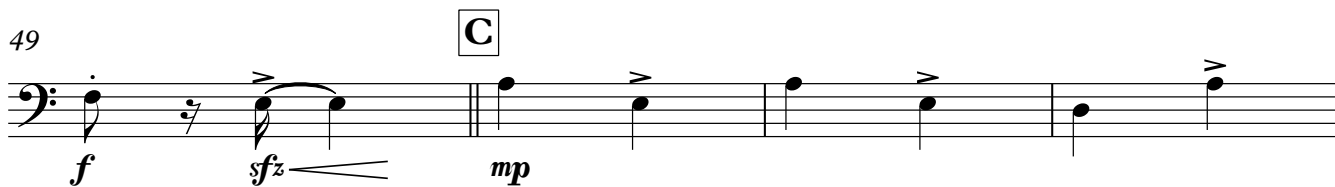

53

57

D

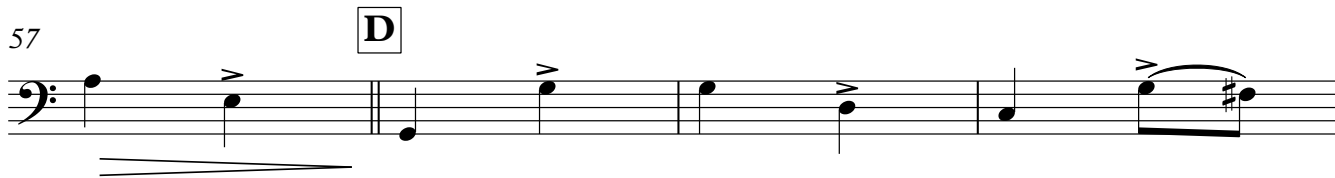

61

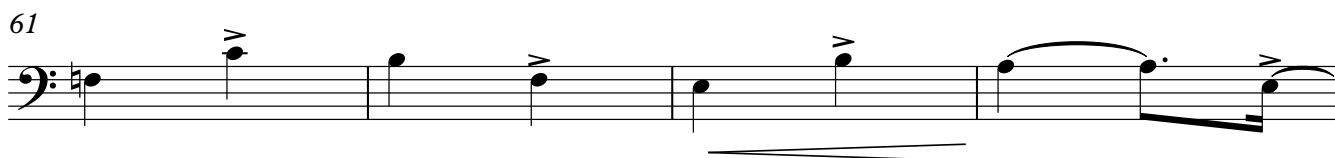

65

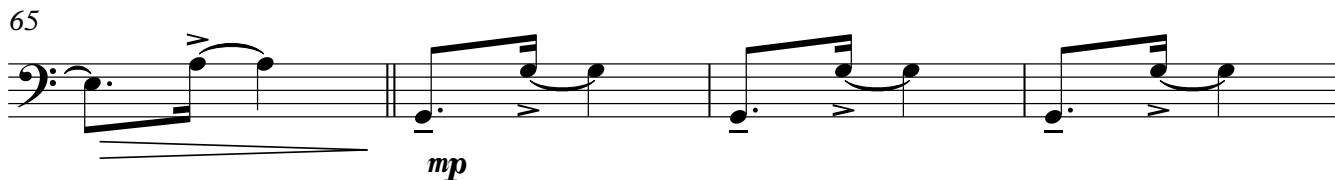

69

73

E

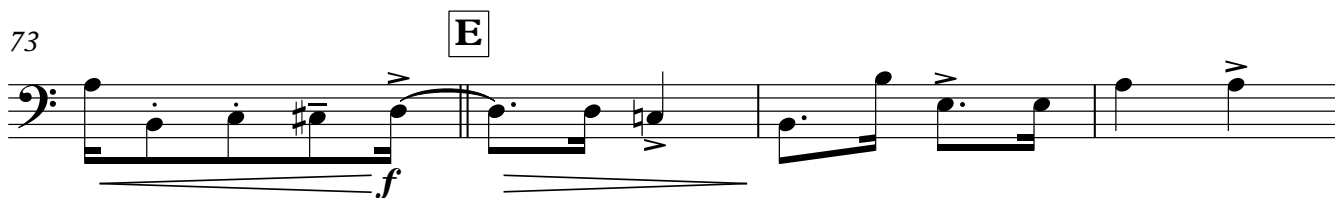

NÃO DEIXE O SAMBA MORRER Gravado por Alcione
Souzafone in B \flat

77

mf *cresc.*

81

f **F** *f*

85

89

1. 2. *mf*

93

G *mf*

97

101

H *f*

105

109

1. 2. *mf*

113

mf

NÃO DEIXE O SAMBA MORRER

Gravado por Alcione

Musica e Letras de EDSON CONCEIÇÃO e ALOÍSIO SILVA
Arranjo de ELIESER C. NASCIMENTO

Timpani

♩ = 60

p *mf* *fp* *f*

6 **A tempo**

p *mf* *f*

23 **A** ♩ = 82 Latin Samba **B** **C**

11 16 8

58 **D**

mp

73 **E** **F**

8 7 1. 2. *f*

94 **G** **H**

9 7 1.

112 2.

f *mf*

NÃO DEIXE O SAMBA MORRER

Gravado por Alcione

Drum Set

Musica e Letras de EDSON CONCEIÇÃO e ALOÍSIO SILVA
Arranjo de ELIESER C. NASCIMENTO

NÃO DEIXE O SAMBA MORRER Gravado por Alcione
Drum Set

2

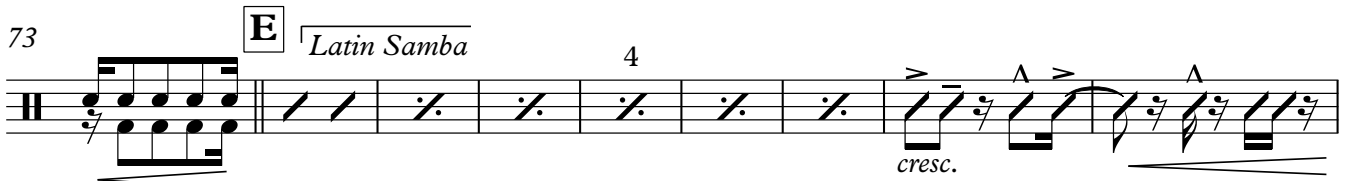
73 **E** Latin Samba 4

82 **F** Latin Samba 4

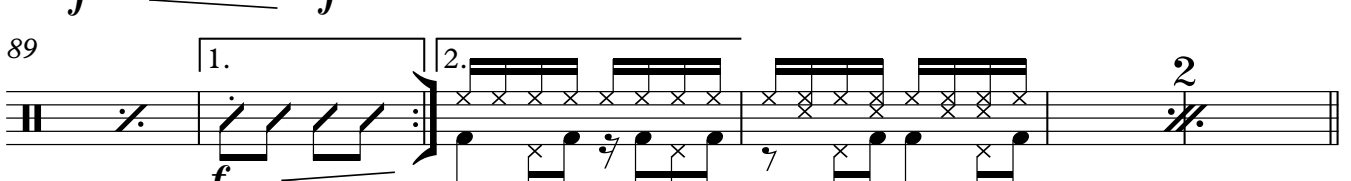
89 **G** Latin Samba 4

95 **G** Latin Samba 4 8

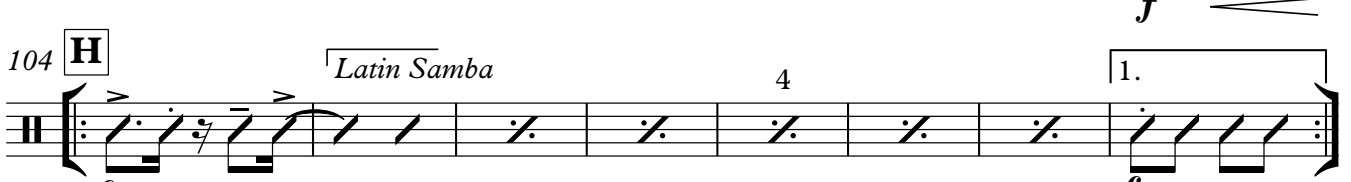
104 **H** Latin Samba 4

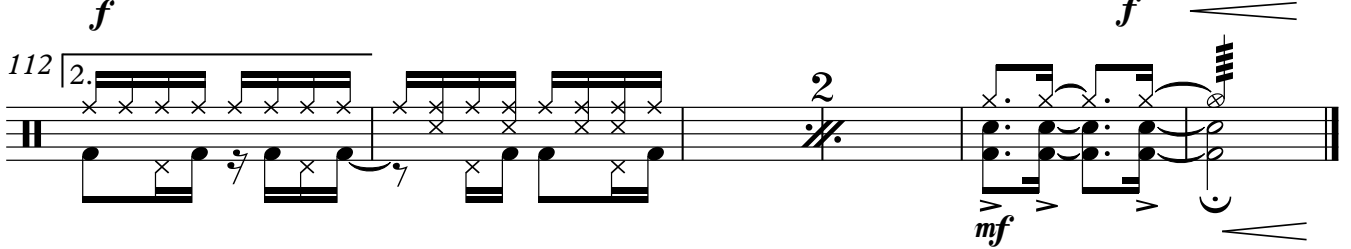
112 **I** Latin Samba 2

NÃO DEIXE O SAMBA MORRER

Gravado por Alcione

Per. Aux. (Glockenspiel, Pandeiro, Cobel)

Musica e Letras de EDSON CONCEIÇÃO e ALOÍSIO SILVA
Arranjo de ELIESER C. NASCIMENTO

$\text{♩} = 60$ Glock.

5 **A tempo** 9 *mf*

17 *accel.*

21 **A** $\text{♩} = 82$ Latin Samba **B** 2 11 8 *mf*

43 **C** 4 *f* *To Pand. Cob.*

50 Latin Samba 4

54 8

58 **D** 12

62 16

66 4 *mp*

NÃO DEIXE O SAMBA MORRER Gravado por Alcione

2

Per. Aux. (Glockenspiel, Pandeiro, Cobel)

70

f

74 **E**

mf

78

cresc.

82 **F**

f

86

mf

90 **G**

f

104 **H**

f

108

f

112

mf

115

mf

NÃO DEIXE O SAMBA MORRER

Gravado por Alcione

Mallets (Vibes, Xylo)

Musica e Letras de EDSON CONCEIÇÃO e ALOÍSIO SILVA
Arranjo de ELIESEER C. NASCIMENTO

♩ = 60

5 **A tempo**

9

13 *mf* *cresc.*

17 **accel.**

21 **A** ♩ = 82 Latin Samba

25

29

V.S.

Detailed description of the musical score: The score is written for Mallets (Vibes or Xylo) in 4/4 time. It begins with a tempo of 60 beats per minute. The first staff (measures 1-4) features a melodic line starting with a half rest, followed by eighth notes, and ending with a triplet of eighth notes. Dynamics range from *mp* to *mf*. The second staff (measures 5-8) starts with a half note chord, followed by a quarter note chord, and ends with a half note chord. Dynamics range from *fp* to *f*. The third staff (measures 9-12) consists of a half note chord, a quarter note chord, and two half note chords. The fourth staff (measures 13-16) features a melodic line with eighth notes, followed by a quarter note chord, and ends with a half note chord. Dynamics range from *mf* to *cresc.*. The fifth staff (measures 17-20) starts with a half note chord, followed by a quarter note chord, and ends with a half note chord. Dynamics range from *mf* to *f*. The sixth staff (measures 21-24) begins with a tremolo effect, followed by a quarter note chord, and ends with a half note chord. Dynamics range from *f* to *f*. The seventh staff (measures 25-28) features a melodic line with eighth notes, followed by a quarter note chord, and ends with a half note chord. Dynamics range from *f* to *f*. The eighth staff (measures 29-32) features a melodic line with eighth notes, followed by a quarter note chord, and ends with a half note chord. Dynamics range from *f* to *f*. The score concludes with the instruction 'V.S.'.

NÃO DEIXE O SAMBA MORRER Gravado por Alcione
Mallets (Vibes, Xylo)

33 **B** 14 *f* *sfz*

50 **C** *mp* *mf*

54 *mf* 3

58 a2 **D** *mp*

62 *f* 3

66 *mp*

70 **E** 2 *f*

75 *mp* 6 6 *mf*

79 *p* *f* *p* *f*

NÃO DEIXE O SAMBA MORRER Gravado por Alcione
Mallets (Vibes, Xylo)

83 **F**
f
3

87
mf
1.

91
mf
2.

95 **G**

99

103 **H**
mf *f*
3

107
3

111
1. 2.
mf *mf*

115