

No Tempo da Brilhantina

Pout-Porry

Arr: Daniel Nunes.

Allegretto

- Flauta:** Rests throughout the piece.
- Trompete em Bb 1:** Rests throughout the piece.
- Trompete em Bb 2:** Rests throughout the piece.
- Trompete em Bb 3:** Rests throughout the piece.

Dynamic markings include *mp* (mezzo-piano) for the clarinets, *fff* (fortissimo) for the Alto Saxophone, *p* (piano) for the Trompete em Bb and Trombone parts, and *mf* (mezzo-forte) for the Saxofone Barítono, Bombardino, and Baixo parts.

5

Fl.

Cl. em Bb 1

Cl. em Bb 2

Cl. em Bb 3

A. Sax

Sax. Tn.

Bar. Sax

Bomb.

Trom. em F

Tpt. em Bb 1

Tpt. em Bb 2

Tpt. em Bb 3

Tbn. 1

Tbn. 2

Tbn. 3

Bb Cb. Tb.

Bat.

Bax.

10

Fl.

Cl. em Bb 1

Cl. em Bb 2

Cl. em Bb 3

A. Sax

Sax. Tn.

Bar. Sax

Bomb.

Trom. em F

Tpt. em Bb 1

Tpt. em Bb 2

Tpt. em Bb 3

Tbn. 1

Tbn. 2

Tbn. 3

Bb Cb. Tb.

Bat.

Bax.

15

Fl.

Cl. em Bb 1

Cl. em Bb 2

Cl. em Bb 3

A. Sax

Sax. Tn.

Bar. Sax

Bomb.

Trom. em F

Tpt. em Bb 1

Tpt. em Bb 2

Tpt. em Bb 3

Tbn. 1

Tbn. 2

Tbn. 3

Bb Cb. Tb.

Bat.

Bax.

Detailed description of the musical score: The score is for a symphony orchestra, page 4, starting at measure 15. The key signature has three flats (Bb, Eb, Ab). The time signature is 3/4. The dynamics are primarily *f* (forte). The parts include:
 - Flute (Fl.): Melodic line with eighth and sixteenth notes.
 - Clarinets in Bb (Cl. em Bb 1-3): Similar melodic lines to the flute.
 - Alto Saxophone (A. Sax): Melodic line with eighth notes.
 - Saxophone Tenor (Sax. Tn.): Sustained notes with accents (>).
 - Baritone Saxophone (Bar. Sax): Sustained notes with accents (>).
 - Bombardone (Bomb.): Sustained notes with accents (>).
 - Trombone in F (Trom. em F): Sustained notes with accents (>).
 - Trumpets in Bb (Tpt. em Bb 1-3): Sustained notes with accents (>).
 - Tubas (Tbn. 1-3): Sustained notes with accents (>).
 - Baritone/Euphonium in Bb (Bb Cb. Tb.): Sustained notes with accents (>).
 - Snare Drum (Bat.): Rhythmic pattern of eighth notes with accents (>).
 - Bass Drum (Bax.): Sustained notes with accents (>).

18

Fl.

Cl. em Bb 1

Cl. em Bb 2

Cl. em Bb 3

A. Sax

Sax. Tn.

Bar. Sax

Bomb.

Trom. em F

Tpt. em Bb 1

Tpt. em Bb 2

Tpt. em Bb 3

Tbn. 1

Tbn. 2

Tbn. 3

Bb Cb. Tb.

Bat.

Bax.

mp

p

mf

21

Fl.

Cl. em Bb 1

Cl. em Bb 2

Cl. em Bb 3

A. Sax

Sax. Tn.

Bar. Sax

Bomb.

Trom. em F

Tpt. em Bb 1

Tpt. em Bb 2

Tpt. em Bb 3

Tbn. 1

Tbn. 2

Tbn. 3

Bb Cb. Tb.

Bat.

Bax.

24

Fl.

Cl. em Bb 1

Cl. em Bb 2

Cl. em Bb 3

A. Sax

Sax. Tn.

Bar. Sax

Bomb.

Trom. em F

Tpt. em Bb 1

Tpt. em Bb 2

Tpt. em Bb 3

Tbn. 1

Tbn. 2

Tbn. 3

Bb Cb. Tb.

Bat.

Bax.

mf

mf

mf

27

Fl.

Cl. em Bb 1

Cl. em Bb 2

Cl. em Bb 3

A. Sax

Sax. Tn.

Bar. Sax

Bomb.

Trom. em F

Tpt. em Bb 1

Tpt. em Bb 2

Tpt. em Bb 3

Tbn. 1

Tbn. 2 *mp*

Tbn. 3 *mp*

Bb Cb. Tb. *mp*

Bat.

Bax.

30

Fl.

Cl. em Bb 1

Cl. em Bb 2

Cl. em Bb 3

A. Sax

Sax. Tn.

Bar. Sax

Bomb.

Trom. em F

Tpt. em Bb 1

Tpt. em Bb 2

Tpt. em Bb 3

Tbn. 1

Tbn. 2

Tbn. 3

Bb Cb. Tb.

Bat.

Bax.

33

Fl.

Cl. em Bb 1

Cl. em Bb 2

Cl. em Bb 3

A. Sax

Sax. Tn.

Bar. Sax

Bomb.

Trom. em F

Tpt. em Bb 1

Tpt. em Bb 2

Tpt. em Bb 3

Tbn. 1

Tbn. 2

Tbn. 3

Bb Cb. Tb.

Bat.

Bax.

36

Fl.

Cl. em Bb 1

Cl. em Bb 2

Cl. em Bb 3

A. Sax

Sax. Tn.

Bar. Sax

Bomb.

Trom. em F

Tpt. em Bb 1

Tpt. em Bb 2

Tpt. em Bb 3

Tbn. 1

Tbn. 2

Tbn. 3

Bb Cb. Tb.

Bat.

Bax.

39

Fl.

Cl. em Bb 1

Cl. em Bb 2

Cl. em Bb 3

A. Sax

Sax. Tn.

Bar. Sax

Bomb.

Trom. em F

Tpt. em Bb 1

Tpt. em Bb 2

Tpt. em Bb 3

Tbn. 1

Tbn. 2

Tbn. 3

Bb Cb. Tb.

Bat.

Bax.

42

Fl.

Cl. em Bb 1

Cl. em Bb 2

Cl. em Bb 3

A. Sax

Sax. Tn.

Bar. Sax

Bomb.

Trom. em F

Tpt. em Bb 1

Tpt. em Bb 2

Tpt. em Bb 3

Tbn. 1

Tbn. 2

Tbn. 3

Bb Cb. Tb.

Bat.

Bax.

45

Fl.

Cl. em Bb 1

Cl. em Bb 2

Cl. em Bb 3

A. Sax

Sax. Tn.

Bar. Sax

Bomb.

Trom. em F

Tpt. em Bb 1

Tpt. em Bb 2

Tpt. em Bb 3

Tbn. 1

Tbn. 2

Tbn. 3

Bb Cb. Tb.

Bat.

Bax.

48

Fl.

Cl. em Bb 1

Cl. em Bb 2

Cl. em Bb 3

A. Sax

Sax. Tn.

Bar. Sax

Bomb.

Trom. em F

Tpt. em Bb 1

Tpt. em Bb 2

Tpt. em Bb 3

Tbn. 1

Tbn. 2

Tbn. 3

Bb Cb. Tb.

Bat.

Bax.

51 *To Coda*

Fl.

Cl. em Bb 1

Cl. em Bb 2

Cl. em Bb 3

A. Sax

Sax. Tn.

Bar. Sax

Bomb.

Trom. em F

Tpt. em Bb 1

Tpt. em Bb 2

Tpt. em Bb 3

Tbn. 1

Tbn. 2

Tbn. 3

Bb Cb. Tb.

Bat.

Bax.

p

mp

mf

ff

54

Fl.

Cl. em Bb 1

Cl. em Bb 2

Cl. em Bb 3

A. Sax

Sax. Tn.

Bar. Sax

Bomb.

Trom. em F

Tpt. em Bb 1

Tpt. em Bb 2

Tpt. em Bb 3

Tbn. 1

Tbn. 2

Tbn. 3

Bb Cb. Tb.

Bat.

Bax.

57

Fl.

Cl. em Bb 1

Cl. em Bb 2

Cl. em Bb 3

A. Sax

Sax. Tn.

Bar. Sax

Bomb.

Trom. em F

Tpt. em Bb 1

Tpt. em Bb 2

Tpt. em Bb 3

Tbn. 1

Tbn. 2

Tbn. 3

Bb Cb. Tb.

Bat.

Bax.

D.S. al Coda

60

Fl.

Cl. em Bb 1

Cl. em Bb 2

Cl. em Bb 3

A. Sax

Sax. Tn.

Bar. Sax

Bomb.

Trom. em F

Tpt. em Bb 1

Tpt. em Bb 2

Tpt. em Bb 3

Tbn. 1

Tbn. 2

Tbn. 3

Bb Cb. Tb.

Bat.

Bax.

mf

f

mp

(Detailed description of the musical score: This page contains the musical score for measures 60-63. The score is for a large ensemble including woodwinds, brass, and percussion. The key signature has two flats (Bb and Eb), and the time signature is 4/4. Measure 60 begins with the woodwinds and strings playing. In measure 61, the brass and woodwinds play a strong, rhythmic pattern marked 'f'. In measure 62, the dynamics shift to 'mp' for many instruments. In measure 63, the woodwinds and strings continue their pattern, marked 'mf'. The percussion (Bat.) plays a complex, rhythmic pattern throughout the measures. The score concludes with a Coda symbol above measure 63.)

64

Fl.

Cl. em Bb 1

Cl. em Bb 2

Cl. em Bb 3

A. Sax

Sax. Tn.

Bar. Sax

Bomb.

Trom. em F

Tpt. em Bb 1

Tpt. em Bb 2

Tpt. em Bb 3

Tbn. 1

Tbn. 2

Tbn. 3

Bb Cb. Tb.

Bat.

Bax.

67

Fl.

Cl. em Bb 1

Cl. em Bb 2

Cl. em Bb 3

A. Sax

Sax. Tn.

Bar. Sax

Bomb.

Trom. em F

Tpt. em Bb 1

Tpt. em Bb 2

Tpt. em Bb 3

Tbn. 1

Tbn. 2

Tbn. 3

Bb Cb. Tb.

Bat.

Bax.

71

Fl.

Cl. em Bb 1

Cl. em Bb 2

Cl. em Bb 3

A. Sax

Sax. Tn.

Bar. Sax

Bomb.

Trom. em F

Tpt. em Bb 1

Tpt. em Bb 2

Tpt. em Bb 3

Tbn. 1

Tbn. 2

Tbn. 3

Bb Cb. Tb.

Bat.

Bax.

75

Fl. *mf*

Cl. em Bb 1 *mf*

Cl. em Bb 2 *mf*

Cl. em Bb 3 *mf*

A. Sax *mf*

Sax. Tn. *mf*

Bar. Sax *f*

Bomb. *mf*

Trom. em F

Tpt. em Bb 1

Tpt. em Bb 2

Tpt. em Bb 3

Tbn. 1 *mp*

Tbn. 2 *mp*

Tbn. 3 *mp*

Bb Cb. Tb. *f*

Bat.

Bax. *f*

79

Fl.

Cl. em Bb 1

Cl. em Bb 2

Cl. em Bb 3

A. Sax

Sax. Tn.

Bar. Sax

Bomb.

Trom. em F

Tpt. em Bb 1

Tpt. em Bb 2

Tpt. em Bb 3

Tbn. 1

Tbn. 2

Tbn. 3

Bb Cb. Tb.

Bat.

Bax.

mf

f

83

Fl.

Cl. em Bb 1 *mp*

Cl. em Bb 2 *mp*

Cl. em Bb 3 *mp*

A. Sax *mp*

Sax. Tn. *mf*

Bar. Sax *mf*

Bomb. *mf*

Trom. em F *mp*

Tpt. em Bb 1

Tpt. em Bb 2

Tpt. em Bb 3

Tbn. 1

Tbn. 2

Tbn. 3

Bb Cb. Tb.

Bat.

Bax.

86 1. 2.

Fl.

Cl. em Bb 1

Cl. em Bb 2

Cl. em Bb 3

A. Sax

Sax. Tn.

Bar. Sax

Bomb.

Trom. em F

Tpt. em Bb 1

Tpt. em Bb 2

Tpt. em Bb 3

Tbn. 1

Tbn. 2

Tbn. 3

Bb Cb. Tb.

Bat.

Bax.

88 **Andante**

Fl.

Cl. em Bb 1

Cl. em Bb 2

Cl. em Bb 3

A. Sax

Sax. Tn.

Bar. Sax

Bomb.

Trom. em F

Tpt. em Bb 1

Tpt. em Bb 2

Tpt. em Bb 3

Tbn. 1

Tbn. 2

Tbn. 3

Bb Cb. Tb.

Bat.

Bax.

fff

Vivace

93

The musical score is arranged in a system with the following parts from top to bottom:

- Fl.** (Flute): Rests in measures 93-96.
- Cl. em Bb 1** (Clarinet in Bb 1): Starts in measure 93 with a half note, then plays eighth notes in measures 94-96.
- Cl. em Bb 2** (Clarinet in Bb 2): Same as Cl. em Bb 1.
- Cl. em Bb 3** (Clarinet in Bb 3): Same as Cl. em Bb 1.
- A. Sax** (Alto Saxophone): Rests in measures 93-96.
- Sax. Tn.** (Tenor Saxophone): Starts in measure 93 with a half note, then plays eighth notes in measures 94-96.
- Bar. Sax** (Baritone Saxophone): Starts in measure 93 with a half note, then plays eighth notes in measures 94-96.
- Bomb.** (Bombardone): Starts in measure 93 with a half note, then plays eighth notes in measures 94-96.
- Trom. em F** (Trombone in F): Plays chords in measures 93-96.
- Tpt. em Bb 1** (Trumpet in Bb 1): Starts in measure 93 with a triplet of eighth notes, then rests in measures 94-96.
- Tpt. em Bb 2** (Trumpet in Bb 2): Rests in measures 93-96.
- Tpt. em Bb 3** (Trumpet in Bb 3): Rests in measures 93-96.
- Tbn. 1** (Tuba 1): Starts in measure 93 with a half note, then plays eighth notes in measures 94-96.
- Tbn. 2** (Tuba 2): Same as Tbn. 1.
- Tbn. 3** (Tuba 3): Same as Tbn. 1.
- Bb Cb. Tb.** (Bass Trombone): Starts in measure 93 with a half note, then plays eighth notes in measures 94-96.
- Bat.** (Drum Kit): Plays a steady eighth-note pattern throughout.
- Bax.** (Bassoon): Starts in measure 93 with a half note, then plays eighth notes in measures 94-96.

Dynamics: *mf* (mezzo-forte) is indicated for the Clarinets, Trombone in F, and Tubas. *f* (forte) is indicated for the Saxophones, Bombardone, and Bassoon.

97

Fl.

Cl. em Bb 1

Cl. em Bb 2

Cl. em Bb 3

A. Sax

Sax. Tn.

Bar. Sax

Bomb.

Trom. em F

Tpt. em Bb 1

Tpt. em Bb 2

Tpt. em Bb 3

Tbn. 1

Tbn. 2

Tbn. 3

Bb Cb. Tb.

Bat.

Bax.

mf

f

102

Fl.

Cl. em Bb 1

Cl. em Bb 2

Cl. em Bb 3

A. Sax

Sax. Tn.

Bar. Sax

Bomb.

Trom. em F

Tpt. em Bb 1

Tpt. em Bb 2

Tpt. em Bb 3

Tbn. 1

Tbn. 2

Tbn. 3

Bb Cb. Tb.

Bat.

Bax.

107

Fl.

Cl. em Bb 1

Cl. em Bb 2

Cl. em Bb 3

A. Sax

Sax. Tn.

Bar. Sax

Bomb.

Trom. em F

Tpt. em Bb 1

Tpt. em Bb 2

Tpt. em Bb 3

Tbn. 1

Tbn. 2

Tbn. 3

Bb Cb. Tb.

Bat.

Bax.

113

Fl.

Cl. em Bb 1

Cl. em Bb 2

Cl. em Bb 3

A. Sax

Sax. Tn.

Bar. Sax

Bomb.

Trom. em F

Tpt. em Bb 1

Tpt. em Bb 2

Tpt. em Bb 3

Tbn. 1

Tbn. 2

Tbn. 3

Bb Cb. Tb.

Bat.

Bax.

119

Fl.

Cl. em Bb 1

Cl. em Bb 2

Cl. em Bb 3

A. Sax

Sax. Tn.

Bar. Sax

Bomb.

Trom. em F

Tpt. em Bb 1

Tpt. em Bb 2

Tpt. em Bb 3

Tbn. 1

Tbn. 2

Tbn. 3

Bb Cb. Tb.

Bat.

Bax.

mf

f

124

Fl.

Cl. em Bb 1

Cl. em Bb 2

Cl. em Bb 3

A. Sax

Sax. Tn.

Bar. Sax

Bomb.

Trom. em F

Tpt. em Bb 1

Tpt. em Bb 2

Tpt. em Bb 3

Tbn. 1

Tbn. 2

Tbn. 3

Bb Cb. Tb.

Bat.

Bax.

f

mf

129

Fl.

Cl. em Bb 1

Cl. em Bb 2

Cl. em Bb 3

A. Sax

Sax. Tn.

Bar. Sax

Bomb.

Trom. em F

Tpt. em Bb 1

Tpt. em Bb 2

Tpt. em Bb 3

Tbn. 1

Tbn. 2

Tbn. 3

Bb Cb. Tb.

Bat.

Bax.

134

Fl.

Cl. em Bb 1

Cl. em Bb 2

Cl. em Bb 3

A. Sax

Sax. Tn.

Bar. Sax

Bomb.

Trom. em F

Tpt. em Bb 1

Tpt. em Bb 2

Tpt. em Bb 3

Tbn. 1

Tbn. 2

Tbn. 3

Bb Cb. Tb.

Bat.

Bax.

f

mp

mf

139

Fl.

Cl. em Bb 1

Cl. em Bb 2

Cl. em Bb 3

A. Sax

Sax. Tn.

Bar. Sax

Bomb.

Trom. em F

Tpt. em Bb 1

Tpt. em Bb 2

Tpt. em Bb 3

Tbn. 1

Tbn. 2

Tbn. 3

Bb Cb. Tb.

Bat.

Bax.

144

Fl.

Cl. em Bb 1

Cl. em Bb 2

Cl. em Bb 3

A. Sax

Sax. Tn.

Bar. Sax

Bomb.

Trom. em F

Tpt. em Bb 1

Tpt. em Bb 2

Tpt. em Bb 3

Tbn. 1

Tbn. 2

Tbn. 3

Bb Cb. Tb.

Bat.

Bax.

149

Fl.

Cl. em Bb 1

Cl. em Bb 2

Cl. em Bb 3

A. Sax

Sax. Tn.

Bar. Sax

Bomb.

Trom. em F

Tpt. em Bb 1

Tpt. em Bb 2

Tpt. em Bb 3

Tbn. 1

Tbn. 2

Tbn. 3

Bb Cb. Tb.

Bat.

Bax.

1.

mf

mf

mf

155

Fl.

Cl. em Bb 1

Cl. em Bb 2

Cl. em Bb 3

A. Sax

Sax. Tn.

Bar. Sax

Bomb.

Trom. em F

Tpt. em Bb 1

Tpt. em Bb 2

Tpt. em Bb 3

Tbn. 1

Tbn. 2

Tbn. 3

Bb Cb. Tb.

Bat.

Bax.

161

2.

Fl.

Cl. em Bb 1

Cl. em Bb 2

Cl. em Bb 3

A. Sax

Sax. Tn.

Bar. Sax

Bomb.

Trom. em F

Tpt. em Bb 1

Tpt. em Bb 2

Tpt. em Bb 3

Tbn. 1

Tbn. 2

Tbn. 3

Bb Cb. Tb.

Bat.

Bax.

166

Fl.

Cl. em Bb 1

Cl. em Bb 2

Cl. em Bb 3

A. Sax

Sax. Tn.

Bar. Sax

Bomb.

Trom. em F

Tpt. em Bb 1

Tpt. em Bb 2

Tpt. em Bb 3

Tbn. 1

Tbn. 2

Tbn. 3

Bb Cb. Tb.

Bat.

Bax.

171

Fl.

Cl. em Bb 1

Cl. em Bb 2

Cl. em Bb 3

A. Sax

Sax. Tn.

Bar. Sax

Bomb.

Trom. em F

Tpt. em Bb 1

Tpt. em Bb 2

Tpt. em Bb 3

Tbn. 1

Tbn. 2

Tbn. 3

Bb Cb. Tb.

Bat.

Bax.

176

Fl.

Cl. em Bb 1

Cl. em Bb 2

Cl. em Bb 3

A. Sax

Sax. Tn.

Bar. Sax

Bomb.

Trom. em F

Tpt. em Bb 1

Tpt. em Bb 2

Tpt. em Bb 3

Tbn. 1

Tbn. 2

Tbn. 3

Bb Cb. Tb.

Bat.

Bax.

Flauta

No Tempo da Brilhantina

Pout-Porry

Arr: Daniel Nunes.

Allegretto
14

f

27

32

f

37

43

To Coda

50

D.S. al Coda

8

f

63

4

8

mf

79

f

3

1.

87

2.

Andante
6

Vivace
7

mf

105

113

129

140

146

152

165

170

176

Clarinete em Bb 1 No Tempo da Brilhantina

Pout-Porry

Arr: Daniel Nunes.

Allegretto

mp

11 *f*

19 *mp*

25 *f*

30 *f*

35 *f*

41

47 *To Coda*

53 *p*

59 *D.S. al Coda* *f* *mp*

Detailed description of the musical score: The score is for a Clarinet in B-flat, 1st part. It is in 4/4 time and B-flat major. The tempo is Allegretto. The piece is titled 'No Tempo da Brilhantina' and 'Pout-Porry', arranged by Daniel Nunes. The score consists of ten staves of music. The first staff starts with a mezzo-piano (*mp*) dynamic. The second staff (measures 11-18) features a forte (*f*) dynamic. The third staff (measures 19-24) returns to mezzo-piano (*mp*). The fourth staff (measures 25-29) is marked forte (*f*). The fifth staff (measures 30-34) is also marked forte (*f*). The sixth staff (measures 35-40) is marked forte (*f*). The seventh staff (measures 41-46) continues with forte dynamics. The eighth staff (measures 47-52) is marked 'To Coda'. The ninth staff (measures 53-58) is marked piano (*p*). The tenth staff (measures 59-66) is marked 'D.S. al Coda' and features a forte (*f*) dynamic followed by a mezzo-piano (*mp*) dynamic.

66

75

81

88

Andante

97

106

114

122

130

139

148

158

2.

167

177

f

Clarinete em B \flat 2 No Tempo da Brilhantina

Pout-Porry

Arr: Daniel Nunes.

Allegretto

mp

11 *f*

19 *mp*

25 $\text{\$}$

30 *f*

35 *f*

41

47 **To Coda**

53 *p*

59 **D.S. al Coda** $\text{\$}$ *f* *mp*

66

75

80

86

94

102

110

118

126

135

145

155

2.

165

2.

175

f

Clarinete em B \flat 3 No Tempo da Brilhantina

Pout-Porry

Arr: Daniel Nunes.

Allegretto

mp

11

f

19

mp

25

30

f

35

41

47 *To Coda*

52

p

58 *D.S. al Coda*

f *mp*

2

64

74

80

86

94

102

110

118

126

135

145

155

2.

165

175

Alto Saxophone

No Tempo da Brilhantina

Pout-Porry

Arr: Daniel Nunes.

Allegretto

fff

7

13 **3**
p

23 $\%$

33 *f*

40

46 **To Coda**

53 *ff*

60 **D.S. al Coda**
mf *f* *mp*

68 *mf*

2

76

81

88 **Andante** **Vivace**

102

110

123

131

139

145

151

164

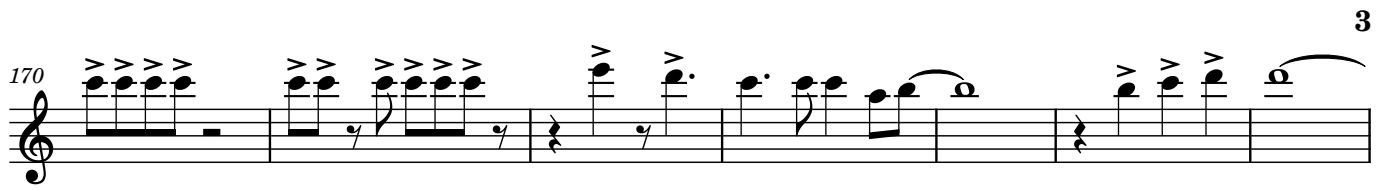
170  3

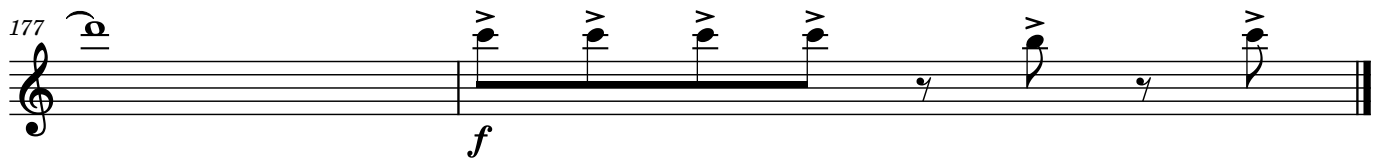
177  *f*

Saxofone Tenor

No Tempo da Brilhantina

Pout-Porry

Arr: Daniel Nunes.

Allegretto

p

11

f

19

mp

25

§

31

38

45

51 **To Coda**

ff

58 **D.S. al Coda**

mp *f* ⊕

63

mf

68

74

80

86

91

97

104

112

119

127

134

141

149

156

163

170

177

Saxofone Barítono No Tempo da Brilhantina

Pout-Porry

Arr: Daniel Nunes.

Allegretto

mf

9

f

18

mf

22

26 §

30

34

f

39

43

47

2

51 To Coda

mp

55

59 D.S. al Coda

f *mf*

64

69

74

f

79

mf

84

1. 2. **Andante**

89

93 **Vivace**

f

99

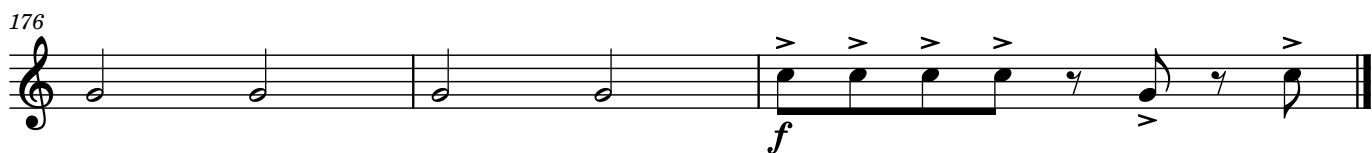
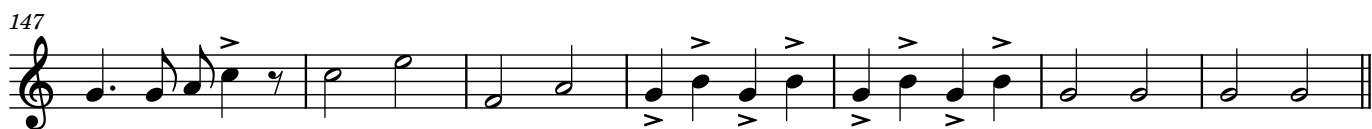

Trompete em B \flat 1 No Tempo da Brilhantina

Pout-Porry

Arr: Daniel Nunes.

Allegretto 18

mp

22 $\%$
mf

29 2

36 *f*

42

49 To Coda 8 D.S. al Coda
mf

62 4 2 *f* *mf* 2

74 4 *f*

83 1. 2. **Andante**
fff

89 3

94 **Vivace** 7

Trompete em B \flat 2 No Tempo da Brilhantina

Pout-Porry

Arr: Daniel Nunes.

Allegretto 18

mp

22 $\%$
mf

29 **2**

36 *f*

42

48 To Coda **8** D.S. al Coda
mf

62 *f* **4** **2** *mf* **2**

74 *f* **4**

82 **1.** **2.**

88 **Andante Vivace** **6** **7**
f

106

7

120

mf *f*

128

mf *f* 2

137

f

143

149

1. 7

162

2.

167

173

f

Trompete em B \flat 3 No Tempo da Brilhantina

Pout-Porry

Arr: Daniel Nunes.

Allegretto 18

mp

22 $\%$
mf

29 **2**

36 *f*

42 *f*

48 **To Coda** **8** **D.S. al Coda**
mf

61 \oplus **4** **2** *f* *mf* **2**

73 **4** *f*

82 **1.**

87 **2.** **Andante Vivace** **6** **7** *f*

105

113

126

134

142

147

1. 154

166

171

178

Trombone 1

No Tempo da Brilhantina

Pout-Porry

Arr: Daniel Nunes.

Allegretto

p

11 *f*

19

25 *mp*

30

36 *f*

42

48 To Coda *p*

55 D.S. al Coda *f*

63 *mf*

68

77

83

88 **Andante**

93 **Vivace**

101

109

118

125

132

139

144

150

158

164

170

177

Trombone 2

No Tempo da Brilhantina

Pout-Porry

Arr: Daniel Nunes.

Allegretto

2

68

mp

77

f *mf*

83

1. 2.

88 **Andante**

Andante

93 **Vivace**

Vivace
mf

101

101

109

109

117

f

124

124

131

131

138

138

143

148

155

162

167

172

Trombone 3

No Tempo da Brilhantina

Pout-Porry

Arr: Daniel Nunes.

Allegretto

2

68

77

83

88 **Andante**

93 **Vivace**

101

109

118

125

132

139

144

150

158

164

170

177

Bombardino

No Tempo da Brilhantina

Pout-Porry

Arr: Daniel Nunes.

Allegretto

p

11

f

19

mp

25

31

38

44

50

To Coda

mf

57

D.S. al Coda

f

63

mf

68

74

80

86

91

97

104

112

119

126

134

141

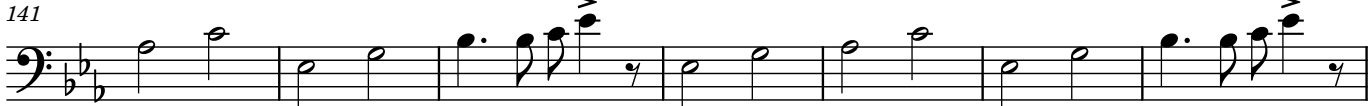

148

155

162

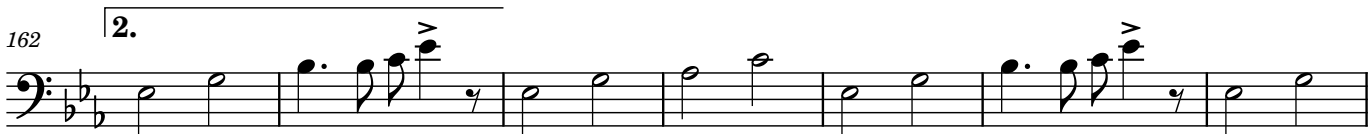

169

176

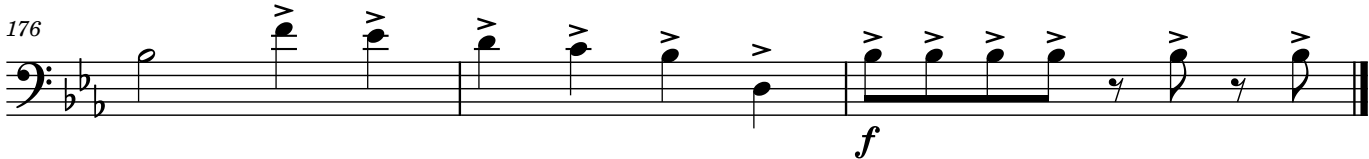

B♭ Contrabass Tuba No Tempo da Brilhantina

Pout-Porry

Arr: Daniel Nunes.

Allegretto

mf

9

f

17

mf

21

25

29

33

f

38

42

46

2

50

To Coda

54

58

D.S. al Coda

Φ

62

67

72

77

82

87

2.

Andante

92

Vivace

97

104

112

119

127

136

143

150

157

164

171

178

Baixo

No Tempo da Brilhantina

Pout-Porry

Arr: Daniel Nunes.

Allegretto

mf

9

f

17

mf

21

25

%

29

33

f

38

42

46

2

50

To Coda

54

58

D.S. al Coda

Φ

62

67

72

77

82

87

Andante

92

Vivace

97

Bateria

No Tempo da Brilhantina

Pout-Porry

Arr: Daniel Nunes.

Allegretto

8

15

19

22

25

28

31

34

37

2

40

43

46

49

52

55

58

61

66

69

73

77

81

85

Andante

87

Vivace

91

95

101

107

113

119

125

131

137

143

149

155

161

167

173

178