

SOLANDO BAIXO

Gilberto Gagliard

Arranjo para trombone baixo solo e quinteto de metais:

Sgt Adriano Oliveira

Marabá/PA - 2024

SOLANDO BAIXO

Gilberto Gagliard

Arr: Sgt Adriano Oliveira

TROMBONE BAIXO

TROMPETE 1

TROMPETE 2

TROMPA F

TROMBONE

TUBA C

4

TROMBONE BAIXO

TROMPETE 1

TROMPETE 2

TROMPA F

TROMBONE

TUBA C

7 *solo*

mp

mp

mp

8

10

mp

14

17

21

24

28

31

34

37

48

52

55

58

67

70

solo

73

76

SOLANDO BAIXO

Gilberto Gagliard

Arr: Sgt Adriano Oliveira

TROMBONE BAIXO

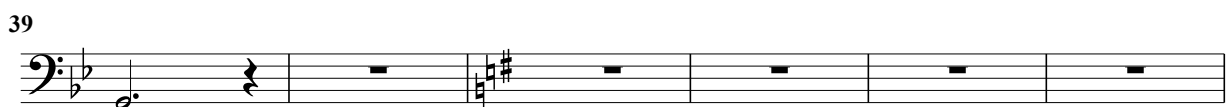
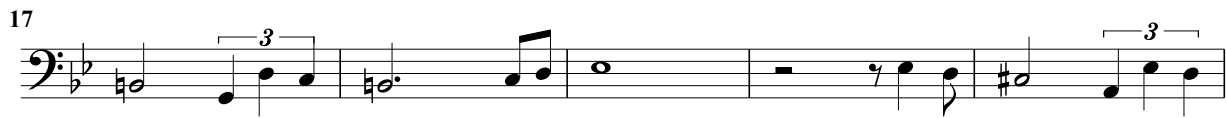
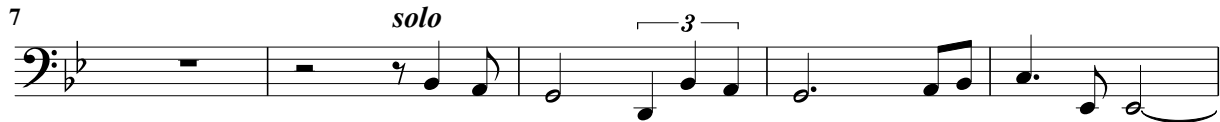
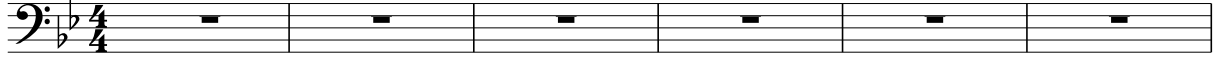

45

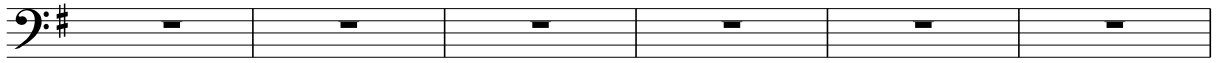

51

solo

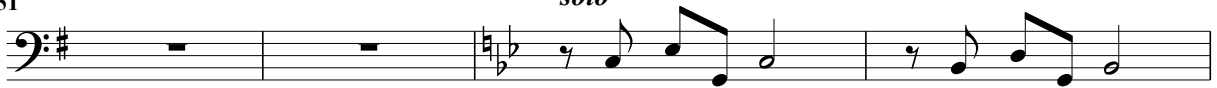

55

59

64

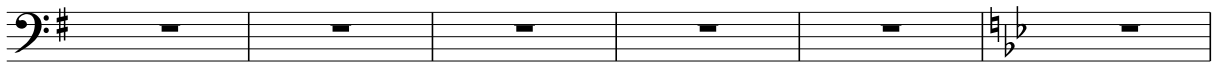

70

solo

74

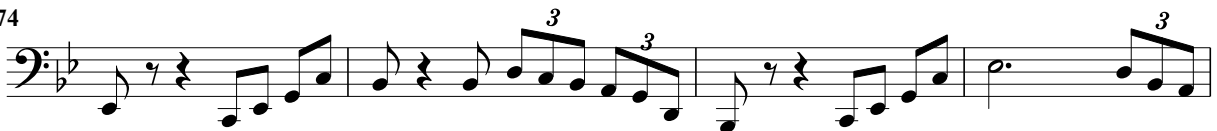

78

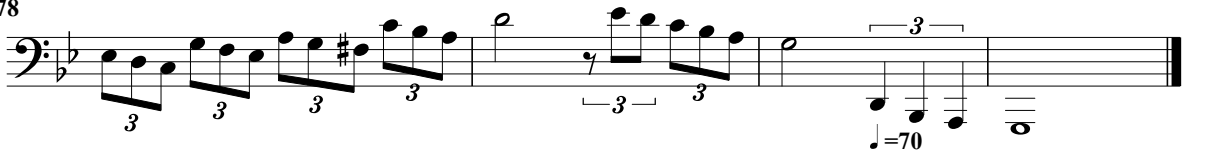

SOLANDO BAIXO

Gilberto Gagliard

Arr: Sgt Adriano Oliveira

TROMBETE 1

5

10

15

19

24

29

33

37

41

46

51

55

mp

ff

solo

solo

59 *solo*

63 *solo*

67

71

75

79

SOLANDO BAIXO

Gilberto Gagliard

Arr: Sgt Adriano Oliveira

TROMPETE 2

5

9

14 *mp*

19

24

29

33

39 *ff* *solo*

43

47

52

56 *solo*

61

65 *solo*

69

73

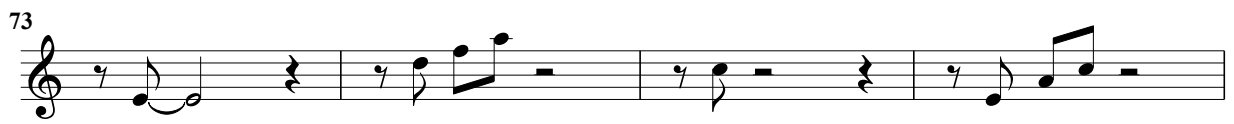

77

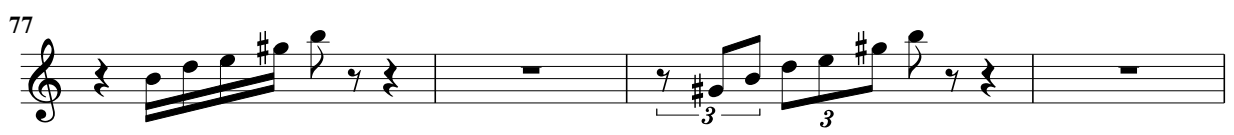

81

SOLANDO BAIXO

Gilberto Gagliard

Arr: Sgt Adriano Oliveira

TROMPA F

54

58

62

66

70

74

78

SOLANDO BAIXO

Gilberto Gagliard

Arr: Sgt Adriano Oliveira

TROMBONE

7

11

16

21

25

30

35

40

44 *solo*

49 *solo*

54

59

64

69

74

78

SOLANDO BAIXO

Gilberto Gagliard

Arr: Sgt Adriano Oliveira

TUBA C

6

11

16

21

26

31

36

41

46

51

56

61

66

71

75

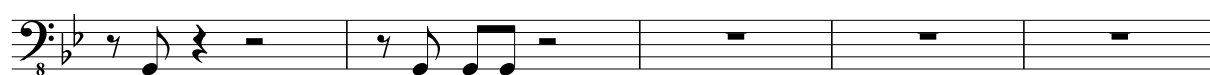

80

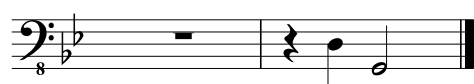

SOLANDO BAIXO

Gilberto Gagliard

Arr: Sgt Adriano Oliveira

BOMBARDINO BB

58

63

68

72

77

81

SOLANDO BAIXO

Gilberto Gagliard

Arr: Sgt Adriano Oliveira

TUBA BB

66

71

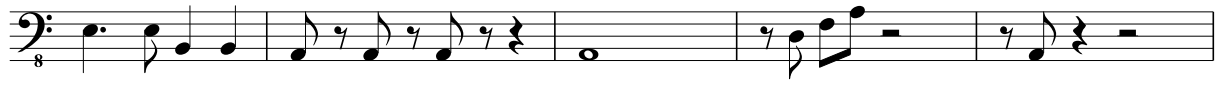

76

81

SOLANDO BAIXO

Gilberto Gagliard

Arr: Sgt Adriano Oliveira

TUBA EB

8

6

11

16

21

26

31

36

41

46

51

55

59

