

The Beatles.

Medley.

Arr: Daniel Nunes.

Moderato

The musical score is arranged for a full orchestra and a drum set. The instruments listed on the left are: Flauta, Clarinete em Bb 1, Clarinete em Bb 2, Clarinete em Bb 3, Alto Saxophone, Saxofone Tenor, Saxofone Barítono, Horn em F 1, Horn em F 2, Horn em F 3, Trompete em Bb 1, Trompete em Bb 2, Trompete em Bb 3, Trombone 1, Trombone 2, Trombone 3, Tuba, Bombardino 1, Bombardino 2, and Bateria. The score is in 4/4 time and begins with a *Moderato* tempo marking. The key signature is one sharp (F#). The Flauta part is mostly silent. The Clarinet and Saxophone parts enter in the second measure with a *mf* dynamic. The Saxophone Tenor and Saxophone Barítono parts enter in the second measure with a *f* dynamic. The Horn and Trombone parts enter in the second measure with a *mf* dynamic. The Trombone 1, Trombone 2, and Trombone 3 parts enter in the second measure with a *f* dynamic. The Tuba, Bombardino 1, and Bombardino 2 parts enter in the second measure with a *f* dynamic. The Bateria part enters in the second measure with a *f* dynamic. The score is divided into three measures by vertical bar lines.

7

Fl.

Cl. em Bb 1

Cl. em Bb 2

Cl. em Bb 3

A. Sax

Sax. Tn.

Bar. Sax

Trom. em F 1

Trom. em F 2

Trom. em F 3

Tpt. em Bb 1

Tpt. em Bb 2

Tpt. em Bb 3

Tbn. 1

Tbn. 2

Tbn. 3

Tba.

Bomb. 1

Bomb. 2

Bat.

Detailed description of the musical score: This is a page of a musical score for a band, labeled '3' in the top right corner. The score begins at measure 7. The instruments listed on the left are: Flute (Fl.), Clarinet in Bb 1 (Cl. em Bb 1), Clarinet in Bb 2 (Cl. em Bb 2), Clarinet in Bb 3 (Cl. em Bb 3), Alto Saxophone (A. Sax), Tenor Saxophone (Sax. Tn.), Baritone Saxophone (Bar. Sax), Trombone in F 1 (Trom. em F 1), Trombone in F 2 (Trom. em F 2), Trombone in F 3 (Trom. em F 3), Trumpet in Bb 1 (Tpt. em Bb 1), Trumpet in Bb 2 (Tpt. em Bb 2), Trumpet in Bb 3 (Tpt. em Bb 3), Tuba 1 (Tbn. 1), Tuba 2 (Tbn. 2), Tuba 3 (Tbn. 3), Euphonium (Tba.), Bombardone 1 (Bomb. 1), Bombardone 2 (Bomb. 2), and Drum Set (Bat.). The Flute part has a whole rest in measure 7 and 8, then plays a melodic line in measure 9. The Clarinet and Alto Saxophone parts have whole notes in measure 7 and 8, then play rhythmic patterns in measure 9. The Tenor and Baritone Saxophone parts play rhythmic patterns throughout. The Trombone and Trumpet parts play rhythmic patterns throughout. The Tubas, Euphonium, Bombardones, and Drum Set parts play rhythmic patterns throughout. The score is written in treble clef for most instruments and bass clef for the lower brass and percussion. The key signature has one sharp (F#) and the time signature is 4/4.

10

Fl.

Cl. em Bb 1

Cl. em Bb 2

Cl. em Bb 3

A. Sax

Sax. Tn.

Bar. Sax

Trom. em F 1

Trom. em F 2

Trom. em F 3

Tpt. em Bb 1

Tpt. em Bb 2

Tpt. em Bb 3

Tbn. 1

Tbn. 2

Tbn. 3

Tba.

Bomb. 1

Bomb. 2

Bat.

13

Fl.

Cl. em Bb 1

Cl. em Bb 2

Cl. em Bb 3

A. Sax

Sax. Tn.

Bar. Sax

Trom. em F 1

Trom. em F 2

Trom. em F 3

Tpt. em Bb 1

Tpt. em Bb 2

Tpt. em Bb 3

Tbn. 1

Tbn. 2

Tbn. 3

Tba.

Bomb. 1

Bomb. 2

Bat.

16

Fl.

Cl. em Bb 1

Cl. em Bb 2

Cl. em Bb 3

A. Sax

Sax. Tn.

Bar. Sax

Trom. em F 1

Trom. em F 2

Trom. em F 3

Tpt. em Bb 1

Tpt. em Bb 2

Tpt. em Bb 3

Tbn. 1

Tbn. 2

Tbn. 3

Tba.

Bomb. 1

Bomb. 2

Bat.

20

Fl.

Cl. em Bb 1

Cl. em Bb 2

Cl. em Bb 3

A. Sax

Sax. Tn.

Bar. Sax

Trom. em F 1

Trom. em F 2

Trom. em F 3

Tpt. em Bb 1

Tpt. em Bb 2

Tpt. em Bb 3

Tbn. 1

Tbn. 2

Tbn. 3

Tba.

Bomb. 1

Bomb. 2

Bat.

24

Fl.

Cl. em Bb 1

Cl. em Bb 2

Cl. em Bb 3

A. Sax

Sax. Tn.

Bar. Sax

Trom. em F 1

Trom. em F 2

Trom. em F 3

Tpt. em Bb 1

Tpt. em Bb 2

Tpt. em Bb 3

Tbn. 1

Tbn. 2

Tbn. 3

Tba.

Bomb. 1

Bomb. 2

Bat.

28

Fl. *f*

Cl. em Bb 1 *f*

Cl. em Bb 2 *f*

Cl. em Bb 3 *f*

A. Sax

Sax. Tn.

Bar. Sax

Trom. em F 1

Trom. em F 2

Trom. em F 3

Tpt. em Bb 1

Tpt. em Bb 2

Tpt. em Bb 3

Tbn. 1

Tbn. 2

Tbn. 3

Tba.

Bomb. 1

Bomb. 2

Bat.

f *p*

1.

42

Fl.

Cl. em Bb 1

Cl. em Bb 2

Cl. em Bb 3

A. Sax

Sax. Tn.

Bar. Sax

Trom. em F 1

Trom. em F 2

Trom. em F 3

Tpt. em Bb 1

Tpt. em Bb 2

Tpt. em Bb 3

Tbn. 1

Tbn. 2

Tbn. 3

Tba.

Bomb. 1

Bomb. 2

Bat.

45

2.

Fl.

Cl. em Bb 1

Cl. em Bb 2

Cl. em Bb 3

A. Sax

Sax. Tn.

Bar. Sax

Trom. em F 1

Trom. em F 2

Trom. em F 3

Tpt. em Bb 1

Tpt. em Bb 2

Tpt. em Bb 3

Tbn. 1

Tbn. 2

Tbn. 3

Tba.

Bomb. 1

Bomb. 2

Bat.

48

Fl.

Cl. em Bb 1

Cl. em Bb 2

Cl. em Bb 3

A. Sax

Sax. Tn.

Bar. Sax

Trom. em F 1

Trom. em F 2

Trom. em F 3

Tpt. em Bb 1

Tpt. em Bb 2

Tpt. em Bb 3

Tbn. 1

Tbn. 2

Tbn. 3

Tba.

Bomb. 1

Bomb. 2

Bat.

fff

fff

mp

mp

mp

mp

mp

53 Allegro

The musical score is arranged in a standard orchestral format with the following parts from top to bottom:

- Fl. (Flute)
- Cl. em Bb 1 (Clarinet in Bb 1)
- Cl. em Bb 2 (Clarinet in Bb 2)
- Cl. em Bb 3 (Clarinet in Bb 3)
- A. Sax (Alto Saxophone)
- Sax. Tn. (Saxophone Tenor)
- Bar. Sax (Baritone Saxophone)
- Trom. em F 1 (Trombone in F 1)
- Trom. em F 2 (Trombone in F 2)
- Trom. em F 3 (Trombone in F 3)
- Tpt. em Bb 1 (Trumpet in Bb 1)
- Tpt. em Bb 2 (Trumpet in Bb 2)
- Tpt. em Bb 3 (Trumpet in Bb 3)
- Tbn. 1 (Tuba 1)
- Tbn. 2 (Tuba 2)
- Tbn. 3 (Tuba 3)
- Tba. (Tuba)
- Bomb. 1 (Bombardone 1)
- Bomb. 2 (Bombardone 2)
- Bat. (Bass Drum)

56

Fl.

Cl. em Bb 1

Cl. em Bb 2

Cl. em Bb 3

A. Sax

Sax. Tn.

Bar. Sax

Trom. em F 1

Trom. em F 2

Trom. em F 3

Tpt. em Bb 1

Tpt. em Bb 2

Tpt. em Bb 3

Tbn. 1

Tbn. 2

Tbn. 3

Tba.

Bomb. 1

Bomb. 2

Bat.

Andante

59

Fl.

Cl. em Bb 1

Cl. em Bb 2

Cl. em Bb 3

A. Sax

Sax. Tn.

Bar. Sax

Trom. em F 1

Trom. em F 2

Trom. em F 3

Tpt. em Bb 1

Tpt. em Bb 2

Tpt. em Bb 3

Tbn. 1

Tbn. 2

Tbn. 3

Tba.

Bomb. 1

Bomb. 2

Bat.

f

mp

mf

p

66

Fl.

Cl. em Bb 1

Cl. em Bb 2

Cl. em Bb 3

A. Sax

Sax. Tn.

Bar. Sax

Trom. em F 1

Trom. em F 2

Trom. em F 3

Tpt. em Bb 1

Tpt. em Bb 2

Tpt. em Bb 3

Tbn. 1

Tbn. 2

Tbn. 3

Tba.

Bomb. 1

Bomb. 2

Bat.

1.

73

Fl.

Cl. em Bb 1

Cl. em Bb 2

Cl. em Bb 3

A. Sax

Sax. Tn.

Bar. Sax

Trom. em F 1

Trom. em F 2

Trom. em F 3

Tpt. em Bb 1

Tpt. em Bb 2

Tpt. em Bb 3

Tbn. 1

Tbn. 2

Tbn. 3

Tba.

Bomb. 1

Bomb. 2

Bat.

mp

f

mf

89

Fl.

Cl. em Bb 1

Cl. em Bb 2

Cl. em Bb 3

A. Sax

Sax. Tn.

Bar. Sax

Trom. em F 1

Trom. em F 2

Trom. em F 3

Tpt. em Bb 1

Tpt. em Bb 2

Tpt. em Bb 3

Tbn. 1

Tbn. 2

Tbn. 3

Tba.

Bomb. 1

Bomb. 2

Bat.

tr

f

mf

p

92

Fl.

Cl. em Bb 1

Cl. em Bb 2

Cl. em Bb 3

A. Sax

Sax. Tn.

Bar. Sax

Trom. em F 1

Trom. em F 2

Trom. em F 3

Tpt. em Bb 1

Tpt. em Bb 2

Tpt. em Bb 3

Tbn. 1

Tbn. 2

Tbn. 3

Tba.

Bomb. 1

Bomb. 2

Bat.

95

Fl.

Cl. em Bb 1

Cl. em Bb 2

Cl. em Bb 3

A. Sax

Sax. Tn.

Bar. Sax

Trom. em F 1

Trom. em F 2

Trom. em F 3

Tpt. em Bb 1

Tpt. em Bb 2

Tpt. em Bb 3

Tbn. 1

Tbn. 2

Tbn. 3

Tba.

Bomb. 1

Bomb. 2

Bat.

98 **Allegretto**

Fl.

Cl. em Bb 1

Cl. em Bb 2

Cl. em Bb 3

A. Sax

Sax. Tn.

Bar. Sax

Trom. em F 1

Trom. em F 2

Trom. em F 3

Tpt. em Bb 1

Tpt. em Bb 2

Tpt. em Bb 3

Tbn. 1

Tbn. 2

Tbn. 3

Tba.

Bomb. 1

Bomb. 2

Bat.

mp

mp

mp

3

3

105

Fl.

Cl. em Bb 1

Cl. em Bb 2

Cl. em Bb 3

A. Sax

Sax. Tn.

Bar. Sax

Trom. em F 1

Trom. em F 2

Trom. em F 3

Tpt. em Bb 1

Tpt. em Bb 2

Tpt. em Bb 3

Tbn. 1

Tbn. 2

Tbn. 3

Tba.

Bomb. 1

Bomb. 2

Bat.

3

109

Fl.

Cl. em Bb 1

Cl. em Bb 2

Cl. em Bb 3

A. Sax

Sax. Tn.

Bar. Sax

Trom. em F 1

Trom. em F 2

Trom. em F 3

Tpt. em Bb 1

Tpt. em Bb 2

Tpt. em Bb 3

Tbn. 1

Tbn. 2

Tbn. 3

Tba.

Bomb. 1

Bomb. 2

Bat.

113

Fl.

Cl. em Bb 1

Cl. em Bb 2

Cl. em Bb 3

A. Sax

Sax. Tn.

Bar. Sax

Trom. em F 1

Trom. em F 2

Trom. em F 3

Tpt. em Bb 1

Tpt. em Bb 2

Tpt. em Bb 3

Tbn. 1

Tbn. 2

Tbn. 3

Tba.

Bomb. 1

Bomb. 2

Bat.

121

Fl.

Cl. em Bb 1

Cl. em Bb 2

Cl. em Bb 3

A. Sax

Sax. Tn.

Bar. Sax

Trom. em F 1

Trom. em F 2

Trom. em F 3

Tpt. em Bb 1

Tpt. em Bb 2

Tpt. em Bb 3

Tbn. 1

Tbn. 2

Tbn. 3

Tba.

Bomb. 1

Bomb. 2

Bat.

mf

mf

mf

mf

3

3

3

Fl.

mp

Cl. em Bb 1

mp

Cl. em Bb 2

mp

Cl. em Bb 3

mp

A. Sax

mp

Sax. Tn.

Bar. Sax

Trom. em F 1

mp

Trom. em F 2

mp

Trom. em F 3

mp

Tpt. em Bb 1

mp

Tpt. em Bb 2

mp

Tpt. em Bb 3

mp

Tbn. 1

Tbn. 2

Tbn. 3

Tba.

Bomb. 1

Bomb. 2

Bat.

127

Fl.

Cl. em Bb 1

Cl. em Bb 2

Cl. em Bb 3

A. Sax

Sax. Tn.

Bar. Sax

Trom. em F 1

Trom. em F 2

Trom. em F 3

Tpt. em Bb 1

Tpt. em Bb 2

Tpt. em Bb 3

Tbn. 1

Tbn. 2

Tbn. 3

Tba.

Bomb. 1

Bomb. 2

Bat.

1.

131

2.

Fl.

Cl. em Bb 1

Cl. em Bb 2

Cl. em Bb 3

A. Sax

Sax. Tn.

Bar. Sax

Trom. em F 1

Trom. em F 2

Trom. em F 3

Tpt. em Bb 1

Tpt. em Bb 2

Tpt. em Bb 3

Tbn. 1

Tbn. 2

Tbn. 3

Tba.

Bomb. 1

Bomb. 2

Bat.

134

Fl.

Cl. em Bb 1

Cl. em Bb 2

Cl. em Bb 3

A. Sax

Sax. Tn.

Bar. Sax

Trom. em F 1

Trom. em F 2

Trom. em F 3

Tpt. em Bb 1

Tpt. em Bb 2

Tpt. em Bb 3

Tbn. 1

Tbn. 2

Tbn. 3

Tba.

Bomb. 1

Bomb. 2

Bat.

f

f

f

f

f

mf

mf

mf

f

f

f

mf

mf

mf

137

Fl.

Cl. em Bb 1

Cl. em Bb 2

Cl. em Bb 3

A. Sax

Sax. Tn.

Bar. Sax

Trom. em F 1

Trom. em F 2

Trom. em F 3

Tpt. em Bb 1

Tpt. em Bb 2

Tpt. em Bb 3

Tbn. 1

Tbn. 2

Tbn. 3

Tba.

Bomb. 1

Bomb. 2

Bat.

141 **Adagio**

The musical score is arranged in a standard orchestral format with the following parts:

- Fl.** (Flute)
- Cl. em Bb 1** (Clarinete em Bb 1)
- Cl. em Bb 2** (Clarinete em Bb 2)
- Cl. em Bb 3** (Clarinete em Bb 3)
- A. Sax** (Saxofone Alto)
- Sax. Tn.** (Saxofone Tenor)
- Bar. Sax** (Saxofone Barítono)
- Trom. em F 1** (Trombeta em F 1)
- Trom. em F 2** (Trombeta em F 2)
- Trom. em F 3** (Trombeta em F 3)
- Tpt. em Bb 1** (Trompete em Bb 1)
- Tpt. em Bb 2** (Trompete em Bb 2)
- Tpt. em Bb 3** (Trompete em Bb 3)
- Tbn. 1** (Trombone 1)
- Tbn. 2** (Trombone 2)
- Tbn. 3** (Trombone 3)
- Tba.** (Trombone Baixo)
- Bomb. 1** (Bombardino 1)
- Bomb. 2** (Bombardino 2)
- Bat.** (Bateria)

149

Fl.

Cl. em Bb 1

Cl. em Bb 2

Cl. em Bb 3

A. Sax

Sax. Tn.

Bar. Sax

Trom. em F 1

Trom. em F 2

Trom. em F 3

Tpt. em Bb 1

Tpt. em Bb 2

Tpt. em Bb 3

Tbn. 1

Tbn. 2

Tbn. 3

Tba.

Bomb. 1

Bomb. 2

Bat.

mf

mf

mf

mf

153

Fl.

Cl. em Bb 1

Cl. em Bb 2

Cl. em Bb 3

A. Sax

Sax. Tn.

Bar. Sax

Trom. em F 1

Trom. em F 2

Trom. em F 3

Tpt. em Bb 1

Tpt. em Bb 2

Tpt. em Bb 3

Tbn. 1

Tbn. 2

Tbn. 3

Tba.

Bomb. 1

Bomb. 2

Bat.

157

Fl.

Cl. em Bb 1

Cl. em Bb 2

Cl. em Bb 3

A. Sax

Sax. Tn.

Bar. Sax

Trom. em F 1

Trom. em F 2

Trom. em F 3

Tpt. em Bb 1

Tpt. em Bb 2

Tpt. em Bb 3

Tbn. 1

Tbn. 2

Tbn. 3

Tba.

Bomb. 1

Bomb. 2

Bat.

f

f

f

160

Fl.

Cl. em Bb 1

Cl. em Bb 2

Cl. em Bb 3

A. Sax

Sax. Tn.

Bar. Sax

Trom. em F 1

Trom. em F 2

Trom. em F 3

Tpt. em Bb 1

Tpt. em Bb 2

Tpt. em Bb 3

Tbn. 1

Tbn. 2

Tbn. 3

Tba.

Bomb. 1

Bomb. 2

Bat.

mp

mp

mp

mp

mp

mp

mf

mp

mp

mp

mp

mp

mp

mp

mf

mp

mp

ff

mp

mp

mp

mp

mf

mp

mp

163

Fl.

Cl. em Bb 1

Cl. em Bb 2

Cl. em Bb 3

A. Sax

Sax. Tn.

Bar. Sax

Trom. em F 1

Trom. em F 2

Trom. em F 3

Tpt. em Bb 1

Tpt. em Bb 2

Tpt. em Bb 3

Tbn. 1

Tbn. 2

Tbn. 3

Tba.

Bomb. 1

Bomb. 2

Bat.

167

The musical score is arranged in a standard orchestral format with the following parts from top to bottom:

- Fl.
- Cl. em Bb 1
- Cl. em Bb 2
- Cl. em Bb 3
- A. Sax
- Sax. Tn.
- Bar. Sax
- Trom. em F 1
- Trom. em F 2
- Trom. em F 3
- Tpt. em Bb 1
- Tpt. em Bb 2
- Tpt. em Bb 3
- Tbn. 1
- Tbn. 2
- Tbn. 3
- Tba.
- Bomb. 1
- Bomb. 2
- Bat.

170

Fl.

Cl. em Bb 1

Cl. em Bb 2

Cl. em Bb 3

A. Sax

Sax. Tn.

Bar. Sax

Trom. em F 1

Trom. em F 2

Trom. em F 3

Tpt. em Bb 1

Tpt. em Bb 2

Tpt. em Bb 3

Tbn. 1

Tbn. 2

Tbn. 3

Tba.

Bomb. 1

Bomb. 2

Bat.

177

Fl.

Cl. em Bb 1

Cl. em Bb 2

Cl. em Bb 3

A. Sax

Sax. Tn. *mp*

Bar. Sax

Trom. em F 1

Trom. em F 2

Trom. em F 3

Tpt. em Bb 1

Tpt. em Bb 2

Tpt. em Bb 3

Tbn. 1

Tbn. 2

Tbn. 3

Tba.

Bomb. 1

Bomb. 2

Bat.

This is a page from a musical score, numbered 54, starting at measure 181. The score is arranged for a large ensemble, including woodwinds and brass instruments. The instruments listed on the left are: Fl. (Flute), Cl. em Bb 1, 2, and 3 (Clarinets in B-flat), A. Sax (Alto Saxophone), Sax. Tn. (Tenor Saxophone), Bar. Sax (Baritone Saxophone), Trom. em F 1, 2, and 3 (Trombones in F), Tpt. em Bb 1, 2, and 3 (Trumpets in B-flat), Tbn. 1, 2, and 3 (Tubas), Bomb. 1 and 2 (Bombardas), and Bat. (Bass Drum). The score is written in a key signature of two flats (B-flat major or D-flat minor) and a common time signature. It features various musical notations, including slurs, accents (>), and dynamic markings such as *mf* (mezzo-forte) and *mp* (mezzo-piano). The woodwinds and some brass instruments play melodic lines, while others provide harmonic support or rhythmic patterns. The bass drum part at the bottom shows a complex rhythmic pattern with 'x' marks indicating specific drum hits.

192

Fl.

Cl. em Bb 1

Cl. em Bb 2

Cl. em Bb 3

A. Sax

Sax. Tn.

Bar. Sax

Trom. em F 1

Trom. em F 2

Trom. em F 3

Tpt. em Bb 1

Tpt. em Bb 2

Tpt. em Bb 3

Tbn. 1

Tbn. 2

Tbn. 3

Tba.

Bomb. 1

Bomb. 2

Bat.

p

195

Fl.

Cl. em Bb 1

Cl. em Bb 2

Cl. em Bb 3

A. Sax

Sax. Tn.

Bar. Sax

Trom. em F 1

Trom. em F 2

Trom. em F 3

Tpt. em Bb 1

Tpt. em Bb 2

Tpt. em Bb 3

Tbn. 1

Tbn. 2

Tbn. 3

Tba.

Bomb. 1

Bomb. 2

Bat.

f

Flauta

The Beatles.

Medley.

Arr: Daniel Nunes.

Moderato

3

f

9

14

19

Andante

26

f *mp*

34

38

1. 2.

42

1. 2.

47

51

Allegro

f

55 

Andante

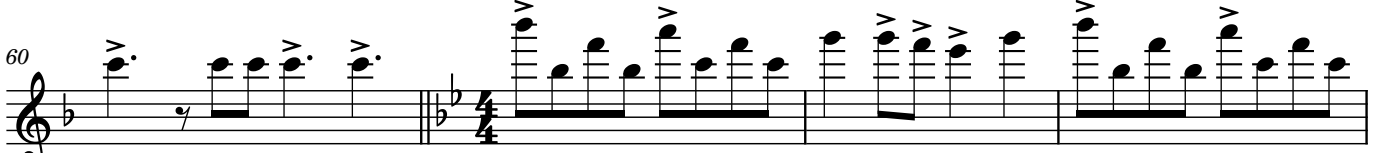
60 

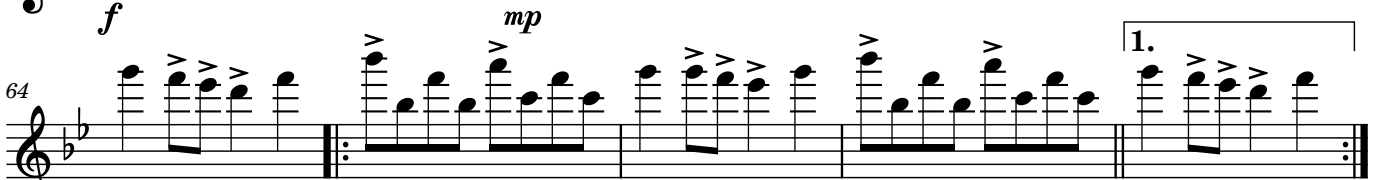
64 

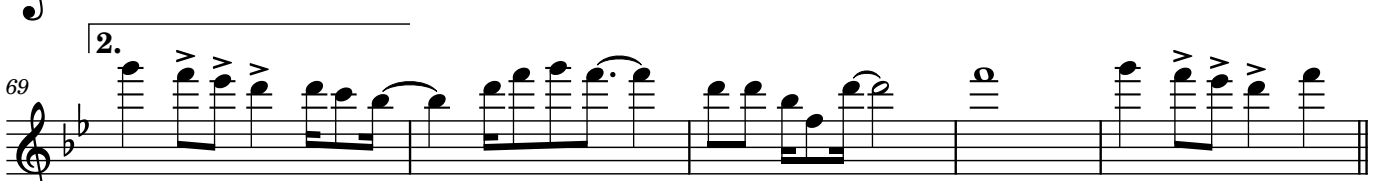
69 

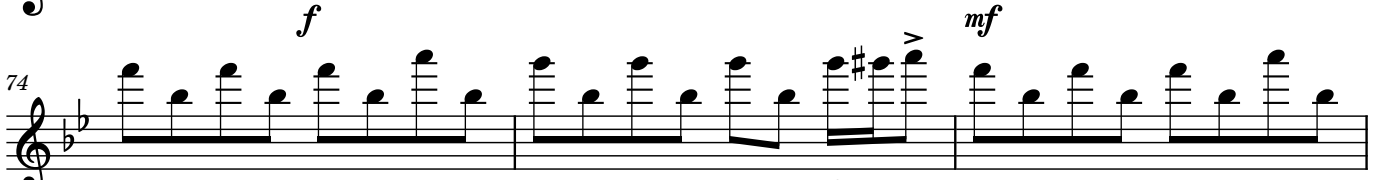
74 

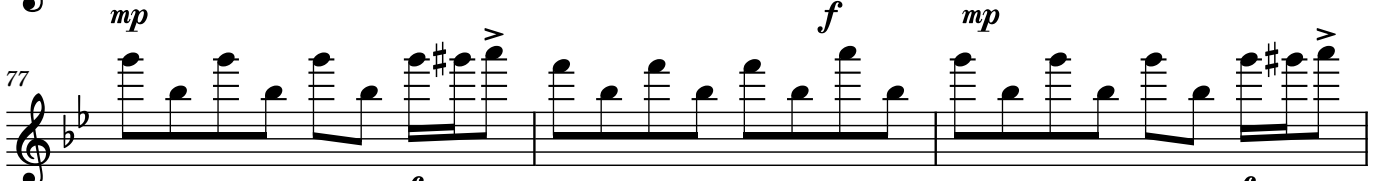
77 

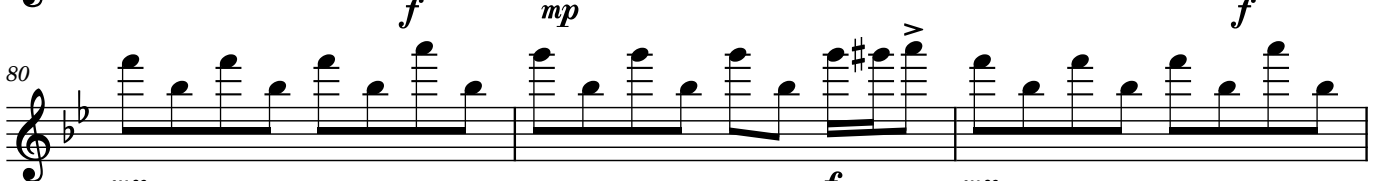
80 

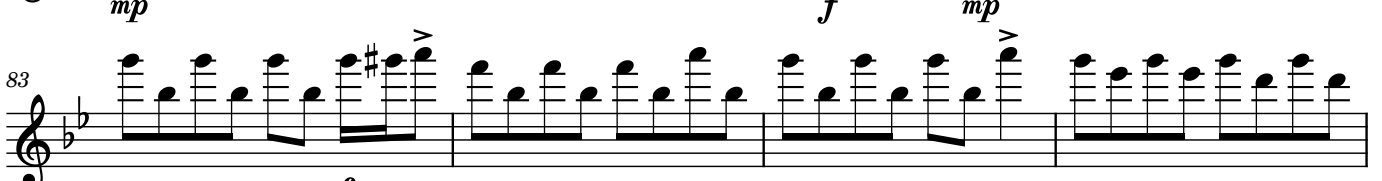
83 

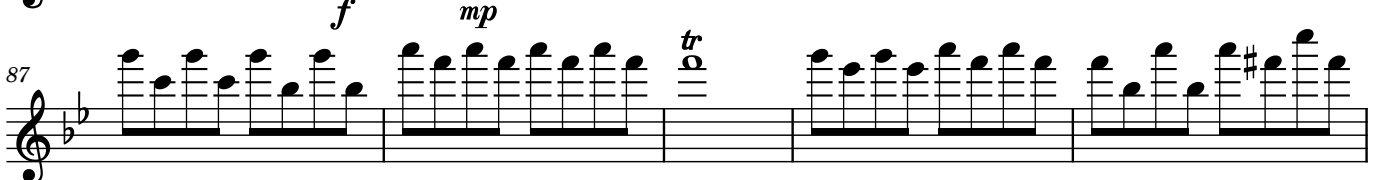
87 

92 

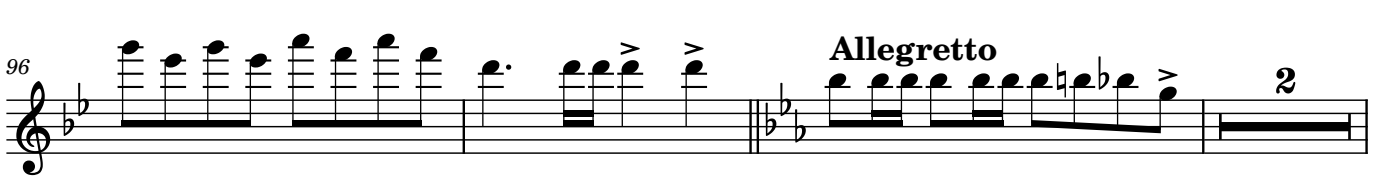
96 

Allegretto

101 *f*

106

111

116 *f* *mf*
Allegro

122 *mp*

128 1. 2.

135 *f*

141 **Adagio**

146 6 *mf* *f* 3

158 *mp*

162

165

168

171

174

178

186

f

192

The Beatles.

Medley.

Arr: Daniel Nunes.

Moderato

7

13

19

26 **Andante**

34

39

44

49

53 **Allegro**

mf

f

mp

f

Andante

58 *f* *mp*

63

68 *f* *mf*

73 *mp* *f* *mp*

77 *f* *mp* *f* *mp*

81 *f* *mp* *f* *mp*

85 *tr*

90

94

98 *f*

103

108

113

mf

118

f *mf*

Allegro

124

mp

129

135

f

Adagio

141

mp

147

mf *f*

155

161

mp

165

169

173

177

185

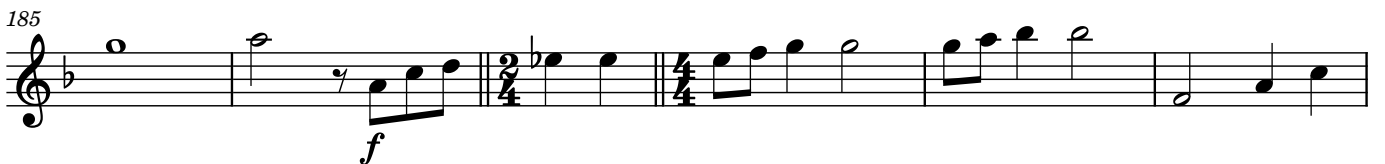

191

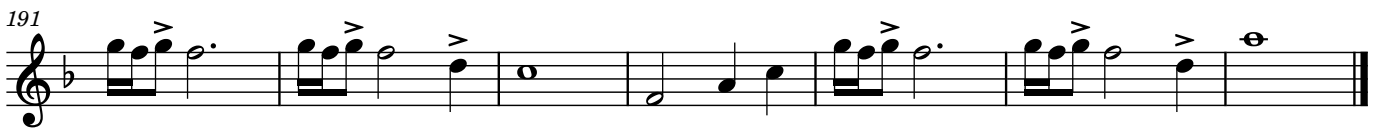

Clarinete em Bb 2

The Beatles.

Medley.

Arr: Daniel Nunes.

Moderato

Allegro

2

58 *Andante*
f *mp*

f *mf*

mp *f* *mp*

f *mp* *f* *mp*

f *mp* *f* *mp*

f *mp* *tr*

f *mp* *f* *mp*

f *mp* *f* *mp*

98 *Allegretto*
f

f

108

113

118

124 **Allegro**

129

135

141 **Adagio**

147

155

161

165

169

173

177

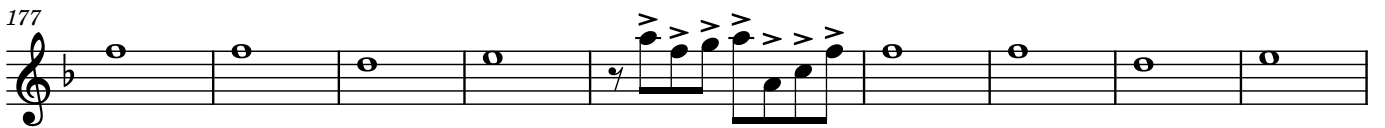

186

192

The Beatles.

Medley.

Arr: Daniel Nunes.

Moderato

mf

7

13

19

26

f mp Andante

34

39

44

49

53

f Allegro

2

58 **Andante** *f* *mp*

63

68 **1.** **2.** *f* *mf*

73 *mp* *f* *mp*

77 *f* *mp* *f* *mp*

81 *f* *mp* *f* *mp*

85 *tr*

90

94

98 **Allegretto** *f*

103

108

113

mf

118

f *mf*

124 **Allegro**

mp

129

135

f

141 **Adagio**

mp

147

mf *f*

155

161

mp

165

169

173

177

186

192

Alto Saxophone

The Beatles.

Medley.

Arr: Daniel Nunes.

Moderato

3

f

9

14

19

26 **Andante**

mp

35 *mf*

41

48 *fff*

52 **Allegro**

f

56

2

60 **Andante**
mp

4

191

197

Saxofone Tenor

The Beatles.

Medley.

Arr: Daniel Nunes.

Moderato

Andante

53 **Allegro**

113

118

f

123

Allegro

130

1. 2.

136

141

Adagio

f *mp*

147

mf

154

f

3

161

mp

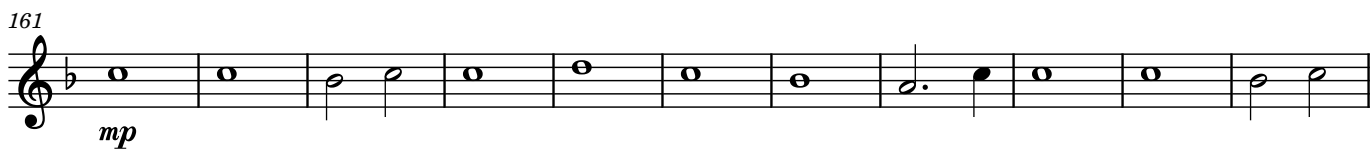

172

mf

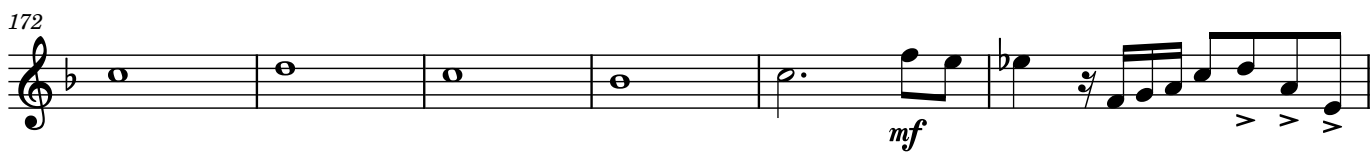

178

mf

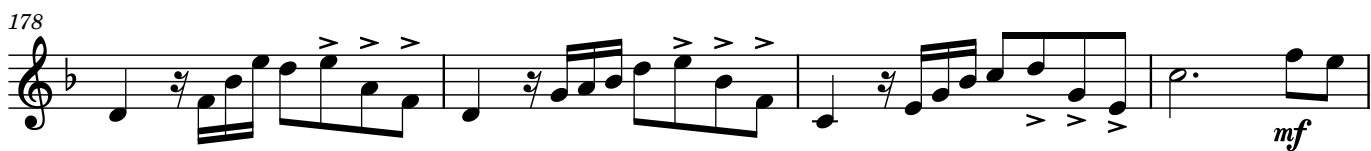

182

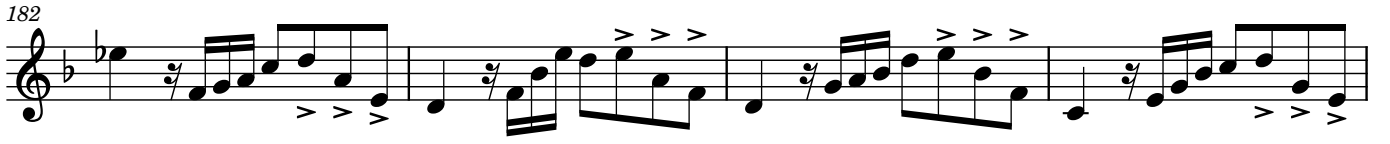

186

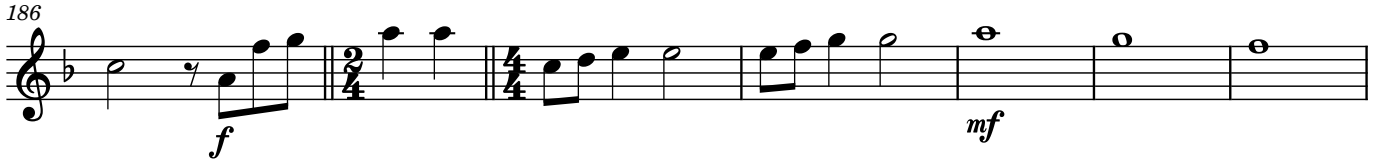

193

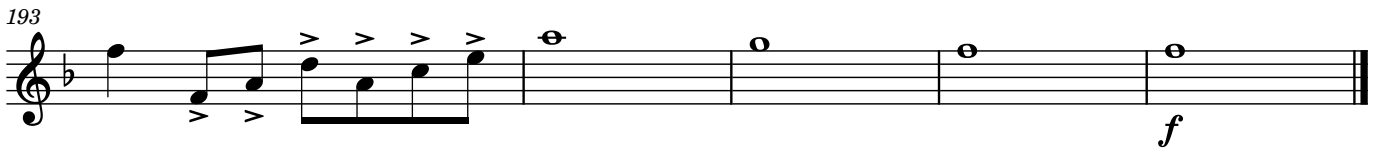

Saxofone Barítono

The Beatles.

Medley.

Arr: Daniel Nunes.

Moderato

Andante

Allegro

2

56

59

64

69

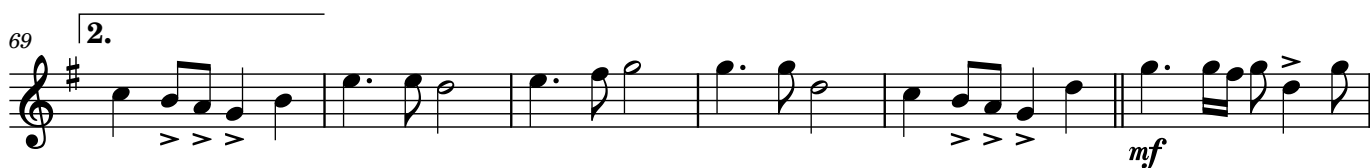

75

80

85

90

95

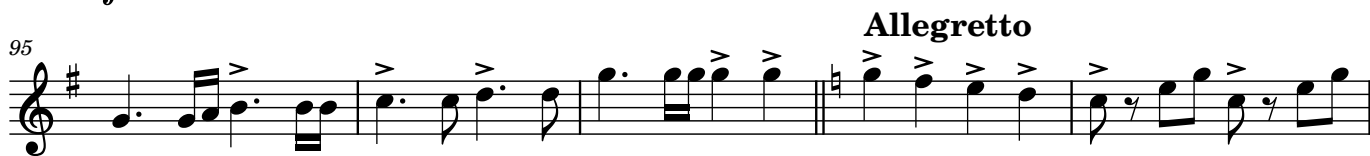

100

104

108

112

116

121

Allegro

126

1.

132

2.

138

Adagio

f

144

mf

3

151

f

3

158

mf

166

173

mf

180

mf f

187

194

Horn em F 1

The Beatles.

Medley.

Arr: Daniel Nunes.

Moderato

mf

Andante
mp

Allegro

Andante
f mp

2

66

1. 2.

73

mp

78

83

88

mf

93

98

Allegretto

mp

103

107

111

115

Horn em F 2

The Beatles.

Medley.

Arr: Daniel Nunes.

Moderato

mf

8

15

22

29 **Andante**

mp

36

43

51 **Allegro**

55

59 **Andante**

f *mp*

64

1. 2.

71

71

76

76

81

81

86

86

91

91

96

Allegretto

96

101

101

105

105

109

109

113

113

188

195

Horn em F 3

The Beatles.

Medley.

Arr: Daniel Nunes.

Moderato

mf

7

14

20

27 **Andante**

mp

34 1.

41 2. 1. 2.

48 **Allegro**

54

57

2

60 **Andante**

66

73

78

82

87

92

97 **Allegretto**

101

105

109

113

117

121 **Allegro**

126

132

138

143 **Adagio**

150

157

164

171

178

185

192

Trompete em B \flat 1

The Beatles.

Medley.

Arr: Daniel Nunes.

Moderato

3

9

14

19

6

Andante

3

40

1. 2. 1. 2.

47

4 **Allegro**

56

Andante

3

61

mf 3 1. 2. f

70

4 f

2

79

86

94

Allegretto

99

109

114

119

Allegro

126

135

141

Adagio

146

153

f

160

ff

165

f

170

175

5

mf

184

f

189

195

Trompete em Bb 2

The Beatles.

Medley.

Arr: Daniel Nunes.

Moderato

3

9

14

19

6

Andante

3

40

1. 2. 1. 2.

47

4 **Allegro**

56

Andante

61

3 3 1. 2.

mf f

70

4

f

2

79

86

94

Allegretto

99

109

114

119

Allegro

126

135

141

Adagio

146

153

f

160

7

172

7

177

5

mf

186

f

192

>

Trompete em B \flat 3

The Beatles.

Medley.

Arr: Daniel Nunes.

Moderato

9

14

19

Andante

32

40

47

Allegro

56

Andante

61

70

2

79

86

94

Allegretto

99

109

114

119

Allegro

126

1.

2. 2

135

141

Adagio

146

153

f

160

7

172

177

5

mf

186

f

192

Trombone 1

The Beatles.

Medley.

Arr: Daniel Nunes.

Moderato

Andante

Allegro

2

56

60

f *mp* **Andante**

64

mf

68

1. 2.

73

mp

78

82

86

mf *mf*

91

96

Allegretto

100

104

108

113

117

f

122

Allegro

129

1. 2.

136

142

Adagio

f *mf*

147

152

f 3

159

165

172

178

183

190

197

Trombone 2

The Beatles.

Medley.

Arr: Daniel Nunes.

Moderato

Andante

Allegro

2

56

60

f *mp* **Andante**

64

mf

68

1. 2.

73

mp

78

83

mf

88

mf

93

98

Allegretto

102

106

111

116

f

121

Allegro

126

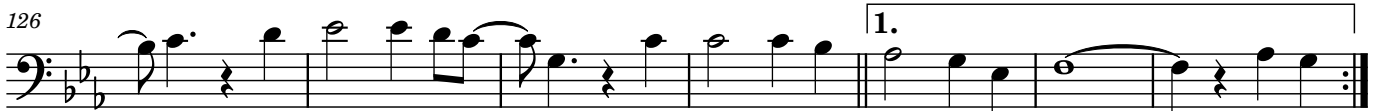

1.

133

2.

mf

139

Adagio

f

144

mf

150

f

3

157

mp

164

171

mf

177

181

mp

f

187

mf

194

f

Trombone 3

The Beatles.

Medley.

Arr: Daniel Nunes.

Moderato

Andante

Allegro

2

56

f

61 **Andante**

mp *mf*

66

1. 2.

mp

70

mp

75

80

85

mf

90

mf

95 **Allegretto**

mf

99

103

107

112

117

122

Allegro

129

136

142

Adagio

147

152

159

166

173

mf

178

183

mp

f

190

mf

197

f

Bombardino

The Beatles.

Medley.

Arr: Daniel Nunes.

Moderato

Andante

Allegro

2

56

f

61 **Andante**

mp *mf*

66

1. 2.

71

mp

78

86

mf

91

97 **Allegretto**

mf 2

103

108

113

117 *f*

122 **Allegro**

129 1. 2.

136

141 **Adagio**

147 *mf*

154 *f*

161 *mp*

172 *mf*

178 *mf*

182

186

193

Bombardino 1

The Beatles.

Medley.

Arr: Daniel Nunes.

Moderato

1 *f*

5

10

15

20

26 **Andante**

34 *mp* *mf*

42

47 *mp*

53 **Allegro** *mf*

2

58 *f* *mp* **Andante**

64 *mf*

68 1. 2.

73 *mp*

82 *mf*

89

95 *Allegretto* 2

101 *mf*

106

111

116 *f*

Allegro

121

126

133

138

Adagio

142

148

155

163

173

179

183

4

187

195

Tuba (unspecified)

The Beatles.

Medley.

Arr: Daniel Nunes.

Moderato

56

60

f **Andante** *mf*

64

69

75

80

85

f

90

f

95

Allegretto

100

104

108

112

116

120

Allegro

125

131

137

142

Adagio

f *mf*

148

f

155

mf

162

168

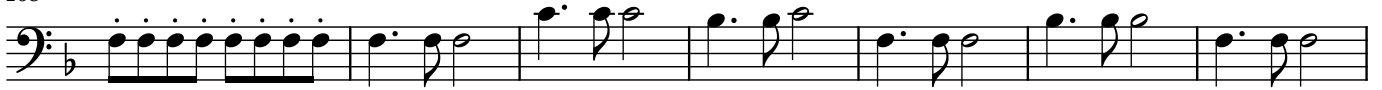

175

182

189

196

Bateria

The Beatles.

Medley.

Arr: Daniel Nunes.

Moderato

4

7

10

13

16

19

22

26

30

2

Andante

33

36

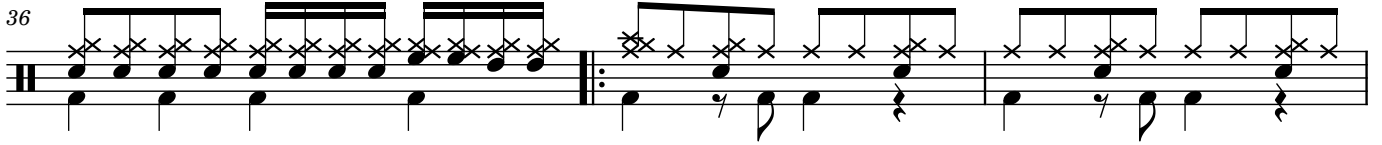

39

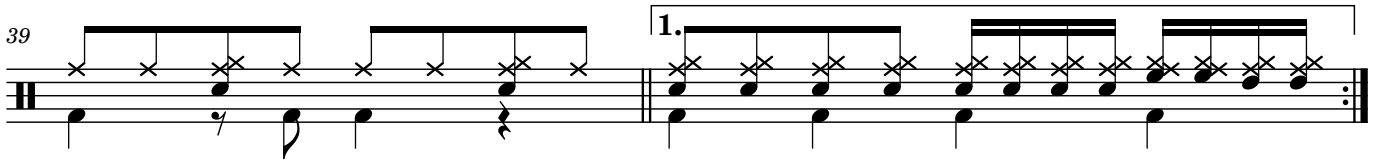

41

44

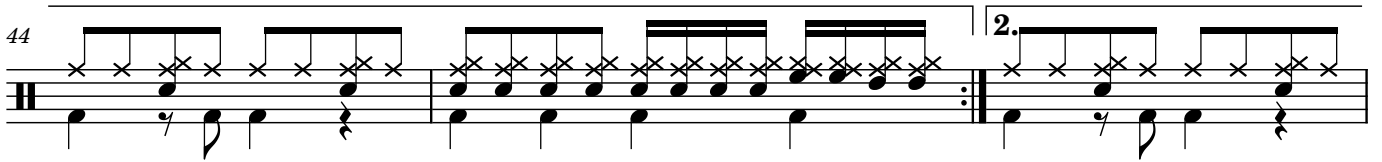

47

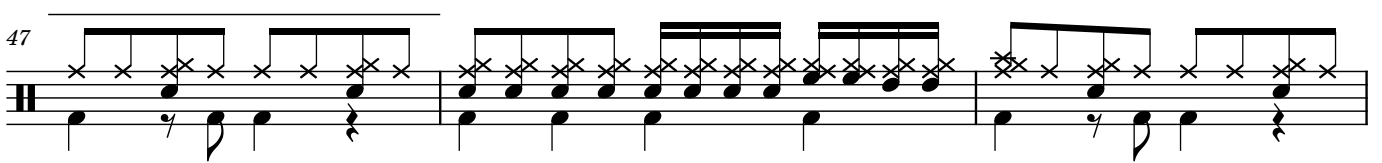

50

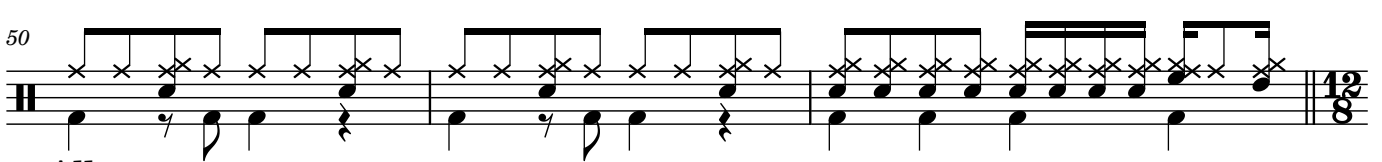

Allegro

53

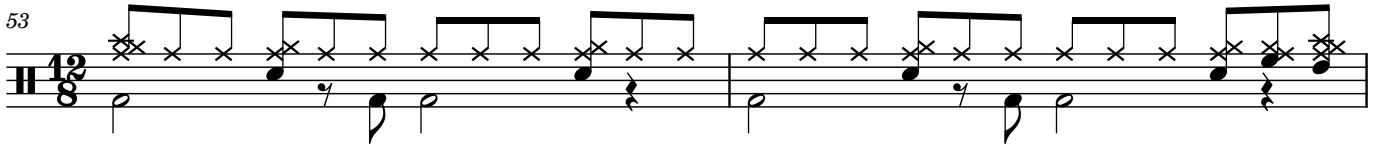

55

58

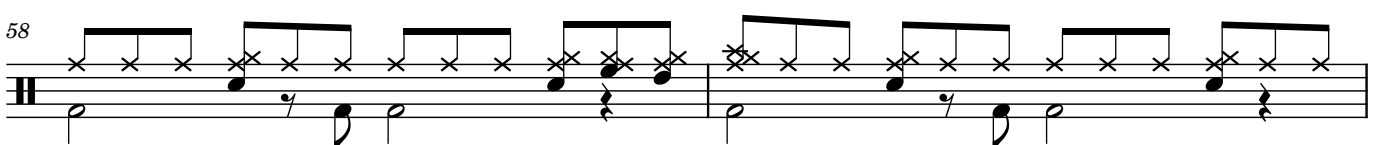

Andante

60

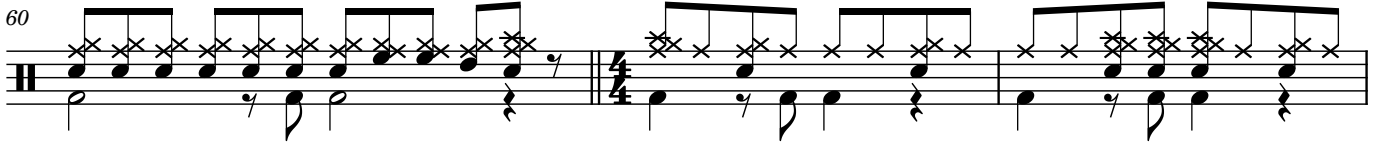

63

66

69

72

75

78

82

85

88

91

95

132

2.

134

136

139

Adagio

142

145

148

152

154

157

160

6

163

167

170

174

177

181

184

187

192

195