

Try Everything

Partitura

Shakira

Trasc. Luca Mozzillo

♩ = 115

Sassofono Soprano

Sassofono Contralto

Sassofono Tenore

Sassofono Baritono

5

Sax.S.

Sax.A.

Sax.T.

Sax.Bar.

9

Sax.S.

Sax.A.

Sax.T.

Sax.Bar.

Try Everything

2
12

Sax.S.
Sax.A.
Sax.T.
Sax.Bar.

16

Sax.S.
Sax.A.
Sax.T.
Sax.Bar.

21

Sax.S.
Sax.A.
Sax.T.
Sax.Bar.

Try Everything

26

Sax.S.
Sax.A.
Sax.T.
Sax.Bar.

30

Sax.S.
Sax.A.
Sax.T.
Sax.Bar.

34

Sax.S.
Sax.A.
Sax.T.
Sax.Bar.

Try Everything

4
38

Sax.S.
Sax.A.
Sax.T.
Sax.Bar.

42

Sax.S.
Sax.A.
Sax.T.
Sax.Bar.

46

Sax.S.
Sax.A.
Sax.T.
Sax.Bar.

Try Everything

50

Sax.S.
Sax.A.
Sax.T.
Sax.Bar.

53

Sax.S.
Sax.A.
Sax.T.
Sax.Bar.

57

Sax.S.
Sax.A.
Sax.T.
Sax.Bar.

Try Everything

6
61

Sax.S.
Sax.A.
Sax.T.
Sax.Bar.

f
f
f
f

65

Sax.S.
Sax.A.
Sax.T.
Sax.Bar.

69

Sax.S.
Sax.A.
Sax.T.
Sax.Bar.

Try Everything

74

Sax.S.
Sax.A.
Sax.T.
Sax.Bar.

79

Sax.S.
Sax.A.
Sax.T.
Sax.Bar.

84

Sax.S.
Sax.A.
Sax.T.
Sax.Bar.

8
88

Try Everything

Sax.S.

Sax.A.

Sax.T.

Sax.Bar.

Try Everything

Sassofono Soprano

Shakira
Trasc. Luca Mozzillo

$\text{♩} = 115$

f *f*

5

10

14

21

26

31

36

41

45

49

53

58

63

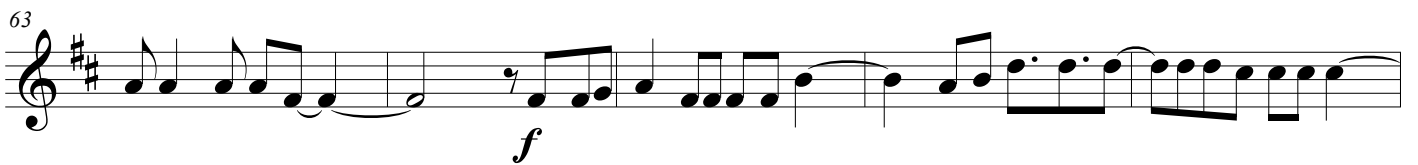

68

73

78

83

87

Try Everything

Sassofono Contralto

Shakira
Trasc. Luca Mozzillo

♩ = 115

f *f*

5 *ff*

10

14

19

24

28

32

Try Everything

36

41

45

49

54

59

63

f

67

71

Try Everything

Sassofono Tenore

Shakira
Trasc. Luca Mozzillo

♩ = 115

5

10

14

21

26

31

36

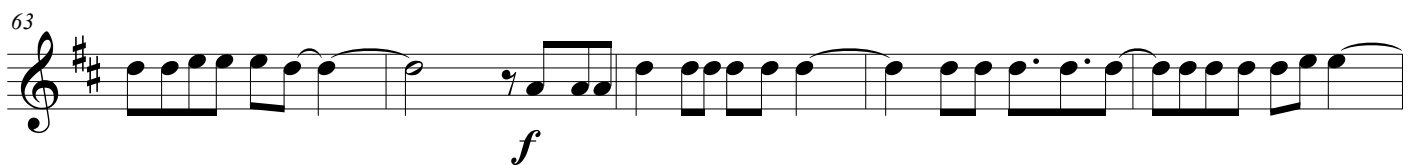

Try Everything

Sassofono Baritono

Shakira
Trasc. Luca Mozzillo

♩ = 115

4

9

13

18

23

28

33

38

