

Anunciação

Para Orquestra e Côro Infantil

Alceu Valença

arr: Lucas Bahia

Moderato $\text{♩} = 100$

Vocals

Flute

Oboe

Clarinet in B \flat 1

Clarinet in B \flat 2

Alto Sax 1

Alto Sax 2

Tenor Sax

Baritone Sax

Horn in F1

Horn in F2

Trumpet in B \flat 1

Trumpet in B \flat 2

Trumpet in B \flat 3

Trombone 1

Trombone 2

Trombone 3

Euphonium

Baritone (T.C.)

Tuba

Mallets

Drum Set 1

Drum Set 2

Drum Set 3

Violin I

Violin II

Viola

Cello

Double Bass

Anunciação

36

Vox. *va - lo - pei - to ni ca - be - loo ven - to* *có só qu - ran - do nas - sas rói - pus no va - ral*

Fl. *mp*

Ob. *mp*

Bs.Cl.1 *mp*

Bs.Cl.2 *mp*

A.Sx.1 *mp*

A.Sx.2 *mp*

T.Sx. *mp*

B.Sx. *mp*

Hn.1

Hn.2

B♭Tpt.1

B♭Tpt.2

B♭Tpt.3

Tbn.1

Tbn.2

Tbn.3

Euph.

Bar.

Tuba

36

Mal.

36

D.S.1

D.S.2

D.S.3

36

Vln.I *f*

Vln.II *f*

Vla. *f*

Vc.

DB.

This page contains a musical score for the piece "Anunciação". The score is arranged for a large ensemble and includes a vocal line. The instruments listed on the left are: Vox, Fl., Ob., B♭ Cl. 1, B♭ Cl. 2, A. Sax. 1, A. Sax. 2, T. Sax., B. Sax., Hrn. 1, Hrn. 2, B♭ Tpt. 1, B♭ Tpt. 2, B♭ Tpt. 3, Tbn. 1, Tbn. 2, Tbn. 3, Euph., Bar., Tuba, Mal., D.S. 1, D.S. 2, D.S. 3, Vln. I, Vln. II, Vla., Vc., and DB. The score is written in a key signature of one sharp (F#) and a common time signature (C). The vocal line begins at measure 51. The woodwind and brass sections have dynamic markings of *mp* (mezzo-piano) starting at measure 51. The string section (Vln. I, Vln. II, Vla., Vc., DB.) has dynamic markings of *mp* starting at measure 51. The score includes various musical notations such as notes, rests, slurs, and articulation marks.

This page of the musical score, titled "Anunciação", page 5, contains the following parts and markings:

- Vox.**: Vocal line.
- Fl.**: Flute, marked *mf*.
- Ob.**: Oboe, marked *mf*.
- B♭Cl.1**: Bass Clarinet 1, marked *mf*.
- B♭Cl.2**: Bass Clarinet 2, marked *mf*.
- A.Sx.1**: Saxophone Alto 1.
- A.Sx.2**: Saxophone Alto 2.
- T.Sx.**: Saxophone Tenor, marked *mf*.
- B.Sx.**: Saxophone Baritone.
- Hrn.1**: Horn 1, marked *mf*.
- Hrn.2**: Horn 2, marked *mf*.
- B♭Tpt.1**: Trumpet 1, marked *mf*.
- B♭Tpt.2**: Trumpet 2, marked *mf*.
- B♭Tpt.3**: Trumpet 3, marked *mf*.
- Tbn.1**: Trombone 1.
- Tbn.2**: Trombone 2.
- Tbn.3**: Trombone 3.
- Euph.**: Euphonium.
- Bar.**: Baritone.
- Tuba**: Tuba.
- Mal.**: Mallets.
- D.S.1**: Double Bass 1.
- D.S.2**: Double Bass 2.
- D.S.3**: Double Bass 3.
- Vln.I**: Violin I, marked *mf*.
- Vln.II**: Violin II, marked *mf*.
- Vla.**: Viola, marked *mf*.
- Vc.**: Violoncello.
- DB.**: Double Bass.

This musical score is for the piece "Anunciação" and is page 7. It features a large ensemble of instruments and voices. The parts include:

- Vox. (Vocal)
- Fl. (Flute)
- Ob. (Oboe)
- B♭ Cl. 1 (B-flat Clarinet 1)
- B♭ Cl. 2 (B-flat Clarinet 2)
- A. Sax. 1 (Alto Saxophone 1)
- A. Sax. 2 (Alto Saxophone 2)
- T. Sax. (Tenor Saxophone)
- B. Sax. (Baritone Saxophone)
- Hrn. 1 (Horn 1)
- Hrn. 2 (Horn 2)
- B♭ Tpt. 1 (B-flat Trumpet 1)
- B♭ Tpt. 2 (B-flat Trumpet 2)
- B♭ Tpt. 3 (B-flat Trumpet 3)
- Tbn. 1 (Tuba 1)
- Tbn. 2 (Tuba 2)
- Tbn. 3 (Tuba 3)
- Euph. (Euphonium)
- Bar. (Baritone)
- Tuba (Tuba)
- Mal. (Mallets)
- D.S. 1 (Drum Set 1)
- D.S. 2 (Drum Set 2)
- D.S. 3 (Drum Set 3)
- Vln. I (Violin I)
- Vln. II (Violin II)
- Vla. (Viola)
- Vc. (Violoncello)
- DB. (Double Bass)

This musical score is for the piece "Anunciação" and is page 8 of the score. It features a vocal soloist (Vox.) and a full orchestra. The vocal line is in a soprano range, with a melodic line that includes some grace notes and rests. The orchestral accompaniment is divided into several sections: woodwinds (Flute, Oboe, Clarinets in Bb and B, Saxophones in Alto and Tenor), brass (Trumpets in Bb, Trombones in 1, 2, and 3, Euphonium, Baritone, and Tuba), and strings (Violins I and II, Viola, Violoncello, and Double Bass). The score includes various musical notations such as dynamics (mf, f), articulation (accents, slurs), and performance instructions like "arco" for the strings. The key signature has one sharp (F#) and the time signature is 4/4. The page number 126 is indicated at the beginning of the vocal line.

Anunciação

Para Orquestra e Côro Infantil

Alceu Valença

arr: Lucas Bahia

Moderato ♩ = 100

93

f

101

109

117

135

148

mf

Anunciação

Para Orquestra e Côro Infantil

Alceu Valença

arr: Lucas Bahia

Moderato ♩ = 100

4

f

12

20

13

mp

40

2.

4

51

59

V

67

75

3

85

93

f

101

109

117

11

135

6

148

mf

Baritone (T.C.)

Anunciação

Para Orquestra e Côro Infantil

Alceu Valença

arr: Lucas Bahia

Moderato $\text{♩} = 100$

5

f

13

22

mp

31

40

2.

49

58

mp

68

77

87

97

97

f

106

115

115

mf

131

140

140

mf

86

96

104

113

129

138

152

Anunciação

Bateria

Para Orquestra e Côro Infantil

Alceu Valença
arr: Lucas Bahia

Moderato ♩ = 100

81

89

97

105

113

121

129

137

145

89

99

108

117

127

137

152

Anunciação

Para Orquestra e Côro Infantil

Alceu Valença

arr: Lucas Bahia

Moderato $\text{♩} = 100$

4 *f*

12

20 13 *mp*

40 2. 4

51

59 2 *mp*

68 *mf*

76 3

86

94

f

102

110

118

11

mf

136

6

mf

149

Anunciação

Para Orquestra e Côro Infantil

Alceu Valença

arr: Lucas Bahia

Moderato $\text{♩} = 100$

4

f

12

20

13

mp

40

2.

4

51

59

2

mp

68

mf

76

3

86

94

f

102

110

118

11

mf

136

6

mf

149

Cowbell

Anunciação

Para Orquestra e Côro Infantil

Alceu Valença

arr: Lucas Bahia

Moderato ♩ = 100

11

mf

11

21

31

41

51

61

71

81

91

101

111

121

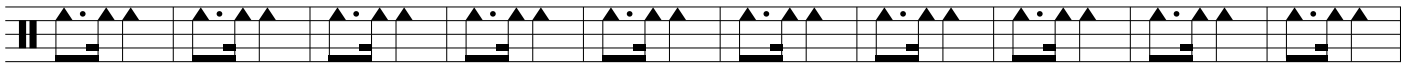

131

141

Anunciação

Para Orquestra e Côro Infantil

Alceu Valença

arr: Lucas Bahia

Moderato ♩ = 100

5

f > > > >

13

21

29

37

45 2.

53

61

69

77

85

93

101

109

117

pizz.

125

133

arco

141

6

Euphonium

Anunciação

Para Orquestra e Côro Infantil

Alceu Valença

arr: Lucas Bahia

Moderato $\text{♩} = 100$

5

f

13

23

mp

32

42

52

61

mp

71

81

90

99

f

109

118

mf

134

mf

149

Anunciação

Para Orquestra e Côro Infantil

Alceu Valença

arr: Lucas Bahia

Moderato $\text{♩} = 100$

4

f

12

20

13

mp

40

2.

4

51

59

2

mp

68

mf

76

3

86

94

f

102

110

118

126

134

142

6

mf

Anunciação

Para Orquestra e Côro Infantil

Alceu Valença

arr: Lucas Bahia

Moderato ♩ = 100

5
f

13

21
mp
8

36
7 | 2. 7
mf

56
2

65
mp *mf*

73

81
6

94
f

102

110

118

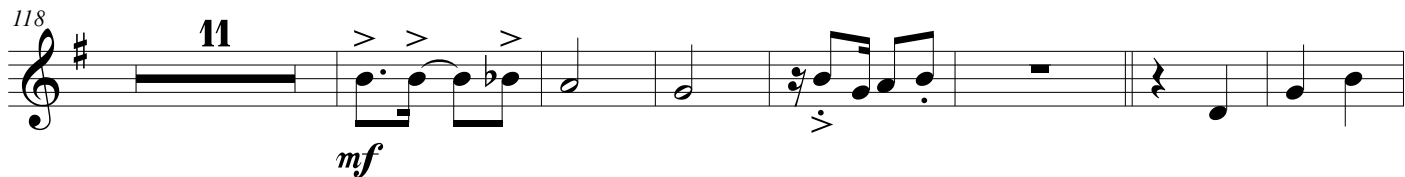

136

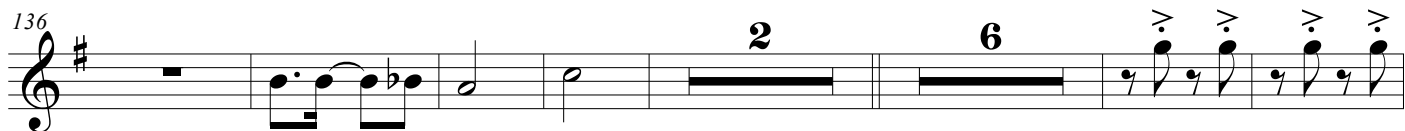

150

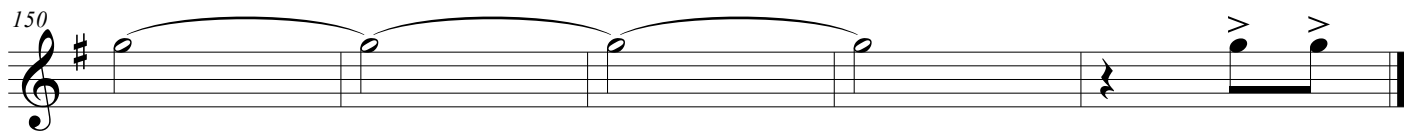

Anunciação

Para Orquestra e Côro Infantil

Alceu Valença

arr: Lucas Bahia

Moderato $\text{♩} = 100$

5

f

13

21

8

mp

36

7

2.

7

56

2

65

mp

mf

73

81

6

94

f

102

110

118

136

150

Mallets

Anunciação

Para Orquestra e Côro Infantil

Alceu Valença

arr: Lucas Bahia

Moderato $\text{♩} = 100$

14

22 20 2.

51

62 10

80 7

97 10 *mf*

115 15

139 6

Anunciação

Para Orquestra e Côro Infantil

Alceu Valença

arr: Lucas Bahia

Moderato ♩ = 100

4

f

12

20

13

mp

40

2.

48

56

2

65

mp

73

mf

81

89

97

f

105

113

121

129

137

6

mf

150

Tenor Sax

Anunciação

Para Orquestra e Côro Infantil

Alceu Valença

arr: Lucas Bahia

Moderato $\text{♩} = 100$

5

f

13

21

12

mp

40

2.

48

56

3

mp

66

mf

74

82

90

98

f

106

114

129

137

mf

150

Anunciação

Para Orquestra e Côro Infantil

Alceu Valença

arr: Lucas Bahia

Moderato ♩ = 100

5

f

13

22

mp

32

42

mp

52

61

mp

71

81

90

99

f

109

118

mf

134

mf

149

Anunciação

Para Orquestra e Côro Infantil

Alceu Valença

arr: Lucas Bahia

Moderato $\text{♩} = 100$

5

f

13

23

mp

32

42

mp

52

61

mp

71

81

91

f

100

110

8

126

mf

136

2 6

mf

151

mf

Anunciação

Para Orquestra e Côro Infantil

Alceu Valença

arr: Lucas Bahia

Moderato $\text{♩} = 100$

5

mf

13

23

mp

32

42

2.

52

b

61

mp

71

81

91

f *mf*

100

110

8

126

mf

136

2 6 *mf*

151

Anunciação

Para Orquestra e Côro Infantil

Alceu Valença

arr: Lucas Bahia

Moderato ♩ = 100

5

mf

13

22

mp

38

7 2.

53

62

2

mp

72

mf

82

92

mf

©

101

111

130

140

Anunciação

Para Orquestra e Côro Infantil

Alceu Valença

arr: Lucas Bahia

Moderato $\text{♩} = 100$

5

mf

13

22

8

mp

37

7

2.

52

61

2

mp

71

mf

81

91

mf

100

110

129

138

150

Anunciação

Para Orquestra e Côro Infantil

Alceu Valença

arr: Lucas Bahia

Moderato ♩ = 100

5

mf

13

22

mp

37

mp

52

mp

61

mf

71

mf

81

mf

91

mf

100

110

116

132

138

150

Tuba Bb

Anunciação

Para Orquestra e Côro Infantil

Alceu Valença

arr: Lucas Bahia

Moderato $\text{♩} = 100$

5

f

13

22

31

40

49

59

69

78

88

98

107

116

132

142

Tuba Bb

Anunciação

Para Orquestra e Côro Infantil

Alceu Valença

arr: Lucas Bahia

Moderato $\text{♩} = 100$

5

12

21

30

39

48

58

68

77

Tuba

Anunciação

Para Orquestra e Côro Infantil

Alceu Valença

arr: Lucas Bahia

Moderato $\text{♩} = 100$

5

13

22

31

40

50

61

71

80

90

100

109

118

134

149

Tuba Eb

Anunciação

Para Orquestra e Côro Infantil

Alceu Valença

arr: Lucas Bahia

Moderato ♩ = 100

5

12

21

30

39

48

58

68

77

f

2.

2

©

86

96

104

113

129

139

153

Anunciação

Para Orquestra e Côro Infantil

Alceu Valença

arr: Lucas Bahia

Moderato ♩ = 100

4

f

12

22

V

32

42

2.
f

53

mp

64

mf

74

85

Viola

Anunciação

Para Orquestra e Côro Infantil

Alceu Valença

arr: Lucas Bahia

Moderato ♩ = 100

4

f

12

22

22

V

32

42

42

2.

53

64

74

85

96

f

106

116

pizz.

126

arco

136

6

mf

151

Anunciação

Para Orquestra e Côro Infantil

Alceu Valença

arr: Lucas Bahia

Moderato ♩ = 100

4

f

12

22

32

42

f

53

mp

64

mf

74

84

95

f

105

115

pizz.

125

arco

135

6

mf

150

Anunciação

Para Orquestra e Côro Infantil

Alceu Valença

arr: Lucas Bahia

Moderato ♩ = 100

4

f

12

22

32

42

2.

f

53

mp

64

mf

74

85

96

f

107

118

pizz.

128

arco

138

6

mf

151

Anunciação

Para Orquestra e Côro Infantil

Alceu Valença

arr: Lucas Bahia

Moderato ♩ = 100

24

Na bru-ma le-ve das pai-xões que vêm de den-tro — tú vens che-

31

gan-do pra brin-car no meu quin-tal — no teu ca-va-lo pei-to nú-ca-be-lo/ao ven-to

39

— e/o sol qua-ran-do nos-sas rou-pas no va-ral — Tú vens tú vens

49

Eu já es-cu-to/os teus si-nais, Tú vens tú

56

vens eu já es-cu-to/os teus si-nais. A voz do

63

an-jo sus-sur-rou no meu ou-vi-do — Eu não du-vi-do já es-cu-to/os teus si-

70

nais — que tu vi-ri-as nu-ma ma-nhã de do-min-go -

77

- Eu te/a-nun-ci-o nos si-nos das ca-te-drais Tú vens, tú

84

vens, eu já es-cu-to/os teus si-nais tú vens

91

tú vens eu já es- cu to/os teus si- nais

98

lá lá lá...

105

lá lá lá....

112

Tú vens

119

tú vens eu já es- cu to/os teus si- nais tú

126

vens tú vens eu já es- cu- to/os teus si- nais

133

tú vens tú vens, eu já es- cu to/os teus si-

140

nais, tú vens tú vens eu já es-

147

cu - to/os teus si- nais.