

Can't Take My Eyes off of You

F. Valli - as sung by Gloria Gaynor
Arr. by Wuttichai Chaiyachood

Moderate Pop/Rock $\text{♩} = 130$

Flute *mf*

Oboe *mp*

Clarinet in Bb *mp*

Alto Saxophone *mp*

Tenor Saxophone *mp*

Bassoon *mp*

Horn in F 1

Horn in F 2

Trumpet in Bb 1

Trumpet in Bb 2

Trombone 1

Trombone 2

Tuba

Moderate Pop/Rock $\text{♩} = 130$

Timpani

Percussion

Drum Kit

Piano C/Bb Cm/Bb Bb C/Bb Cm/Bb 4 Bb

Electric Guitar C/Bb Cm/Bb Bb C/Bb Cm/Bb 4 Bb

Bass Guitar

Voice

Moderate Pop/Rock $\text{♩} = 130$

Violin I *mf*

Violin II *mf*

Viola *mp*

Violoncello *mp*

Contrabass *mp*

This page of a musical score, numbered 2, contains parts for a large ensemble. The instruments and their parts are as follows:

- Flute (Fl.):** Features melodic lines with slurs and ties.
- Bassoon (Bsn.):** Plays a low, sustained line with slurs.
- Horn 1 (Hn. 1):** Plays a sustained line with slurs.
- Horn 2 (Hn. 2):** Plays a sustained line with slurs.
- Tuba 1 (Tbn. 1):** Plays a sustained line with slurs.
- Tuba 2 (Tbn. 2):** Plays a sustained line with slurs.
- Tuba (Tbn.):** Plays a sustained line with slurs.
- Voice:** No part is visible on this page.
- Violin I (Vln. I):** Features melodic lines with slurs.
- Violin II (Vln. II):** Features melodic lines with slurs.
- Viola (Vla.):** Features melodic lines with slurs.
- Violoncello (Vc.):** Features melodic lines with slurs.
- Double Bass (Cb.):** Features melodic lines with slurs.

17

Fl.

Ob.

Cl.

Alto Sax.

Ten. Sax.

Bsn.

Hn. 1

Hn. 2

Tpt. 1

Tpt. 2

Tbn. 1

Tbn. 2

Tba.

Timp.

Congas

Kit

Pno.

E. Gtr.

Bass

Voice

Vln. I

Vln. II

Vla.

Vc.

Cb.

p

p

f

f

p

p

mp

mf

C/B \flat

Cm/B \flat

4 B \flat

4

4

4

4

4

A

A

A

You're just too good to be true Can't take my eyes off of you

28

Fl.

Ob.

Cl.

Alto Sax.

Ten. Sax.

Bsn.

Hn. 1

Hn. 2

Tpt. 1

Tpt. 2

Tbn. 1

Tbn. 2

Tba.

Timp.

Congas

Kit

Pno.

E. Gtr.

Bass

Voice

Vln. I

Vln. II

Vla.

Vc.

Cb.

mp

mp

4 8

4 8

B^b7 *E^b* *E^bm* *B^b*

B^b7 *E^b* *E^bm* *B^b*

you'd be like heav-en to touch, I wan-na hold you so much at long last love has ar-rived, and I thank God I'm a-live

B

36

Fl.

Ob.

Cl.

Alto Sax.

Ten. Sax.

Bsn.

Hn. 1

Hn. 2

Tpt. 1

Tpt. 2

Tbn. 1

Tbn. 2

Tba.

B

Timp.

Congas

Kit.

Pno.

C7/Bb Cm7/Bb Bb

E. Gtr.

C7/Bb Cm7/Bb Bb

Bass

Voice

You're just too good to be true, Can't Take My Eyes Off of you. Par-don the way that I stare, There's noth-ing

Vln. I

B

mf

Vln. II

mf

Vla.

mf

Vc.

mf

Cb.

mf

43

Fl.

Ob.

Cl.

Alto Sax.

Ten. Sax.

Bsn.

Hn. 1

Hn. 2

Tpt. 1

Tpt. 2

Tbn. 1

Tbn. 2

Tba.

Timp.

Congas

Kit

Pno.

E. Gtr.

Bass

Voice

Vln. I

Vln. II

Vla.

Vc.

Cb.

else to com- pare, the sight of you leaves me weak, there are no words left to speak, but if you feel kike I feel, please let me

D

58

Fl.

Ob.

Cl.

Alto Sax.

Ten. Sax.

Bsn.

Hn. 1

Hn. 2

Tpt. 1

Tpt. 2

Tbn. 1

Tbn. 2

Tba.

D

Timp.

Congas

Kit.

Pno.

E. Gtr.

Bass

B \flat G \flat alt Cm 7 F 7

Voice

1. I love you ba - by, and if it's quite all right I need you
 2. ba - by, don't bring me down, I pray, oh pret - ty

Vln. I

Vln. II

Vla.

Vc.

Cb.

65

Fl.

Ob.

Cl.

Alto Sax.

Ten. Sax.

Bsn.

Hn. 1

Hn. 2

Tpt. 1

Tpt. 2

Tbn. 1

Tbn. 2

Tba.

Timp.

Congas

Kit

Pno.

E. Gtr.

Bass

Voice

Vln. I

Vln. II

Vla.

Vc.

Cb.

1.

2.

4

8

4

8

B \flat maj7 Gm7 Cm7 F7 B \flat maj7 Gm7 Cm7

B \flat maj7 Gm7 Cm7 F7 B \flat maj7 Gm7 Cm7

ba - by, to warm the lone - ly night, I love you, ba - by, trust in me when I say: Oh pret - ty love you, ba - by, now that I've found you, stay and let me

1.

2.

80

Fl.

Ob.

Cl.

Alto Sax.

Ten. Sax.

Bsn.

Hn. 1

Hn. 2

Tpt. 1

Tpt. 2

Tbn. 1

Tbn. 2

Tba.

Timp.

Congas

Kit

Pno.

E. Gtr.

Bass

Voice

Vln. I

Vln. II

Vla.

Vc.

Cb.

I wan-na hold you so much at long last love has ar-rived, and I thank God I'm a-live You're just too good to be true,

8 12

8 12

G \flat G \flat m D \flat E \flat 7/D \flat

G \flat G \flat m D \flat E \flat 7/D \flat

95 **G**

Fl.

Ob.

Cl.

Alto Sax.

Ten. Sax.

Bsn.

Hn. 1

Hn. 2

Tpt. 1

Tpt. 2

Tbn. 1

Tbn. 2

Tba.

mf

mf

mf

mf

mf

mf

mf

mf

G

Timp.

Congas

Kit

Pno.

E. Gtr.

Bass

Voice

I love you ba - by, and if it's quite all right I need you ba - by, to warm the lone - ly night, I love you, ba - by, don't bring me down, I pray, oh pret - ty ba - by, now that I've found you, stay, and let me

Vln. I

Vln. II

Vla.

Vc.

Cb.

gliss.

gliss.

G

G⁷alt

Cm⁷

F⁷

B^bmaj⁷

Gm⁷

G⁷alt

Cm⁷

F⁷

B^bmaj⁷

Gm⁷

101

Fl.

Ob.

Cl.

Alto Sax.

Ten. Sax.

Bsn.

Hn. 1

Hn. 2

Tpt. 1

Tpt. 2

Tbn. 1

Tbn. 2

Tba.

Timp.

Congas

Kit

Pno.

E. Gtr.

Bass

Voice

Vln. I

Vln. II

Vla.

Vc.

Cb.

1.

2.

8

4

fill in 4

Cm⁷ *F⁷* *B^bmaj⁷* *Gm⁷* *Cm⁷* *Ab⁷*

Cm⁷ *F⁷* *B^bmaj⁷* *Gm⁷* *Cm⁷* *Ab⁷*

ba - by, trust in me when I say: Oh pret - ty love you, ba - by, let me love you.

mf

mf

mf

mf

mf

mf

109 **H**

Fl.
Ob.
Cl.
Alto Sax.
Ten. Sax.
Bsn.
Hn. 1
Hn. 2
Tpt. 1
Tpt. 2
Tbn. 1
Tbn. 2
Tba.
Timp. **H**
Congas
Kit
Pno.
E. Gtr.
Bass
Voice
Vln. I **H**
Vln. II
Vla.
Vc.
Cb.

mf
p
mf

D^{\flat}
 $D^{\flat}maj7$
 $D^{\flat}7$
 G^{\flat}
 $G^{\flat}m$

4
8
4
8

119

I

Fl.

Ob.

Cl.

Alto Sax.

Ten. Sax.

Bsn.

Hn. 1

Hn. 2

Tpt. 1

Tpt. 2

Tbn. 1

Tbn. 2

Tba.

Timp.

Congas

Kit.

Pno.

E. Gtr.

Bass

Voice

Vln. I

Vln. II

Vla.

Vc.

Cb.

mf

f

12

16

D \flat

E \flat 7/D \flat

E \flat m7/D \flat

D \flat

Cm

f

This musical score page, numbered 18 and labeled 'J', features a diverse ensemble of instruments and a vocal line. The woodwind section includes Flute (Fl.), Oboe (Ob.), Clarinet (Cl.), Alto Saxophone (Alto Sax.), Tenor Saxophone (Ten. Sax.), Bassoon (Bsn.), and Bass Clarinet (Hn. 1). The brass section consists of Horn 1 (Hn. 2), Trumpet 1 (Tpt. 1), Trumpet 2 (Tpt. 2), Trombone 1 (Tbn. 1), Trombone 2 (Tbn. 2), and Tuba (Tba.). Percussion includes Timpani (Timp.), Congas, and Kit. The string section is represented by Piano (Pno.), Electric Guitar (E. Gtr.), Bass, Violin I (Vln. I), Violin II (Vln. II), Viola (Vla.), Violoncello (Vc.), and Contrabass (Cb.). The vocal line has lyrics: "I love you ba - by, and if it's quite all right I need you ba - by, to warm the". The score includes first and second endings for several instruments, dynamic markings such as *mf* and *f*, and performance instructions like *gliss.* and a **J** marking.

K

134

Fl.

Ob.

Cl.

Alto Sax.

Ten. Sax.

Bsn.

Hn. 1

Hn. 2

Tpt. 1

Tpt. 2

Tbn. 1

Tbn. 2

Tba.

Timp.

Congas

Kit.

Pno.

E. Gtr.

Bass

Voice

Vln. I

Vln. II

Vla.

Vc.

Cb.

lone-ly night, I love you, ba - by, ... trust in me when I say: Oh pret - ty ba - by, ... and if it's quite all right I need you

K

141

Fl. L

Ob.

Cl.

Alto Sax.

Ten. Sax.

Bsn.

Hn. 1

Hn. 2

Tpt. 1

Tpt. 2

Tbn. 1

Tbn. 2

Tba.

Timp.

Congas

Kit.

Pno.

E. Gtr.

Bass

Voice

Vln. I

Vln. II

Vla.

Vc.

Cb.

mf *mf* *mf* *mf* *mf* *mf* *mf*

B \flat maj 7 Gm 7 Cm 7 F 7 B \flat maj 7 Gm 7 Cm 7

B \flat maj 7 Gm 7 Cm 7 F 7 B \flat maj 7 Gm 7 Cm 7

ba - by, - to warm the lone-ly night, I love you, ba - by, - trust in me...when I say:

L

148

Fl.
Ob.
Cl.
Alto Sax.
Ten. Sax.
Bsn.
Hn. 1
Hn. 2
Tpt. 1
Tpt. 2
Tbn. 1
Tbn. 2
Tba.
Timp.
Congas
Kit
Pno.
E. Gtr.
Bass
Voice
Vln. I
Vln. II
Vla.
Vc.
Cb.

gliss.

F7 B \flat maj7 Gm7 Cm7

4

4

152

Fl.
Ob.
Cl.
Alto Sax.
Ten. Sax.
Bsn.
Hn. 1
Hn. 2
Tpt. 1
Tpt. 2
Tbn. 1
Tbn. 2
Tba.
Timp.
Congas
Kit
Pno.
E. Gtr.
Bass
Voice
Vln. I
Vln. II
Vla.
Vc.
Cb.

Can't Take My Eyes off of You

F. Valli - as sung by Gloria Gaynor
Arr. by Wuttichai Chaiyachood

Moderate Pop/Rock ♩ = 130

mf

A 16 B 15 mp

C 1. 2. f

D 1. 2.

2.

E 16 F 1. 2. f

G 1. 2.

Flute

103

109 **H** **16** **I** *f*

130 **J** **2**

138 **K** **2**

147 **L** *gliss.*

151

Oboe

Can't Take My Eyes off of You

F. Valli - as sung by Gloria Gaynor
Arr. by Wuttichai Chaiyachood

Moderate Pop/Rock ♩ = 130

Oboe

91 **F**

97 **G**

103

109 **H** 16 **I**

129 **J**

137 **K**

145 **L**

150

Can't Take My Eyes off of You

F. Valli - as sung by Gloria Gaynor
Arr. by Wuttichai Chaiyachood

Moderate Pop/Rock $\text{♩} = 130$

Clarinet in B \flat

91 **F**

97 **G**

103

109 **H** **I**

16

129 **J**

137 **K**

145 **L**

150

Can't Take My Eyes off of You

F. Valli - as sung by Gloria Gaynor
Arr. by Wuttichai Chaiyachood

Moderate Pop/Rock ♩ = 130

3

mp

8

13

17

21

25 **A** 16 **B** 15

57 **C** *f*

63 **D**

69 

75 **E** **16** **F** *f* 

95 **G** 

103 

109 **H** **16** **I** *f* 

129 **J** 

138 **K** 

147 **L** *gliss.* 

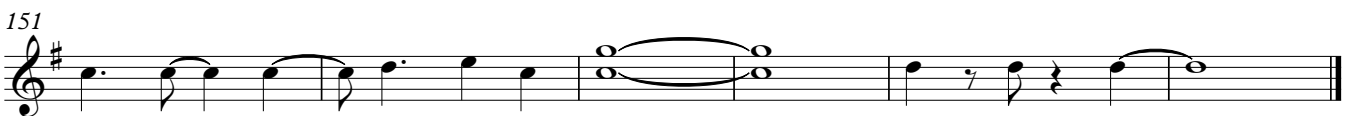
151 

Tenor Saxophone

Can't Take My Eyes off of You

F. Valli - as sung by Gloria Gaynor
Arr. by Wuttichai Chaiyachood

Moderate Pop/Rock ♩ = 130

3

mp

8

13

17

21

25 **A** 16 **B** 15

57 **C** *f*

63 **D**

Tenor Saxophone

69

2.

75

E **16** **F**

f 1. 2.

96

G

1. 2.

103

2.

109

H **16** **I**

f 1. 2.

130

J

2.

138

K

2.

146

L

2.

151

2.

Can't Take My Eyes off of You

F. Valli - as sung by Gloria Gaynor
Arr. by Wuttichai Chaiyachood

Moderate Pop/Rock ♩ = 130

8

p

17

25 **A**

8

mp

41 **B**

15

C

f

60 **D**

67 **2**

75 **E**

16

F

f

96 **G**

f

103 **2**

109 **H**

16

Bassoon

125 **I** *f* **1.** **2.**

131 **J**

139 **K**

147 **L**

152

Horn in F 1

Can't Take My Eyes off of You

F. Valli - as sung by Gloria Gaynor
Arr. by Wuttichai Chaiyachood

Moderate Pop/Rock ♩ = 130

8

p

17

p

25 **A** 16 **B** 16 **C**

f

60 1. 2. **D**

mf

66 1. 2.

mf

73 **E** 16 **F**

f

94 1. 2. **G**

mf

100 1. 2.

mf

106 **H** 14

mf

Horn in F 1

123 **I**

mf *f*

130 **J**

mf

134

mf

139 **K**

mf

144 **L**

mf

150

mf

Can't Take My Eyes off of You

F. Valli - as sung by Gloria Gaynor
Arr. by Wuttichai Chaiyachood

Moderate Pop/Rock ♩ = 130

8

p

17

p

25 **A** 16 **B** 16 **C**

f

60 1. 2. **D**

mf

66 1.

71 2.

75 **E** 16 **F**

f

96 **G**

mf

101 1. 2.

106 **H** 14

mf

Horn in F 2

123 **I**

mf *f*

1. 2.

130 **J**

mf

134

139 **K**

mf

144 **L**

mf

150

Trumpet in B♭ 1

Can't Take My Eyes off of You

F. Valli - as sung by Gloria Gaynor
Arr. by Wuttichai Chaiyachood

Moderate Pop/Rock ♩ = 130

8 2 2

mf *mf*

16 2

f

23 [A] 14

f

41 [B] 12

mp *mf*

57 [C] *f* 1. 2.

f 1. 2.

63 [D] *mf* 1.

mf 1.

68 2.

2.

75 [E] 14

mf 14

Trumpet in B \flat 1

89 **F**
f *f*

94 **G**
mf

100

107 - **H** 14 *f*

125 **I** *f*

131 - **J** *mf*

136 **K** *mf*

141

147 **L** *mf*

151

Can't Take My Eyes off of You

F. Valli - as sung by Gloria Gaynor
Arr. by Wuttichai Chaiyachood

Moderate Pop/Rock $\text{♩} = 130$

8 2 2

mf *mf*

16 2

f

23 [A] 14

f

41 [B] 12

mp *mf*

57 [C] 1. 2.

f

63 [D] 1.

mf

68 2.

mf

75 [E] 14

mf

Trumpet in B \flat 2

89 **F**
f *f*

94 **G**
 1. 2. *mf*

100 1. 2.

107 - **H** 14 *f*

125 **I**
f

131 - **J** *mf*

136 **K** *mf*

141

147 **L** *mf*

151

Trombone 1

Can't Take My Eyes off of You

F. Valli - as sung by Gloria Gaynor
Arr. by Wuttichai Chaiyachood

Moderate Pop/Rock ♩ = 130

8

p *p*

17

p *p*

25 **A** 16 **B** 12

mp *mf*

57 **C**

f *f*

63 **D**

mf

68

mf

75 **E** 16 **F**

f *f*

96 **G**

mf

101

mf

107 **H** 14

mf

Trombone 1

123 **I** *mf* *f* *f*

130 **J** *mf*

134

139 **K** *mf*

144 **L** *mf*

150

Can't Take My Eyes off of You

F. Valli - as sung by Gloria Gaynor
Arr. by Wuttichai Chaiyachood

Moderate Pop/Rock ♩ = 130

8

p

17

p

25 **A** 16 **B** 12

mp *mf*

57 **C**

f

63 **D**

mf

68

mf

75 **E** 16 **F**

f

96 **G**

mf

101

mf

106 **H** 14

mf

Trombone 2

123 **I**

mf *f*

130 **J**

mf

134

mf

139 **K**

mf

144 **L**

mf

150

mf

Tuba

Can't Take My Eyes off of You

F. Valli - as sung by Gloria Gaynor
Arr. by Wuttichai Chaiyachood

Moderate Pop/Rock ♩ = 130

8

p

17

p

25 **A** 16 **B** 12

mp *mf*

57 **C**

1. 2.

62 **D** 4 1. 4 2.

1. 2.

75 **E** 16 **F**

1. 2.

93 1. 2.

1. 2.

97 **G** 4 1. 4 2.

1. 2.

109 **H** 14

14

Tuba

123

I

1.

129

J

2.

134

139

K

144

L

150

153

Timpani

Can't Take My Eyes off of You

F. Valli - as sung by Gloria Gaynor
Arr. by Wuttichai Chaiyachood

Moderate Pop/Rock ♩ = 130

8 4 8

mp

17 4

mp

25 **A** 14

41 **B** 16 **C** 1.

61 **D** 4 1. 4 2. 2 2

75 **E** 16 **F**

94 1. 2. **G** 4 1. 4 2. 2 2

109 **H** 14 **I** *mf*

127 1. 2.

131 **J** 7 **K** 7

2

Timpani

146

L

4

153

Percussion
Congas

Can't Take My Eyes off of You

F. Valli - as sung by Gloria Gaynor
Arr. by Wuttichai Chaiyachood

Moderate Pop/Rock ♩ = 130

101

1. 2.

109 **H**

120

12 16 **I**

127

1. 2.

131 **J**

139 **K**

147 **L**

152

Drum Kit

Can't Take My Eyes off of You

F. Valli - as sung by Gloria Gaynor
Arr. by Wuttichai Chaiyachood

Moderate Pop/Rock $\text{♩} = 130$

8 4 8

17 4 *fill in*

25 **A** *mf* 4

32 8 12

41 **B** *mf* 4

48 8 12

57 **C**

62 **D** 4 1.

68 8 2. *fill in* 4

75 **E** *mf* 4

83 8 12

Drum Kit

91 **F**

96 **G**

102

109 **H**

mf

117

125 **I**

130 **J**

139 **K**

147 **L**

153

Piano

Can't Take My Eyes off of You

F. Valli - as sung by Gloria Gaynor
Arr. by Wuttichai Chaiyachood

Moderate Pop/Rock ♩ = 130

Piano

91 Cm **F** Bb G7alt.

97 Cm7 **G** F7 Bbmaj7 Gm7 Cm7 F7

103 Bbmaj7 Gm7 Cm7 Ab7

109 Db **H** Dbmaj7 Db7 Gb Gbm Db

121 Eb7/Db Ebm7/Db Db **I** Cm Bb

128 G7alt. Cm7 **J** F7 Bbmaj7

134 Gm7 Cm7 F7 Bbmaj7 Gm7

139 Cm7 **K** F7 Bbmaj7 Gm7 Cm7 F7 Bbmaj7

146 Gm7 Cm7 **L** F7 Bbmaj7 Gm7

151 Cm7 F Bb

Can't Take My Eyes off of You

F. Valli - as sung by Gloria Gaynor
 Arr. by Wuttichai Chaiyachood

Moderate Pop/Rock ♩ = 130

C/B \flat Cm/B \flat B \flat C/B \flat Cm/B \flat B \flat

9 C/B \flat Cm/B \flat B \flat C/B \flat Cm/B \flat B \flat

17 C/B \flat Cm/B \flat B \flat C/B \flat Cm/B \flat B \flat

25 **A** B \flat B \flat maj7 B \flat 7 E \flat E \flat m B \flat

37 C7/B \flat Cm7/B \flat B \flat **B** B \flat B \flat maj7

45 B \flat 7 E \flat E \flat m

51 B \flat C7/B \flat Cm7/B \flat B \flat

57 Cm **C** B \flat G7alt.

63 C \bar{m} 7 **D** F7 B \flat maj7 Gm7 Cm7 F7

69 B \flat maj7 Gm7 Cm7 Ab7

75 **E** D \flat D \flat maj7 D \flat 7 G \flat G \flat m D \flat

87 Eb7/Db Ebm7/Db Db Cm **F** Bb

94 G7alt. Cm7 **G** F7 Bbmaj7 Gm7

101 1. Cm7 F7 Bbmaj7 Gm7 2. Cm7 Ab7

108 Db **H** Dbmaj7 Db7 Gb

116 Gbm Db Eb7/Db Ebm7/Db Db

125 **I** Cm Bb G7alt.

131 Cm7 **J** F7 Bbmaj7 Gm7 Cm7 F7 Bbmaj7

138 Gm7 Cm7 **K** F7 Bbmaj7 Gm7 Cm7 F7

145 Bbmaj7 Gm7 Cm7 **L** F7 Bbmaj7 Gm7

151 Cm7 F Bb

Can't Take My Eyes off of You

F. Valli - as sung by Gloria Gaynor
Arr. by Wuttichai Chaiyachood

Moderate Pop/Rock ♩ = 130

8 4 4

mf

17 4

25 **A**

mf

31

36

41 **B**

46

51

56 **C** 1.

61 **D** 2.

66

1.

70

2.

75

E

mf

81

86

91

F

1.

2.

96

G

101

1.

2.

106

H

mf

112

118

124

129

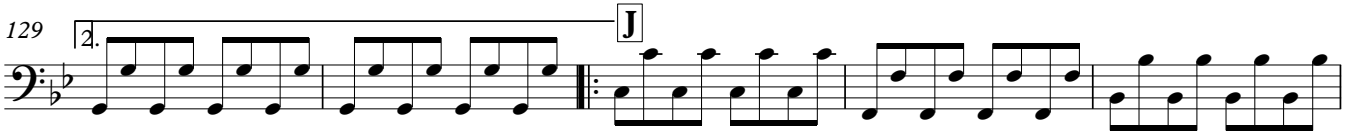

134

139

143

147

151

Can't Take My Eyes off of You

F. Valli - as sung by Gloria Gaynor
 Arr. by Wuttichai Chaiyachood

Moderate Pop/Rock ♩ = 130

You're just too

25 **A**

good to be true Can't take my eyes off of you you'd be like heav-en to touch, I wan-na

31

hold you so much at long last love has ar-rived, and I thank God I'm a-live

36

You're just too good to be true, Can't Take My Eyes Off of you. Par-don the

41 **B**

way that I stare, There's noth-ing else to com-pare, the sight of you leaves me weak,

46

there are no words left to speak, but if you feel kike I feel, please let me

51

know that it's real. You're just too good to be true, Can't Take My Eyes off of you.

57 **C**

62 **D**

I love you ba - by, and if it's quite all right I need you ba - by, to warm the
ba - by, don't bring me down, I pray, oh pret - ty ba - by, now that I've

66 **1.**

lone - ly night, I love you, ba - by, trust in me when I say:
found you, stay and let me

70 **2.**

Oh pret - ty love you, ba - by, let me love you. you're just too

75 **E**

good to be true Can't take my eyes off of you you'd be like heav-en to touch, I wan-na

81

hold you so much at long last love has ar-rived, and I thank God I'm a-live

86

You're just too good to be true, Can't Take My Eyes Off of you.

91 **F**

I love you

97 **G**

ba - by, and if it's quite all right I need you ba - by, to warm the lone - ly night, I love you,
ba - by, don't bring me down, I pray, oh pret - ty ba - by, now that I've found you, stay and let me

101 **1.** **2.**

ba - by, trust in me when I say: Oh pret - ty love you, ba - by, let me love you.

108 **H** **16** **I** **3** **1.** **2.**

I love you

131 **J**

ba - by, and if it's quite all right I need you ba - by, to warm the lone-ly night, I love you, ba - by,

136 **K**

trust in me when I say: Oh pret-ty ba - by, and if it's quite all right I need you

141

ba - by, to warm the lone-ly night, I love you, ba - by, trust in me when I say:

147 **L**

10

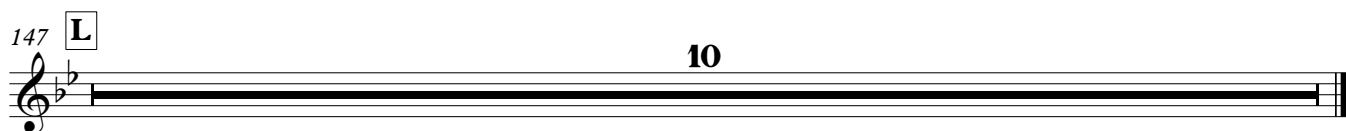

Violin I

81

91

F

f

97

G

4 1. 4 2. 2

mf

109

H

117

125

I

f

131

J

139

K

147

L

152

Violin II

Can't Take My Eyes off of You

F. Valli - as sung by Gloria Gaynor
Arr. by Wuttichai Chaiyachood

Moderate Pop/Rock ♩ = 130

mf

9

17

25 **A** 16 **B**

mf

48

57 **C**

f *f*

63 **D** 4 1. 4 2. 2

mf

75 **E**

83

Violin II

91 **F**

f

97 **G**

4 1. 4 2. 2 *mf*

109 **H**

mf

117

mf

125 **I**

f

131 **J**

mf

139 **K**

mf

147 **L**

mf

152

mf

Can't Take My Eyes off of You

F. Valli - as sung by Gloria Gaynor
Arr. by Wuttichai Chaiyachood

Moderate Pop/Rock ♩ = 130

8

mp

9

17

25 **A**

p

37 **B**

mf

47

57 **C**

f

63 **D**

mf

75 **E**

p

83

Viola

91 **F**

f *f*

97 **G**

4 1. 4 2. *mf*

109 **H**

p

117

125 **I**

f *f*

131 **J**

139 **K**

147 **L**

152

Can't Take My Eyes off of You

F. Valli - as sung by Gloria Gaynor
Arr. by Wuttichai Chaiyachood

Moderate Pop/Rock ♩ = 130

mp

9

17

25 **A**

p

37 **B**

mf

47

57 **C**

f

63 **D**

mf

75 **E**

p

83

Violoncello

91 **F**

f

97 **G**

mf

109 **H**

p

117

125 **I**

f

131 **J**

139 **K**

147 **L**

152

Can't Take My Eyes off of You

F. Valli - as sung by Gloria Gaynor
Arr. by Wuttichai Chaiyachood

Moderate Pop/Rock ♩ = 130

8 *mp*

9

17

25 **A** 16 **B** *mf*

47

57 **C** *f*

62 **D** 4 1. 4 2. 2 *mf*

75 **E** *mf*

87 **F** *f*

94 **G** 4 1. 4 2. 2

Contrabass

107 — **H**

mf *mf*

115

125 **I**

f 1. 2.

130 **J**

134

139 **K**

144 **L**

150