

FALTA VOCÊ

Thiaguinho

Rodrigo Leite / Diogo Leite / Cauique

Arranjo:

Sgt Adriano Oliveira

Marabá/PA - 2024

FALTA VOCÊ

Arr: Sgt Adriano Oliveira

Rodrigo Leite / Diogo Leite / Cauique

FLAUTA *Anda de baterias opcional*

CLARINETE 1

CLARINETE 2

SAX ALTO 1

SAX ALTO 2

SAX TENOR

SAX BARITONO

TROMPA F

BOMBARDINO BB

TROMPETE 1

TROMPETE 2

TROMBONE 1

TROMBONE 2

TROMBONE 3

TUBA BB

Copyright © <2024> by <BANDA DE MÚSICA DA POLÍCIA MILITAR DO PARA/MARABÁ>
All Rights Reserved

6

9

solo

FALTA VOCÊ

Arr: Sgt Adriano Oliveira

Rodrigo Leite / Diogo Leite / Cauique

FLAUTA *Fala de bateria opcional*

48

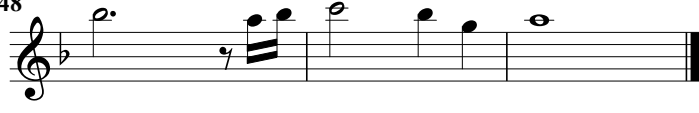

FALTA VOCÊ

Arr: Sgt Adriano Oliveira

Rodrigo Leite / Diogo Leite / Cauique

CLARINETE 1

5

8

11

15

18

22

25

28

31

35

39

43

47

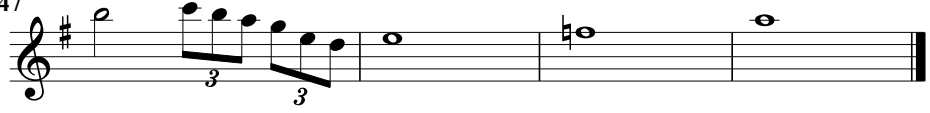

FALTA VOCÊ

Arr: Sgt Adriano Oliveira

Rodrigo Leite / Diogo Leite / Cauique

CLARINETE 2

5

8

11

15

19

23

26

29

32

37

40

44

FALTA VOCÊ

Arr: Sgt Adriano Oliveira

Rodrigo Leite / Diogo Leite / Cauique

SAX ALTO 1

5

10 *solo*

14 3

17 *solo*

20

23

26

29

32 1.

36

40 2.

44

49

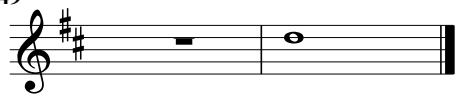

FALTA VOCÊ

Arr: Sgt Adriano Oliveira

Rodrigo Leite / Diogo Leite / Cauique

SAX ALTO 2

50

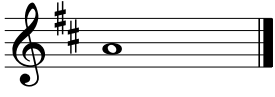

FALTA VOCÊ

Arr: Sgt Adriano Oliveira

Rodrigo Leite / Diogo Leite / Cauique

SAX TENOR

50

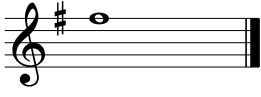

FALTA VOCÊ

Arr: Sgt Adriano Oliveira

Rodrigo Leite / Diogo Leite / Cauique

SAX BARITONO

FALTA VOCÊ

Arr: Sgt Adriano Oliveira

Rodrigo Leite / Diogo Leite / Caique

TROMPA F

6

11

15 *solo*

19

24

28

32 1.

37

42 2.

46 *solo*

49 3

FALTA VOCÊ

Arr: Sgt Adriano Oliveira

Rodrigo Leite / Diogo Leite / Cauique

BOMBARDINO BB

6

11

15 *solo*

19

24

28

32 1.

37

42 2.

46 *solo* 3

49

FALTA VOCÊ

Arr: Sgt Adriano Oliveira

Rodrigo Leite / Diogo Leite / Cauique

TROMPETE 1

5 *solo*

8 3

12

17

21

25 3

29

33 1.

37 *solo*

40 2. 3

44

48

FALTA VOCÊ

Arr: Sgt Adriano Oliveira

Rodrigo Leite / Diogo Leite / Cauique

TROMPETE 2

5

10

15

20

24

27

31

35

39

44

48

FALTA VOCÊ

Arr: Sgt Adriano Oliveira

Rodrigo Leite / Diogo Leite / Cauique

TROMPETE 3

5

10

15

19

23

26

30

34

38

43

47

FALTA VOCÊ

Arr: Sgt Adriano Oliveira

Rodrigo Leite / Diogo Leite / Cauique

TROMBONE 1

5

10 *solo*

12

15

20

23

26

30

33

36

40

44 *solo*

47

FALTA VOCÊ

Arr: Sgt Adriano Oliveira

Rodrigo Leite / Diogo Leite / Cauique

TROMBONE 2

5

10 *solo*

12

15

20

23

26

30

33

36

40

44 *solo*

47

FALTA VOCÊ

Arr: Sgt Adriano Oliveira

Rodrigo Leite / Diogo Leite / Cauique

TROMBONE 3

5

10 *solo*

12

15

20

23

26

30

33

36

40

44 *solo*

47

FALTA VOCÊ

Arr: Sgt Adriano Oliveira

Rodrigo Leite / Diogo Leite / Cauique

TUBA EB

4

8

12

16

20

24

28

32

35

38

42

45

♩ = 84

50

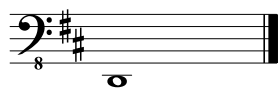

FALTA VOCÊ

Arr: Sgt Adriano Oliveira

Rodrigo Leite / Diogo Leite / Cauique

TUBA BB

4 $\text{♩} = 84$

9

13

17

21

25

29

33 1.

36

39

42 2.

45

50

