

FLÔR AMOROSA

Joaquin Callado e Catulo Cearense

Arranjo para quinteto de sopros:

Sgt Adriano Oliveira

Marabá/PA - 2024

FLÔR AMOROSA

Joaquin Callado e Catulo Cearense

Arr: Sgt Adriano Oliveira

FLAUTA

OBOÉ *solo*

CLARINETE

TROMPA F

FAGOTE

♩ = 70

This block contains the first four measures of the musical score. It features five staves: Flauta (Flute), Oboé (Oboe) with a 'solo' marking, Clarinete (Clarinet), Trompa F (Trumpet F), and Fagote (Bassoon). The music is in 2/4 time and D major. The Flauta and Oboé parts play a melodic line with eighth notes and quarter notes. The Clarinete, Trompa F, and Fagote parts provide harmonic support with various rhythmic patterns and rests.

5

solo

This block contains measures 5 through 8 of the musical score. It continues with the same five staves as the first block. Measure 5 begins with a measure rest for the Flauta and Oboé parts, followed by a 'solo' marking. The Clarinete, Trompa F, and Fagote parts continue their respective parts. Measures 6-8 show the Flauta and Oboé parts rejoining with a melodic line, while the other instruments provide accompaniment.

9

13

1. 2. *solo*

17

solo

8

20

1.

solo

8

2.

24

28

32

36

40

44

48

solo

52

b

56

1. | 2.

FLÔR AMOROSA

Joaquin Callado e Catulo Cearense

Arr: Sgt Adriano Oliveira

FLAUTA

7

13

19

24

31

37

41

46

51

FLÔR AMOROSA

Joaquin Callado e Catulo Cearense

Arr: Sgt Adriano Oliveira

OBOÉ solo

FLÔR AMOROSA

Joaquin Callado e Catulo Cearense

Arr: Sgt Adriano Oliveira

CLARINETE

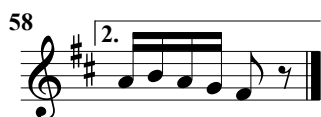
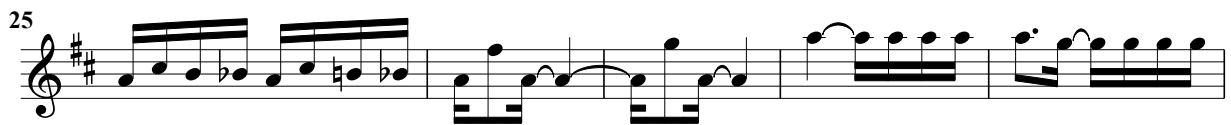

FLÔR AMOROSA

Joaquin Callado e Catulo Cearense

Arr: Sgt Adriano Oliveira

TROMPA F

9

16

23

31

38

45

51

FLÔR AMOROSA

Joaquin Callado e Catulo Cearense

Arr: Sgt Adriano Oliveira

FAGOTE

9

17

24

32

solo

37

43

51
