Francisco Magalhães

Scorpions Medley for Wind Band

Full Score

Luís Cardoso
Author's Edition

Luís Cardoso
Author's Edition

Francisco Magalhães

Scorpions Medley for Wind Band

Luís Cardoso

Arr. n.º 534 | 2009

Duração ≈14m00s Nível de Dificuldade: 4 – Médio	Duration ≈14m00s Dificulty Level: 4 – Médium
Descrição	**Description**
Arranjo de temas seleccionados da discografia grupo rock Scorpions, encomendada por Francisco Sousa Magalhães para oferta à Banda Musical de Paços de Ferreira por ocasião do 150.º aniversário da sua fundação.	Selection of themes by the rock band Scorpions, arranged for wind band. Commissioned by Francisco Sousa Magalhães for the Banda Musical de Paços de Ferreira, celebrating it's 150th anniversary.
Instrumentação e Partes	**Instrumentation & Parts**
Flautim em Dó Flauta I & II em Dó Oboé I & II em Dó Fagote I & II em Dó Clarinete I, II & III em Si¨ Clarinete Baixo em Si¨ Saxofone Alto I & II em Mi¨ Saxofone Tenor em Si¨ Saxofone Barítono em Mi¨ Trompa I, II & III em Fá Trompete I, II & III em Si¨ Trombone I, II & III em Dó Eufónio I & II em Dó Tuba em Dó Laminados (Carrilhão, Xilofone e Glockenspiel) Tímpanos Percussão I (Tam-Tam, Prato Suspenso, Timbalão Grave e Pandeiro) Percussão II (Bateria de Jazz) Percussão III (Pratos e Bombo) <u>Partes extra:</u> Requinta em Mib (Clarinete I) Saxofone Soprano (Oboé I) Trompa I, II & III em Mi Eufónio I & II em Si¨ Clave de Sol Eufónio I & II em Si¨ Clave de Fá Baixo em Mi¨ Clave de Sol Baixo em Si¨ Clave de Sol Baixo em Si¨ Clave de Fá	Piccolo in C Flute I & II in C Oboe I & II in C Bassoon I & II in C Clarinet I, II & II in B¨ Bass Clarinet in B¨ Alto Saxophone I & II in E¨ Tenor Saxophone in B¨ Baritone Saxophone in E¨ Horn I, II & III in F Trumpet I, II & III in B¨ Trombone I, II, III in C Euphonium I & II in C Tuba in C Mallet Percussion (Tubular Bells, Xylophone & Glockenspiel) Timpani Percussion I (Tam-Tam, Suspended Cymbal, Tenor Drum & Tambourine) Percussion II (Drum Set) Percussion III (Cymbals & Bass Drum) <u>Extra Parts:</u> Clarinet in E (Clarinet I) Soprano Saxophone (Oboe I) Horn I, II & III in E¨ Euphonium I & II in B¨ TC Euphonium I & II in B¨ BC Bass in E¨ TC Bass in B¨ TC Bass in B¨ BC

Francisco Magalhães

Full Score

Arr. Luís Cardoso

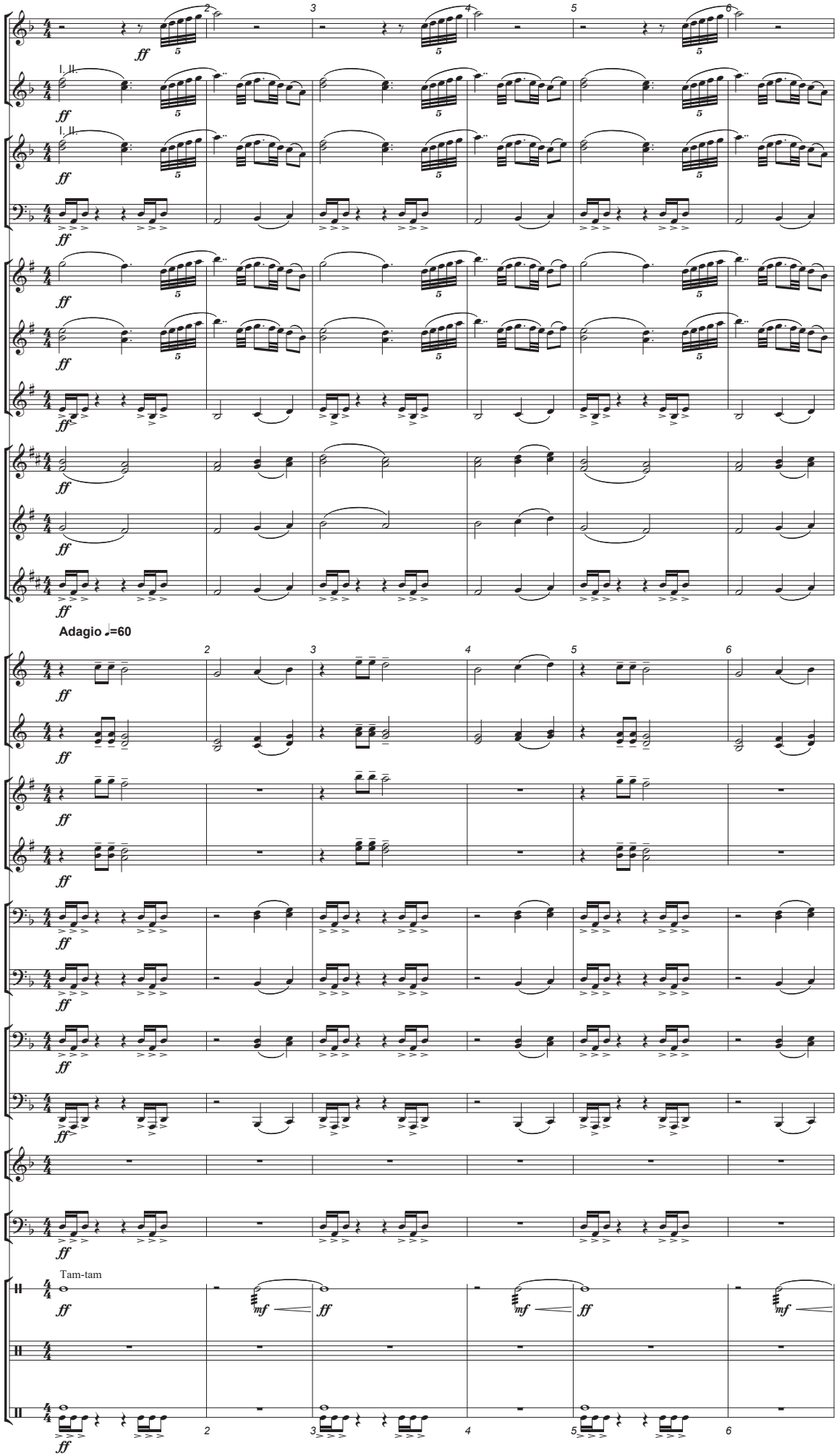

Autorizado ao Maestro Daniel Batista | 2017

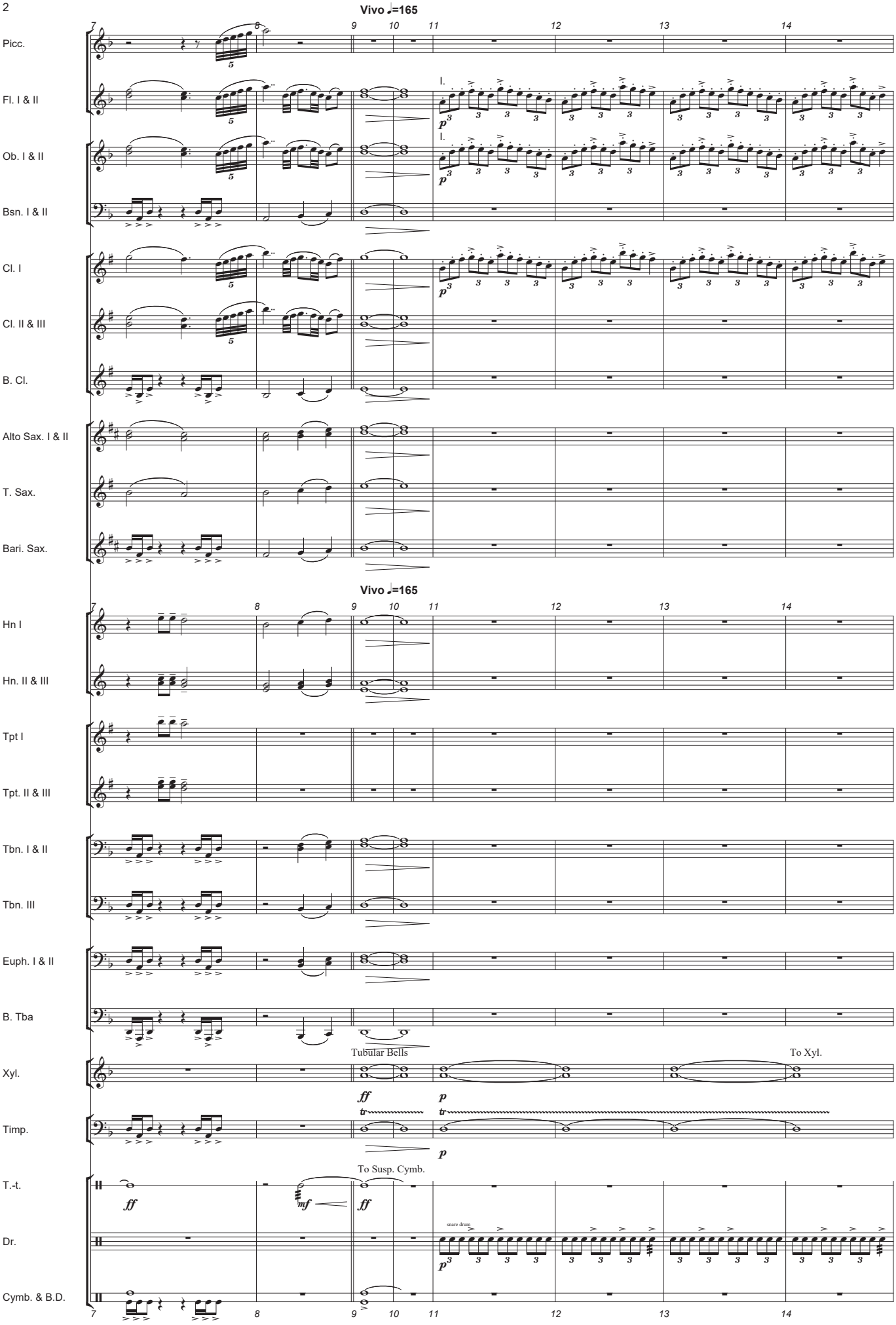

Autorizado ao Maestro Daniel Batista | 2017

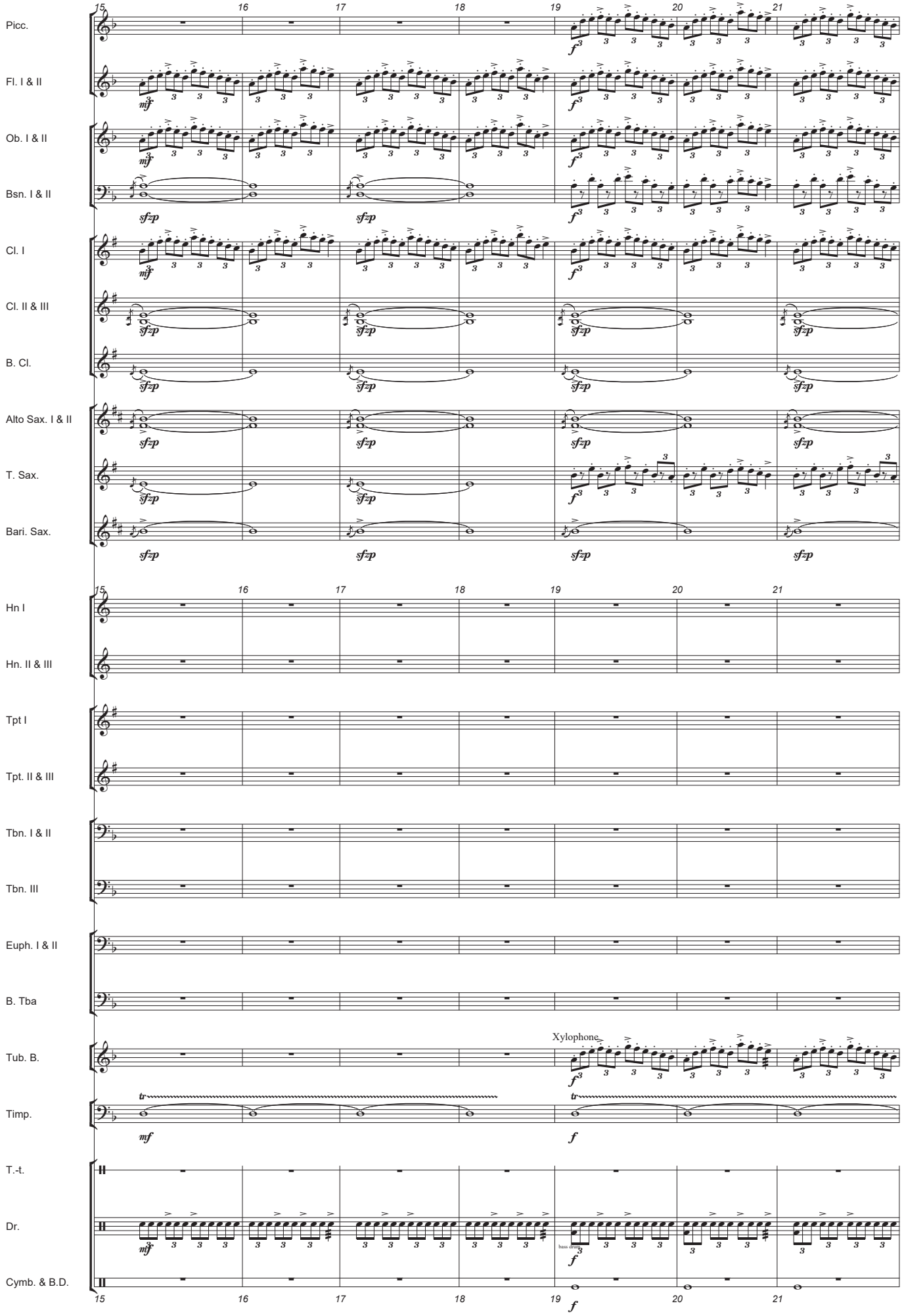
15
16
17
18
19
20
21
Picc.
Fl. I & II
Ob. I & II
Bsn. I & II
Cl. I
Cl. II & III
B. Cl.
Alto Sax. I & II
T. Sax.
Bari. Sax.
Hn I
Hn. II & III
Tpt I
Tpt. II & III
Tbn. I & II
Tbn. III
Euph. I & II
B. Tba
Tub. B.
Timp.
T.-t.
Dr.
Cymb. & B.D.
Xylophone
mf
f
sfzp
tr
bass drum

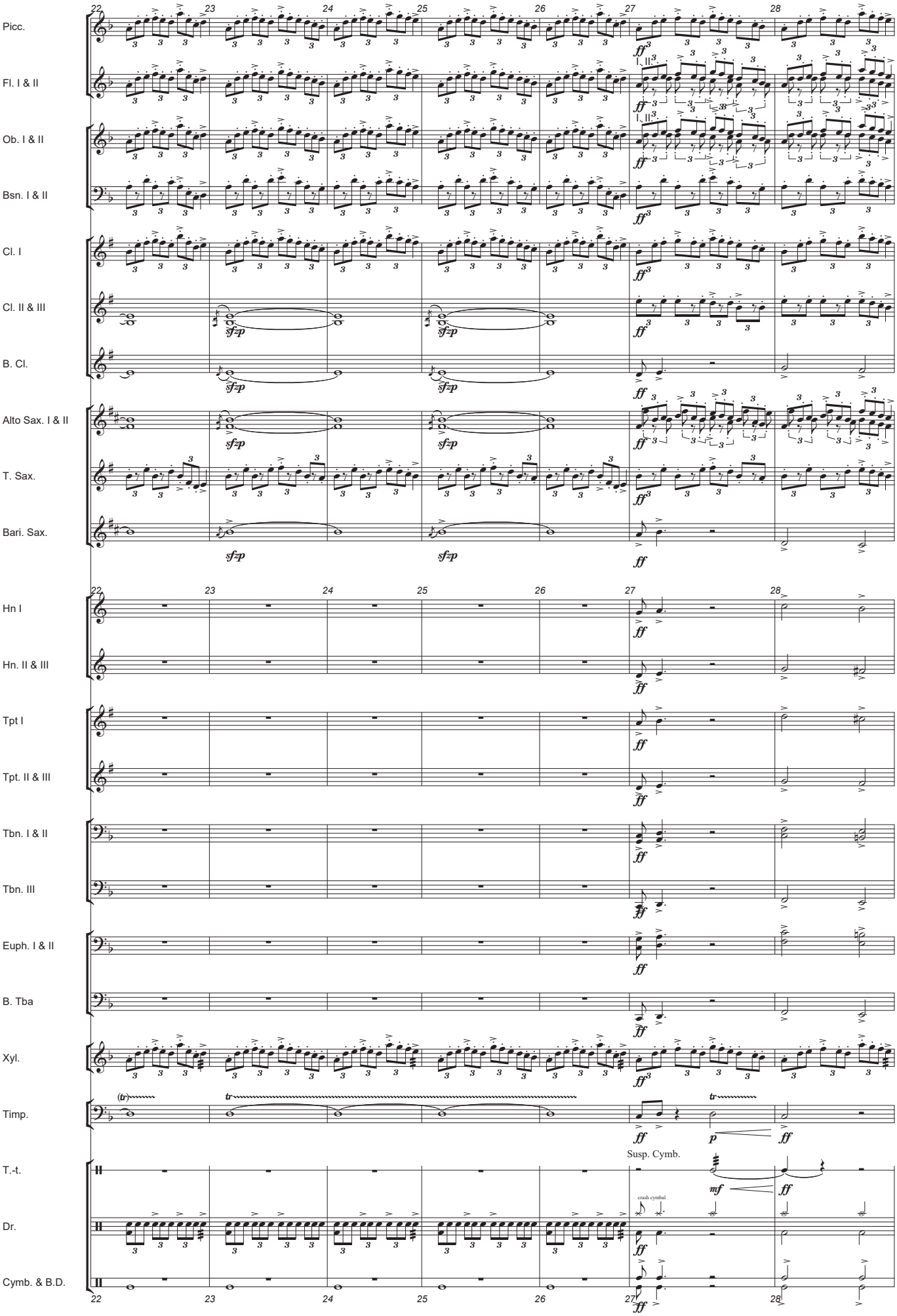

Autorizado ao Maestro Daniel Batista | 2017

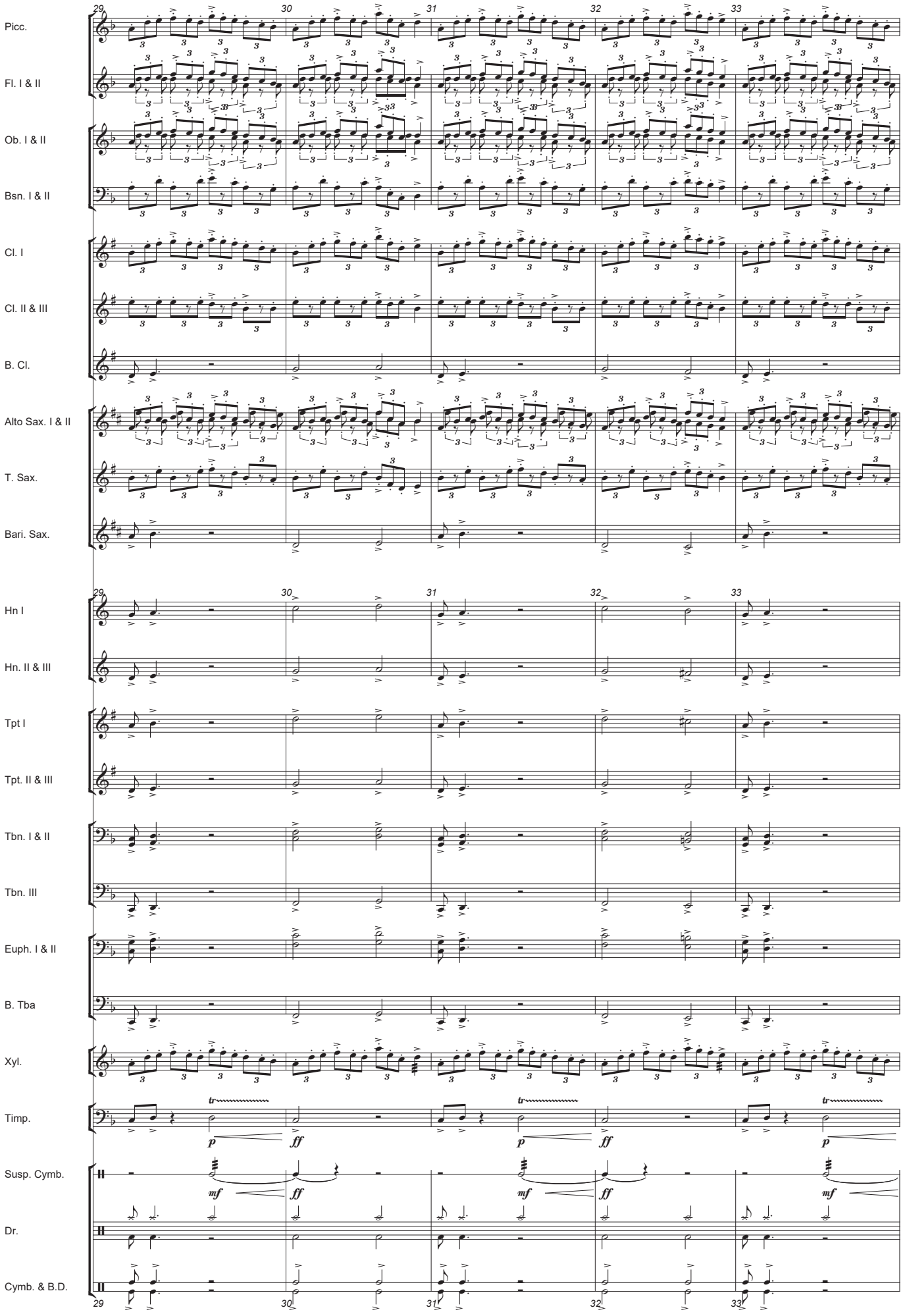
29
30
31
32
33
Picc.
Fl. I & II
Ob. I & II
Bsn. I & II
Cl. I
Cl. II & III
B. Cl.
Alto Sax. I & II
T. Sax.
Bari. Sax.
Hn I
Hn. II & III
Tpt I
Tpt. II & III
Tbn. I & II
Tbn. III
Euph. I & II
B. Tba
Xyl.
Timp.
Susp. Cymb.
Dr.
Cymb. & B.D.
tr
p
ff
mf

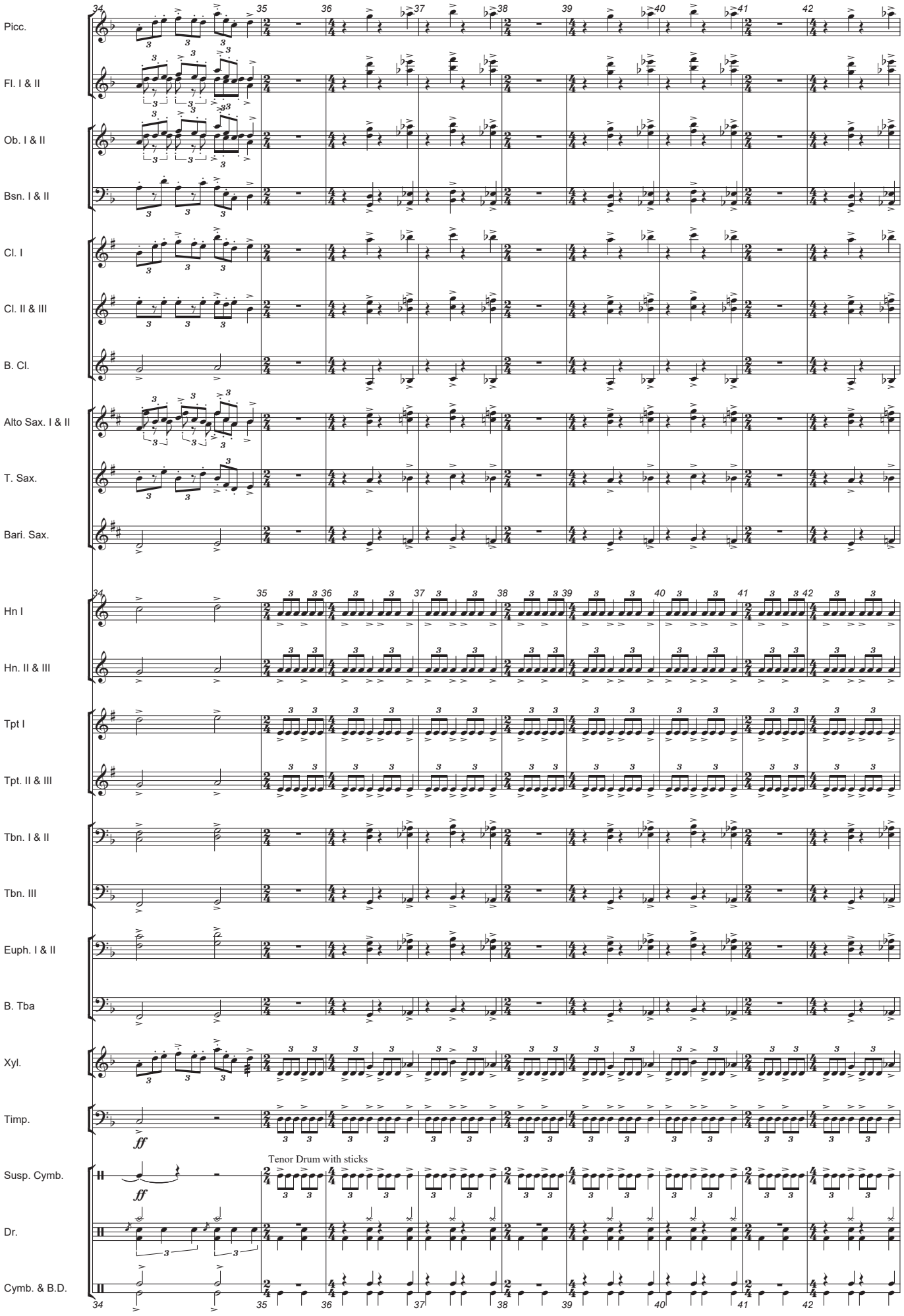

Autorizado ao Maestro Daniel Batista | 2017

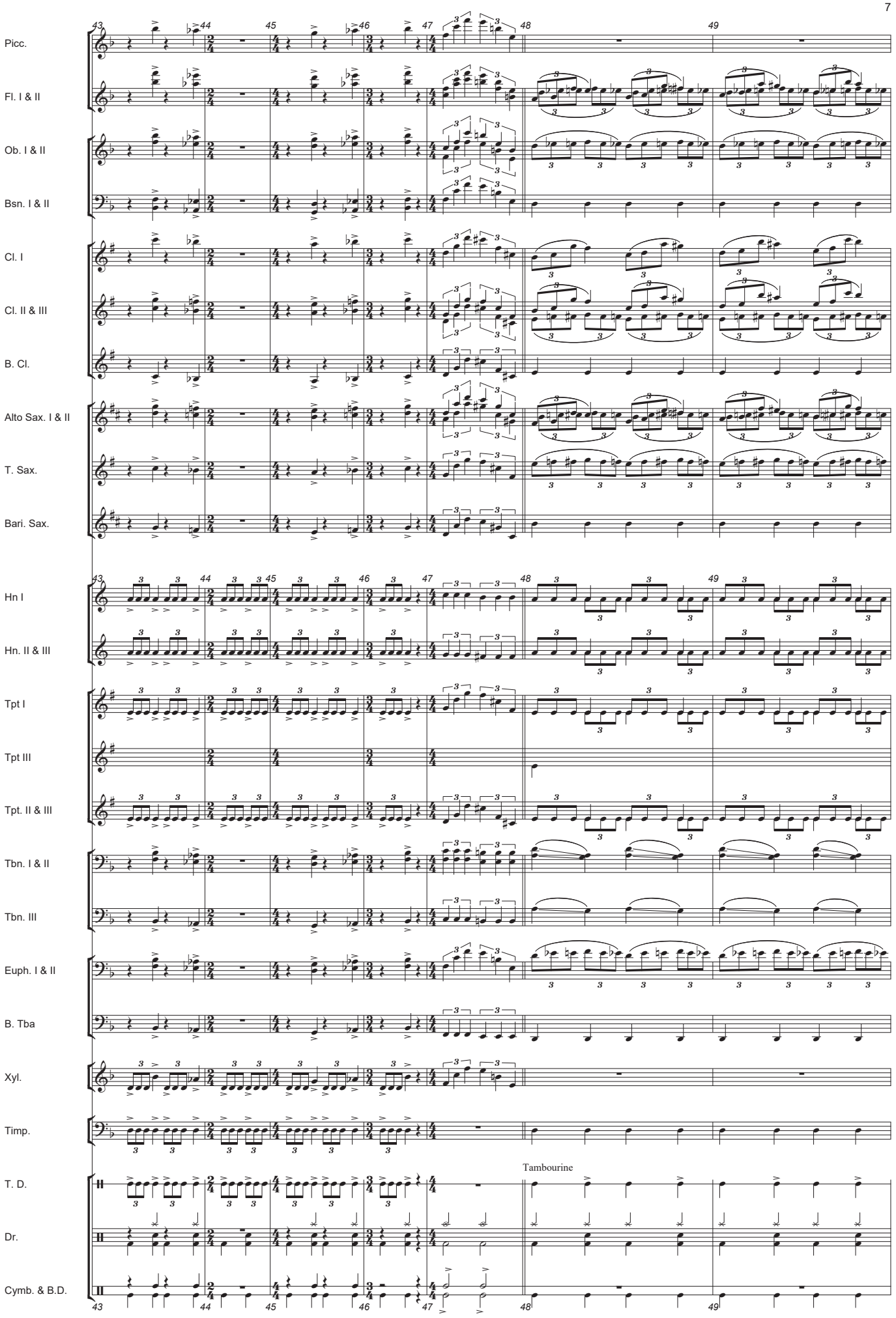
Picc.
Fl. I & II
Ob. I & II
Bsn. I & II
Cl. I
Cl. II & III
B. Cl.
Alto Sax. I & II
T. Sax.
Bari. Sax.
Hn I
Hn. II & III
Tpt I
Tpt III
Tpt. II & III
Tbn. I & II
Tbn. III
Euph. I & II
B. Tba
Xyl.
Timp.
T. D.
Tambourine
Dr.
Cymb. & B.D.
43
44
45
46
47
48
49

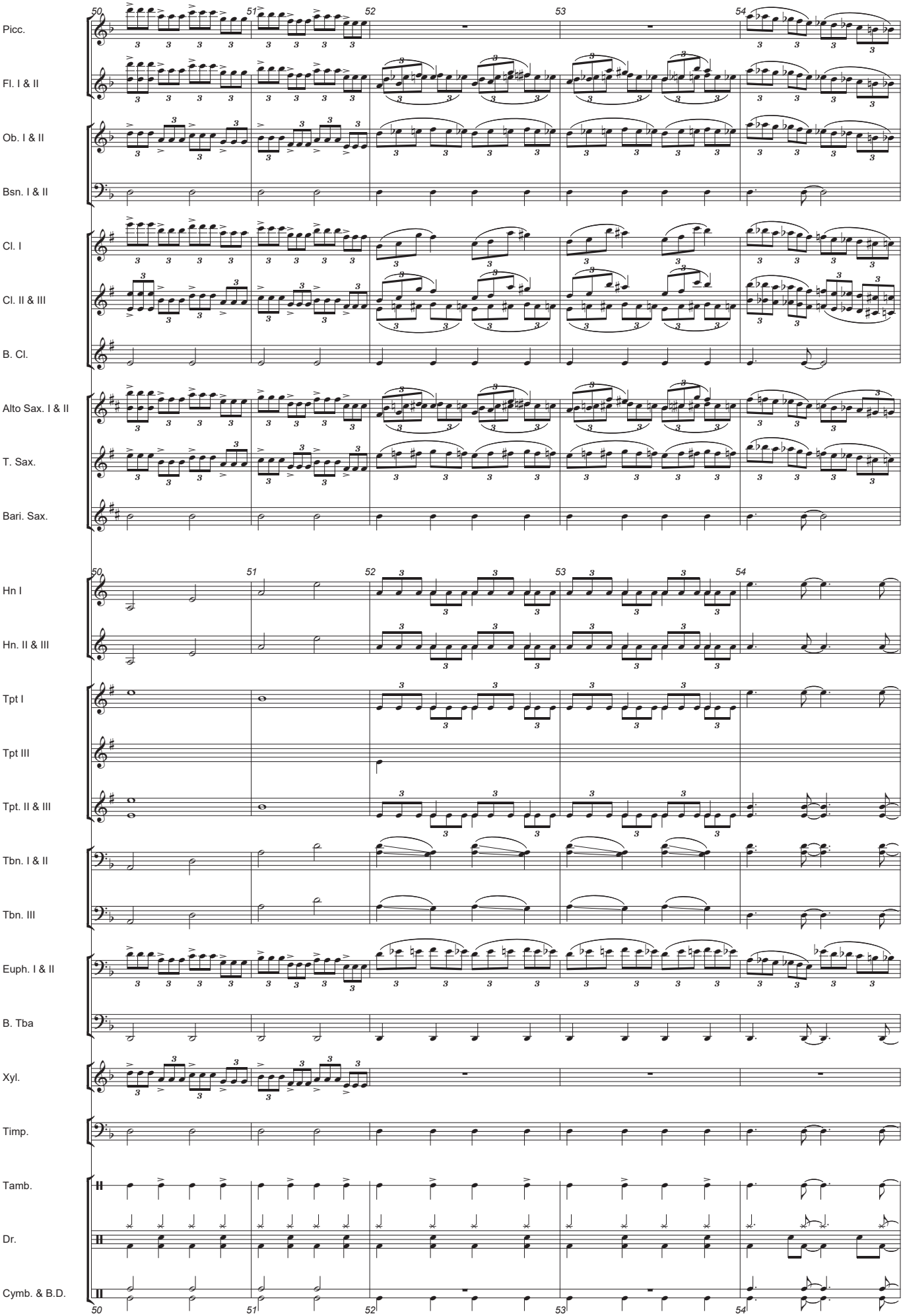

Autorizado ao Maestro Daniel Batista | 2017

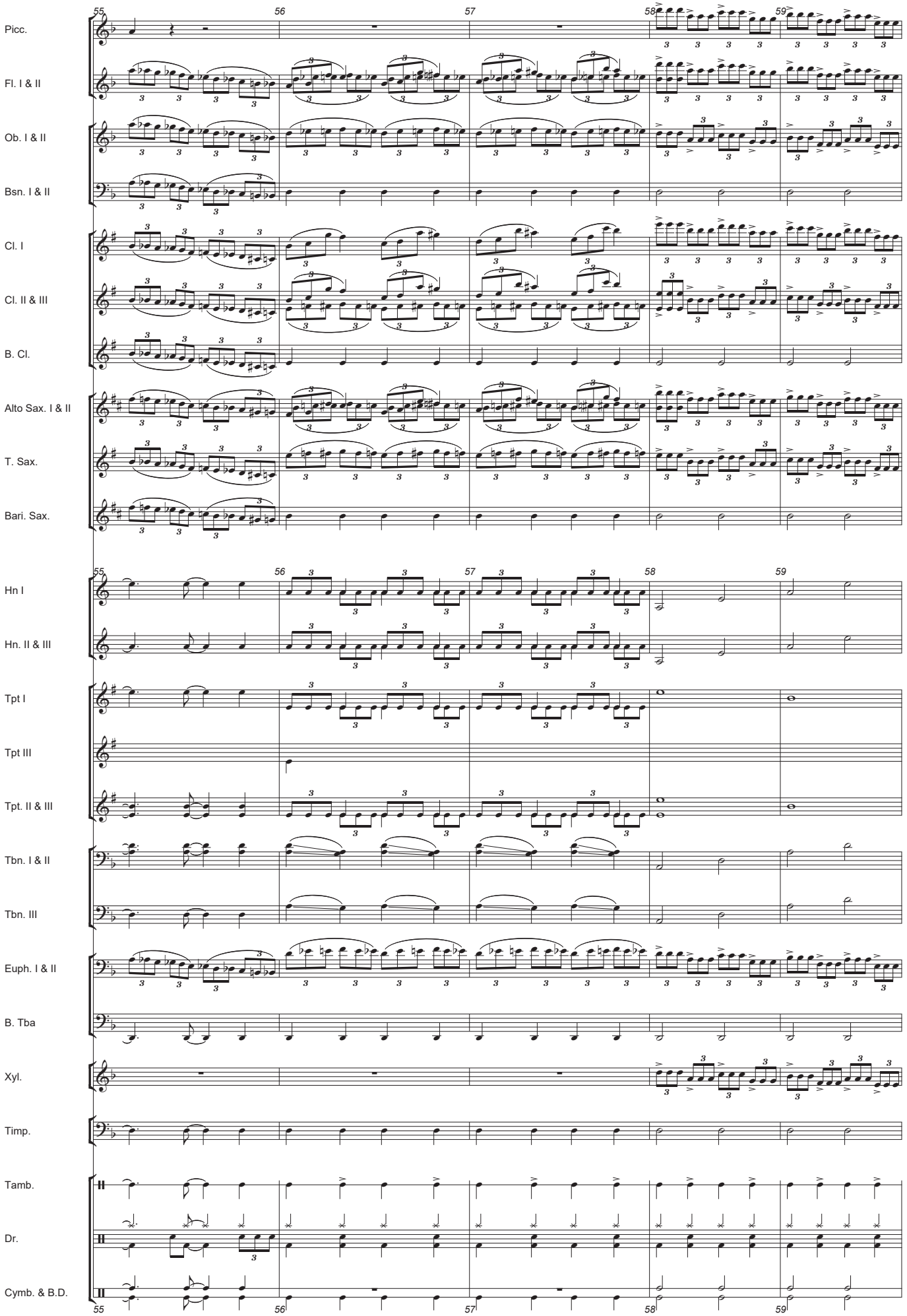
55
56
57
58
59
Picc.
Fl. I & II
Ob. I & II
Bsn. I & II
Cl. I
Cl. II & III
B. Cl.
Alto Sax. I & II
T. Sax.
Bari. Sax.
Hn I
Hn. II & III
Tpt I
Tpt III
Tpt. II & III
Tbn. I & II
Tbn. III
Euph. I & II
B. Tba
Xyl.
Timp.
Tamb.
Dr.
Cymb. & B.D.

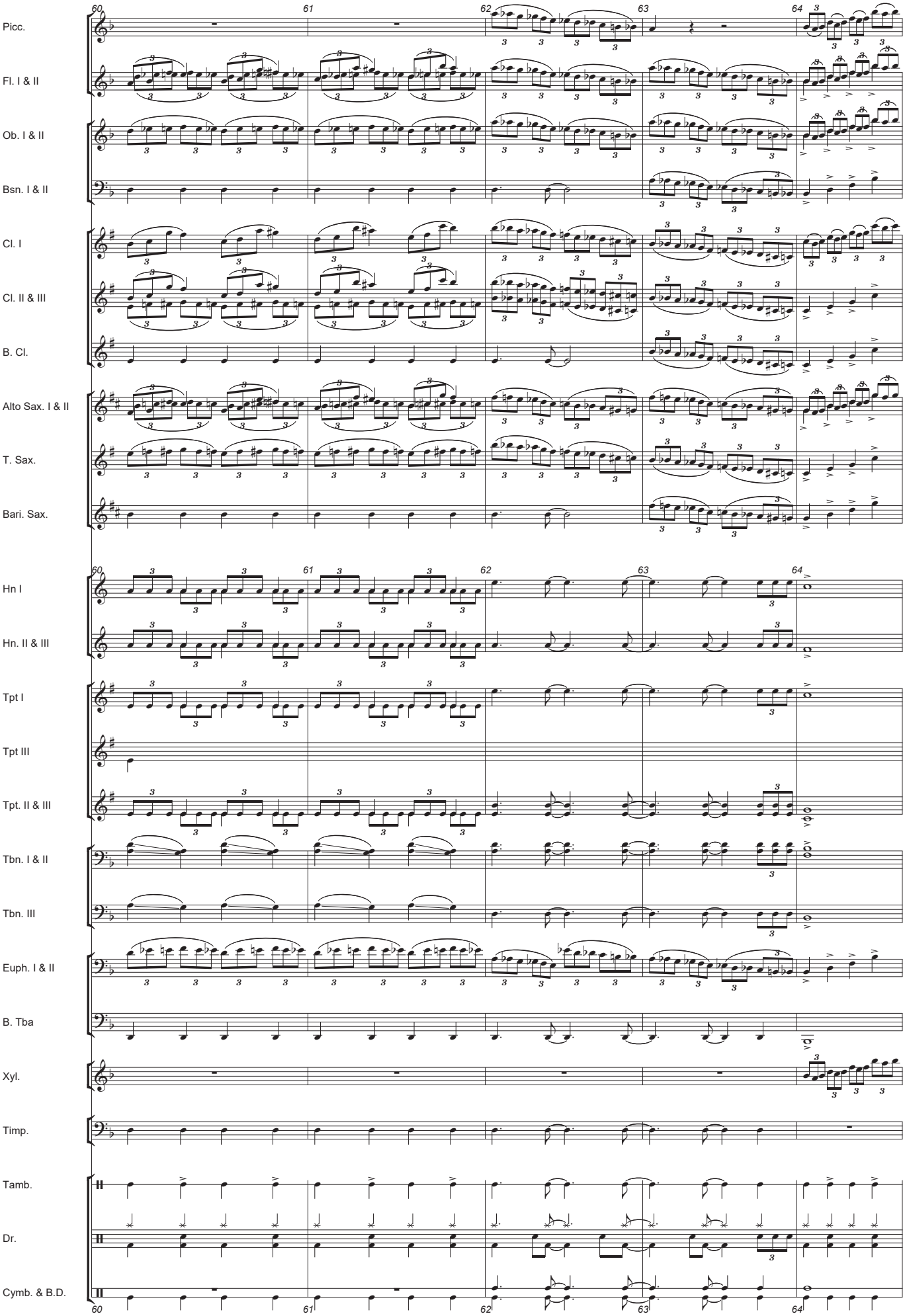

Autorizado ao Maestro Daniel Batista | 2017

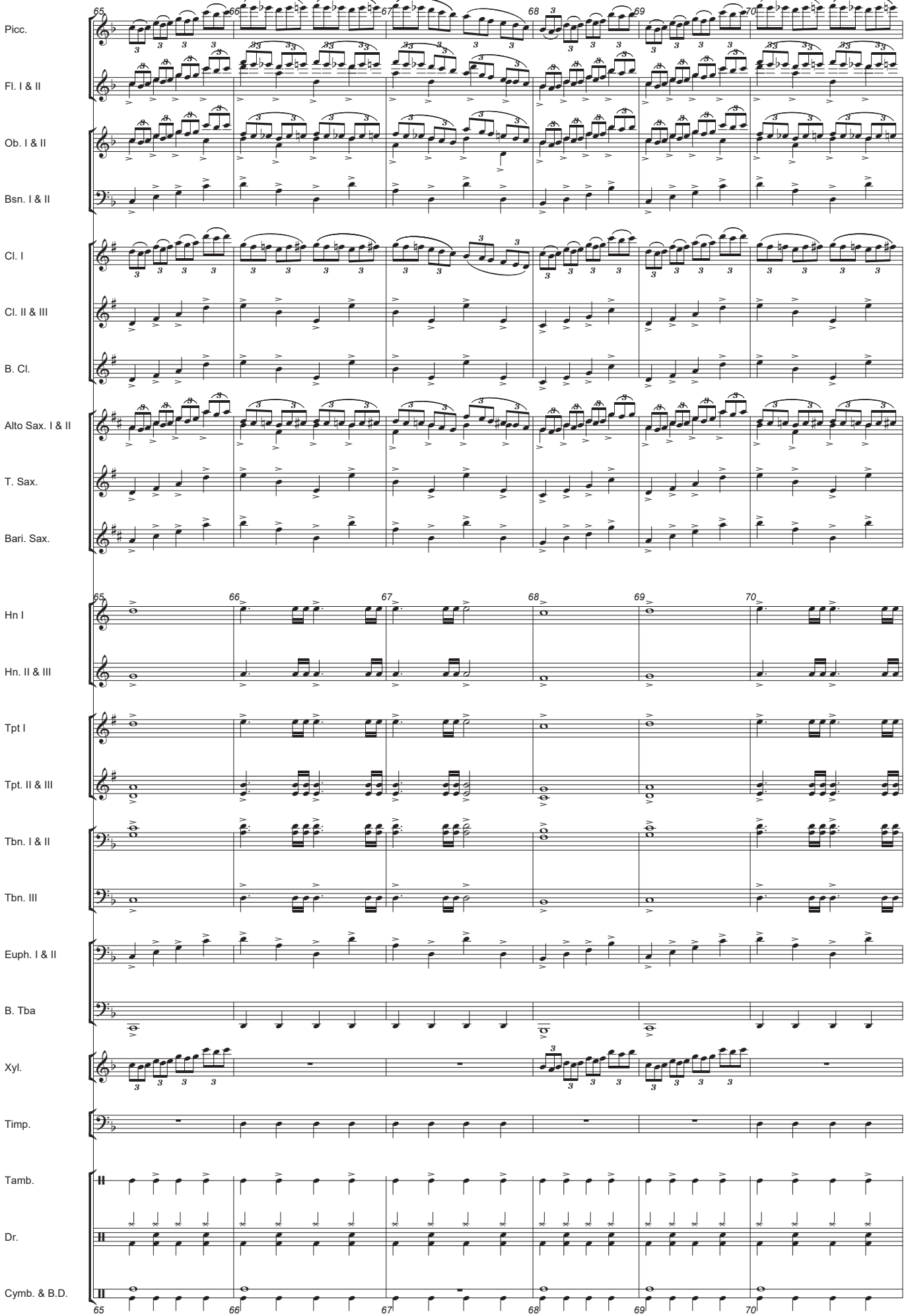
Picc.
Fl. I & II
Ob. I & II
Bsn. I & II
Cl. I
Cl. II & III
B. Cl.
Alto Sax. I & II
T. Sax.
Bari. Sax.
Hn I
Hn. II & III
Tpt I
Tpt. II & III
Tbn. I & II
Tbn. III
Euph. I & II
B. Tba
Xyl.
Timp.
Tamb.
Dr.
Cymb. & B.D.
65
66
67
68
69
70

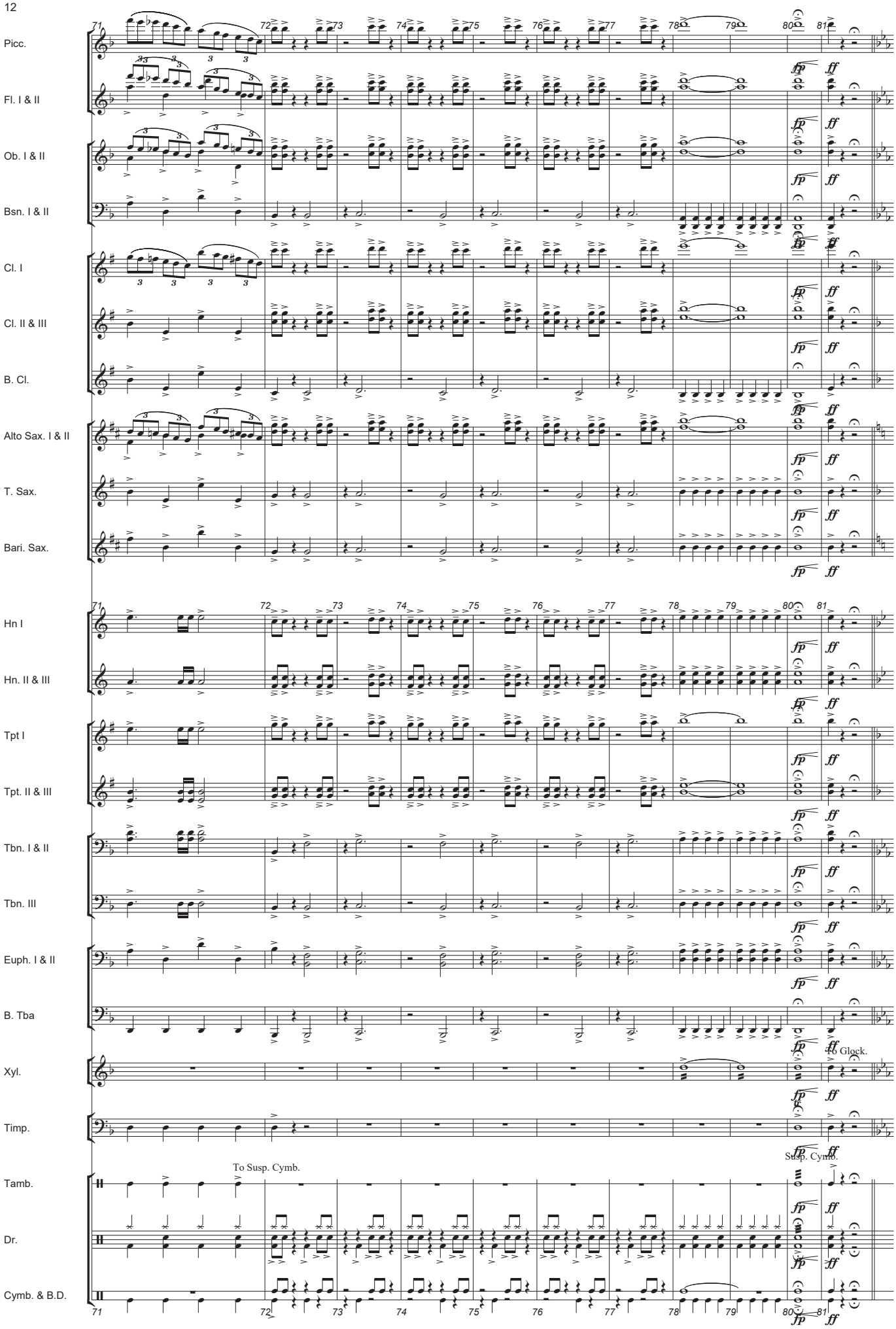

Autorizado ao Maestro Daniel Batista | 2017

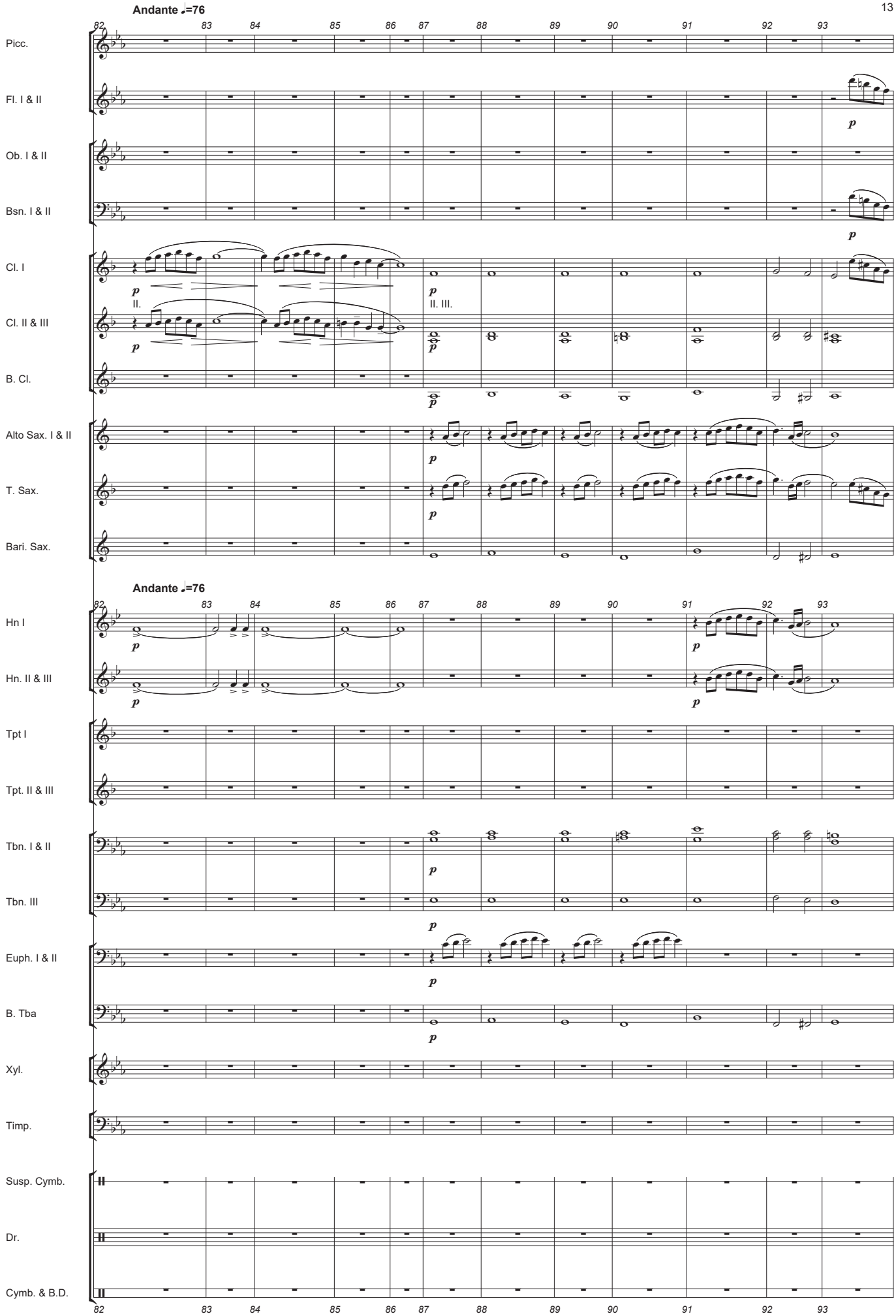

Autorizado ao Maestro Daniel Batista | 2017

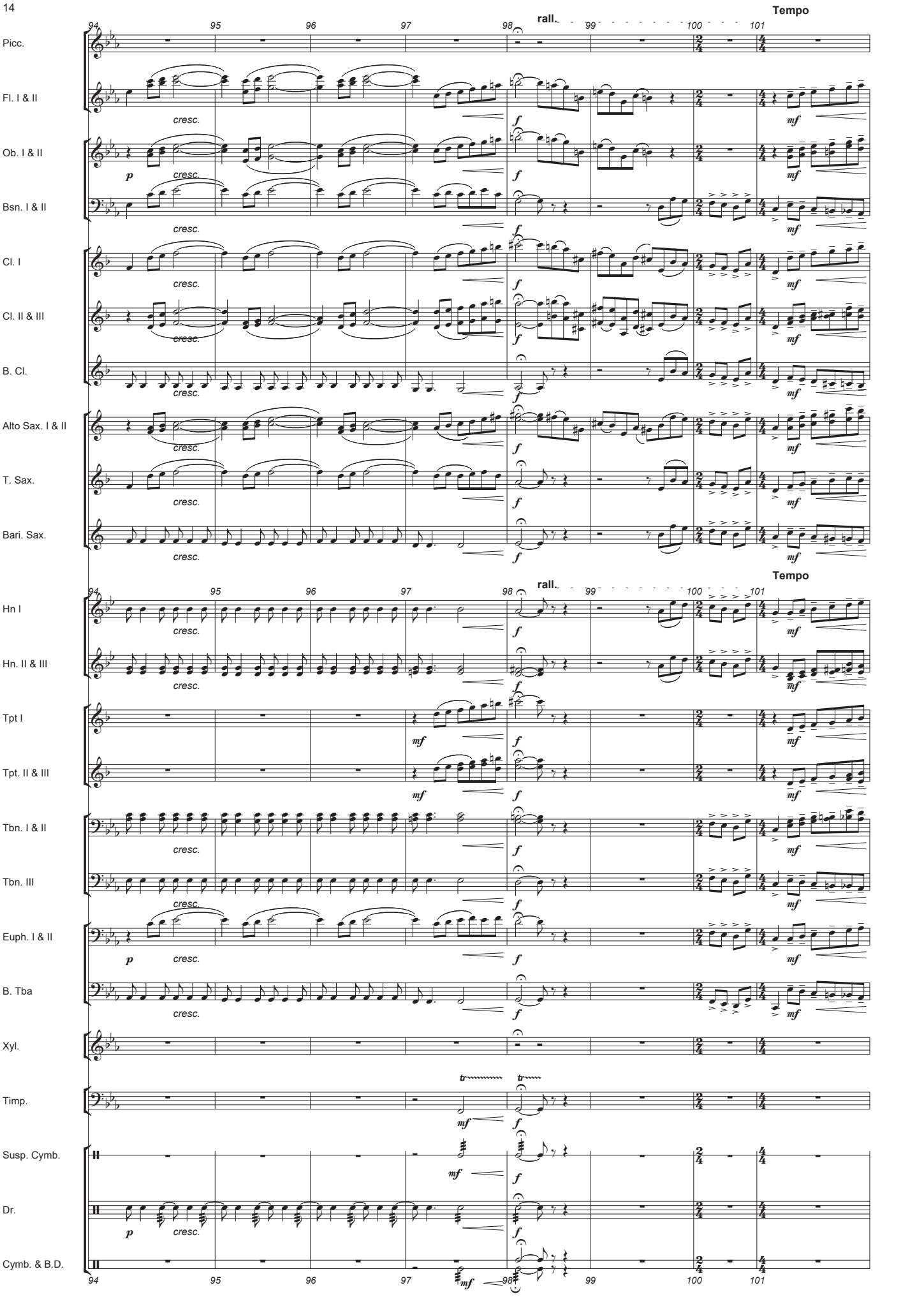

Autorizado ao Maestro Daniel Batista | 2017

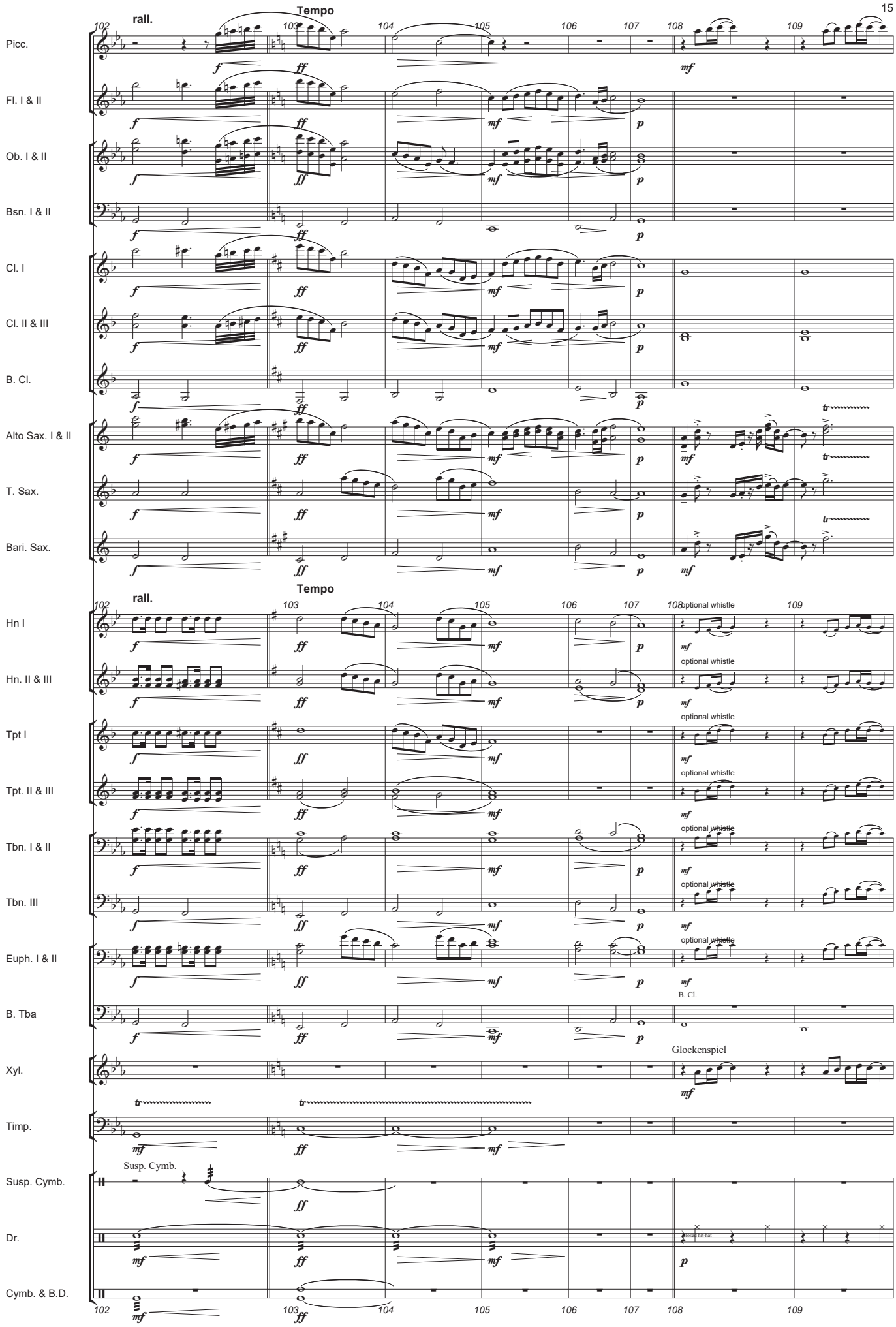

Autorizado ao Maestro Daniel Batista | 2017

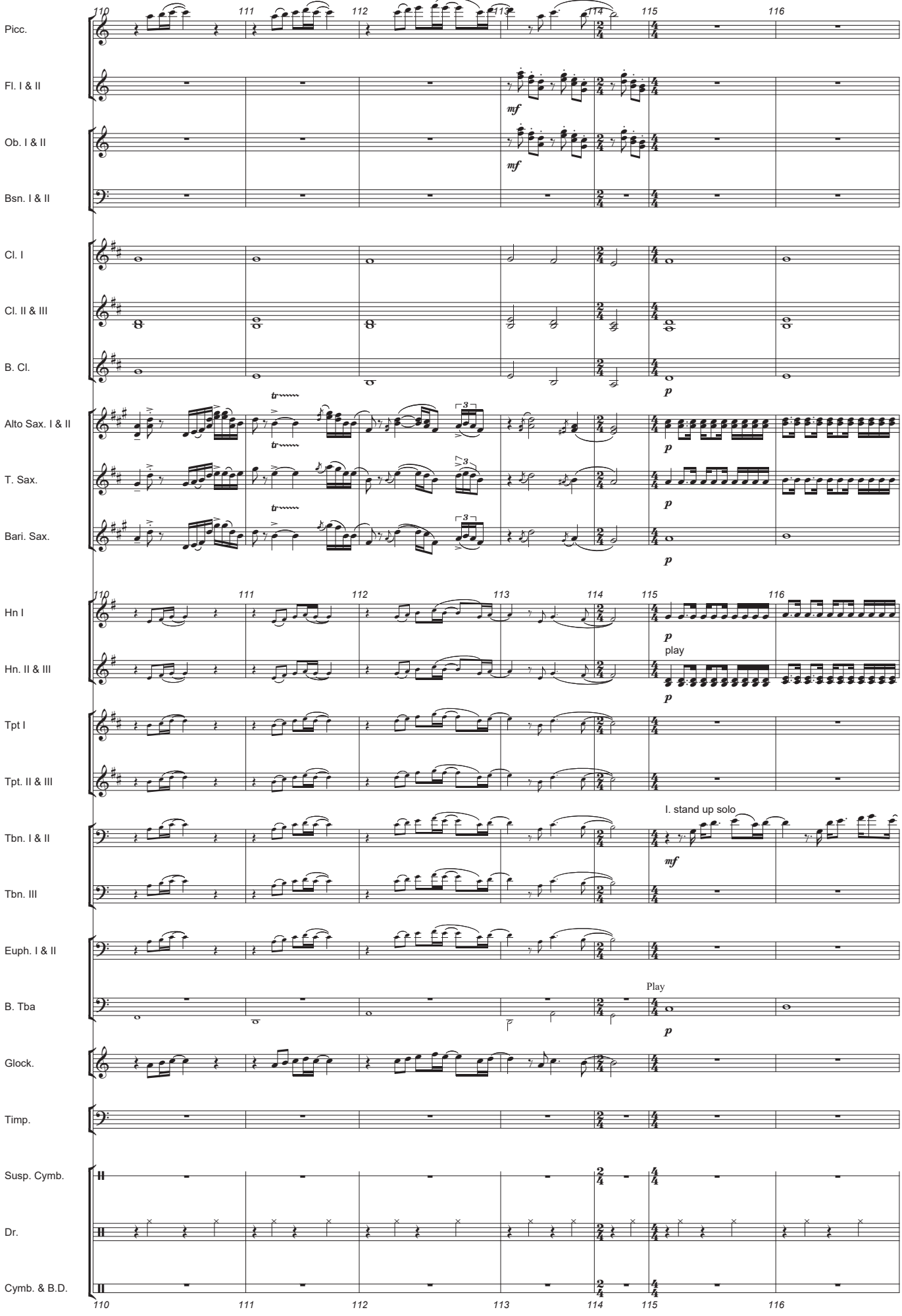

Autorizado ao Maestro Daniel Batista | 2017

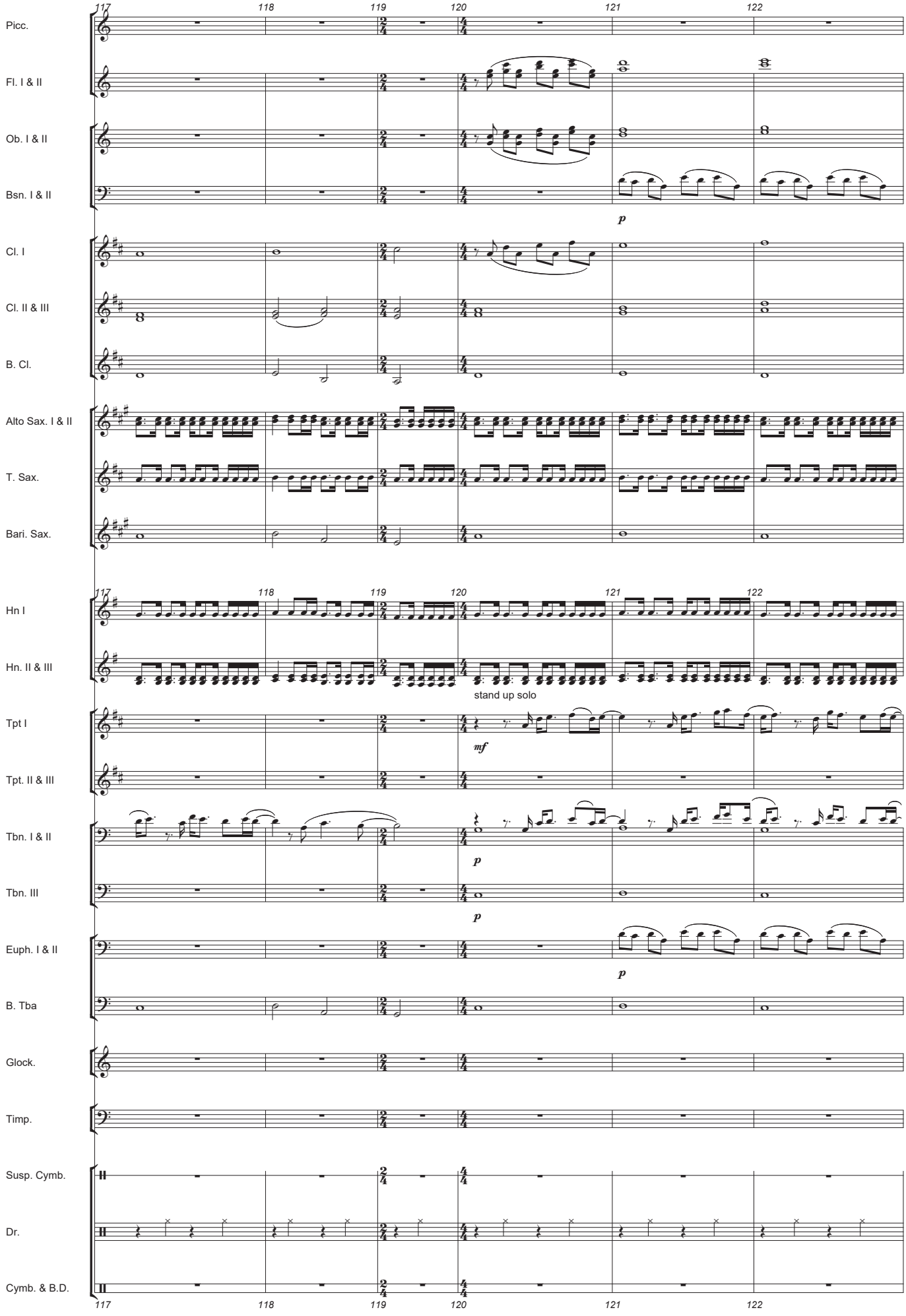
117
118
119
120
121
122
Picc.
Fl. I & II
Ob. I & II
Bsn. I & II
p
Cl. I
Cl. II & III
B. Cl.
Alto Sax. I & II
T. Sax.
Bari. Sax.
Hn I
Hn. II & III
stand up solo
Tpt I
mf
Tpt. II & III
Tbn. I & II
p
Tbn. III
p
Euph. I & II
p
B. Tba
Glock.
Timp.
Susp. Cymb.
Dr.
Cymb. & B.D.

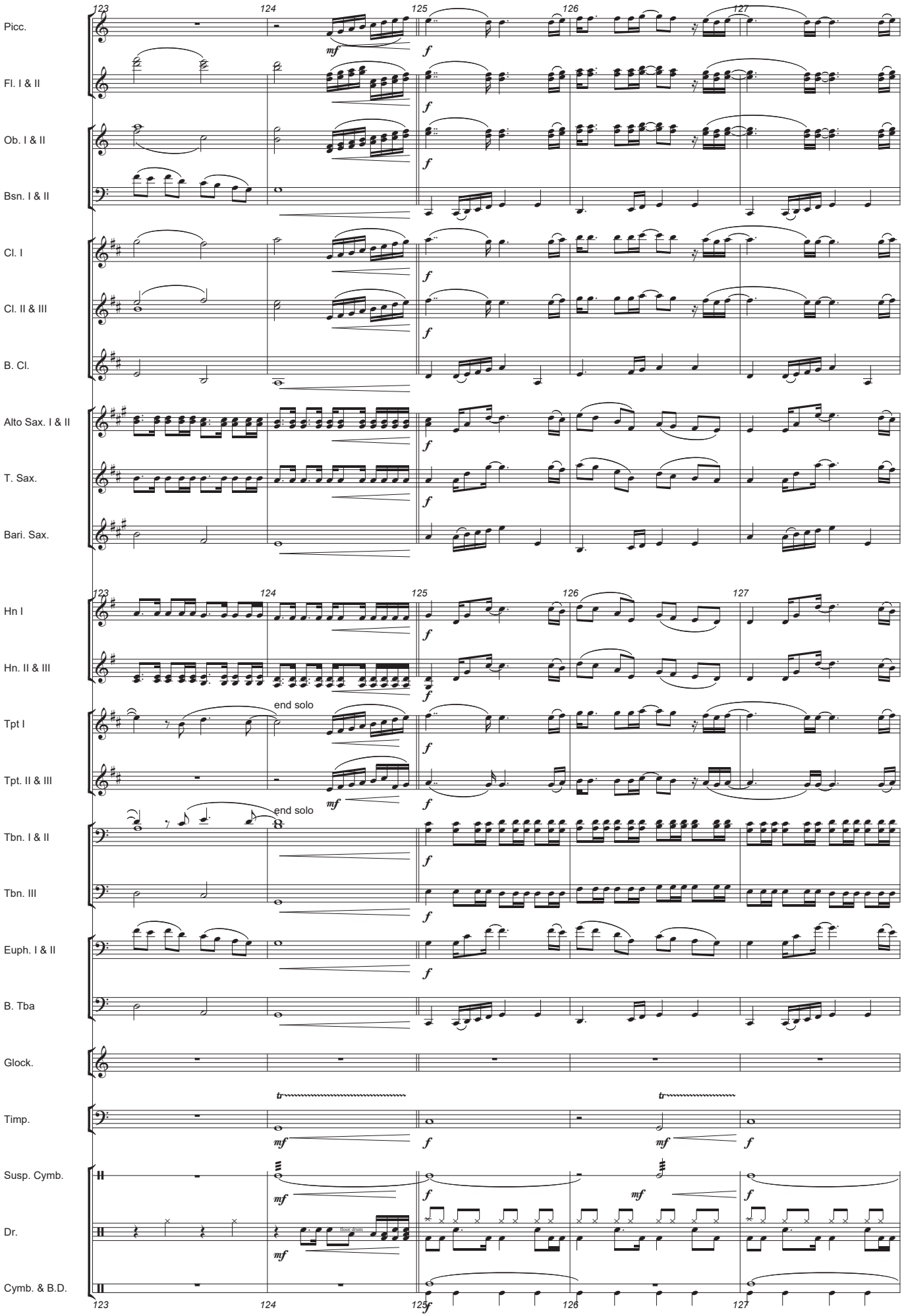

Autorizado ao Maestro Daniel Batista | 2017

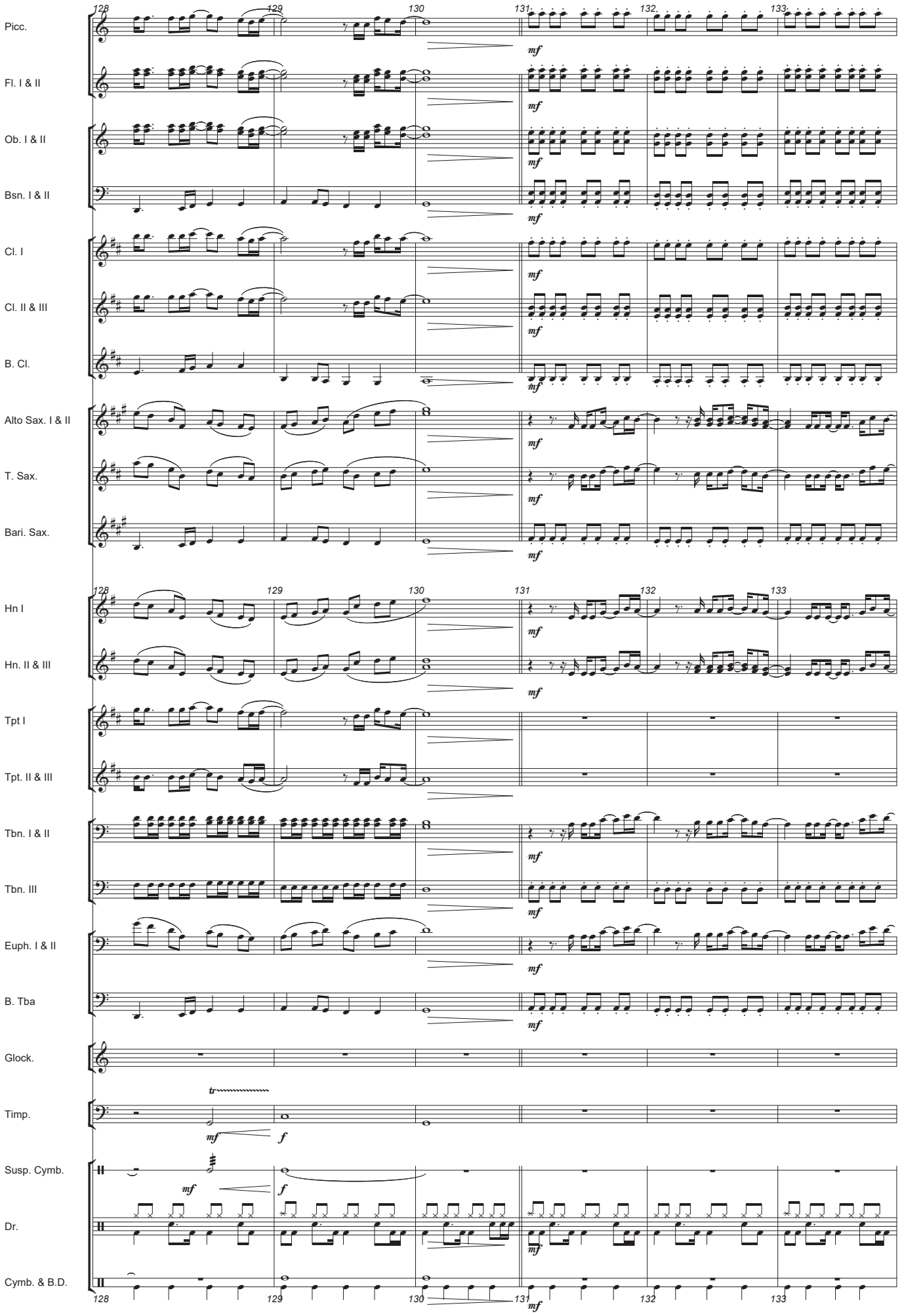
Picc.
Fl. I & II
Ob. I & II
Bsn. I & II
Cl. I
Cl. II & III
B. Cl.
Alto Sax. I & II
T. Sax.
Bari. Sax.
Hn I
Hn. II & III
Tpt I
Tpt. II & III
Tbn. I & II
Tbn. III
Euph. I & II
B. Tba
Glock.
Timp.
Susp. Cymb.
Dr.
Cymb. & B.D.
128
129
130
131
132
133
mf
f
tr

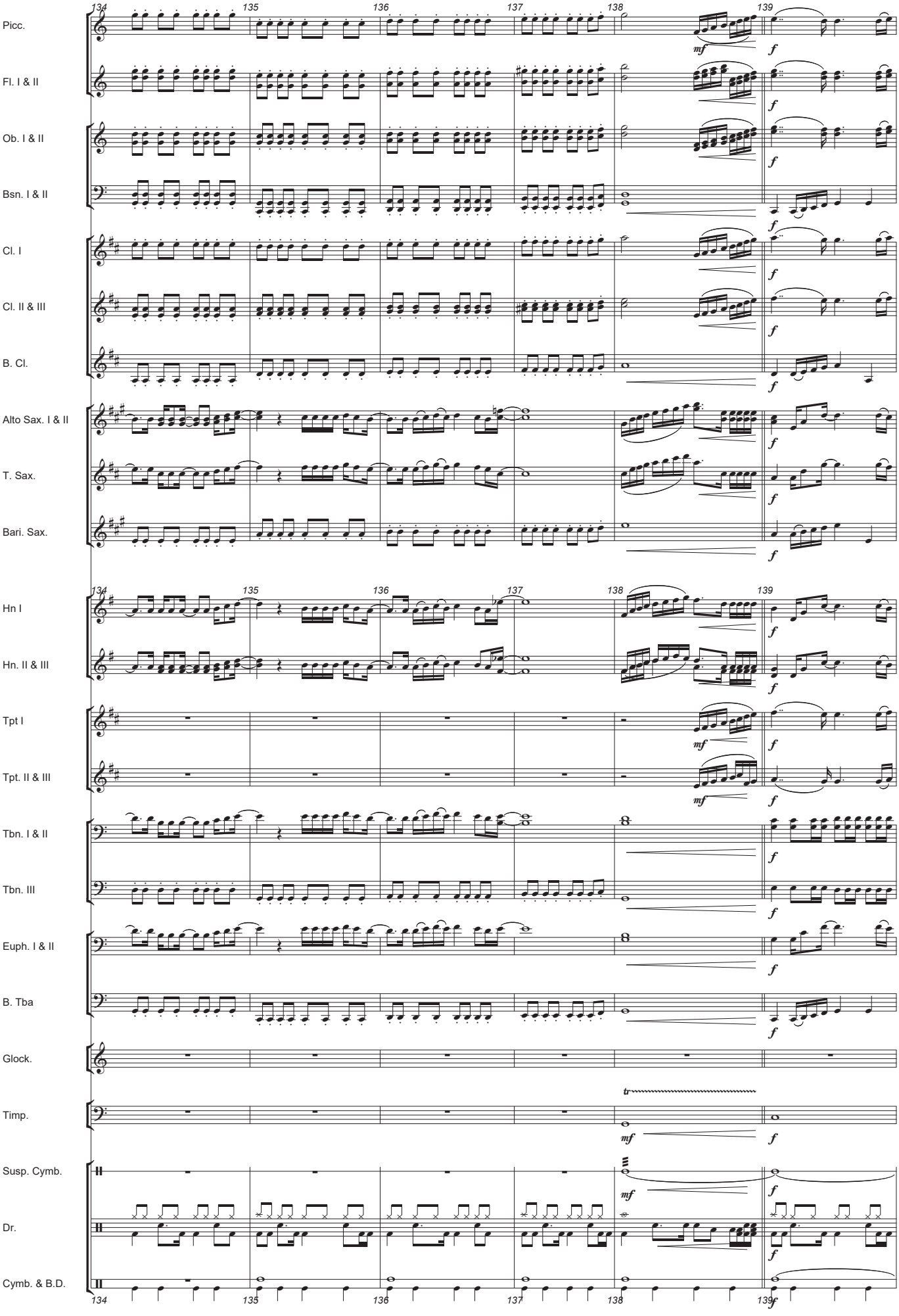

Autorizado ao Maestro Daniel Batista | 2017

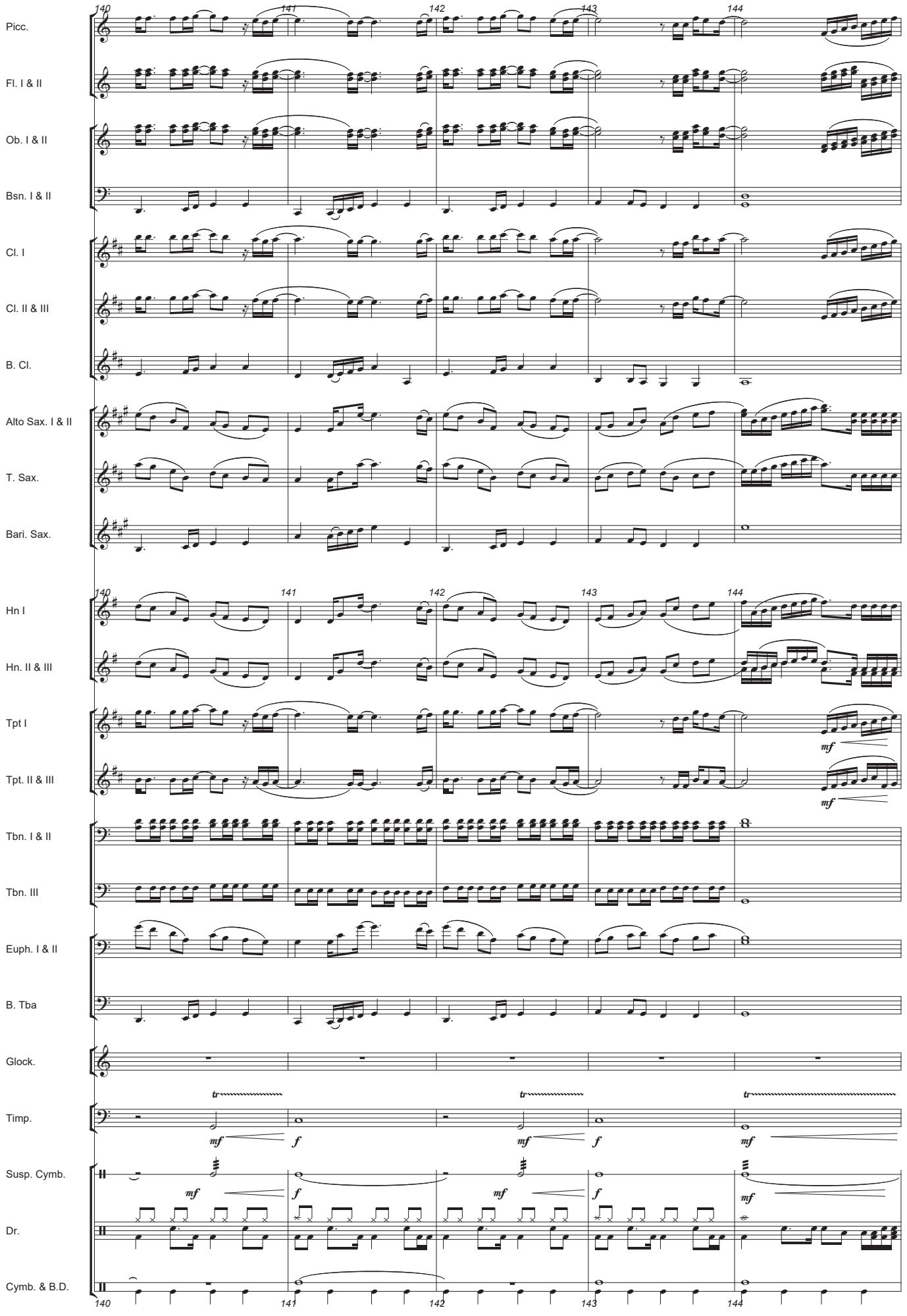
Picc.
Fl. I & II
Ob. I & II
Bsn. I & II
Cl. I
Cl. II & III
B. Cl.
Alto Sax. I & II
T. Sax.
Bari. Sax.
Hn I
Hn. II & III
Tpt I
Tpt. II & III
Tbn. I & II
Tbn. III
Euph. I & II
B. Tba
Glock.
Timp.
Susp. Cymb.
Dr.
Cymb. & B.D.
140
141
142
143
144
mf
f
tr

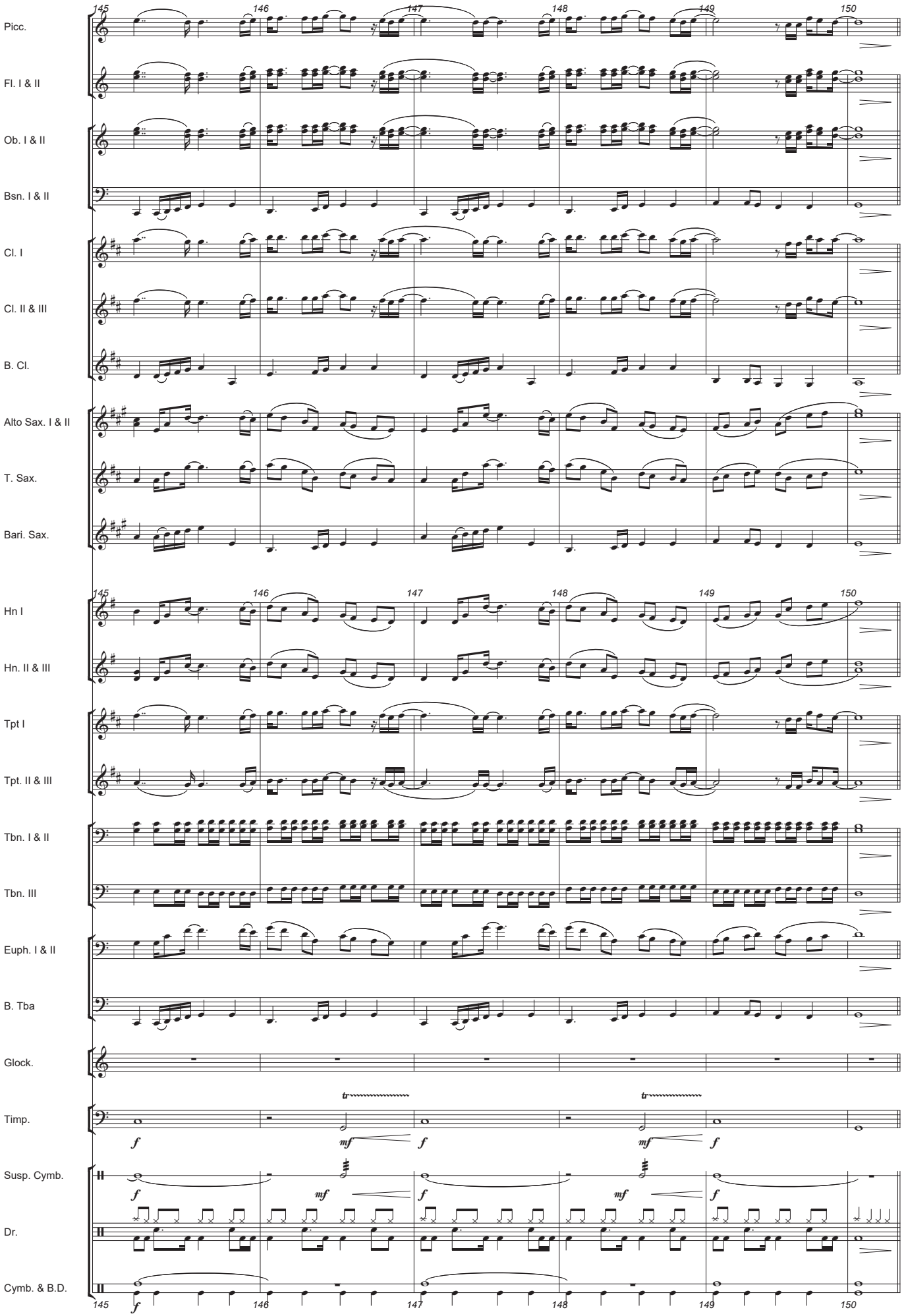

Autorizado ao Maestro Daniel Batista | 2017

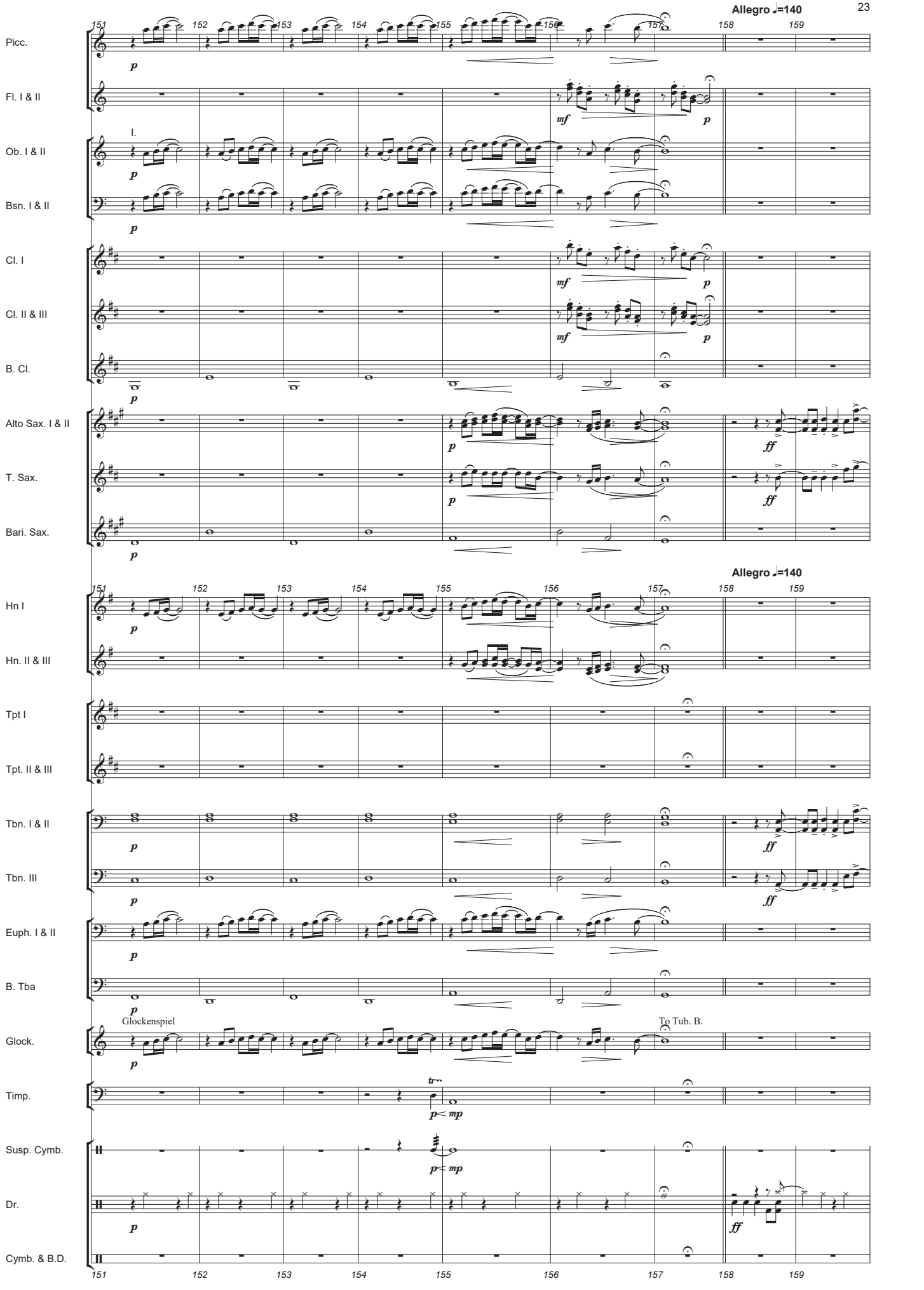
Allegro ♩=140
Picc.
Fl. I & II
Ob. I & II
I.
Bsn. I & II
Cl. I
Cl. II & III
B. Cl.
Alto Sax. I & II
T. Sax.
Bari. Sax.
Allegro ♩=140
Hn I
Hn. II & III
Tpt I
Tpt. II & III
Tbn. I & II
Tbn. III
Euph. I & II
B. Tba
Glock.
Glockenspiel
To Tub. B.
Timp.
Susp. Cymb.
Dr.
Cymb. & B.D.
151
152
153
154
155
156
157
158
159

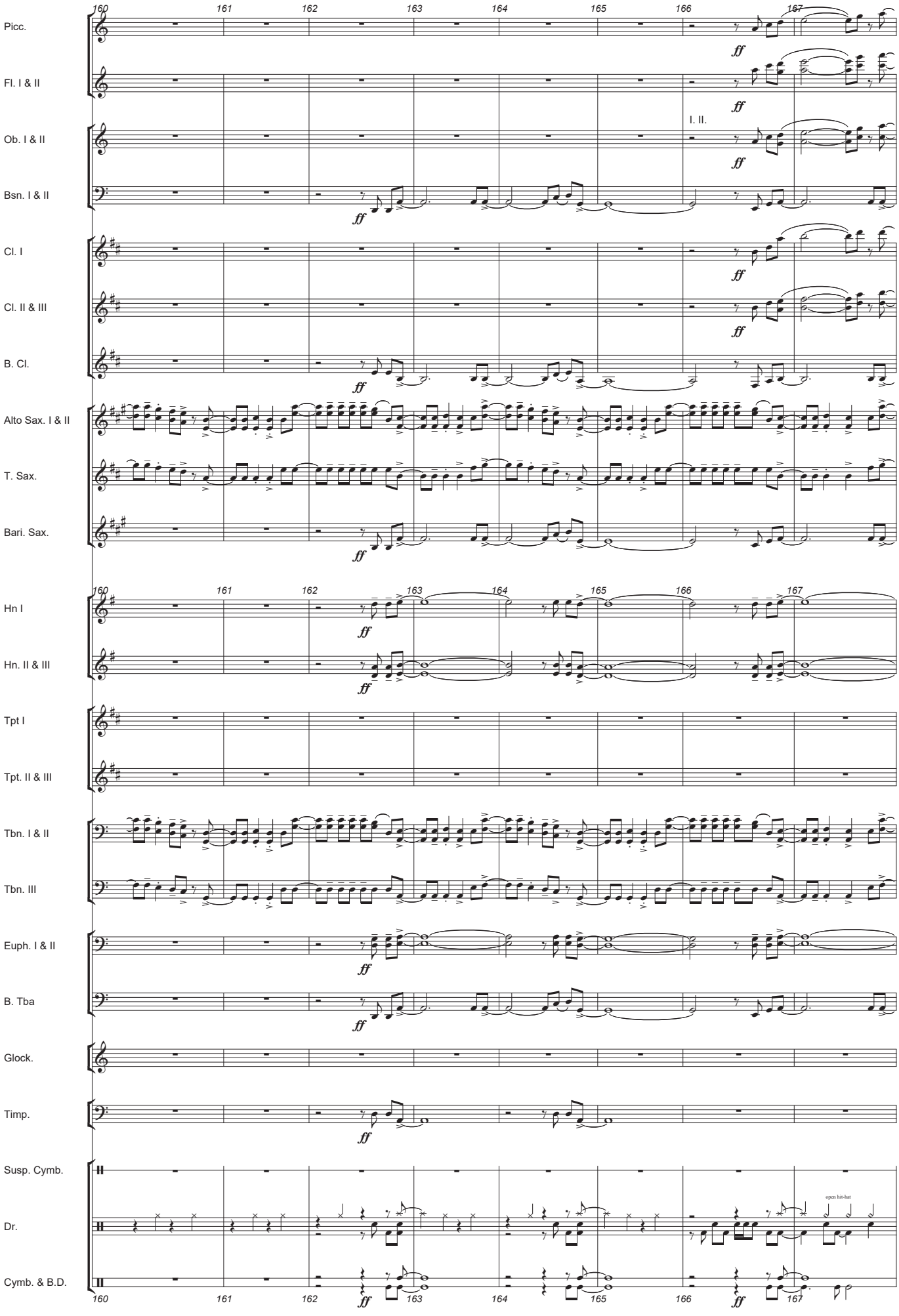

Autorizado ao Maestro Daniel Batista | 2017

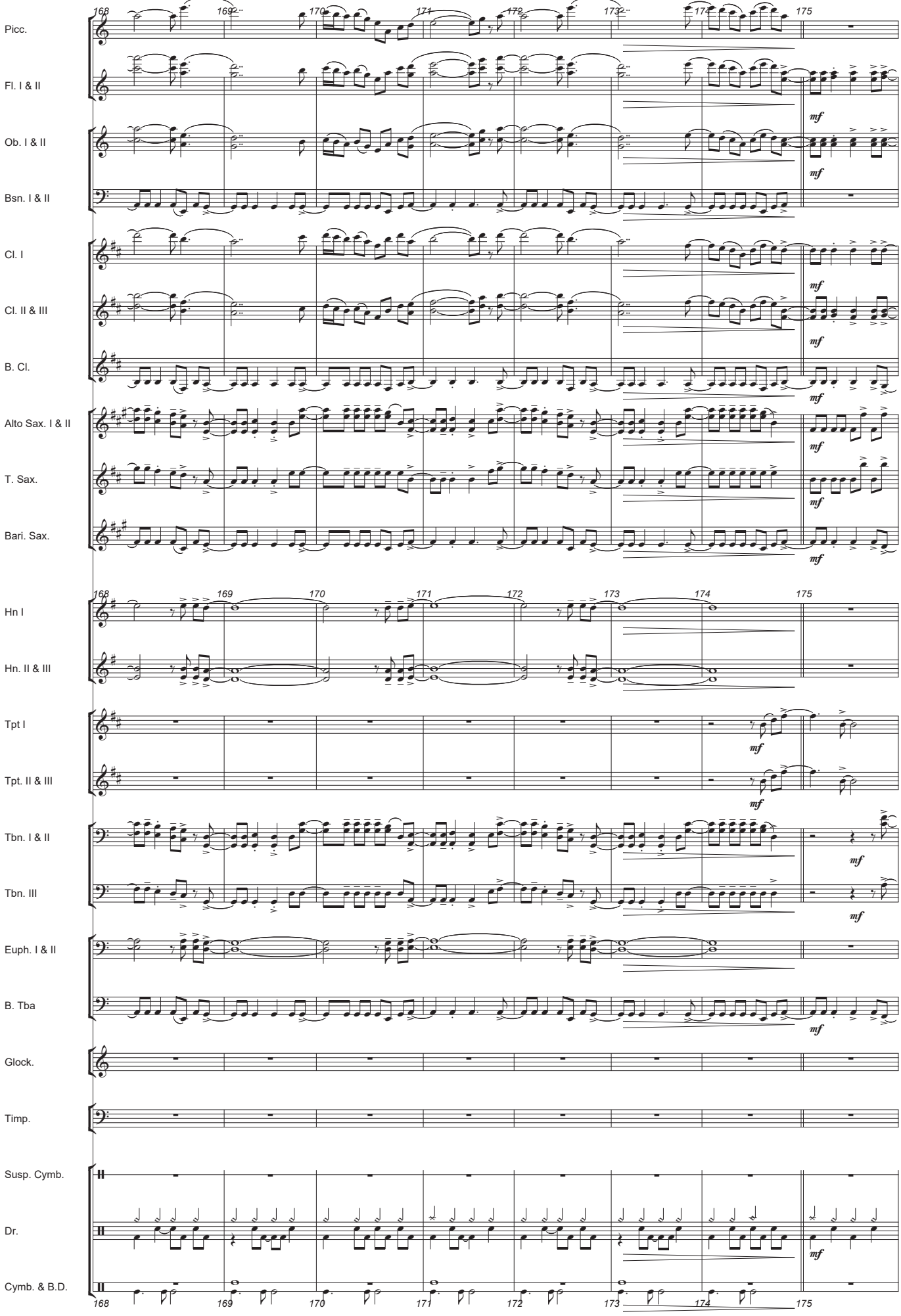

Autorizado ao Maestro Daniel Batista | 2017

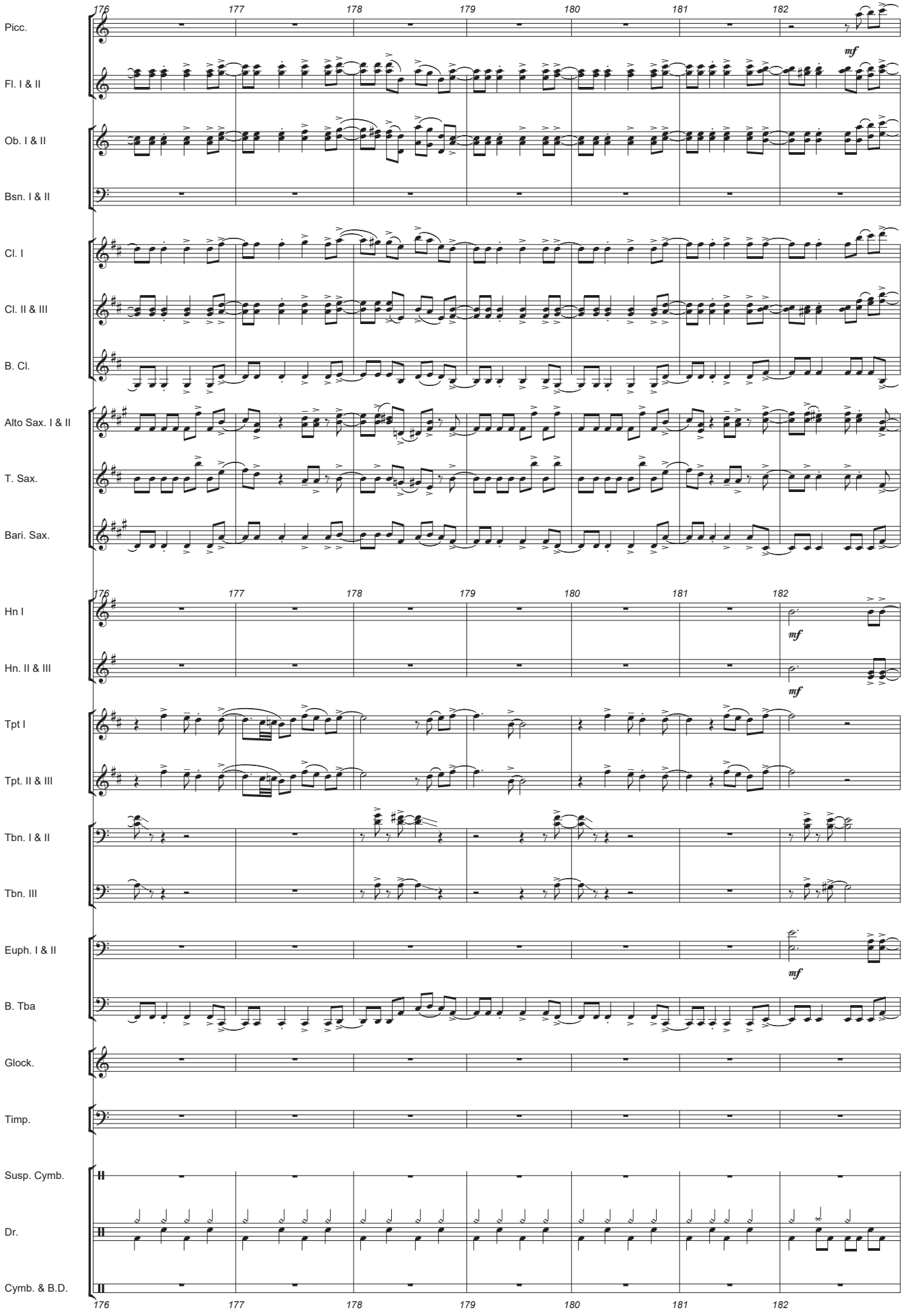

Autorizado ao Maestro Daniel Batista | 2017

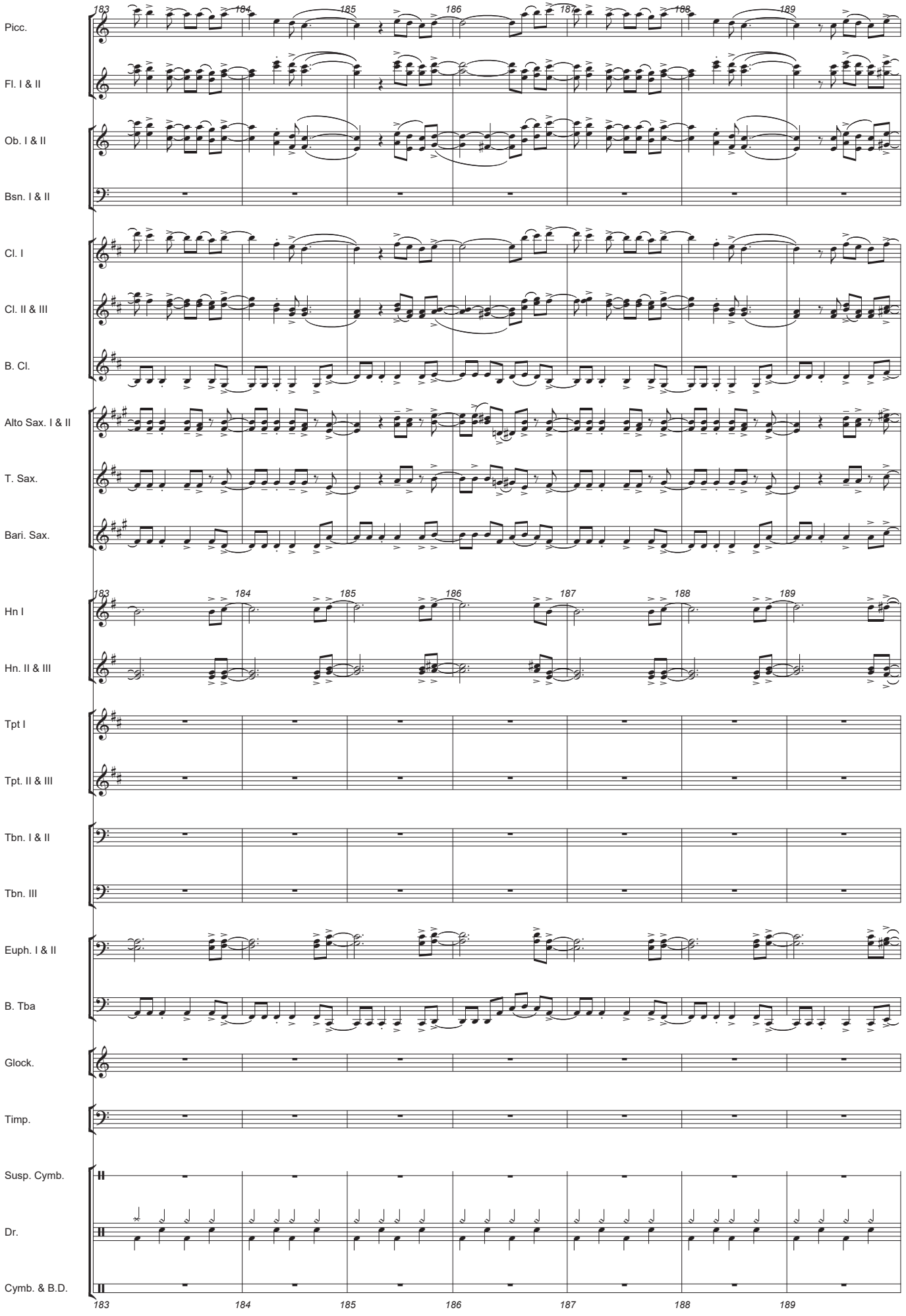
183
184
185
186
187
188
189
Picc.
Fl. I & II
Ob. I & II
Bsn. I & II
Cl. I
Cl. II & III
B. Cl.
Alto Sax. I & II
T. Sax.
Bari. Sax.
Hn I
Hn. II & III
Tpt I
Tpt. II & III
Tbn. I & II
Tbn. III
Euph. I & II
B. Tba
Glock.
Timp.
Susp. Cymb.
Dr.
Cymb. & B.D.

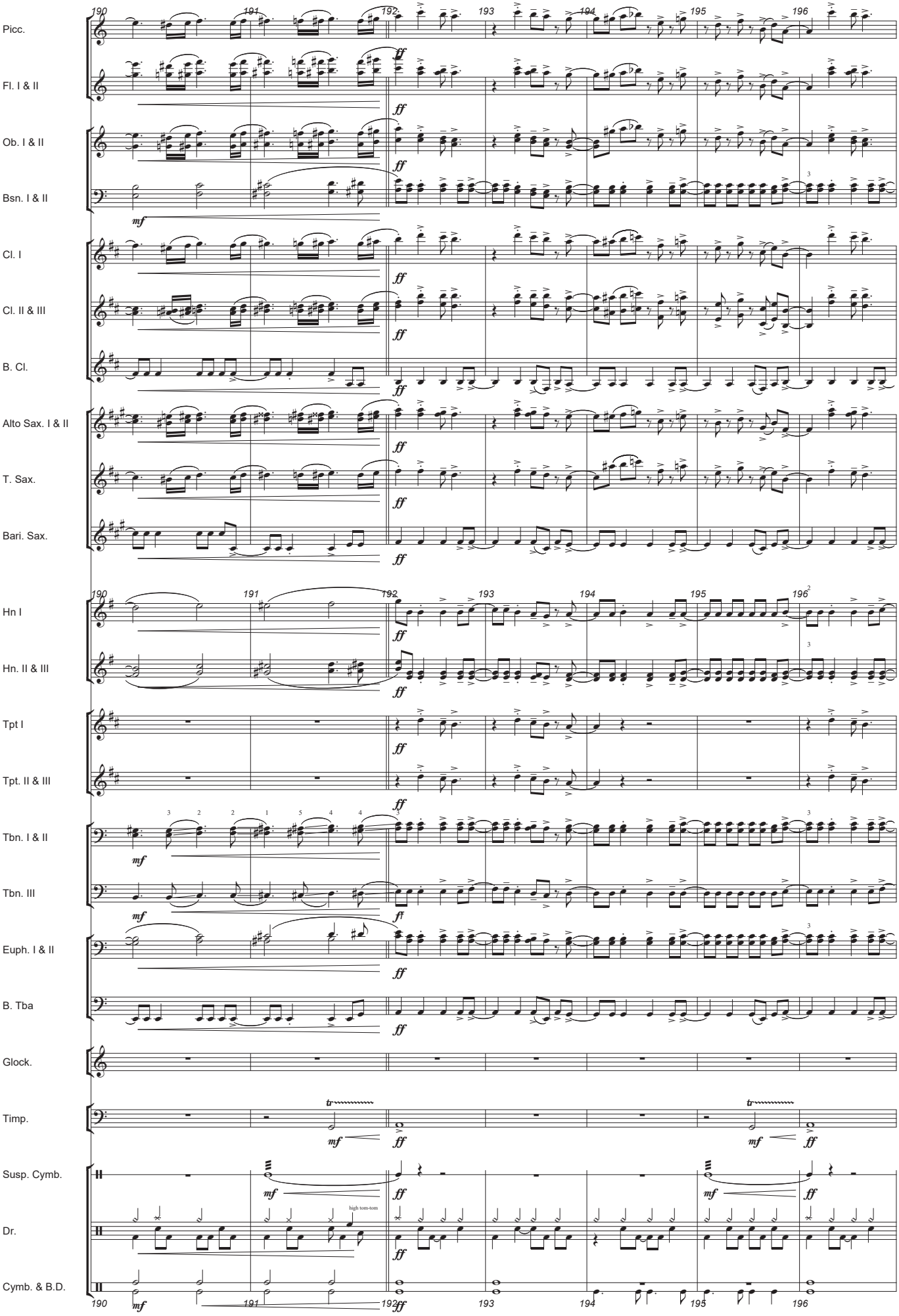

Autorizado ao Maestro Daniel Batista | 2017

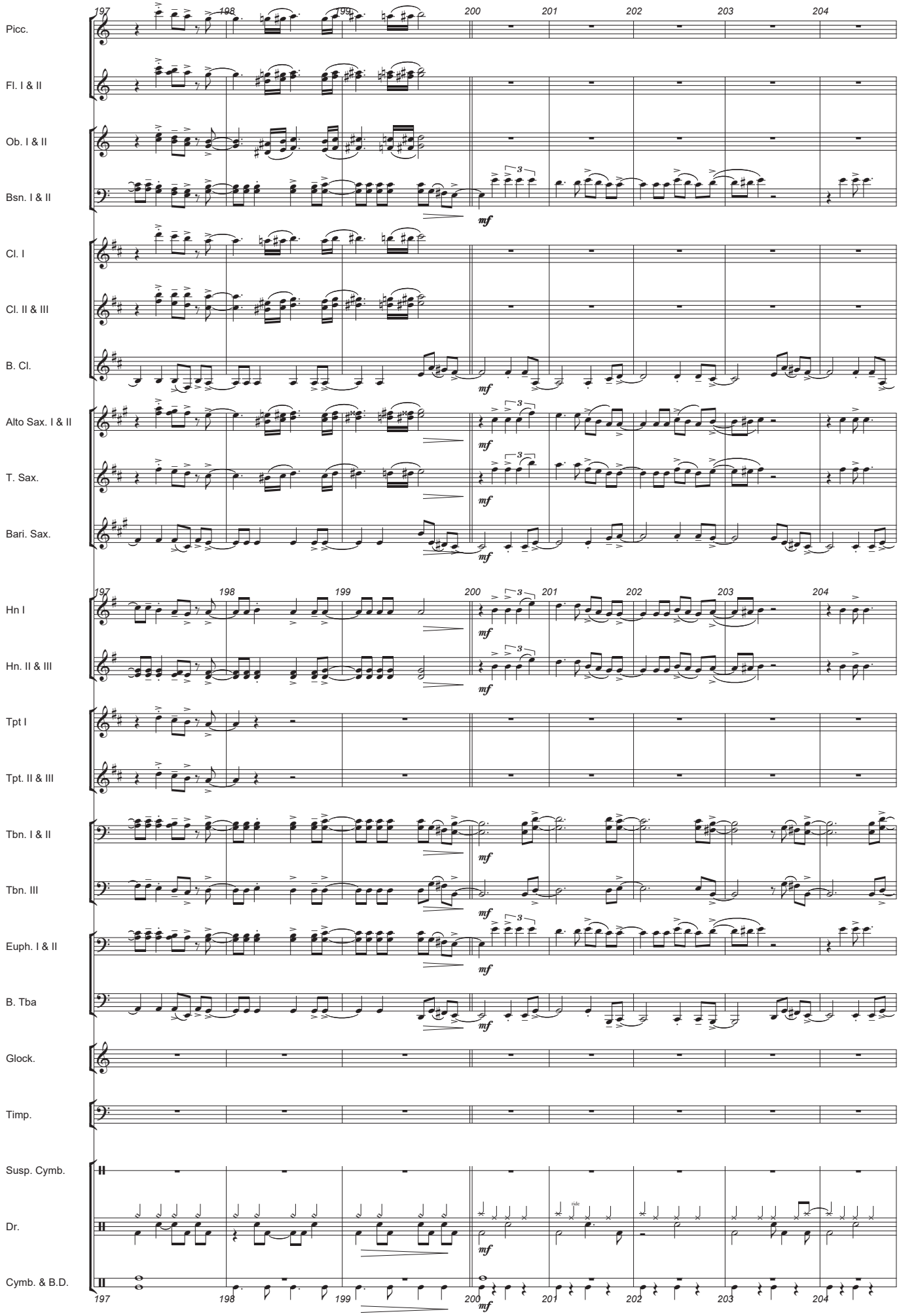

Autorizado ao Maestro Daniel Batista | 2017

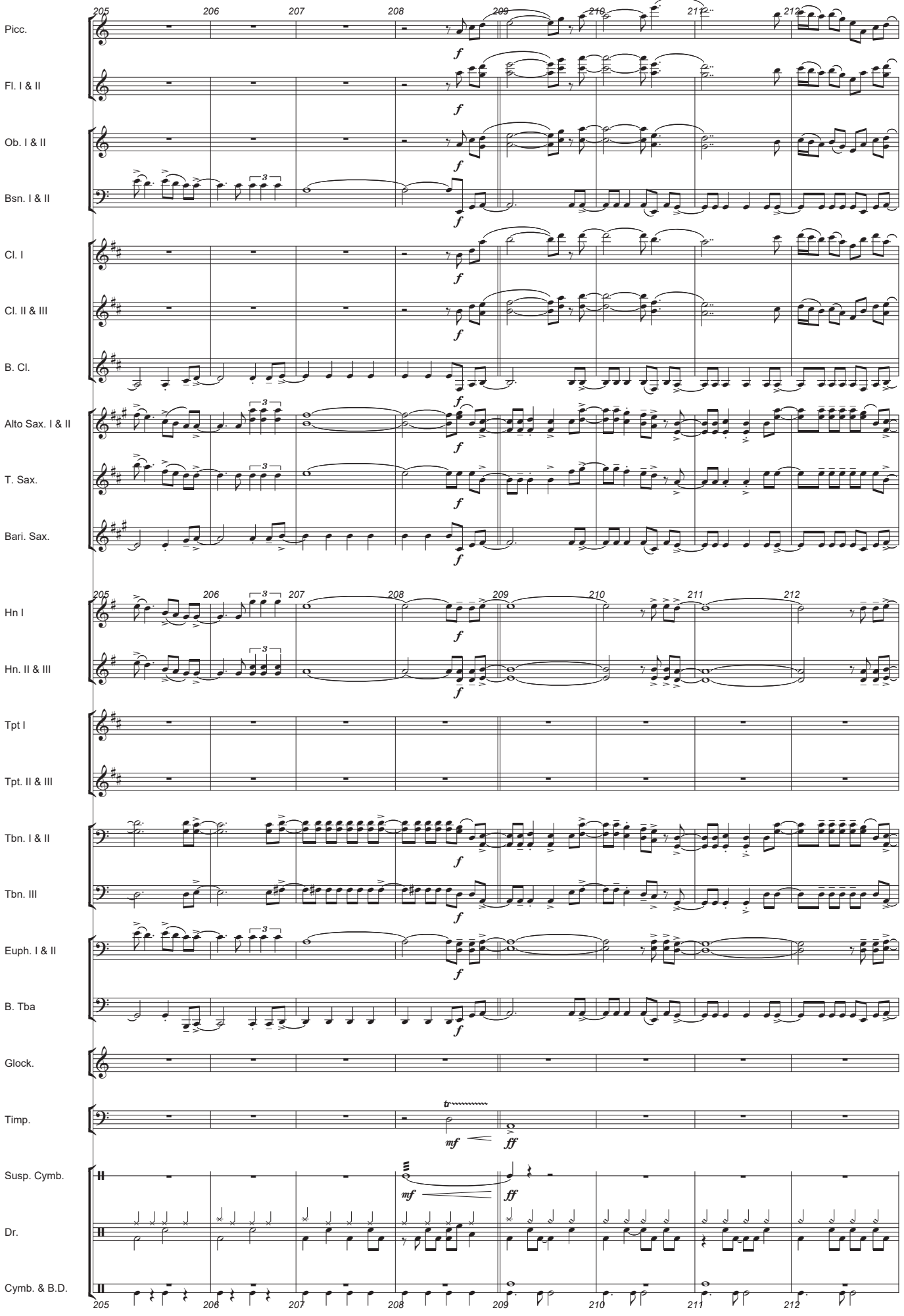

Autorizado ao Maestro Daniel Batista | 2017

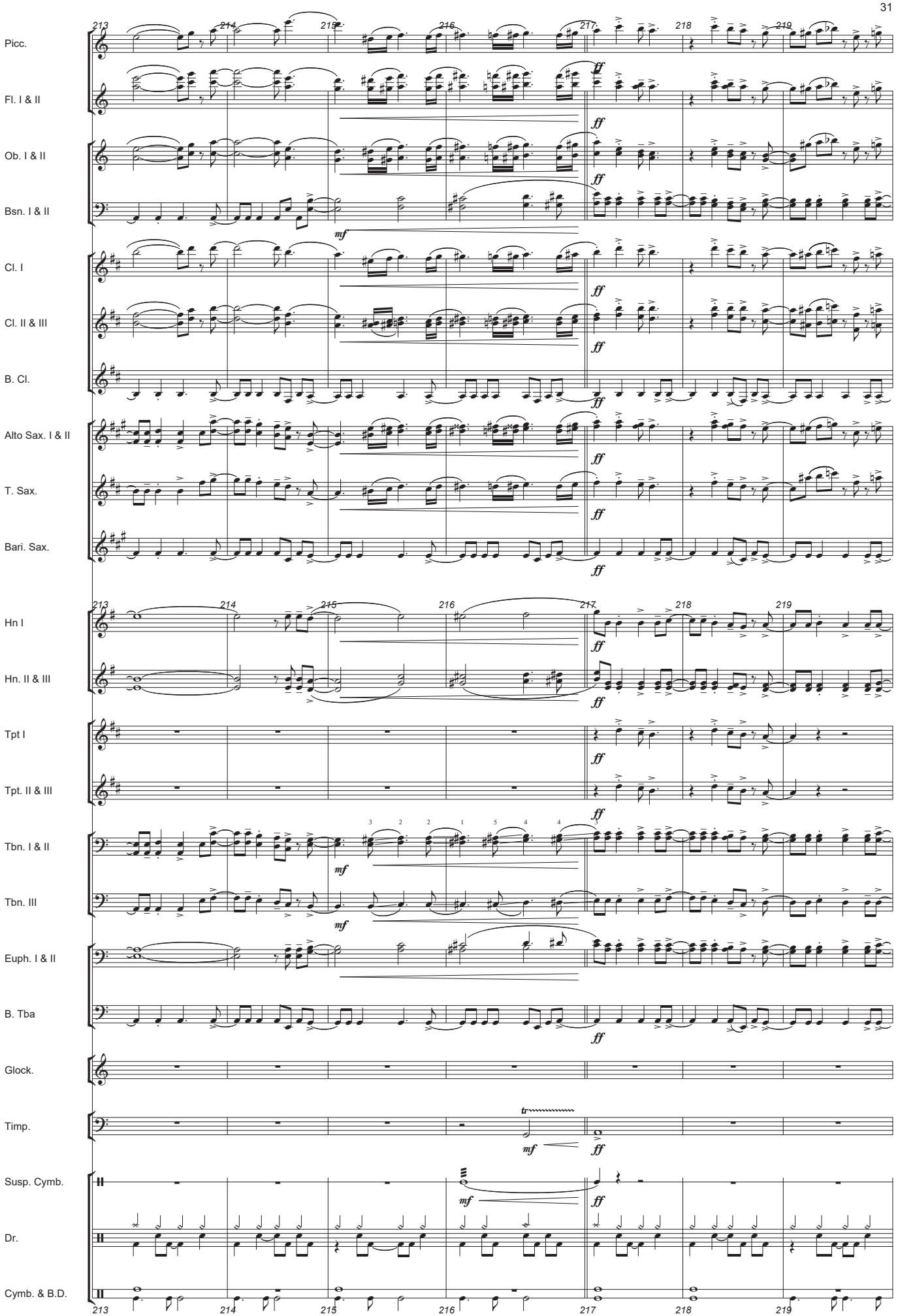
Picc.
Fl. I & II
Ob. I & II
Bsn. I & II
Cl. I
Cl. II & III
B. Cl.
Alto Sax. I & II
T. Sax.
Bari. Sax.
Hn I
Hn. II & III
Tpt I
Tpt. II & III
Tbn. I & II
Tbn. III
Euph. I & II
B. Tba
Glock.
Timp.
Susp. Cymb.
Dr.
Cymb. & B.D.
213
214
215
216
217
218
219
ff
mf
tr

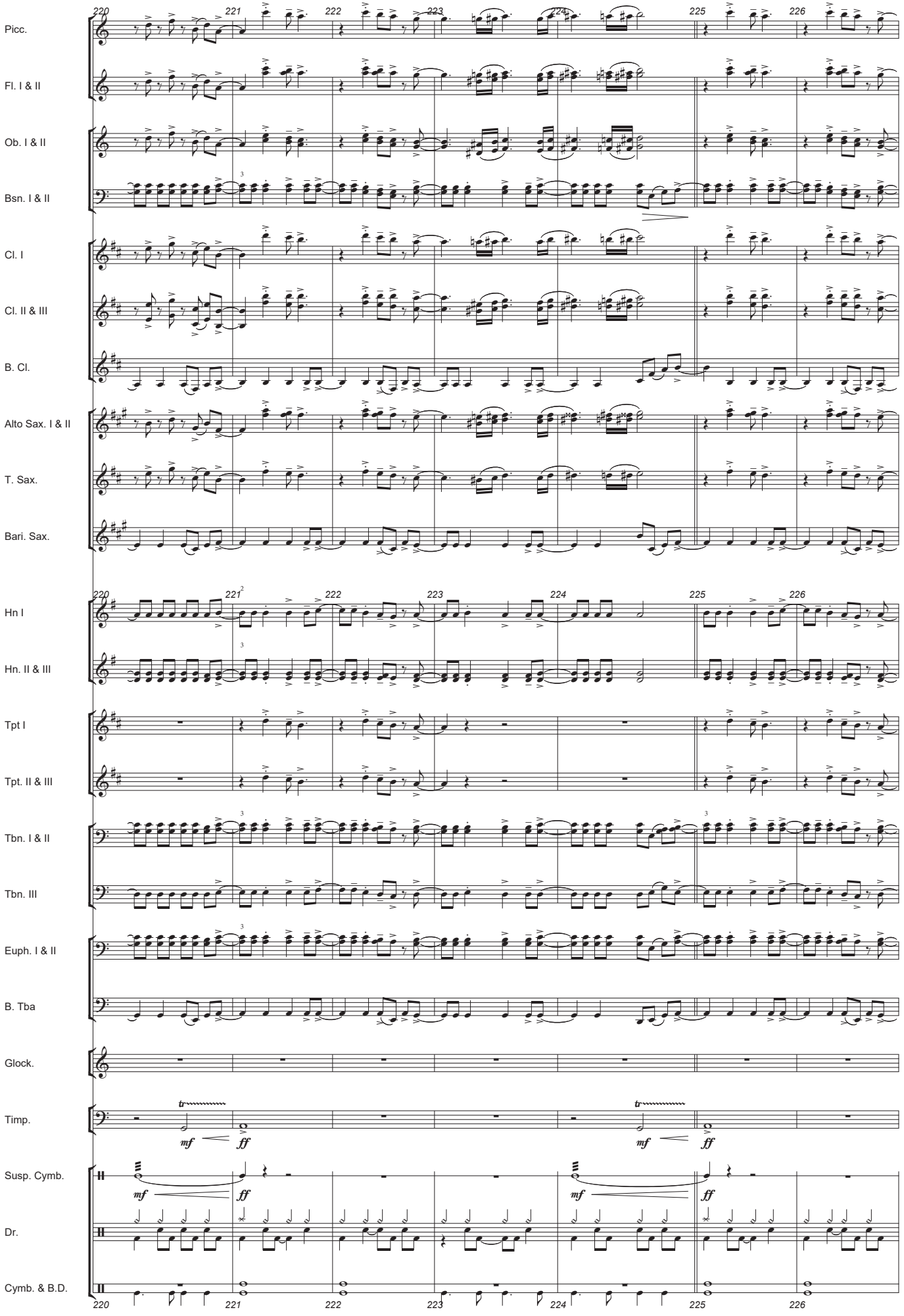

Autorizado ao Maestro Daniel Batista | 2017

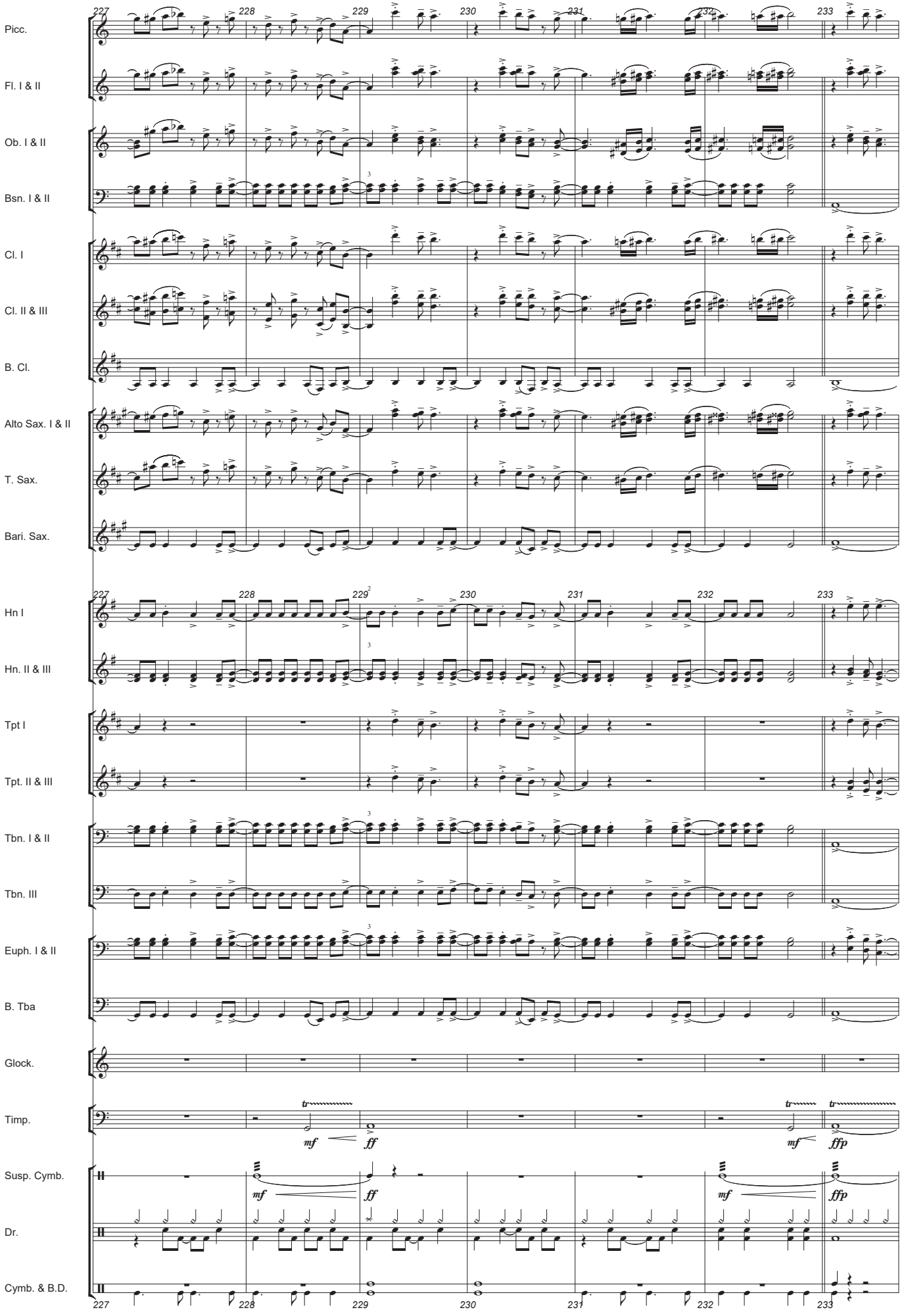
Picc.
Fl. I & II
Ob. I & II
Bsn. I & II
Cl. I
Cl. II & III
B. Cl.
Alto Sax. I & II
T. Sax.
Bari. Sax.
Hn I
Hn. II & III
Tpt I
Tpt. II & III
Tbn. I & II
Tbn. III
Euph. I & II
B. Tba
Glock.
Timp.
Susp. Cymb.
Dr.
Cymb. & B.D.
227
228
229
230
231
232
233
mf
ff
ffp

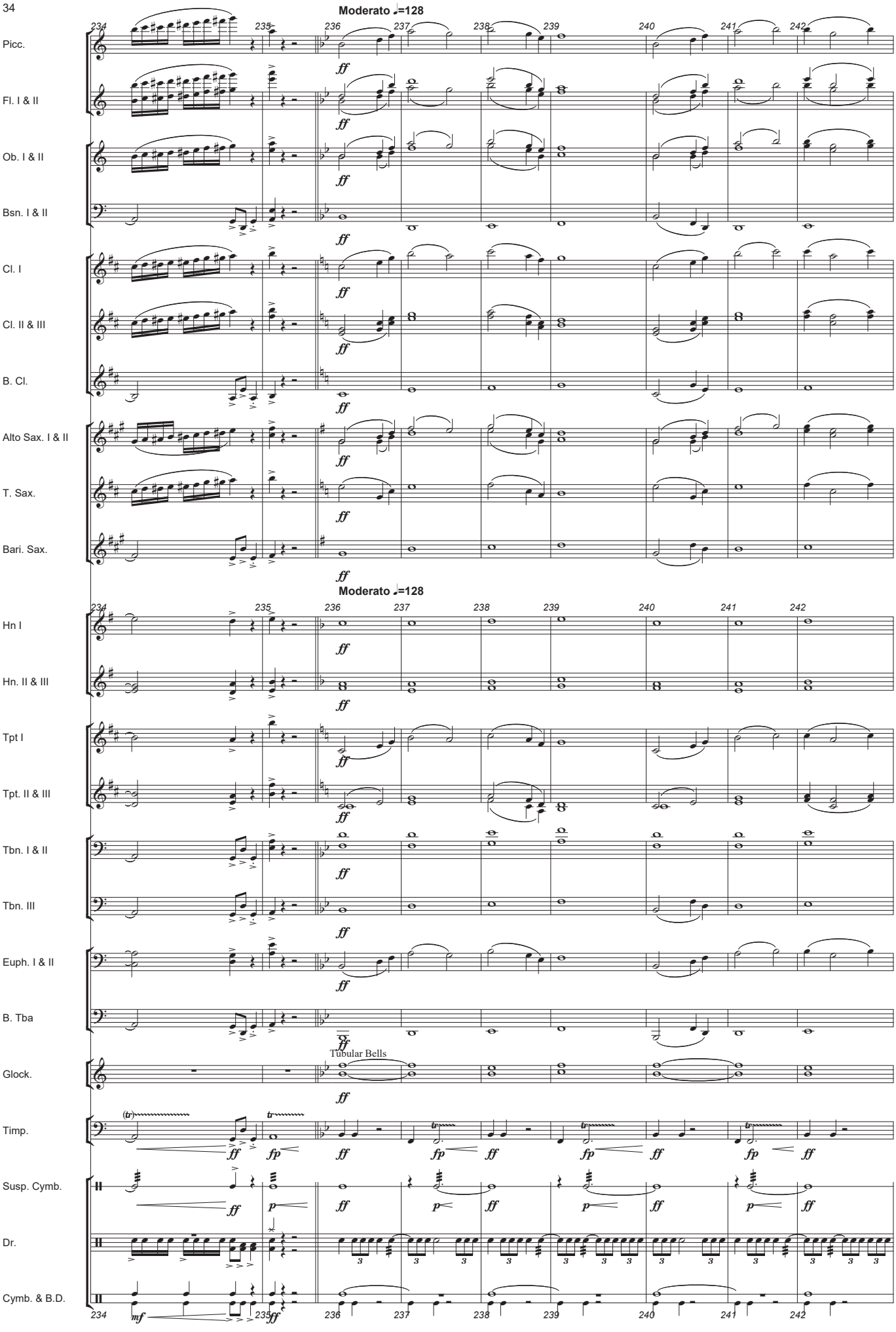

Autorizado ao Maestro Daniel Batista | 2017

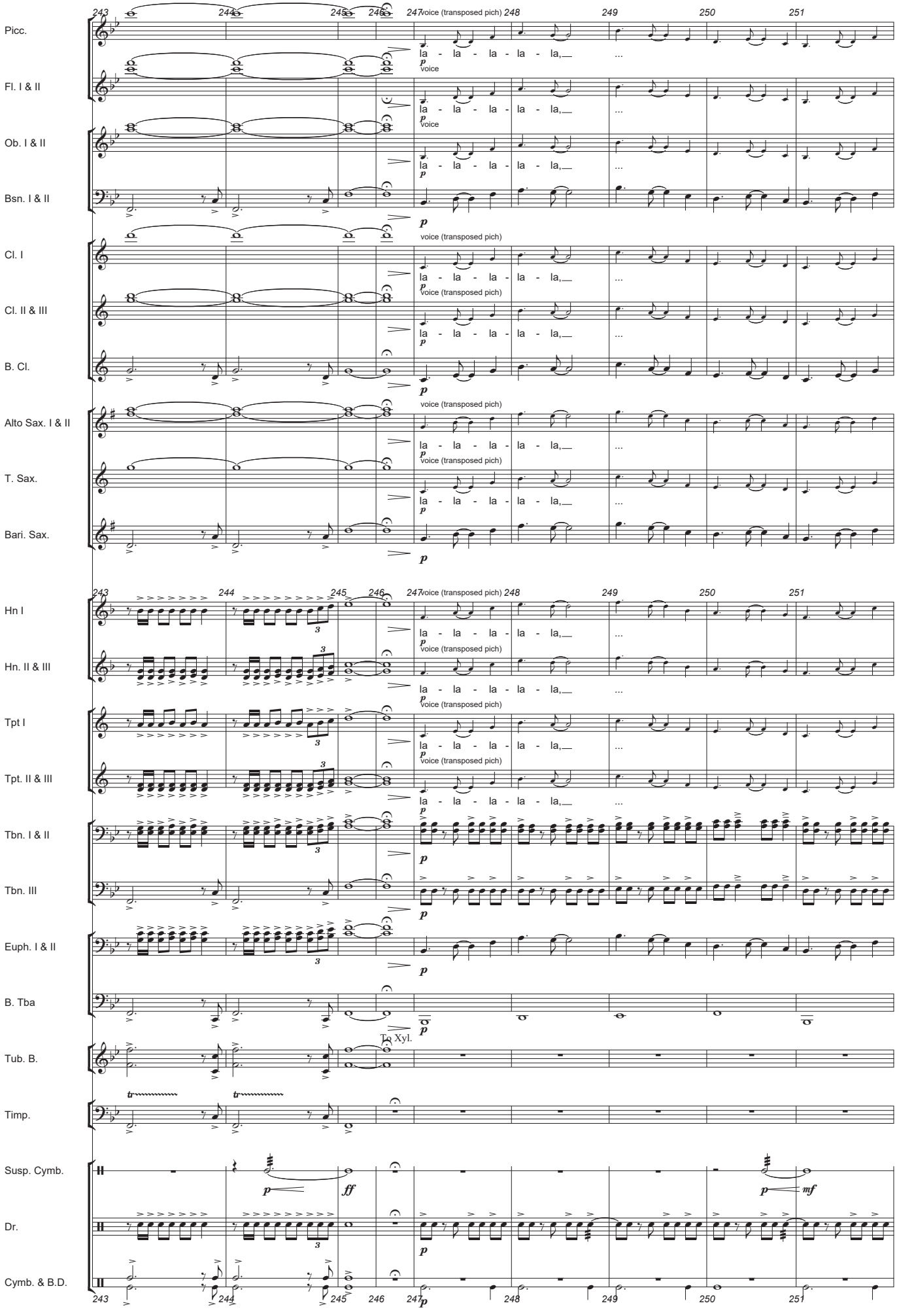
243
244
245
246
247
248
249
250
251
Picc.
Fl. I & II
Ob. I & II
Bsn. I & II
Cl. I
Cl. II & III
B. Cl.
Alto Sax. I & II
T. Sax.
Bari. Sax.
Hn I
Hn. II & III
Tpt I
Tpt. II & III
Tbn. I & II
Tbn. III
Euph. I & II
B. Tba
Tub. B.
Timp.
Susp. Cymb.
Dr.
Cymb. & B.D.
voice (transposed pich)
la - la - la - la - la,
...
voice
To Xyl.

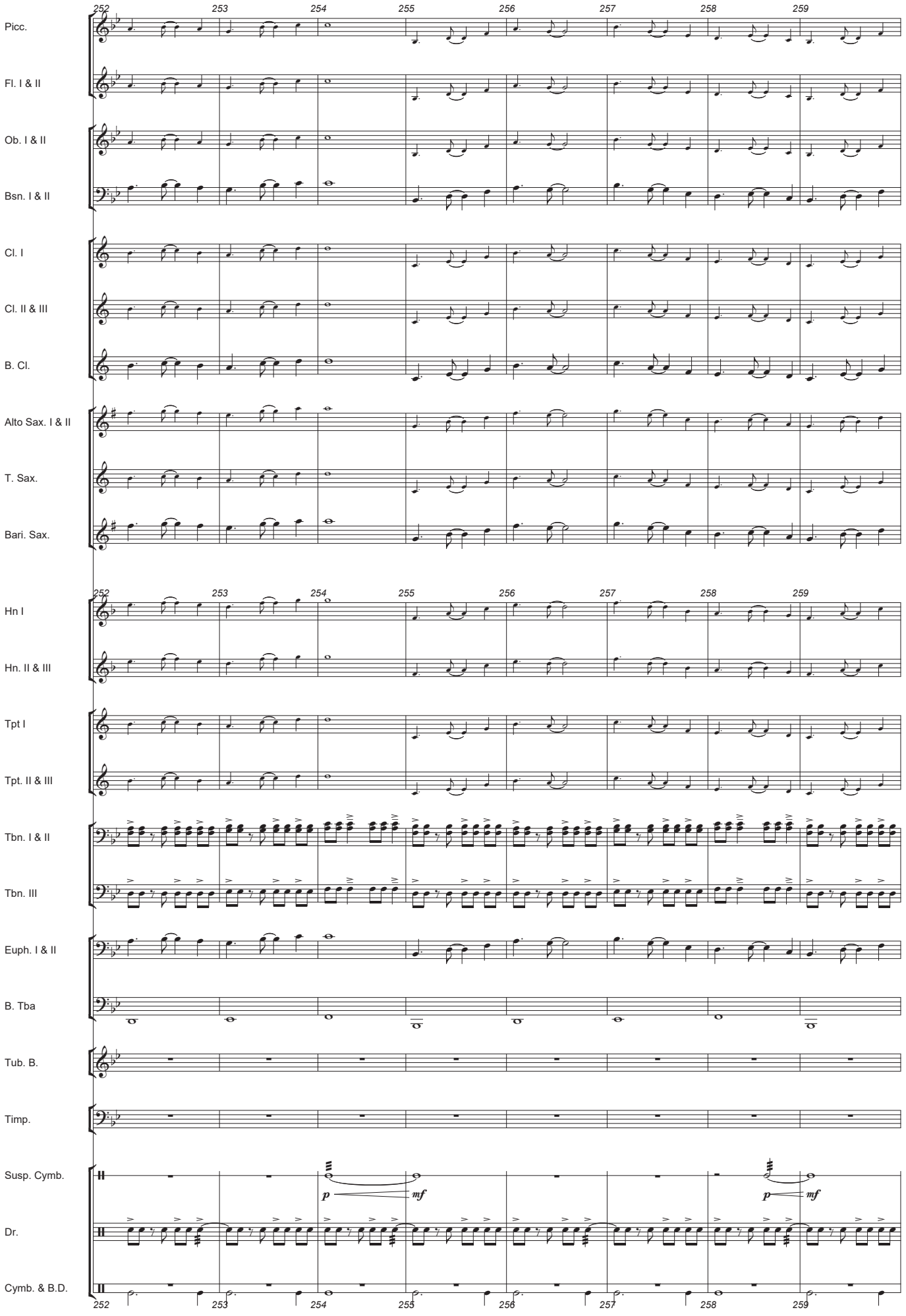

Autorizado ao Maestro Daniel Batista | 2017

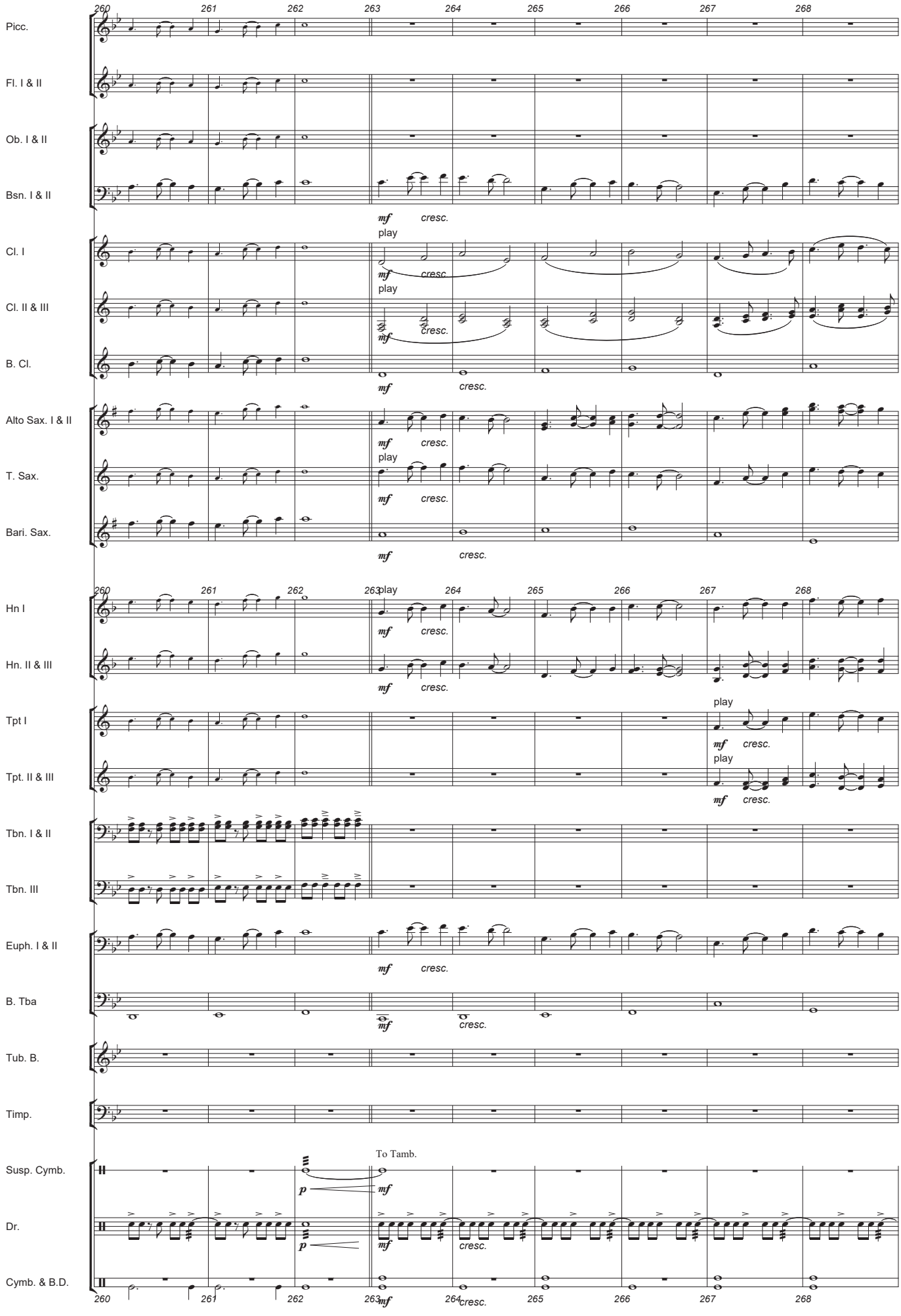
260
261
262
263
264
265
266
267
268
Picc.
Fl. I & II
Ob. I & II
Bsn. I & II
Cl. I
Cl. II & III
B. Cl.
Alto Sax. I & II
T. Sax.
Bari. Sax.
Hn I
Hn. II & III
Tpt I
Tpt. II & III
Tbn. I & II
Tbn. III
Euph. I & II
B. Tba
Tub. B.
Timp.
Susp. Cymb.
Dr.
Cymb. & B.D.
play
mf
cresc.
To Tamb.
p

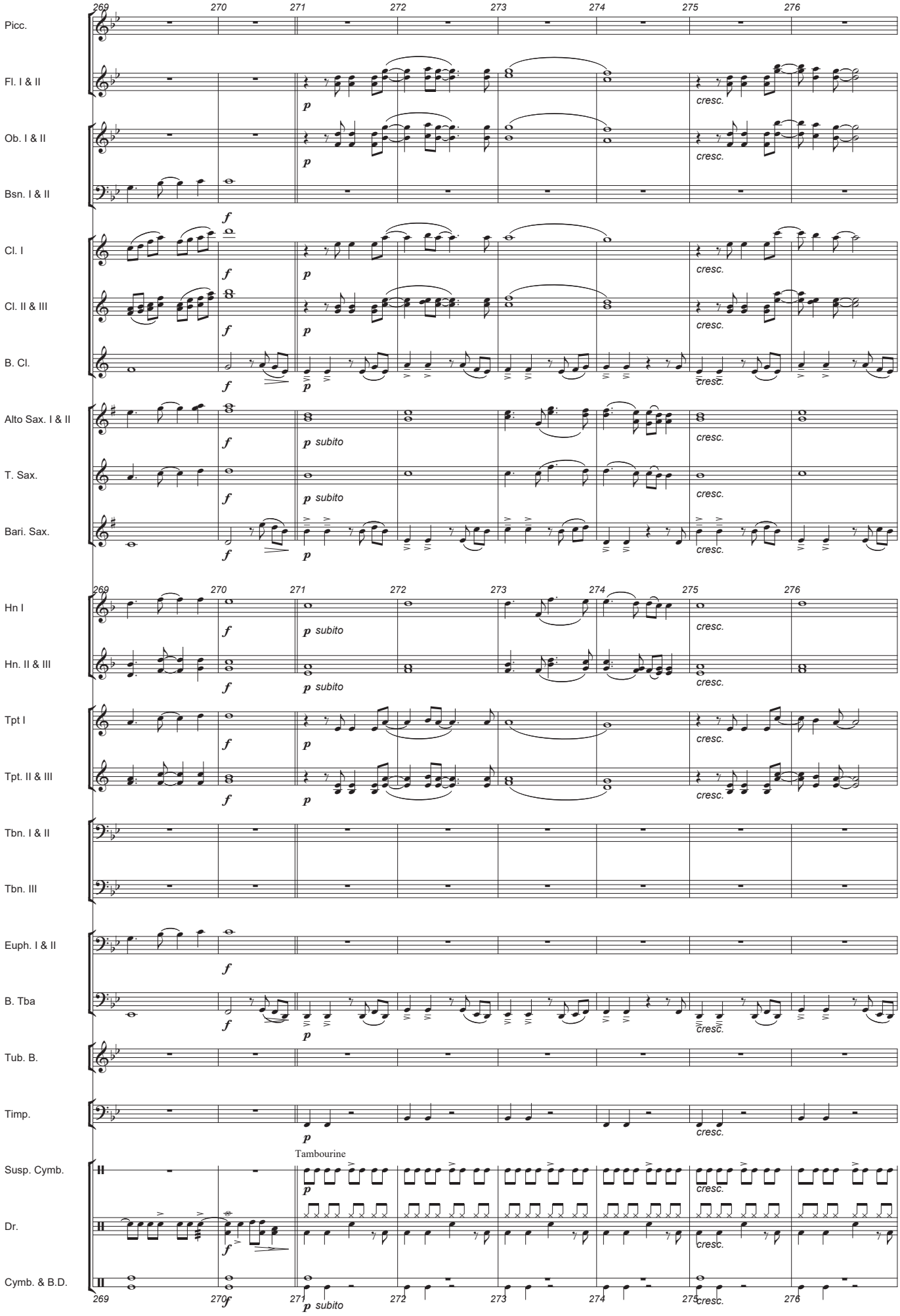

Autorizado ao Maestro Daniel Batista | 2017

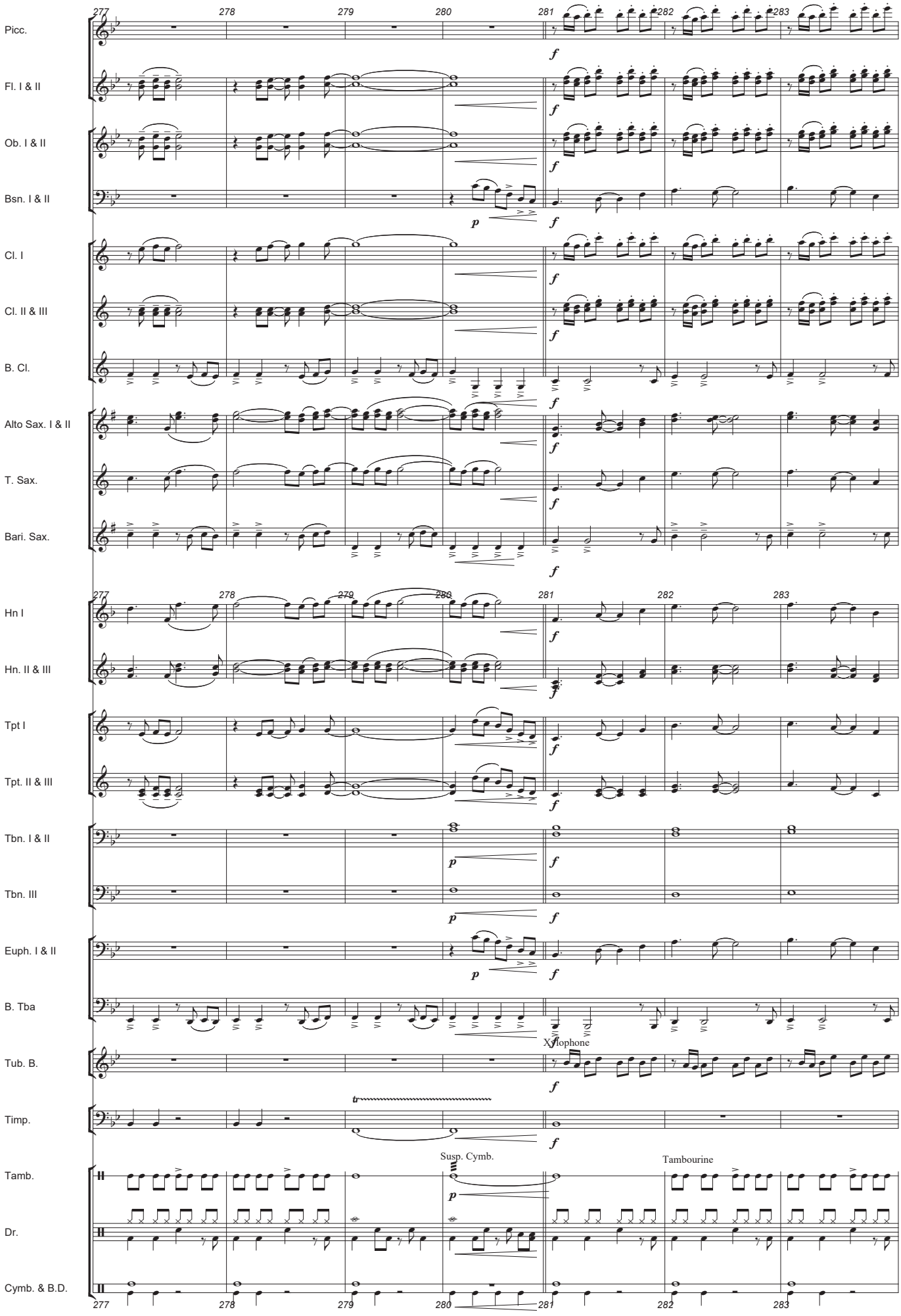

Autorizado ao Maestro Daniel Batista | 2017

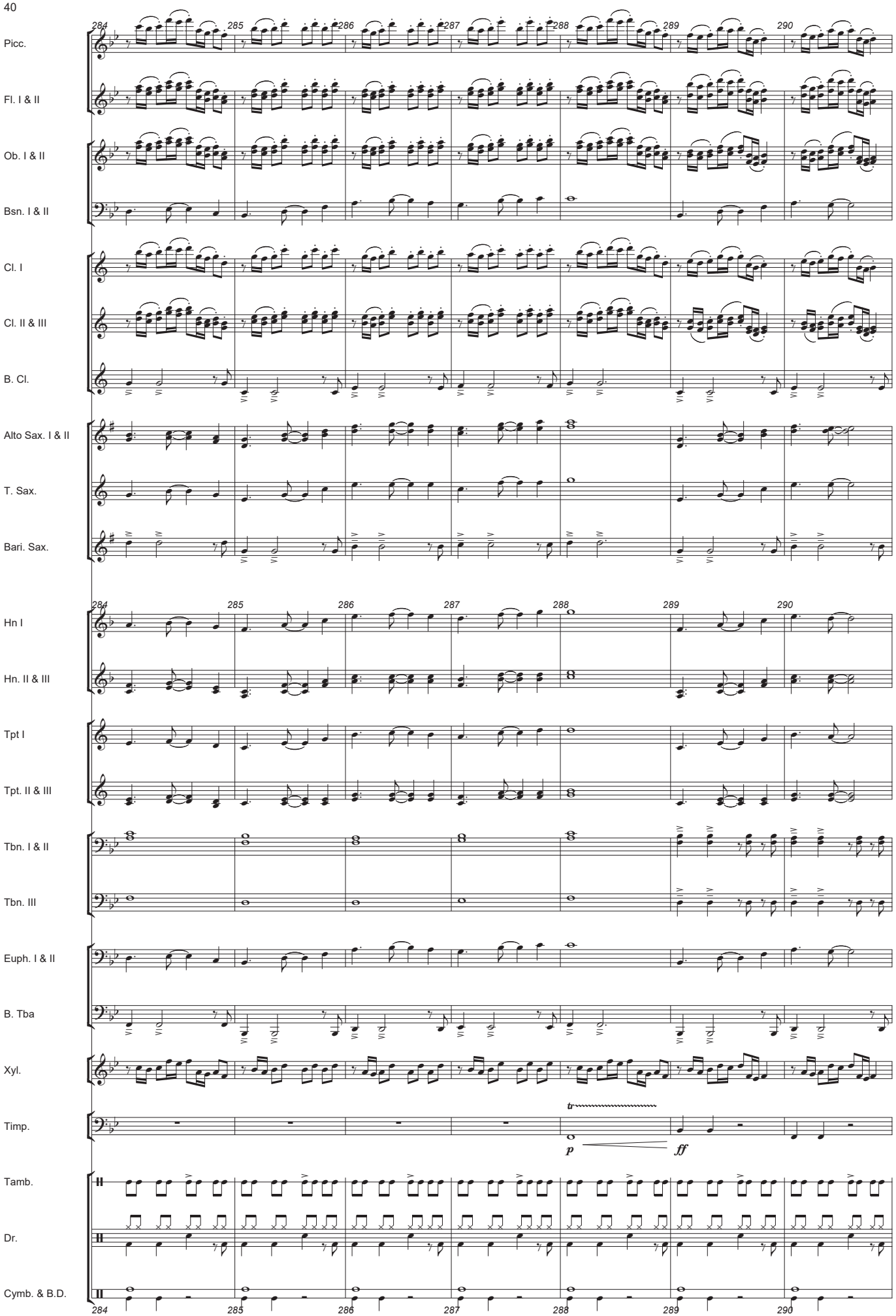

Autorizado ao Maestro Daniel Batista | 2017

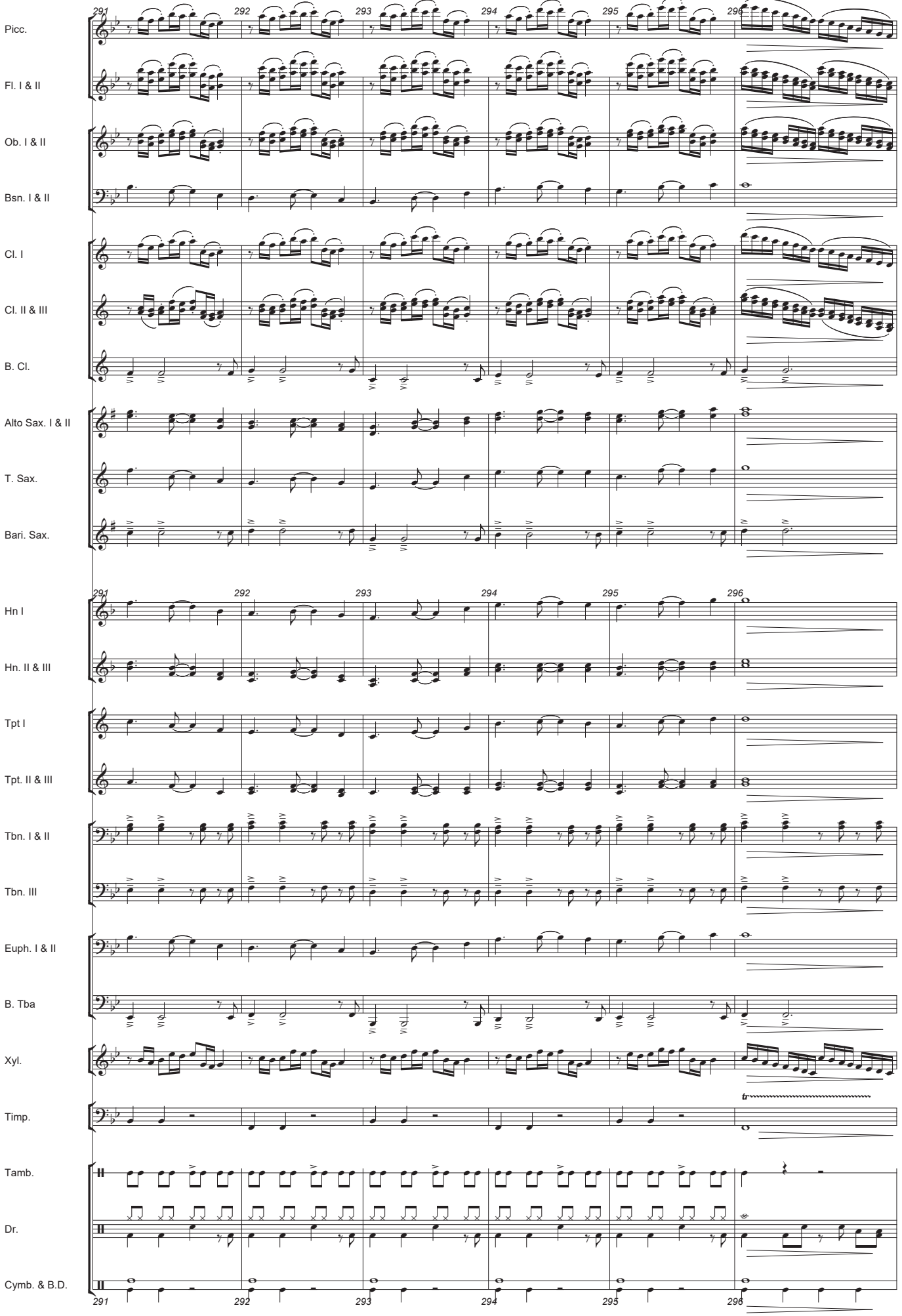
Picc.
Fl. I & II
Ob. I & II
Bsn. I & II
Cl. I
Cl. II & III
B. Cl.
Alto Sax. I & II
T. Sax.
Bari. Sax.
Hn I
Hn. II & III
Tpt I
Tpt. II & III
Tbn. I & II
Tbn. III
Euph. I & II
B. Tba
Xyl.
Timp.
Tamb.
Dr.
Cymb. & B.D.
291
292
293
294
295
296
tr

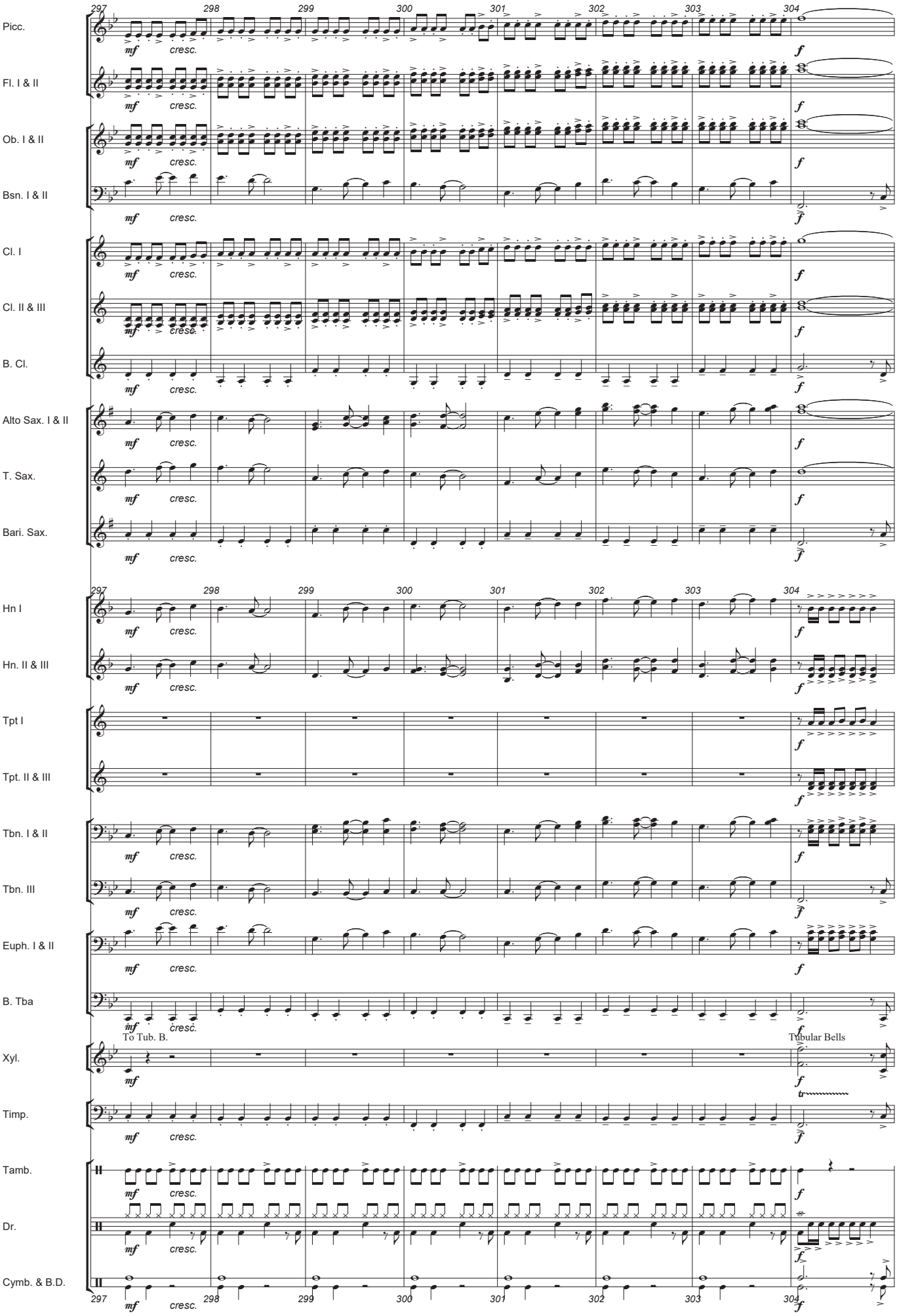

Autorizado ao Maestro Daniel Batista | 2017

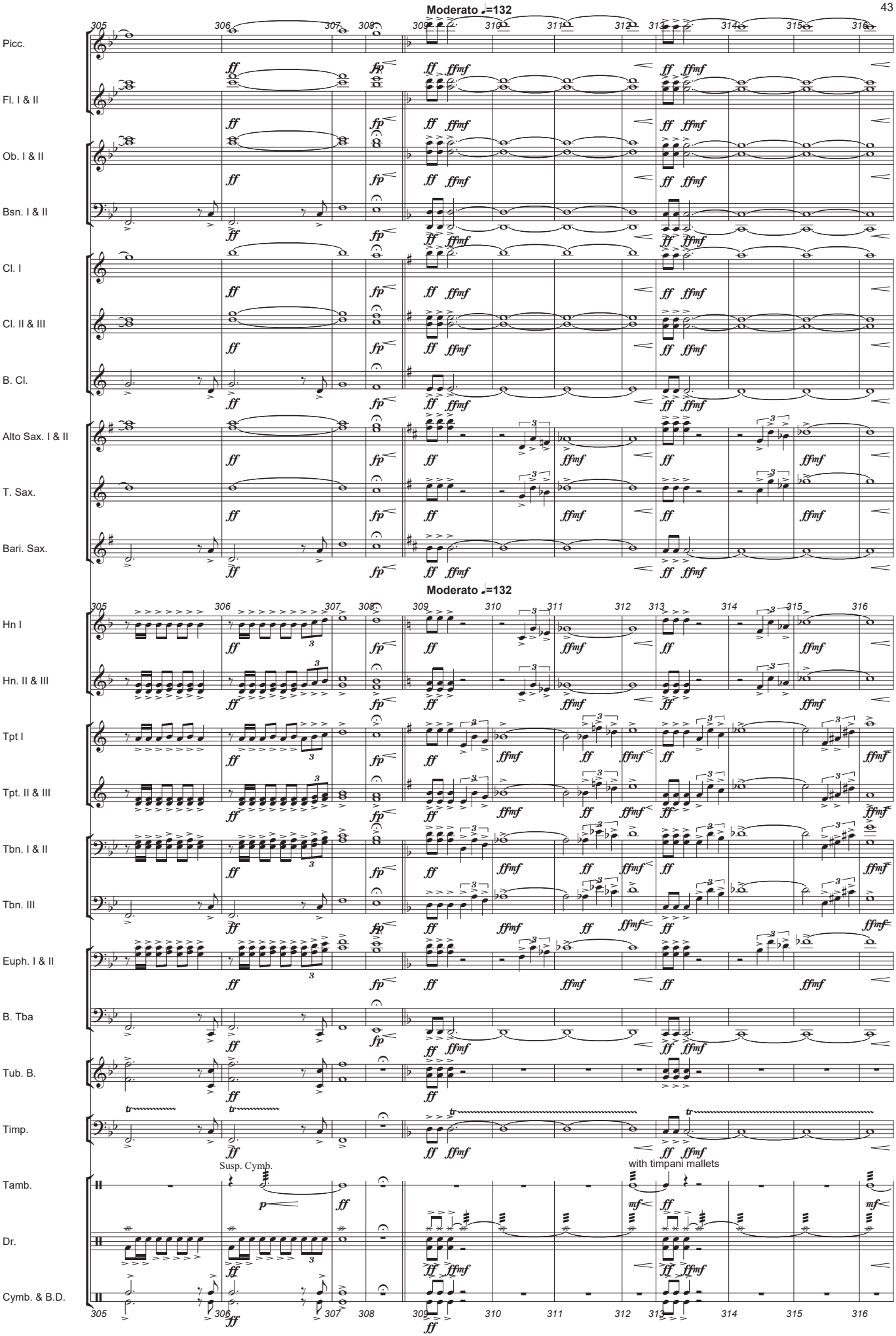

Autorizado ao Maestro Daniel Batista | 2017

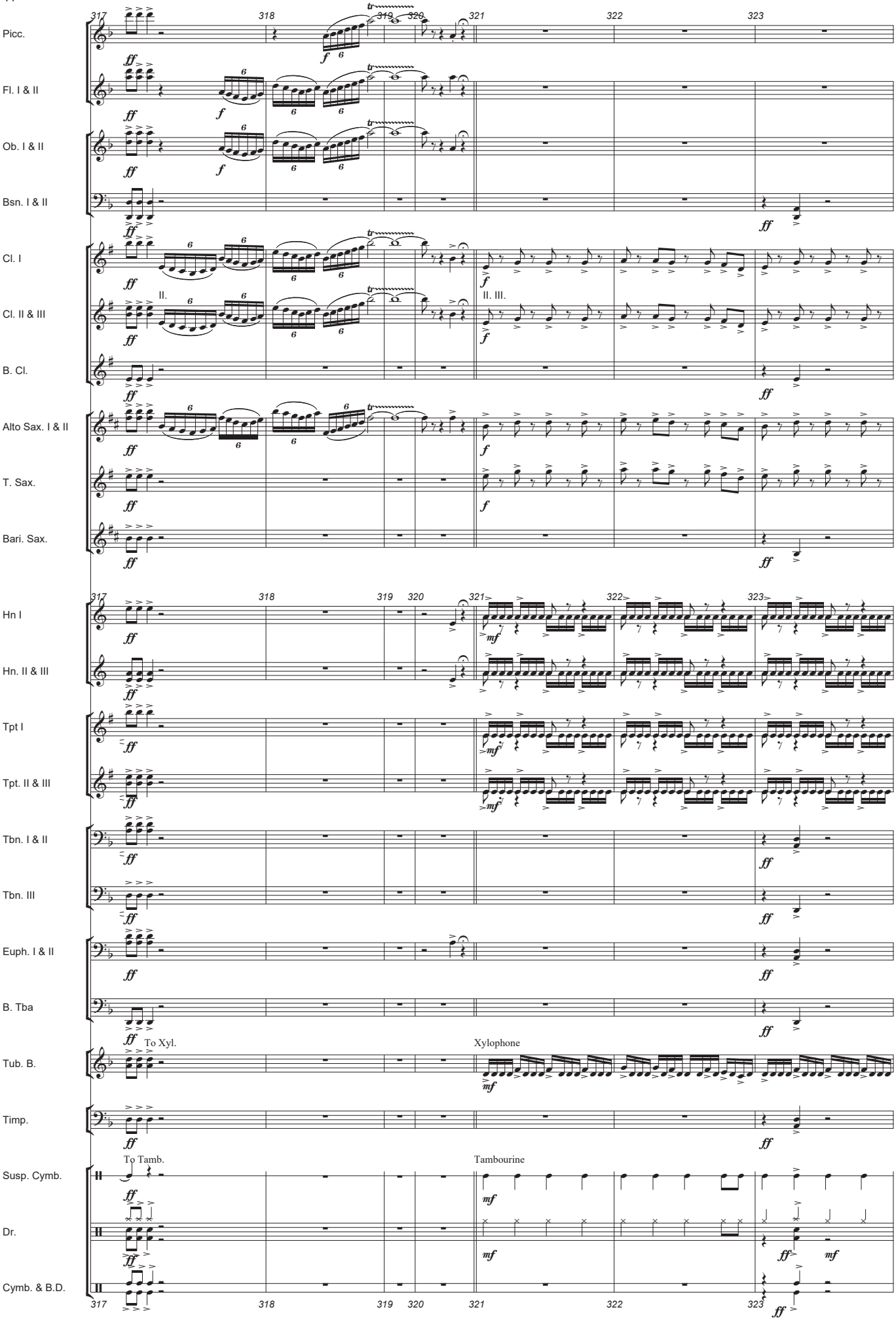

Autorizado ao Maestro Daniel Batista | 2017

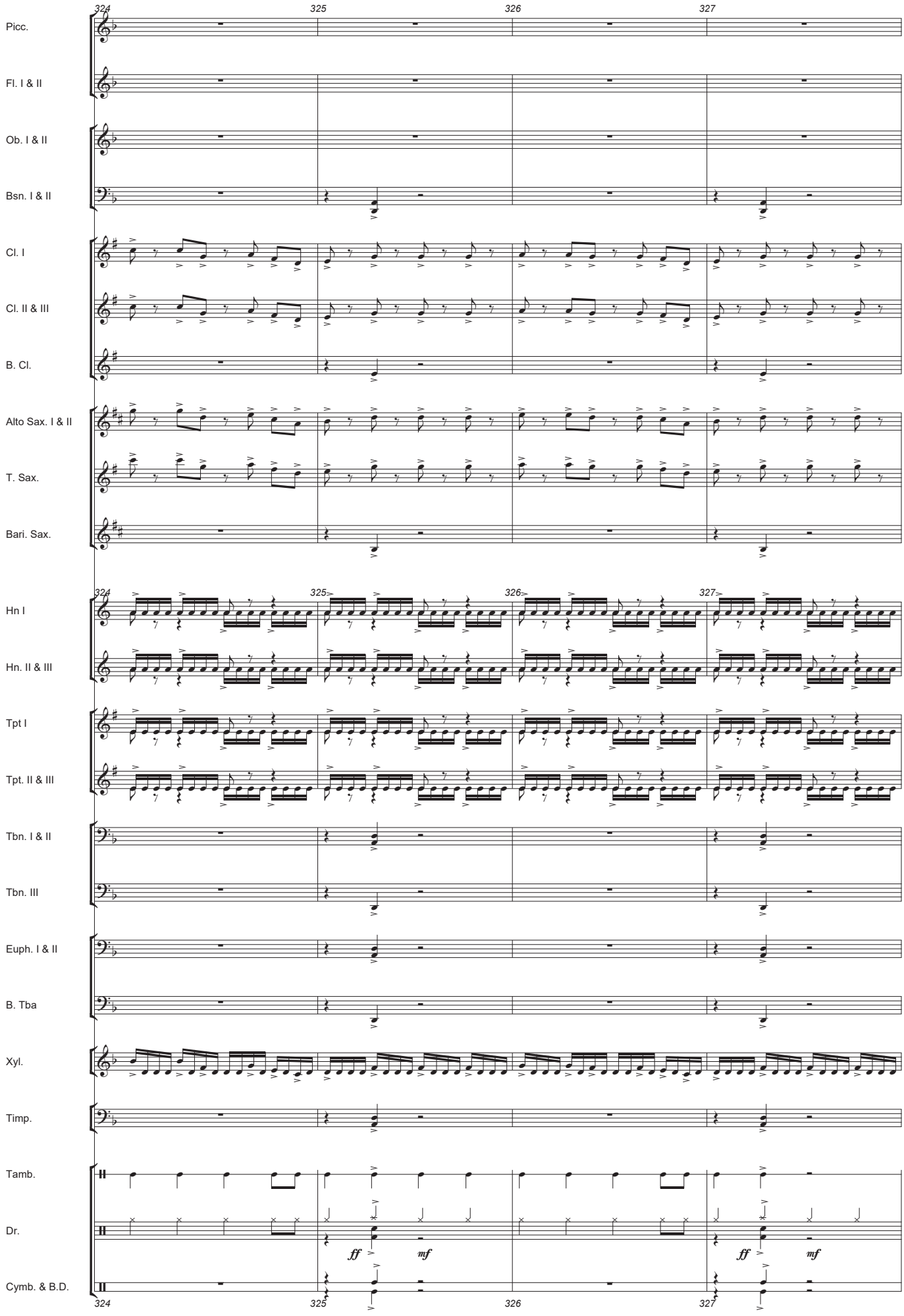
324
325
326
327
Picc.
Fl. I & II
Ob. I & II
Bsn. I & II
Cl. I
Cl. II & III
B. Cl.
Alto Sax. I & II
T. Sax.
Bari. Sax.
Hn I
Hn. II & III
Tpt I
Tpt. II & III
Tbn. I & II
Tbn. III
Euph. I & II
B. Tba
Xyl.
Timp.
Tamb.
Dr.
Cymb. & B.D.
ff
mf
ff
mf

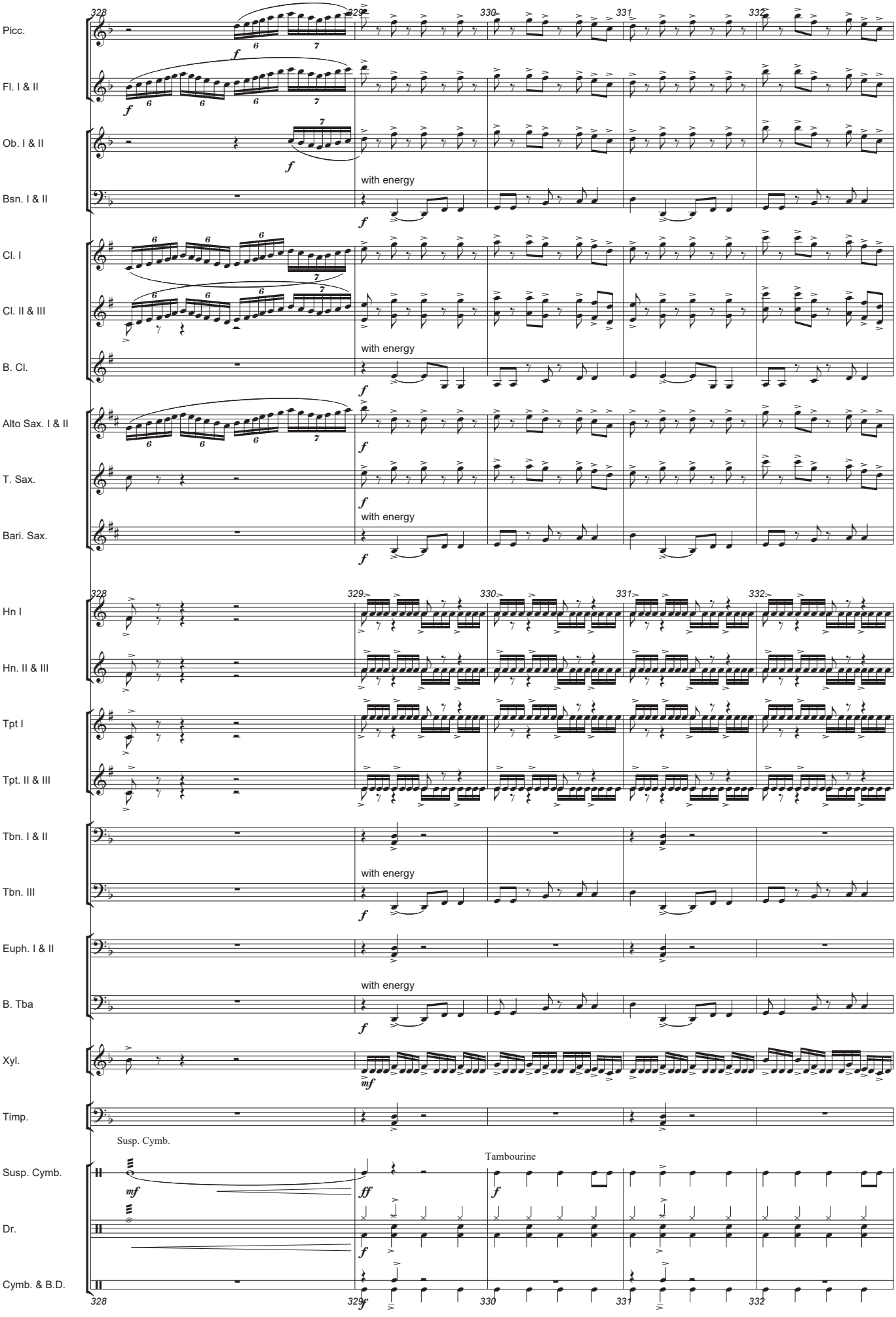

Autorizado ao Maestro Daniel Batista | 2017

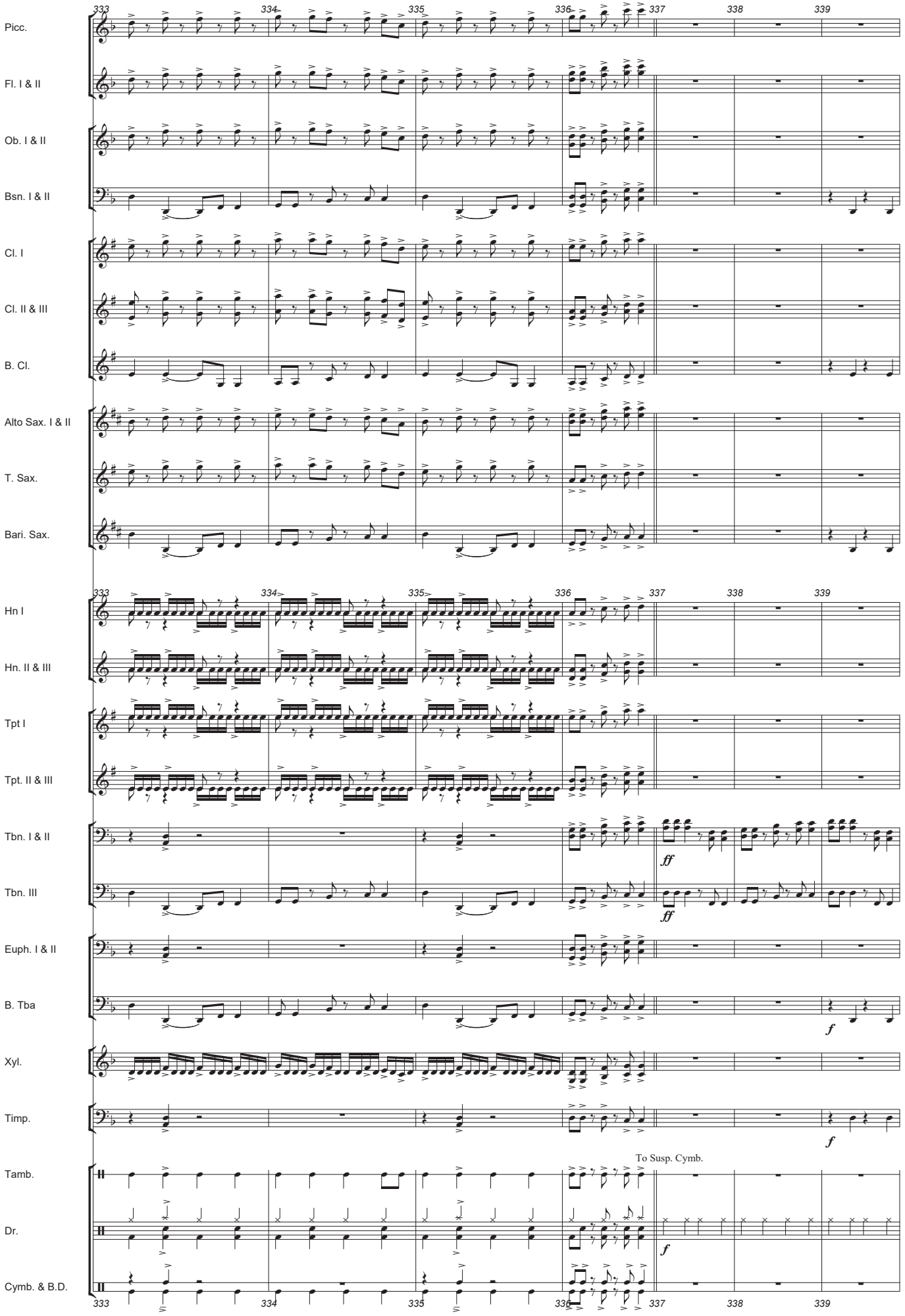

Autorizado ao Maestro Daniel Batista | 2017

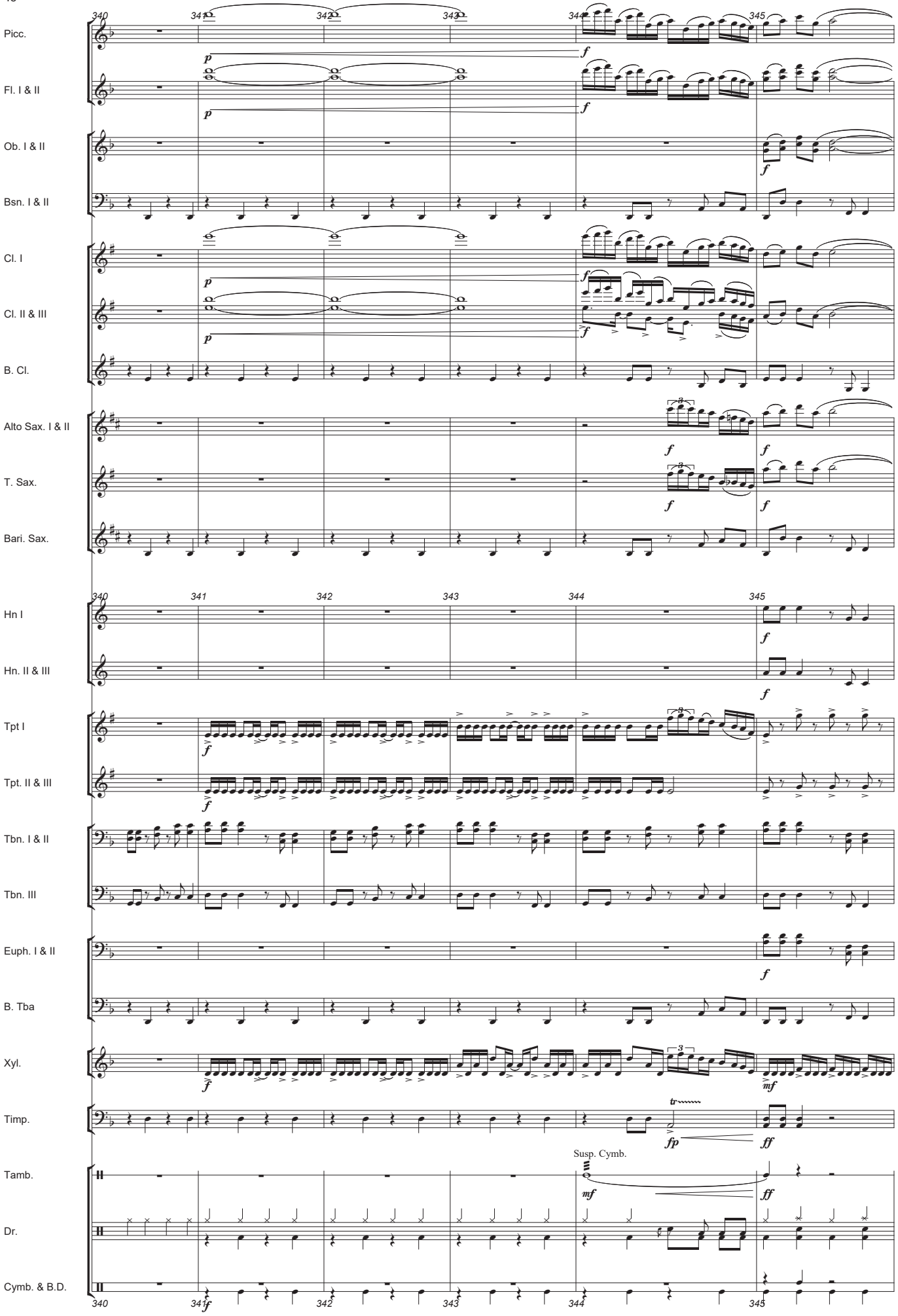

Autorizado ao Maestro Daniel Batista | 2017

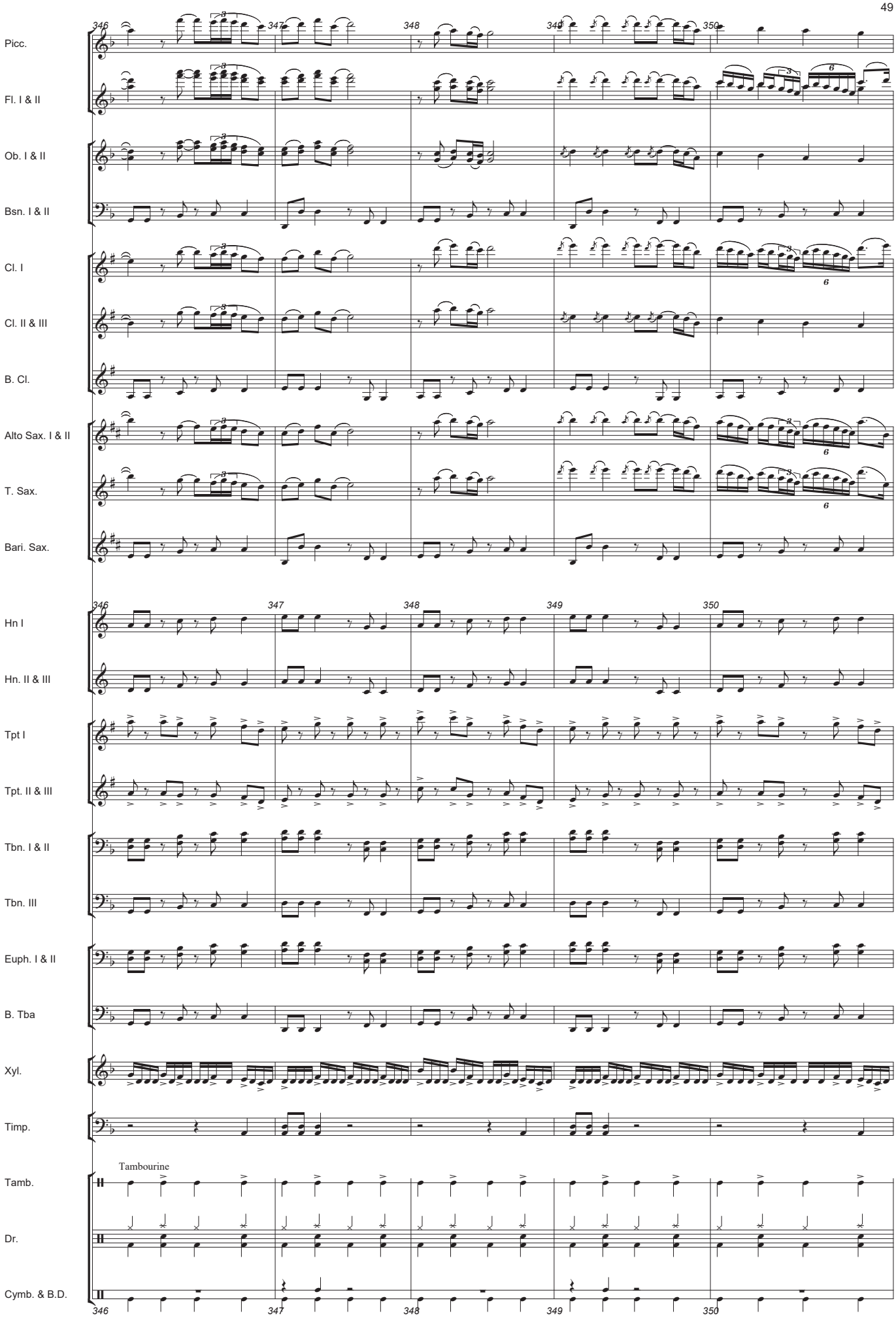

Autorizado ao Maestro Daniel Batista | 2017

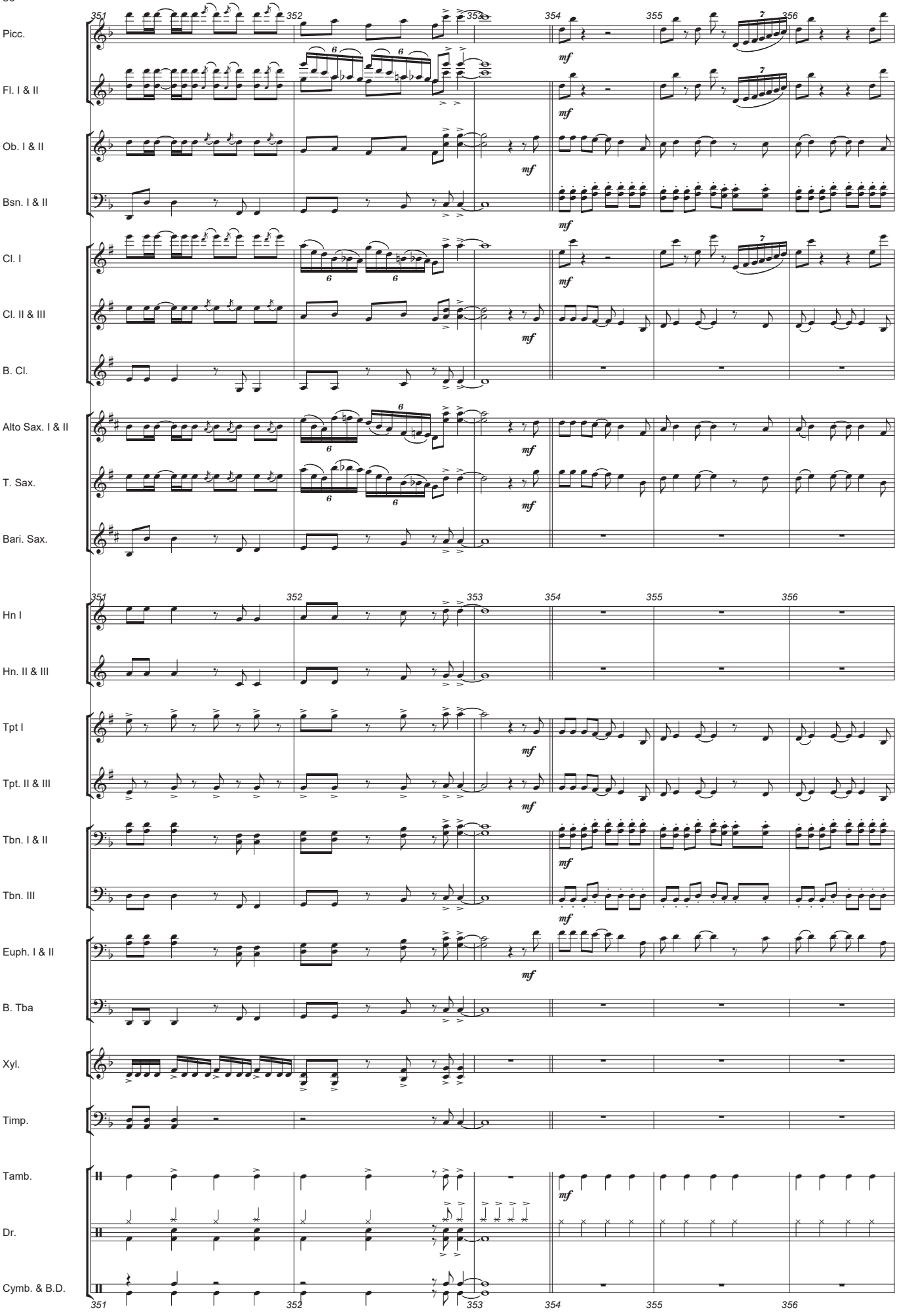

Autorizado ao Maestro Daniel Batista | 2017

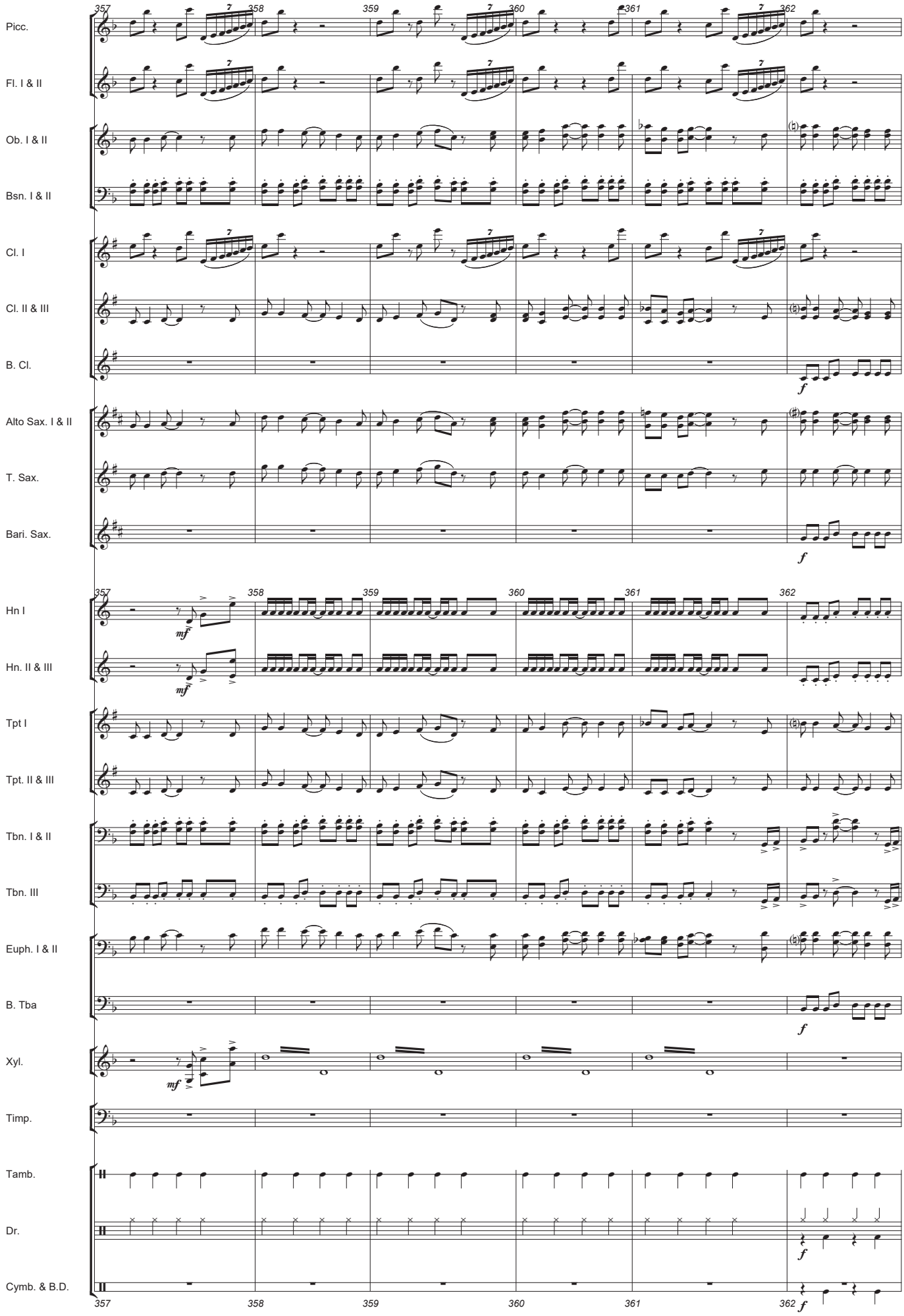
Picc.
Fl. I & II
Ob. I & II
Bsn. I & II
Cl. I
Cl. II & III
B. Cl.
Alto Sax. I & II
T. Sax.
Bari. Sax.
Hn I
Hn. II & III
Tpt I
Tpt. II & III
Tbn. I & II
Tbn. III
Euph. I & II
B. Tba
Xyl.
Timp.
Tamb.
Dr.
Cymb. & B.D.
357
358
359
360
361
362
mf
f

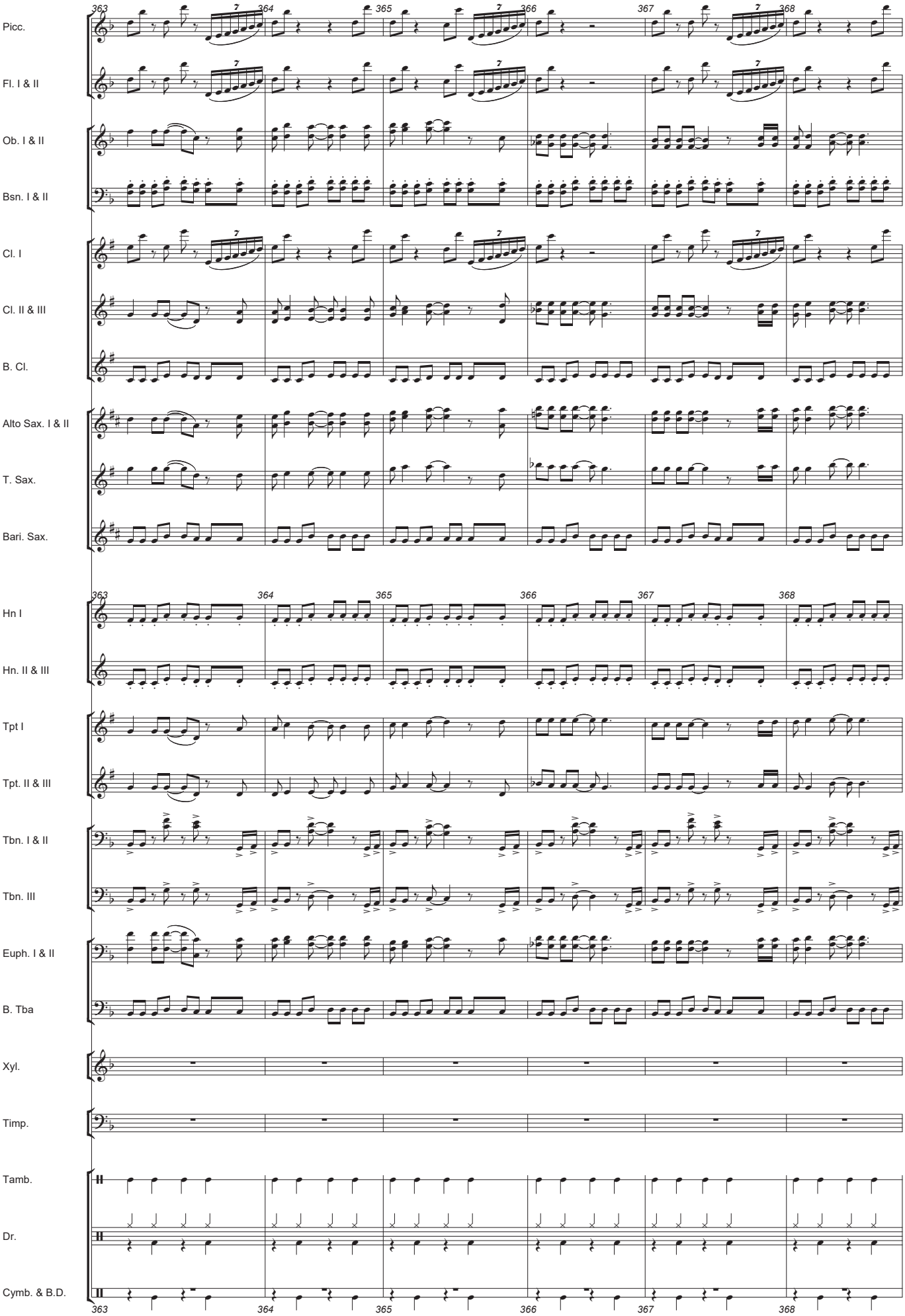

Autorizado ao Maestro Daniel Batista | 2017

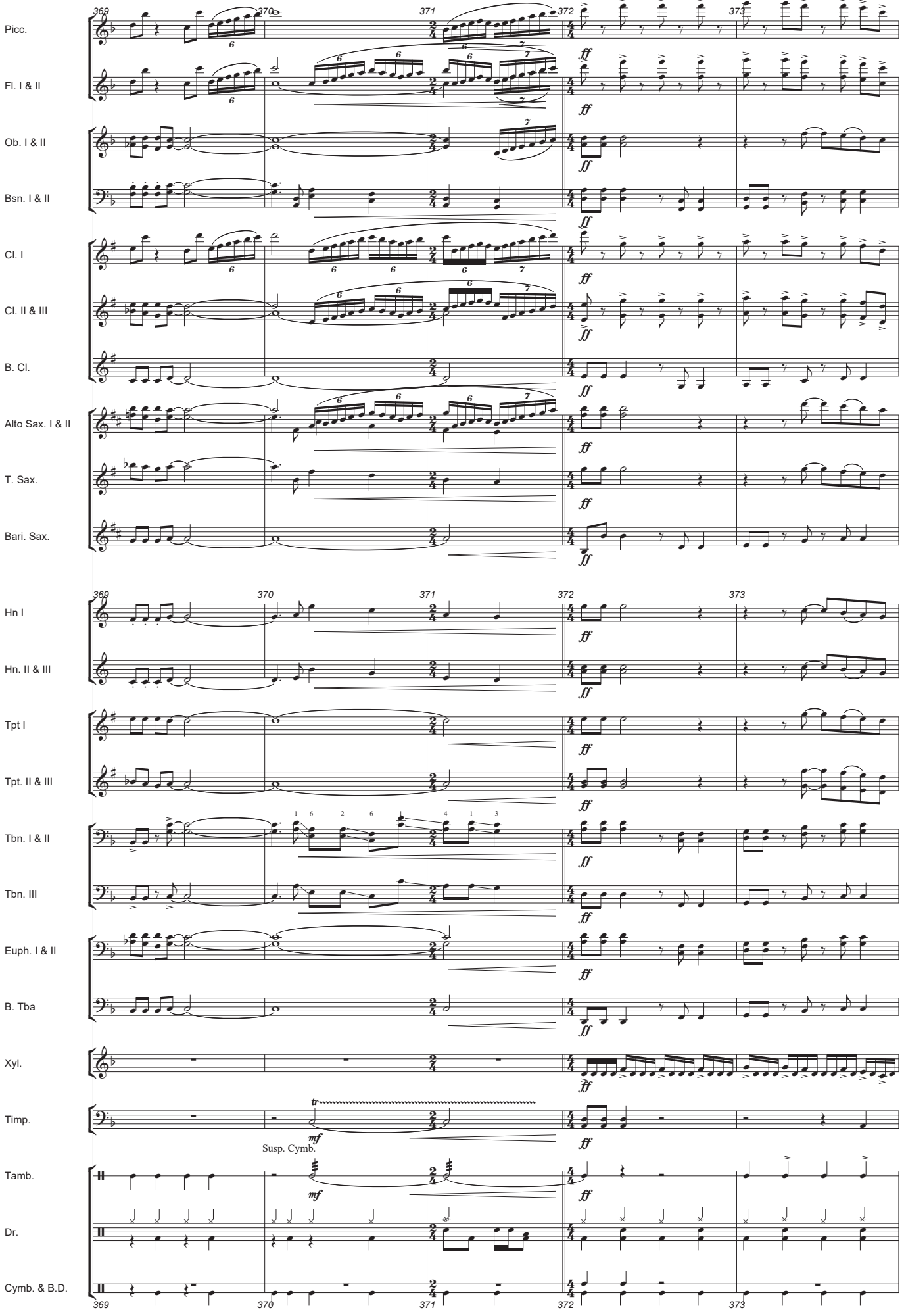
Picc.
Fl. I & II
Ob. I & II
Bsn. I & II
Cl. I
Cl. II & III
B. Cl.
Alto Sax. I & II
T. Sax.
Bari. Sax.
Hn I
Hn. II & III
Tpt I
Tpt. II & III
Tbn. I & II
Tbn. III
Euph. I & II
B. Tba
Xyl.
Timp.
Susp. Cymb.
Tamb.
Dr.
Cymb. & B.D.
369
370
371
372
373
ff
mf

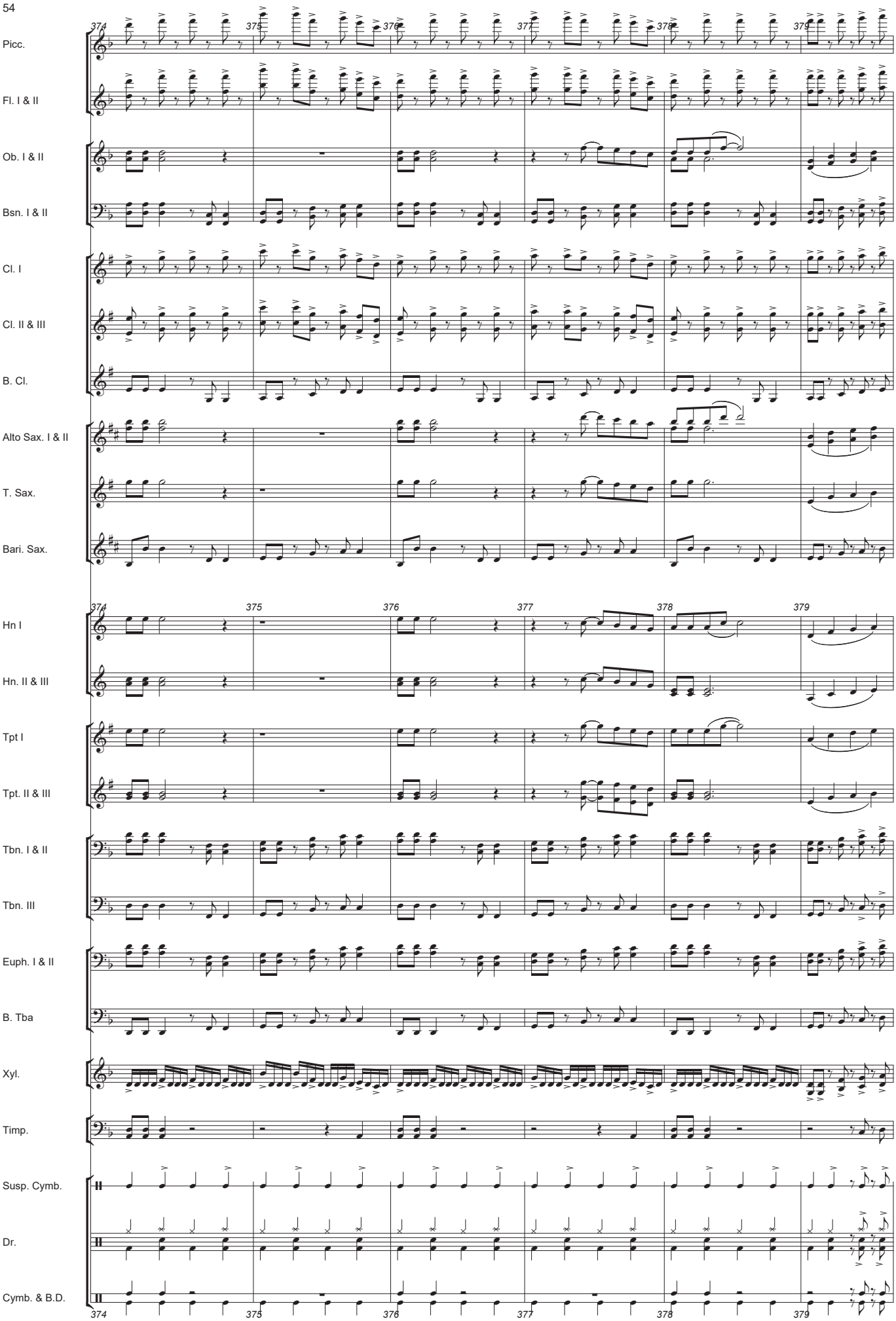

Autorizado ao Maestro Daniel Batista | 2017

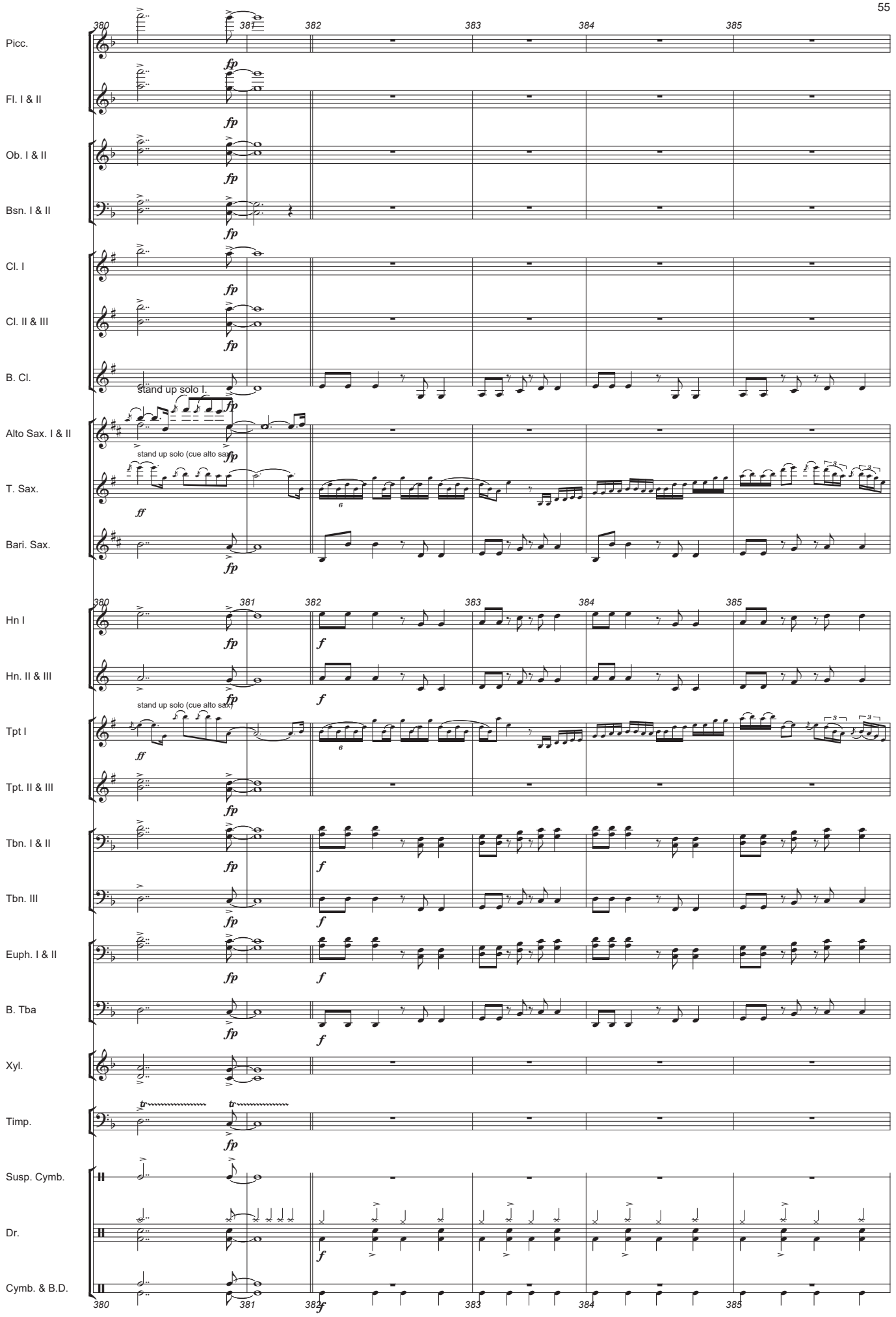
380
381
382
383
384
385
Picc.
Fl. I & II
Ob. I & II
Bsn. I & II
Cl. I
Cl. II & III
B. Cl.
stand up solo I.
Alto Sax. I & II
stand up solo (cue alto sax)
T. Sax.
Bari. Sax.
Hn I
Hn. II & III
stand up solo (cue alto sax)
Tpt I
Tpt. II & III
Tbn. I & II
Tbn. III
Euph. I & II
B. Tba
Xyl.
Timp.
Susp. Cymb.
Dr.
Cymb. & B.D.
fp
ff
f

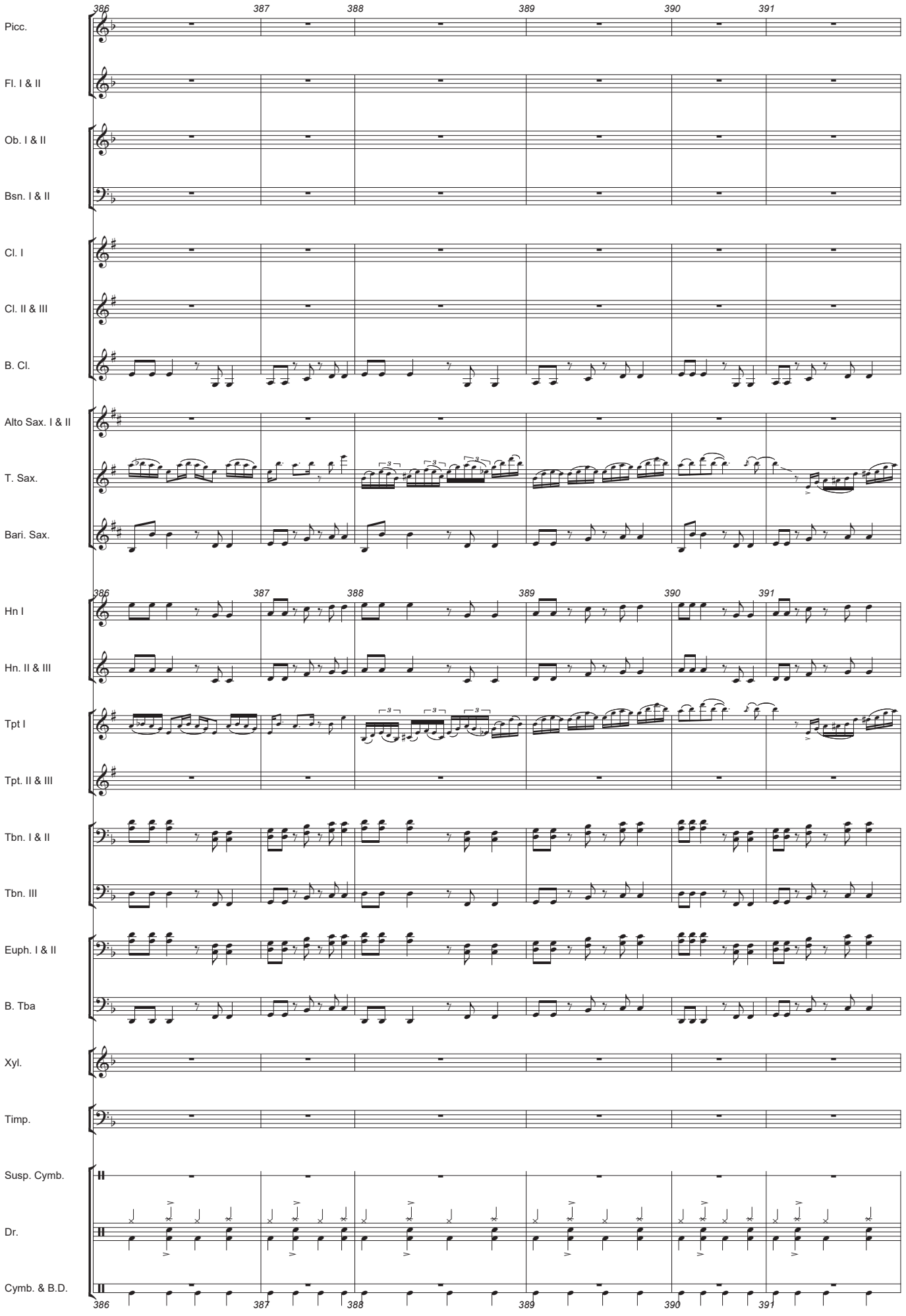

Autorizado ao Maestro Daniel Batista | 2017

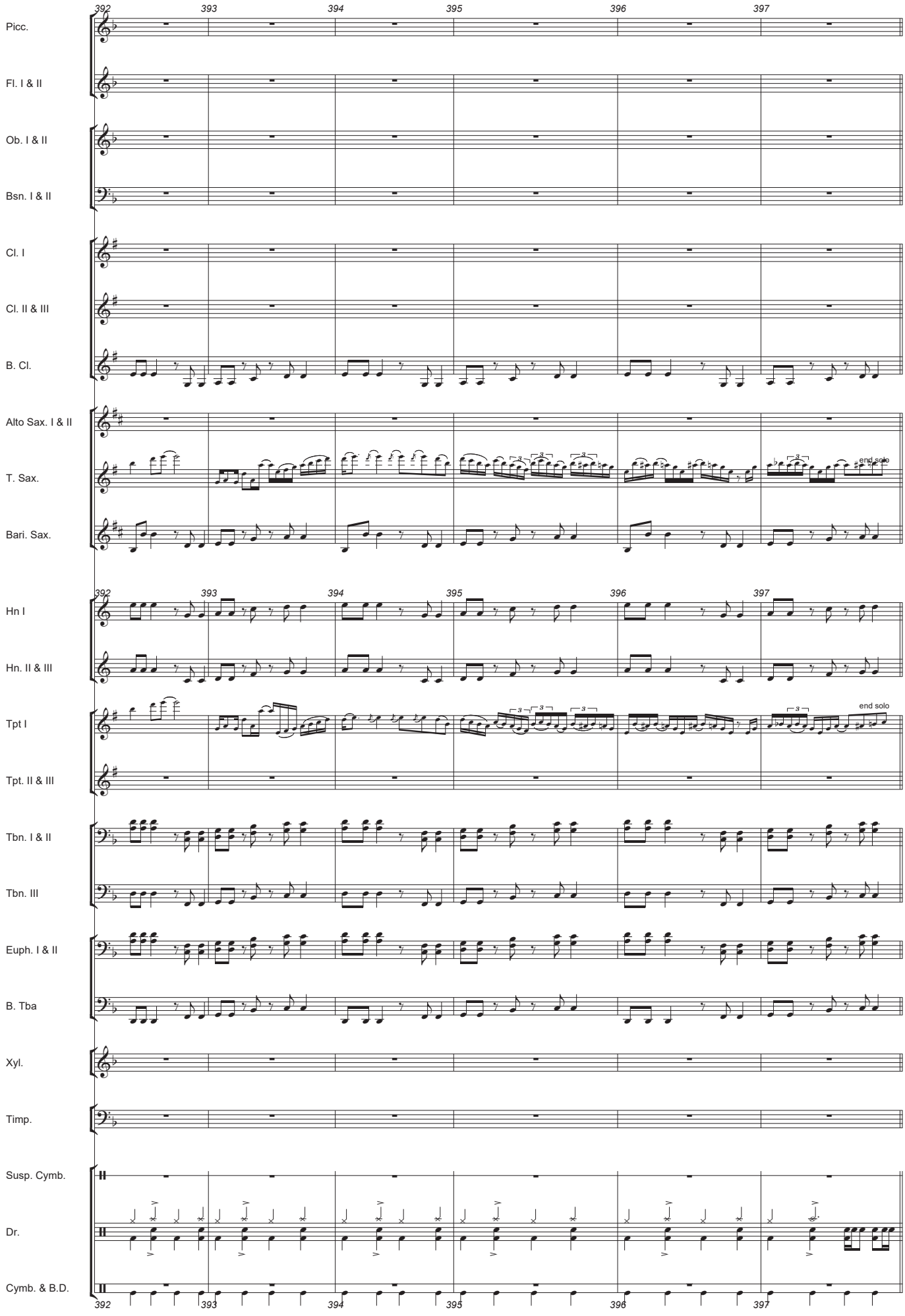
392
393
394
395
396
397
Picc.
Fl. I & II
Ob. I & II
Bsn. I & II
Cl. I
Cl. II & III
B. Cl.
Alto Sax. I & II
T. Sax.
Bari. Sax.
Hn I
Hn. II & III
Tpt I
Tpt. II & III
Tbn. I & II
Tbn. III
Euph. I & II
B. Tba
Xyl.
Timp.
Susp. Cymb.
Dr.
Cymb. & B.D.
end solo

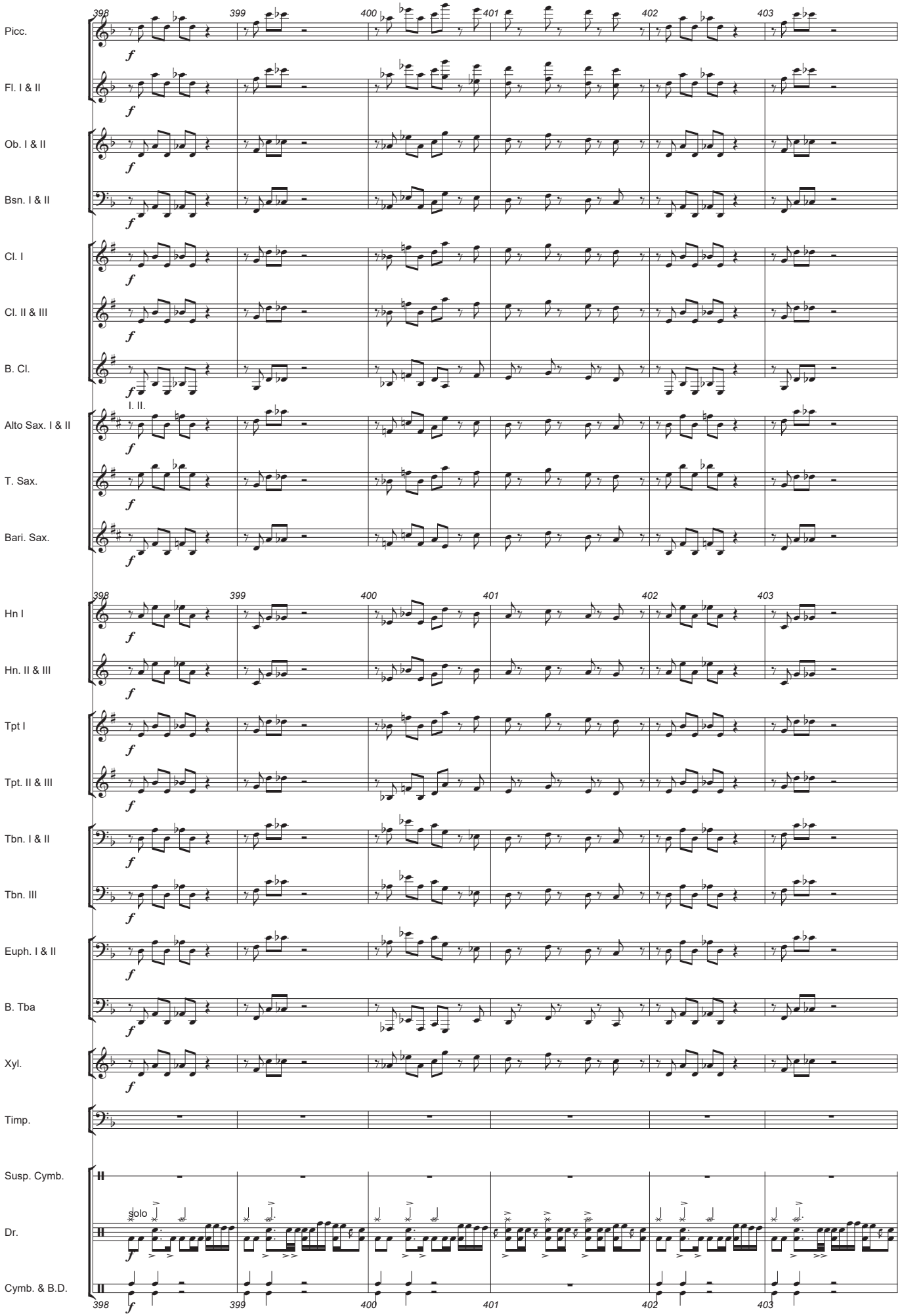

Autorizado ao Maestro Daniel Batista | 2017

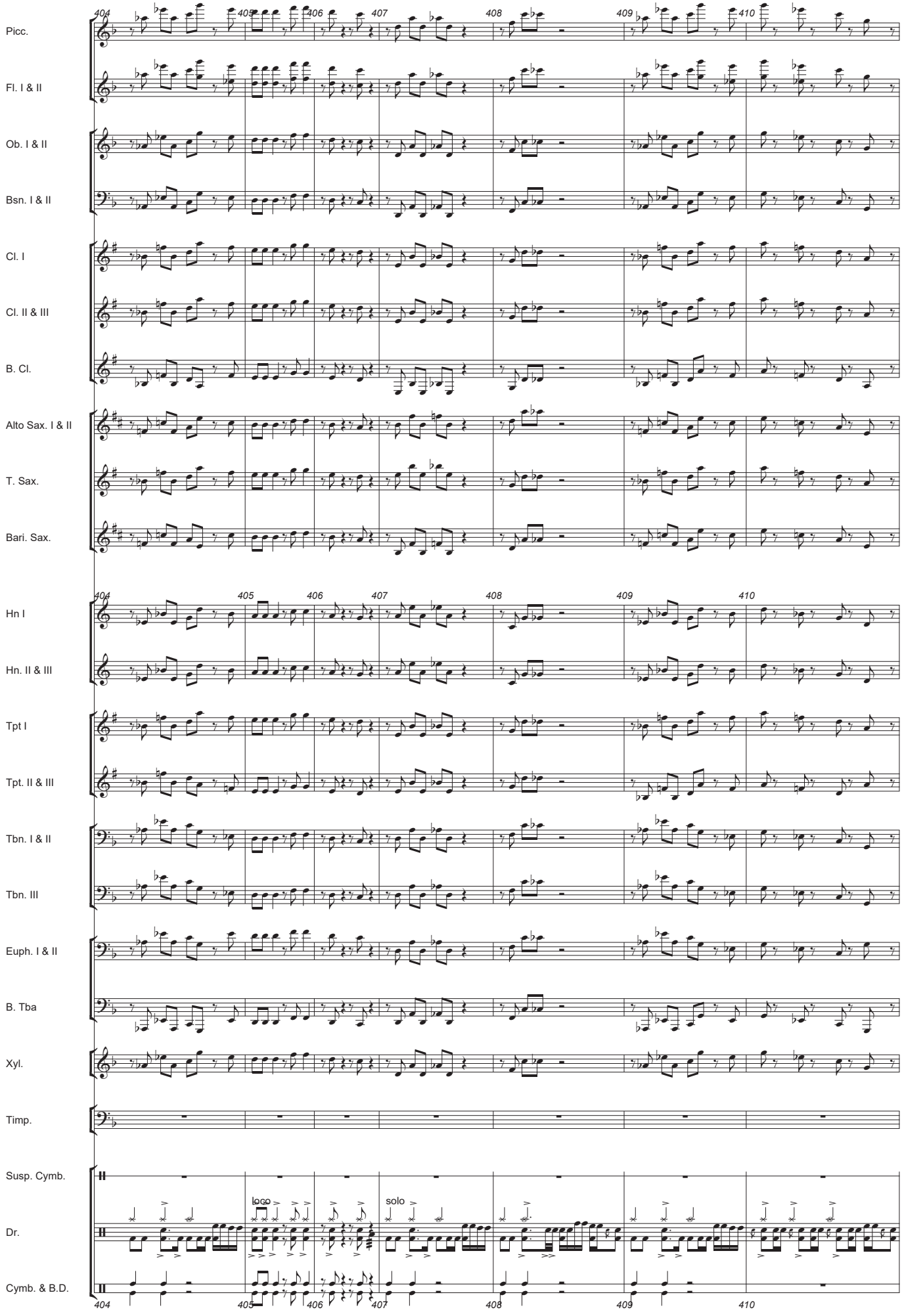
404
405
406
407
408
409
410
Picc.
Fl. I & II
Ob. I & II
Bsn. I & II
Cl. I
Cl. II & III
B. Cl.
Alto Sax. I & II
T. Sax.
Bari. Sax.
Hn I
Hn. II & III
Tpt I
Tpt. II & III
Tbn. I & II
Tbn. III
Euph. I & II
B. Tba
Xyl.
Timp.
Susp. Cymb.
Dr.
Cymb. & B.D.
loco
solo

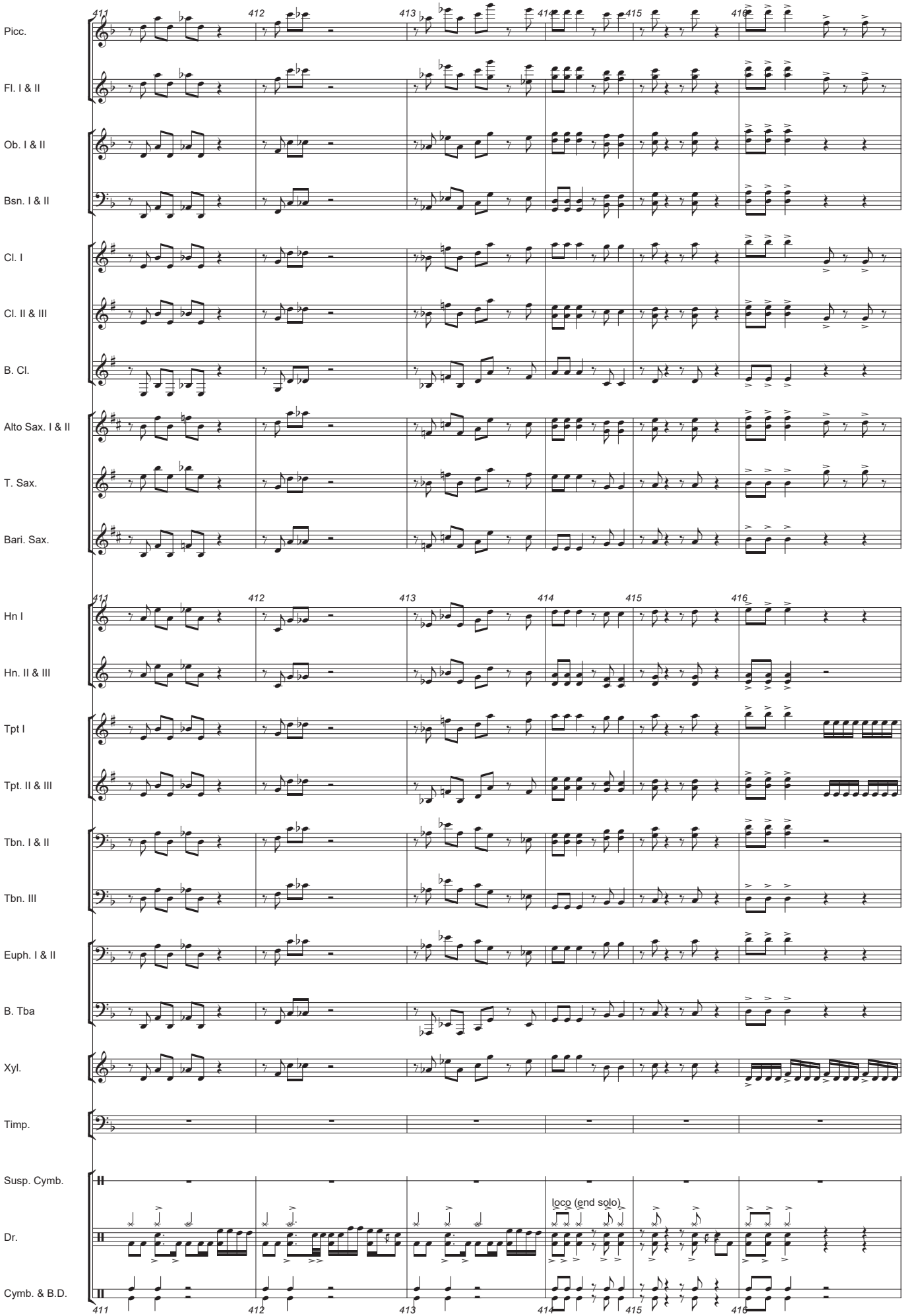

Autorizado ao Maestro Daniel Batista | 2017

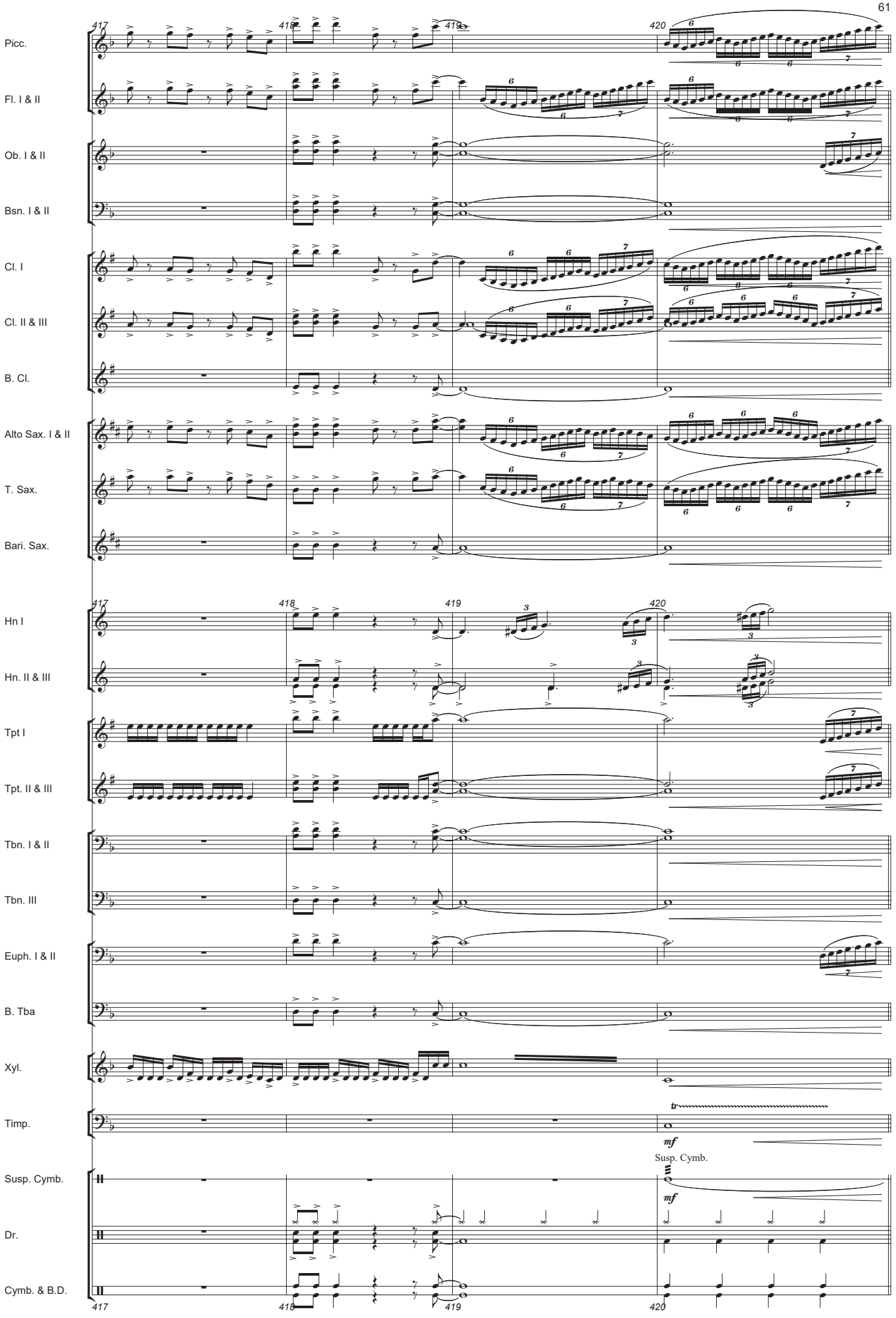
417
418
419
420
Picc.
Fl. I & II
Ob. I & II
Bsn. I & II
Cl. I
Cl. II & III
B. Cl.
Alto Sax. I & II
T. Sax.
Bari. Sax.
Hn I
Hn. II & III
Tpt I
Tpt. II & III
Tbn. I & II
Tbn. III
Euph. I & II
B. Tba
Xyl.
Timp.
mf
Susp. Cymb.
Susp. Cymb.
mf
Dr.
Cymb. & B.D.

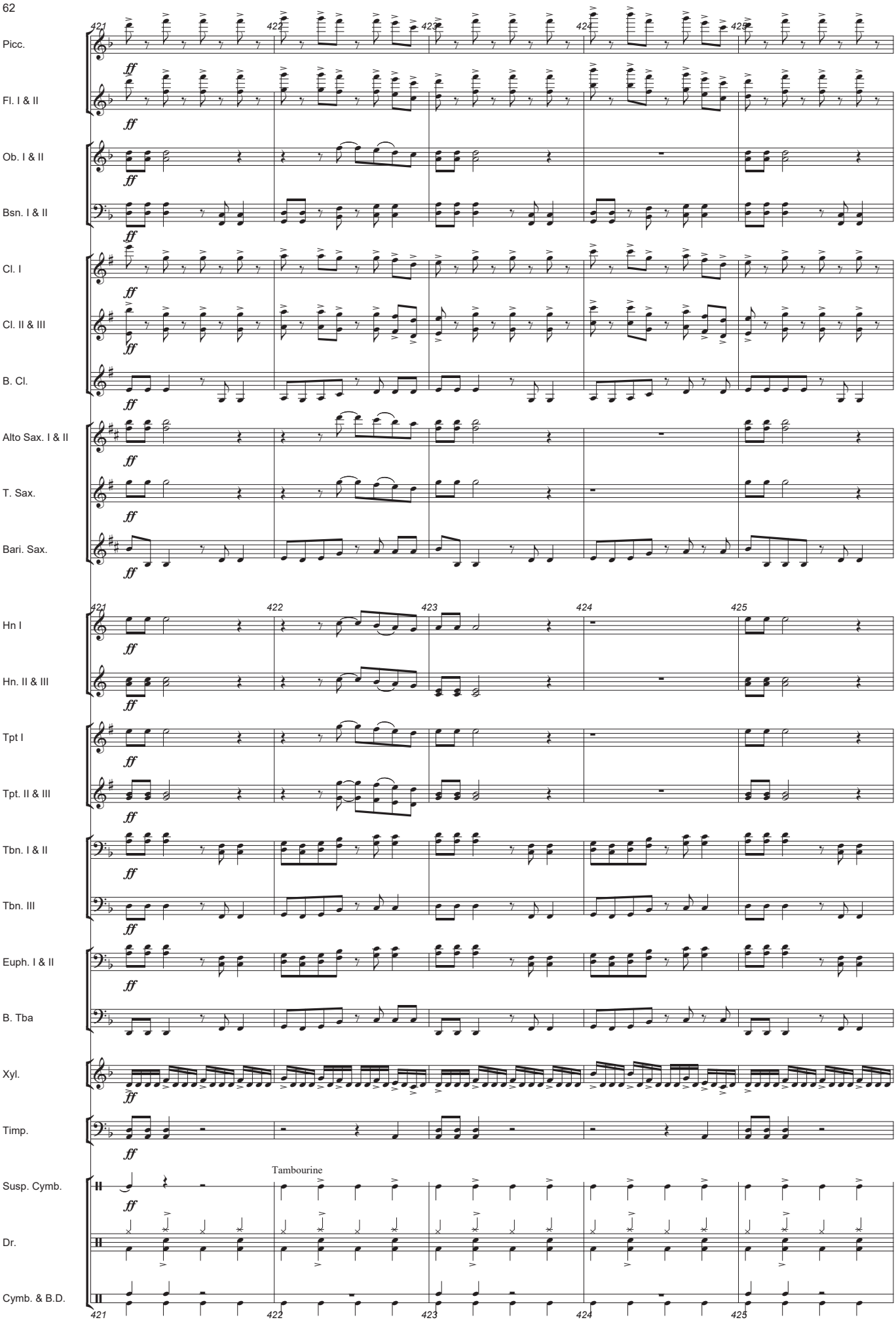

Autorizado ao Maestro Daniel Batista | 2017

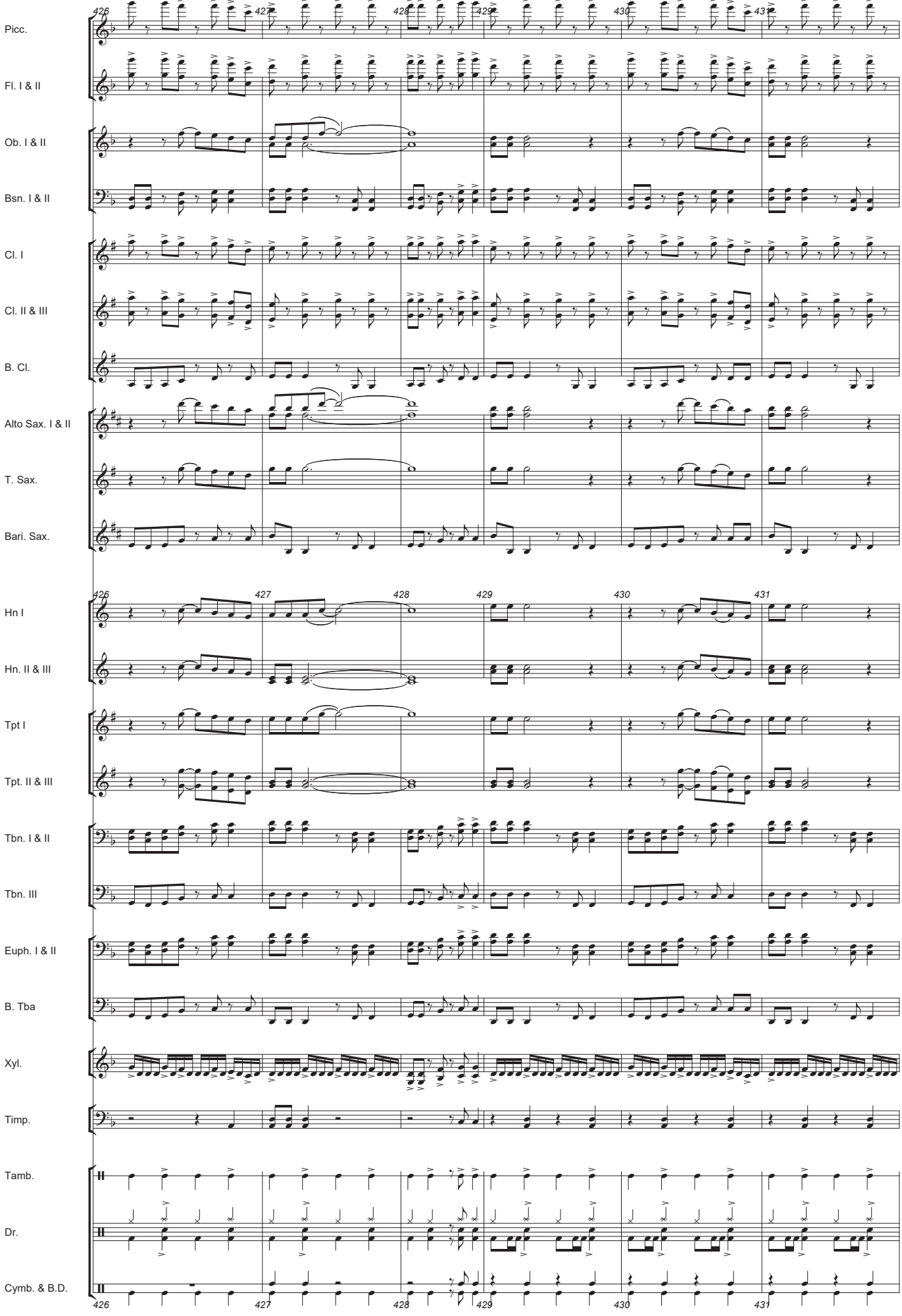
426
427
428
429
430
431
Picc.
Fl. I & II
Ob. I & II
Bsn. I & II
Cl. I
Cl. II & III
B. Cl.
Alto Sax. I & II
T. Sax.
Bari. Sax.
Hn I
Hn. II & III
Tpt I
Tpt. II & III
Tbn. I & II
Tbn. III
Euph. I & II
B. Tba
Xyl.
Timp.
Tamb.
Dr.
Cymb. & B.D.

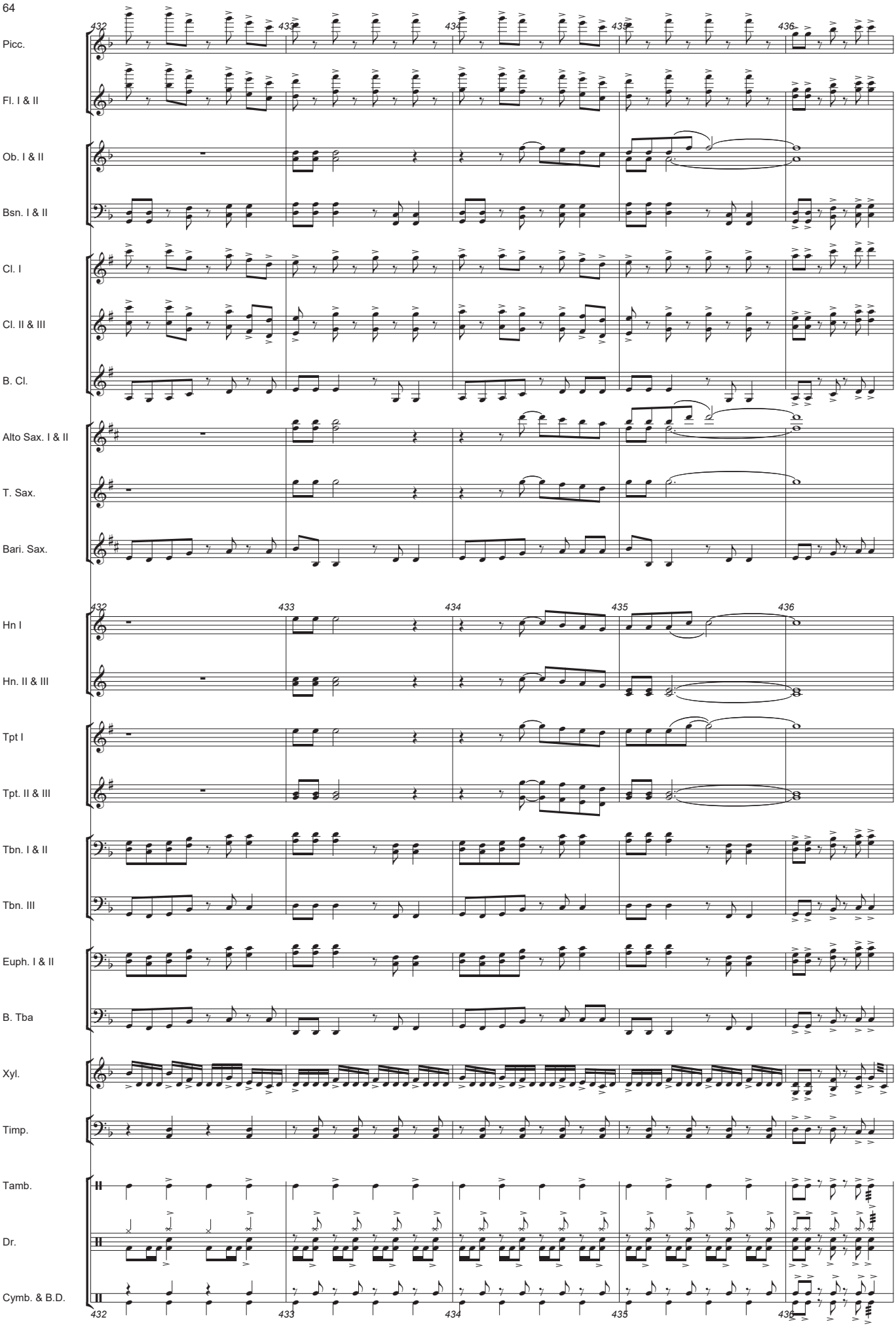

Autorizado ao Maestro Daniel Batista | 2017

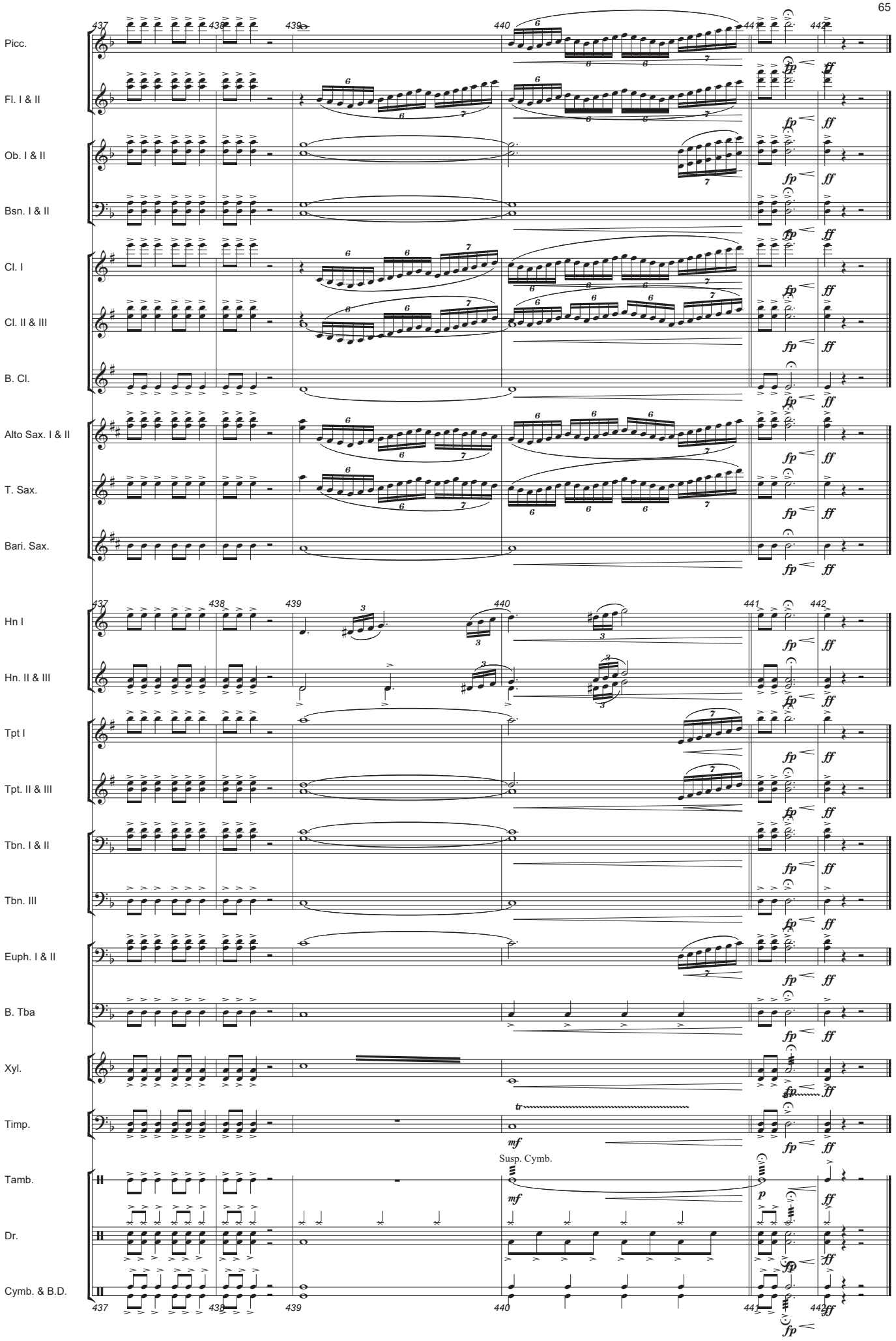
Picc.
Fl. I & II
Ob. I & II
Bsn. I & II
Cl. I
Cl. II & III
B. Cl.
Alto Sax. I & II
T. Sax.
Bari. Sax.
Hn I
Hn. II & III
Tpt I
Tpt. II & III
Tbn. I & II
Tbn. III
Euph. I & II
B. Tba
Xyl.
Timp.
Tamb.
Dr.
Cymb. & B.D.
437
438
439
440
441
442
Susp. Cymb.

Luís Cardoso
Author's Edition

Piccolo in C

Francisco Magalhães

Arr. Luís Cardoso

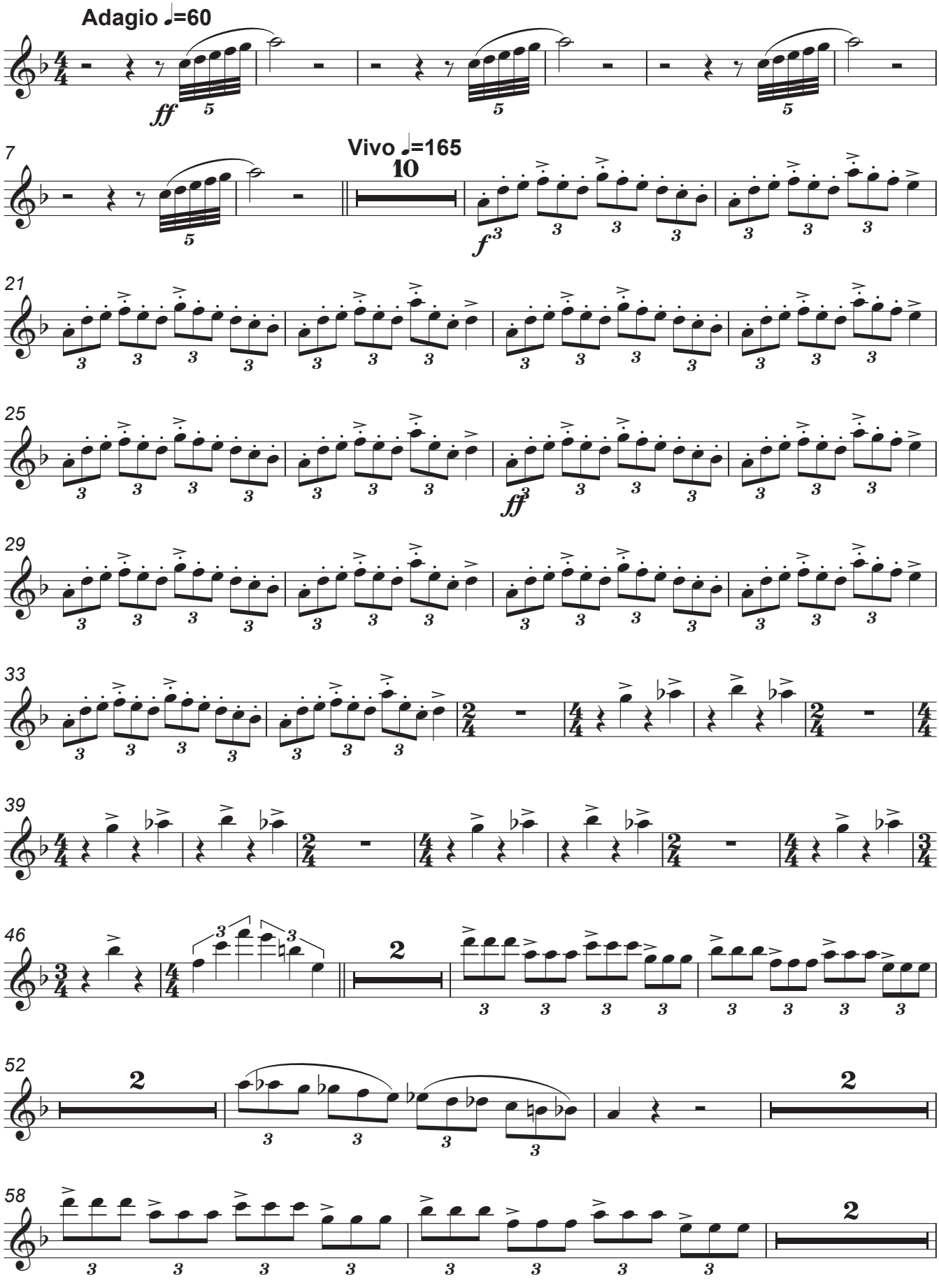

Autorizado ao Maestro Daniel Batista | 2017

Piccolo in C

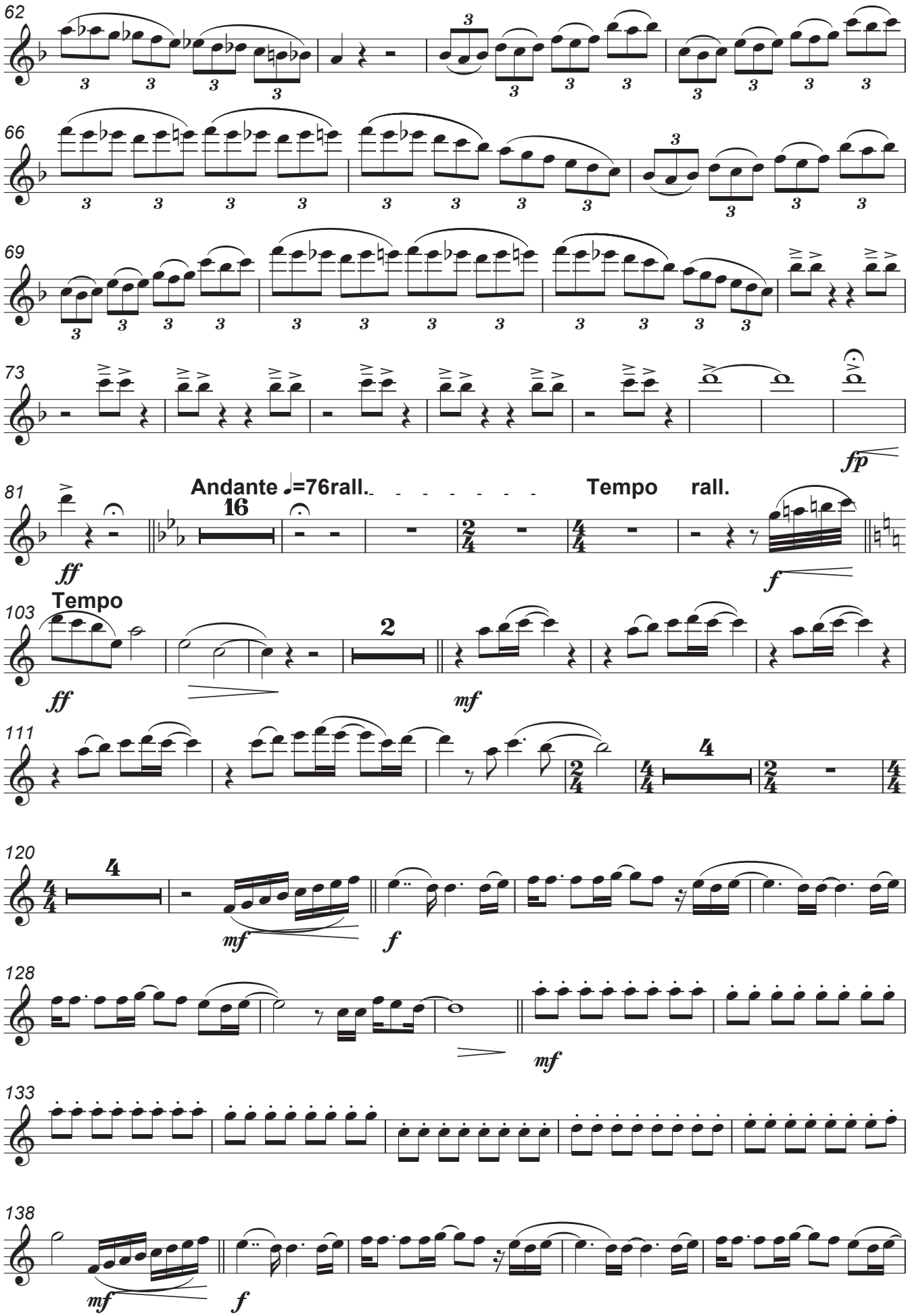

Autorizado ao Maestro Daniel Batista | 2017

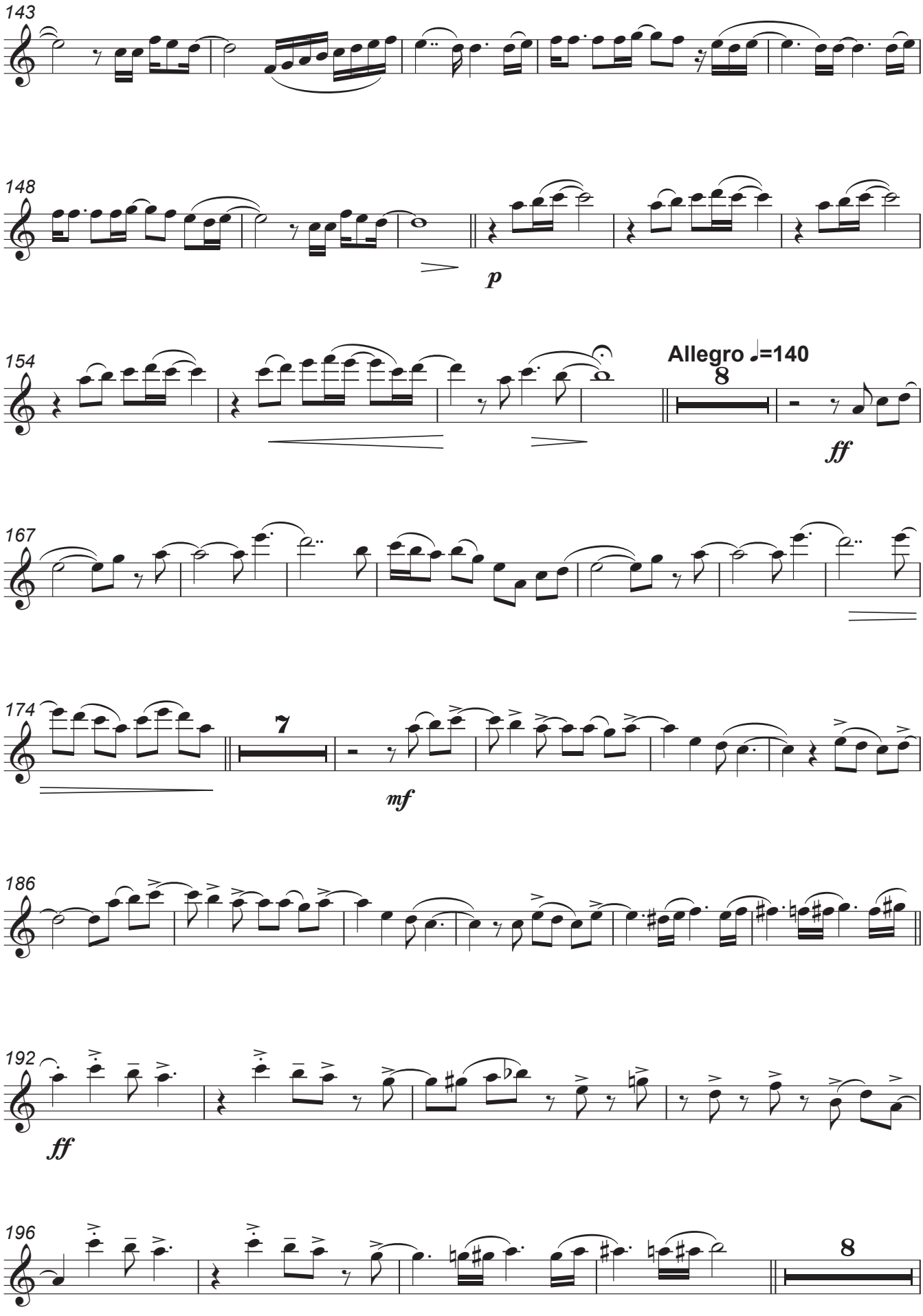

Autorizado ao Maestro Daniel Batista | 2017

Piccolo in C

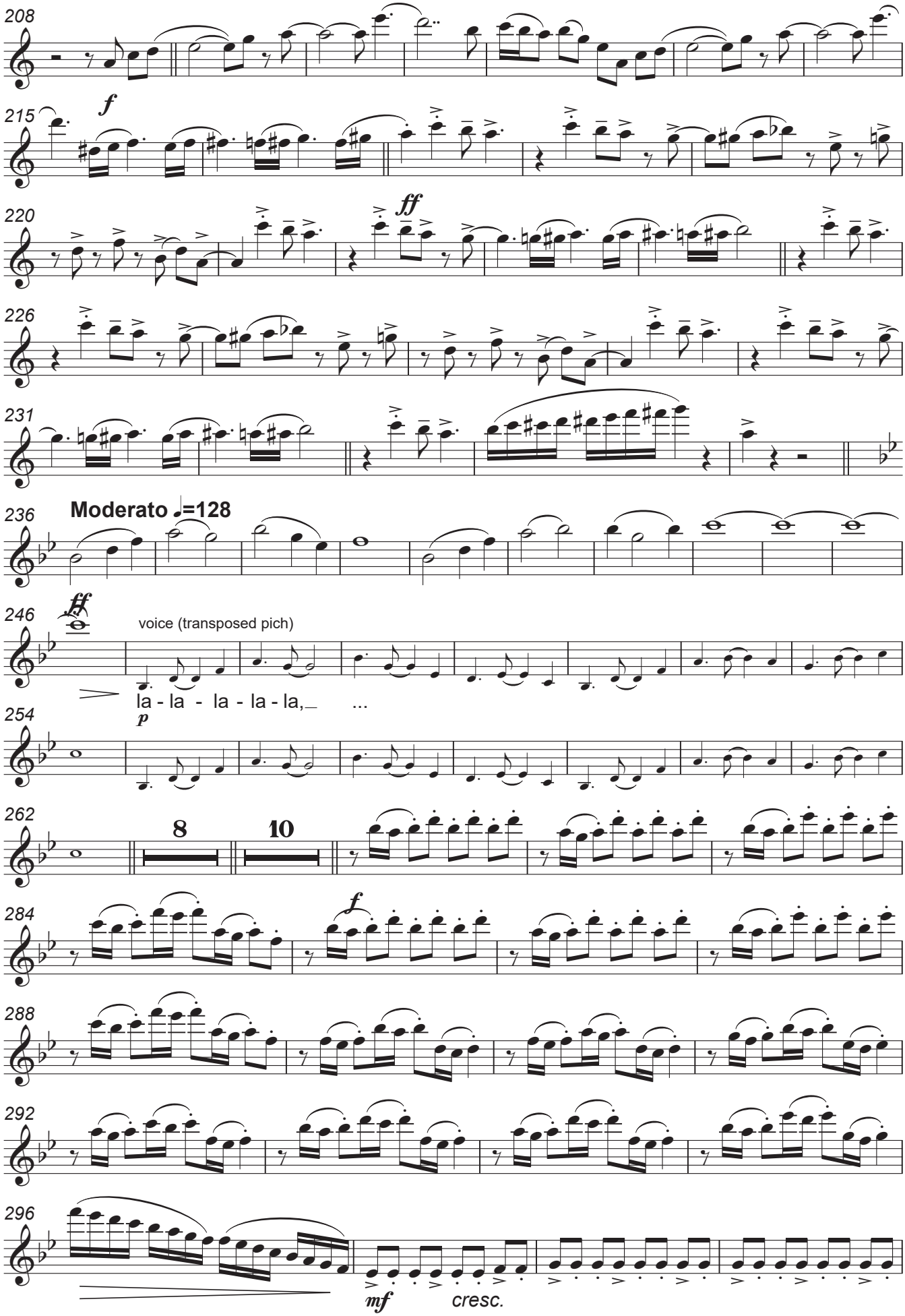

Autorizado ao Maestro Daniel Batista | 2017

Piccolo in C

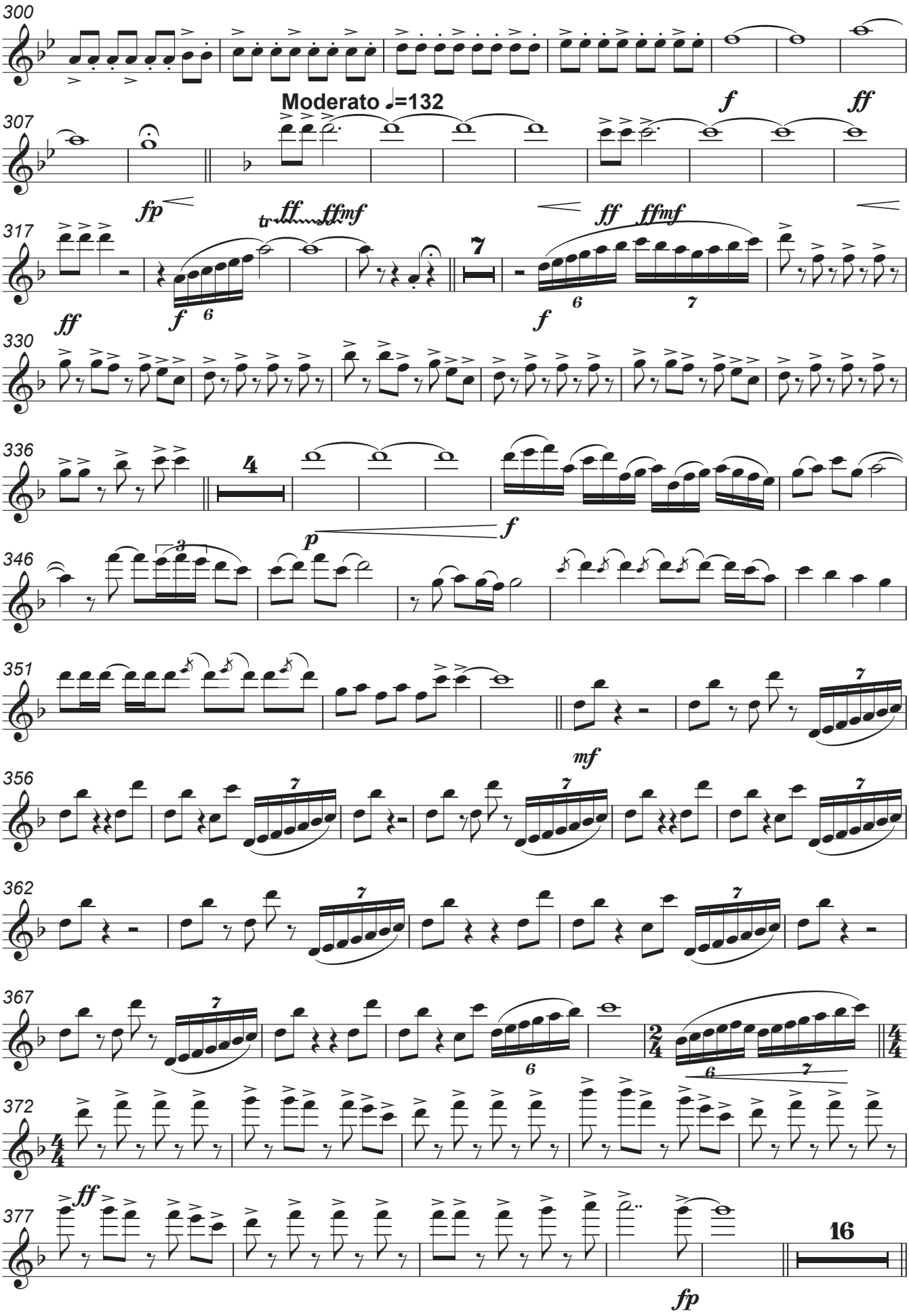

Autorizado ao Maestro Daniel Batista | 2017

Piccolo in C

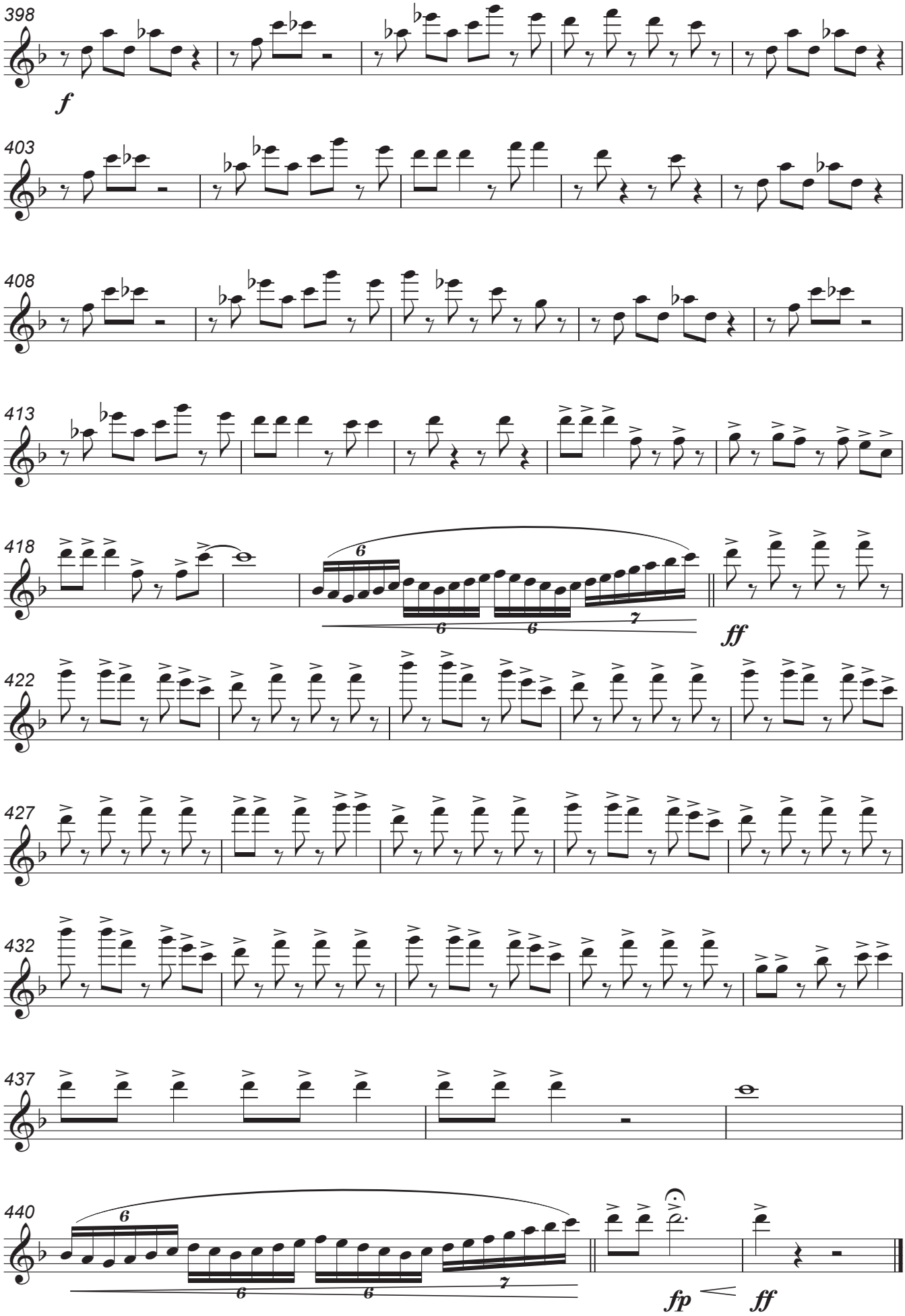

Autorizado ao Maestro Daniel Batista | 2017

Flute I in C

Francisco Magalhães

Arr. Luís Cardoso

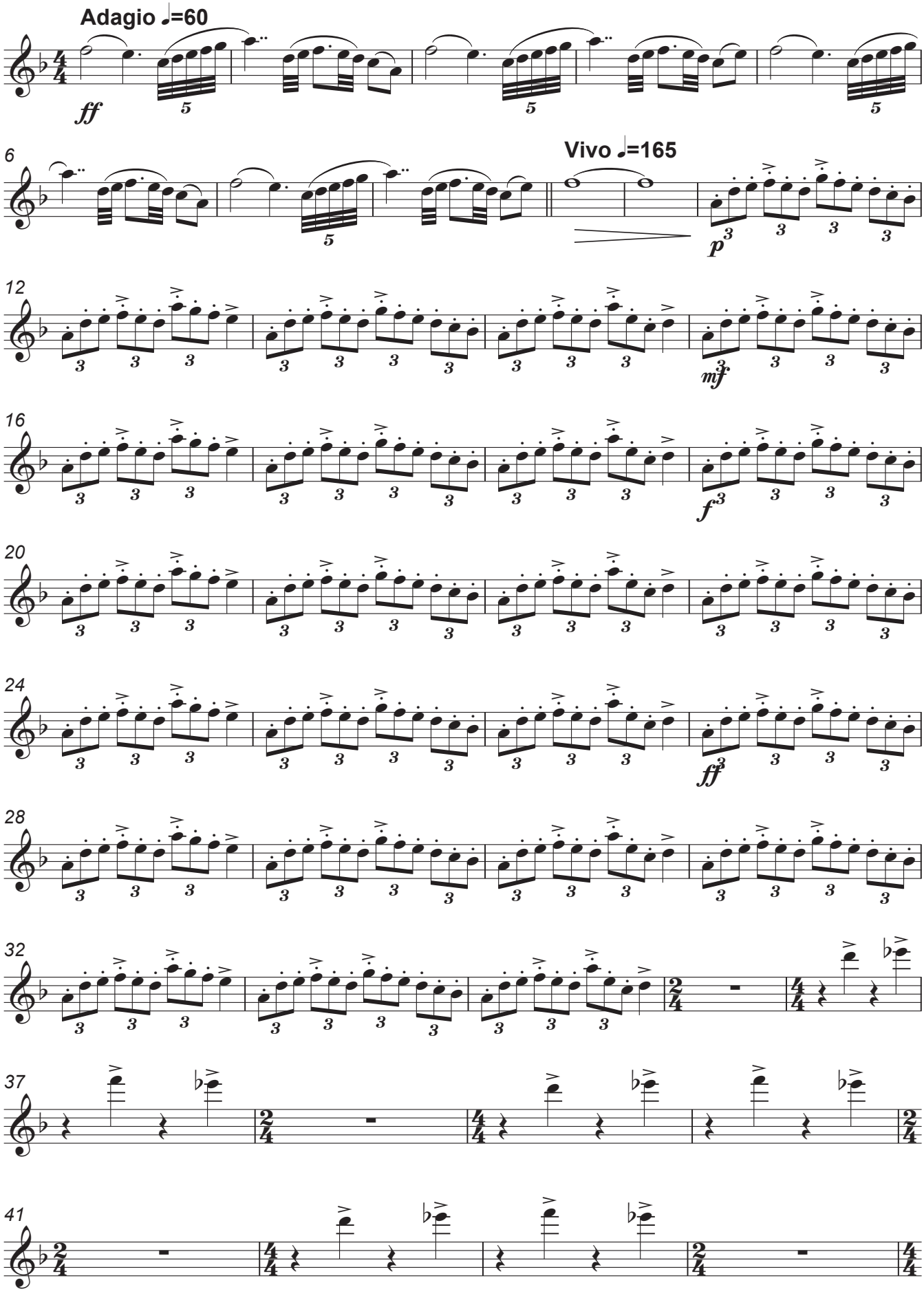

Autorizado ao Maestro Daniel Batista | 2017

Flute I in C

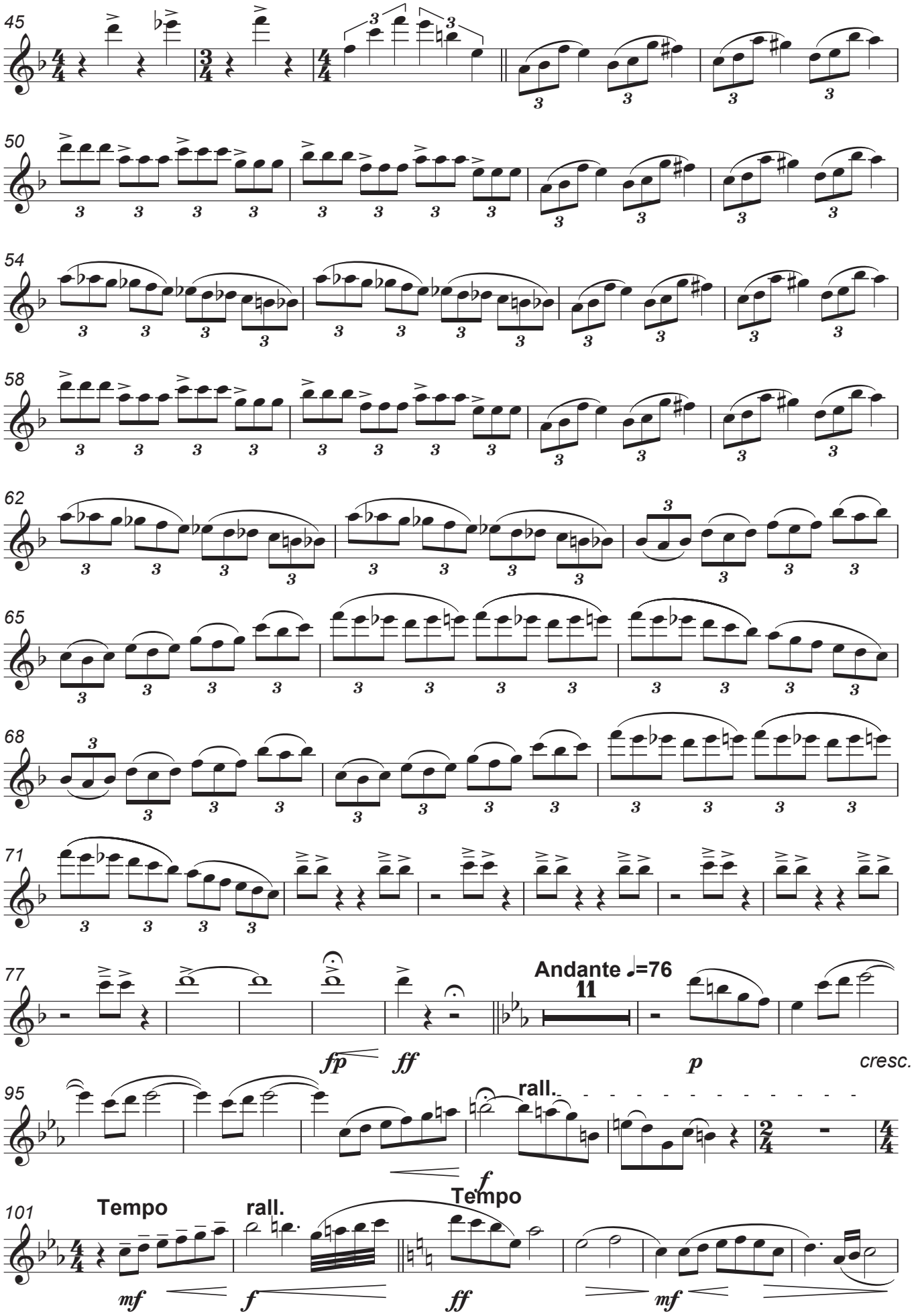

Autorizado ao Maestro Daniel Batista | 2017

Flute I in C

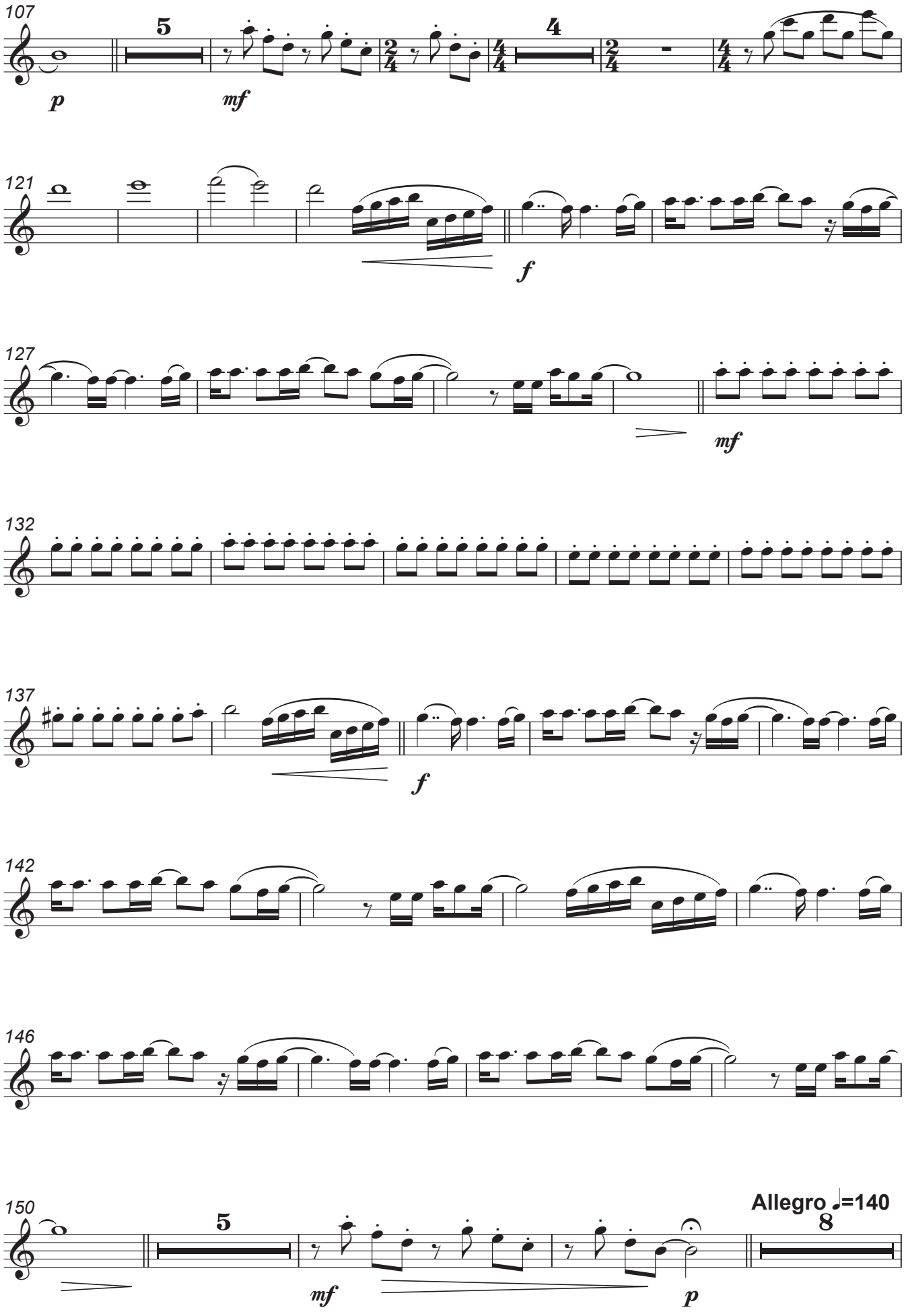

Autorizado ao Maestro Daniel Batista | 2017

Flute I in C

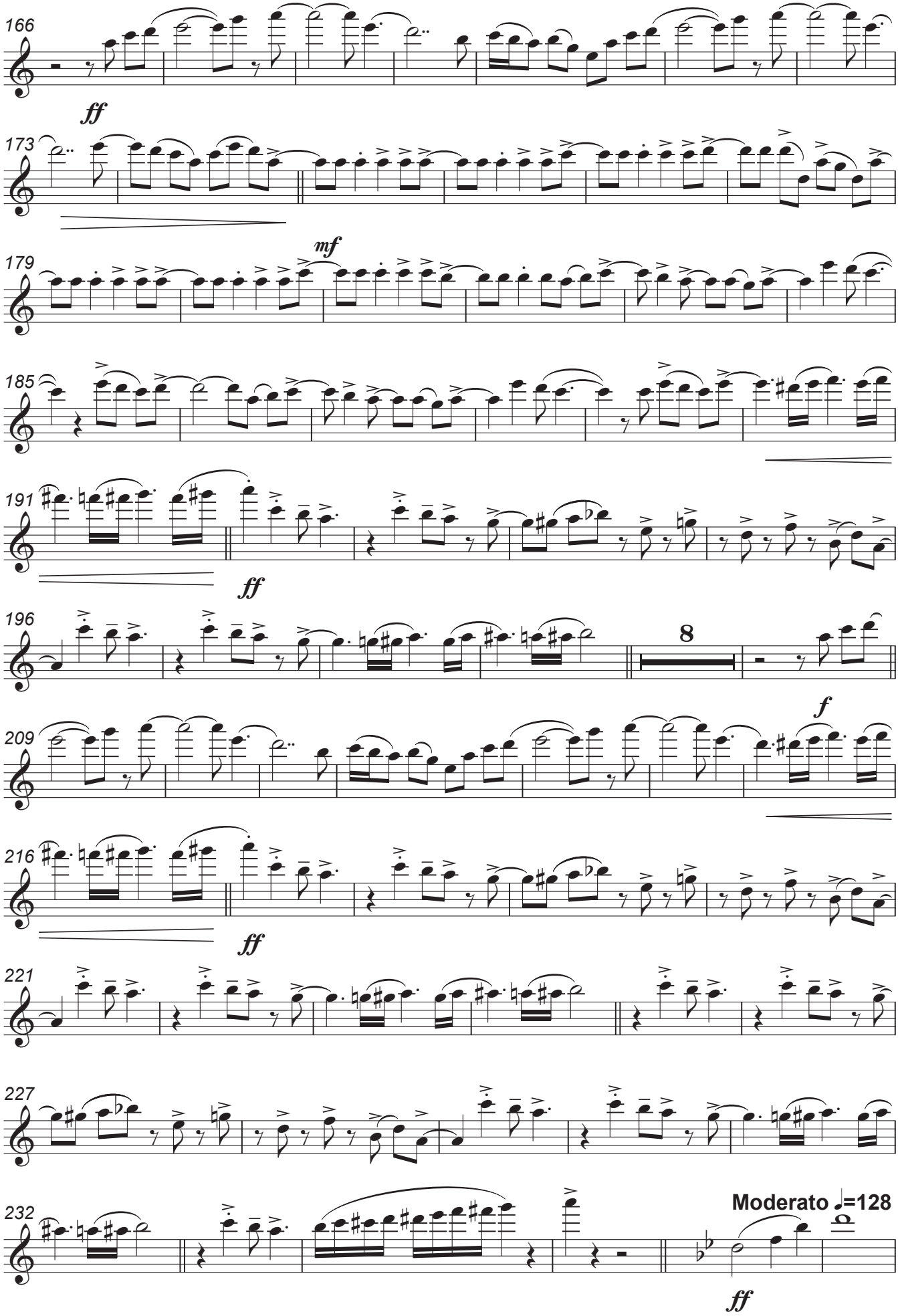

Autorizado ao Maestro Daniel Batista | 2017

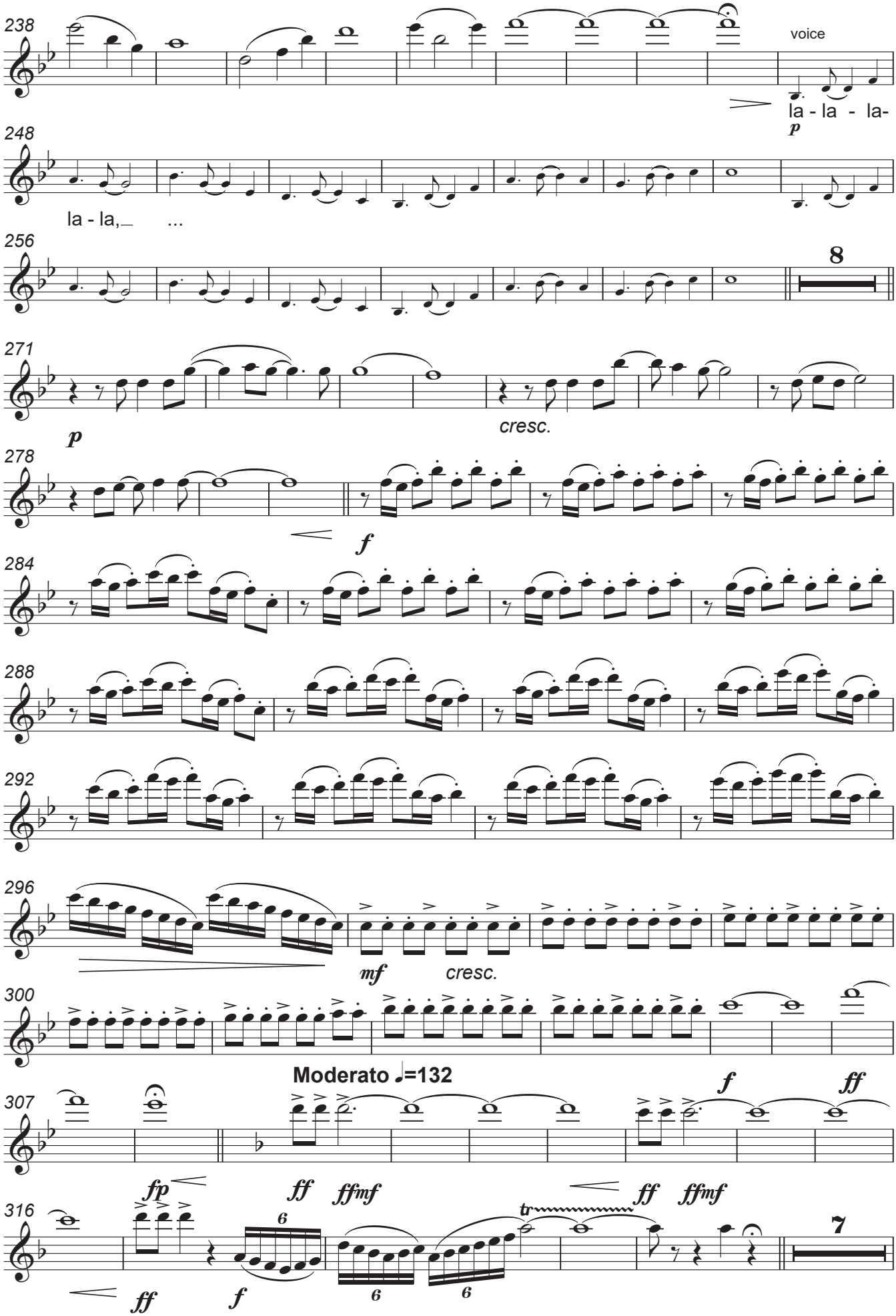

Autorizado ao Maestro Daniel Batista | 2017

Flute I in C

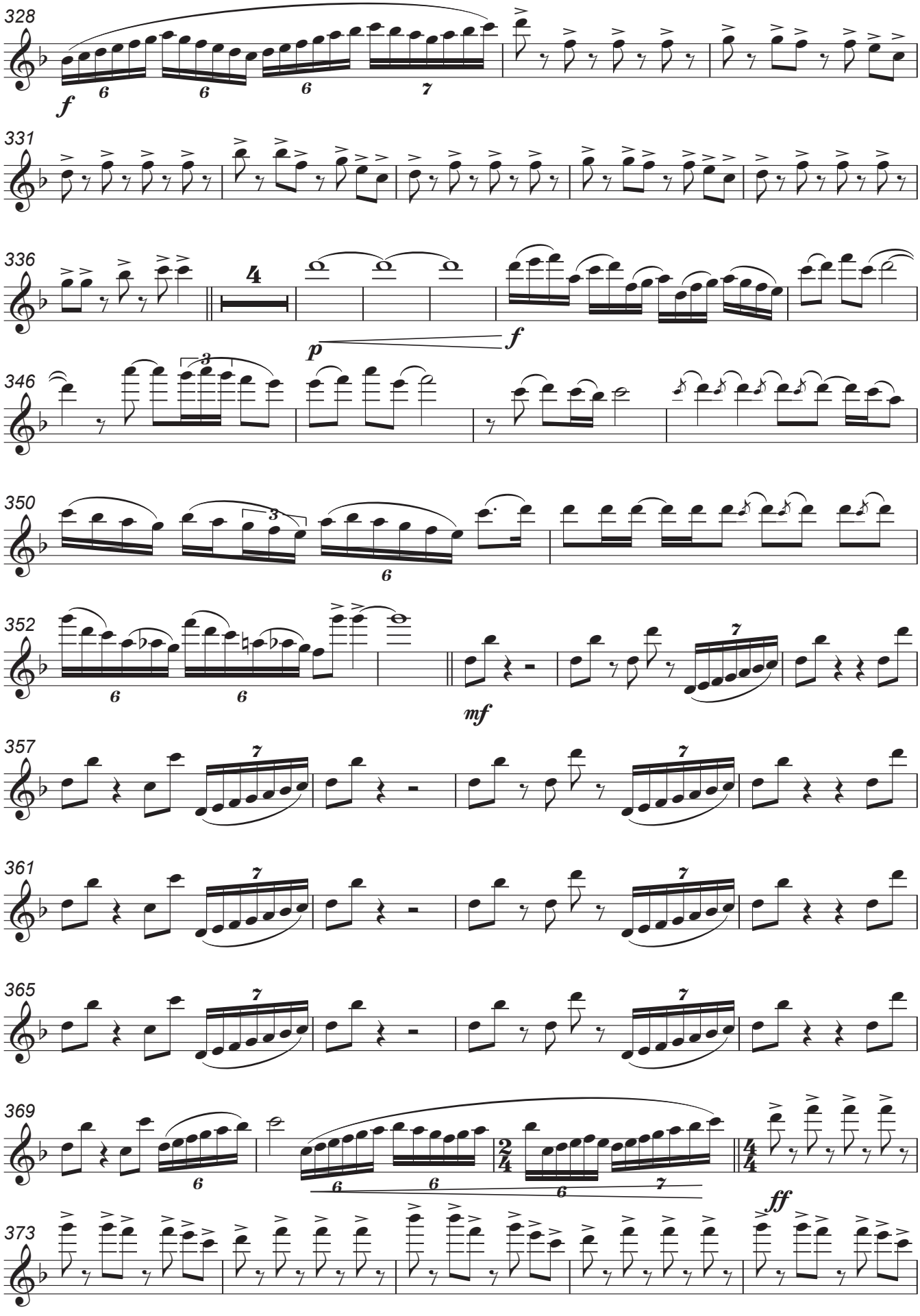

Autorizado ao Maestro Daniel Batista | 2017

Flute I in C

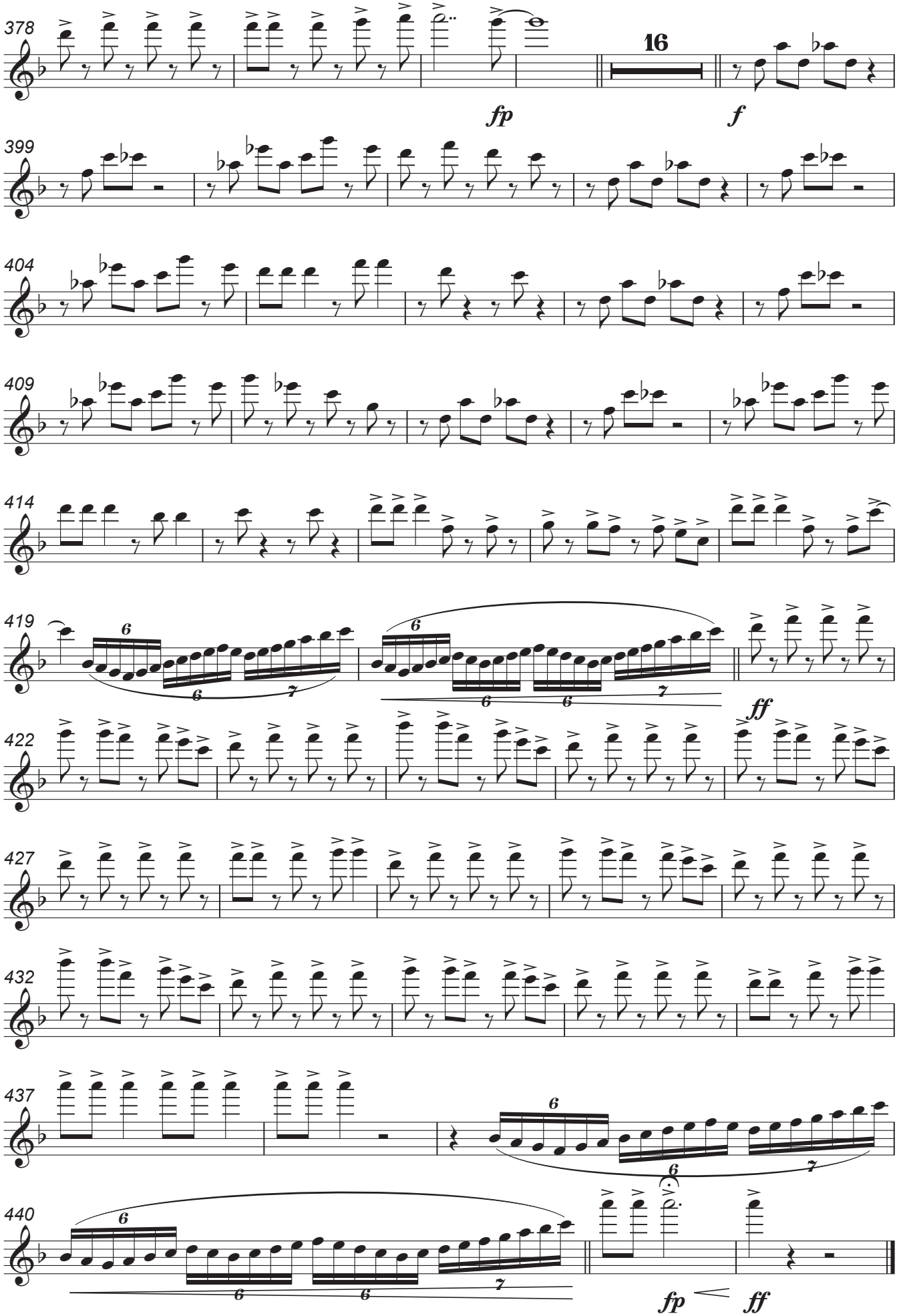

Autorizado ao Maestro Daniel Batista | 2017

Flute II in C

Francisco Magalhães

Arr. Luís Cardoso

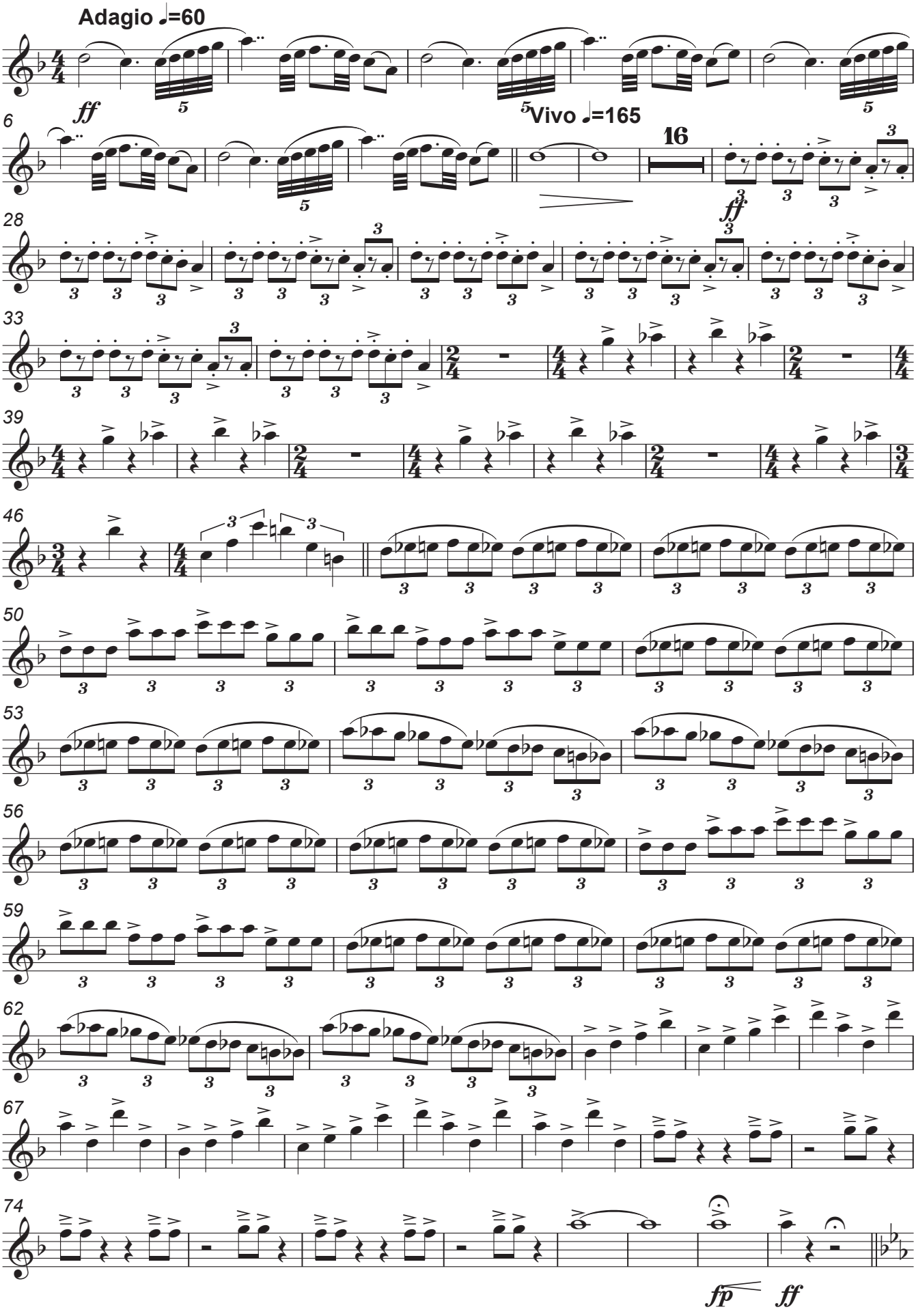

Autorizado ao Maestro Daniel Batista | 2017

Flute II in C

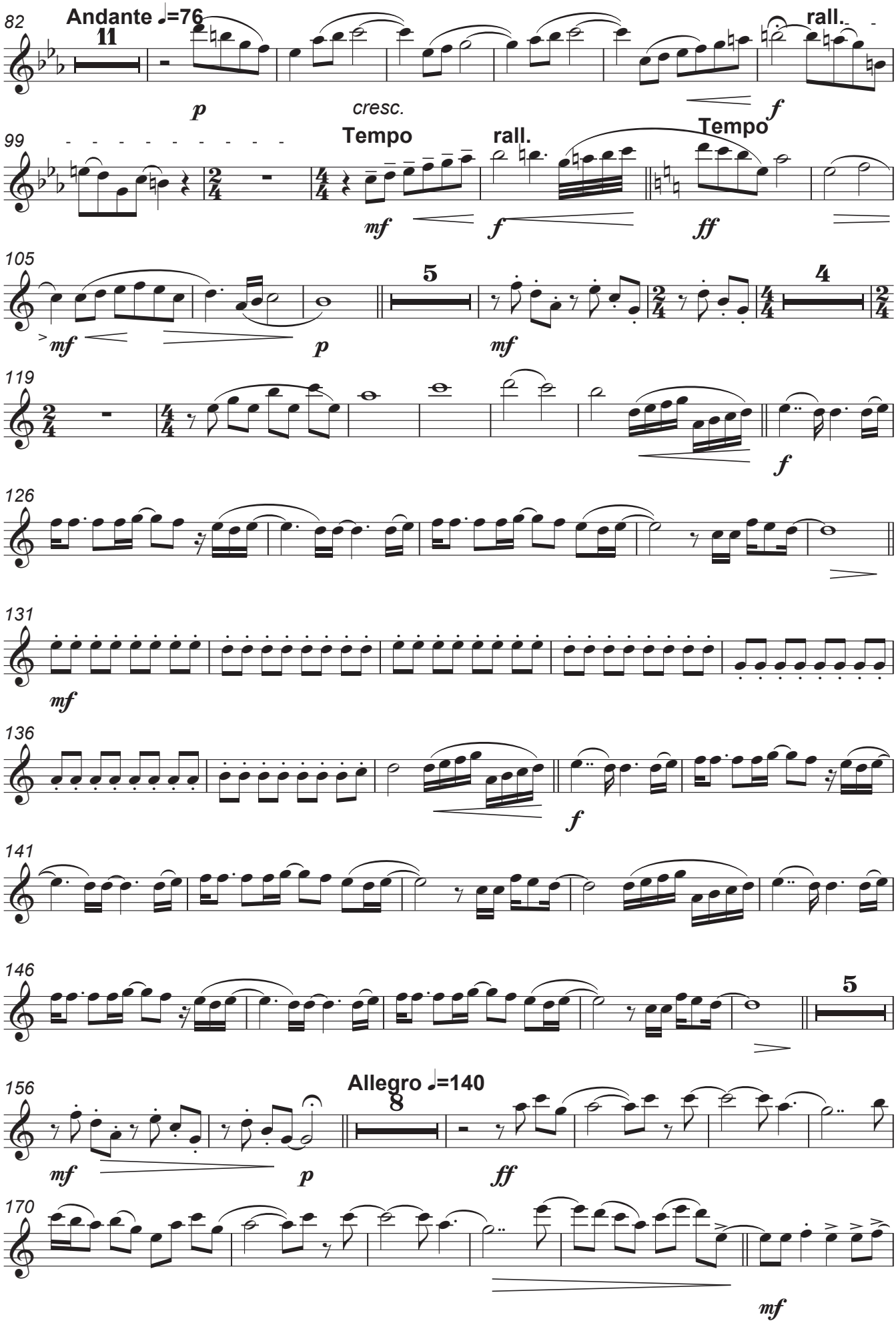

Autorizado ao Maestro Daniel Batista | 2017

Flute II in C

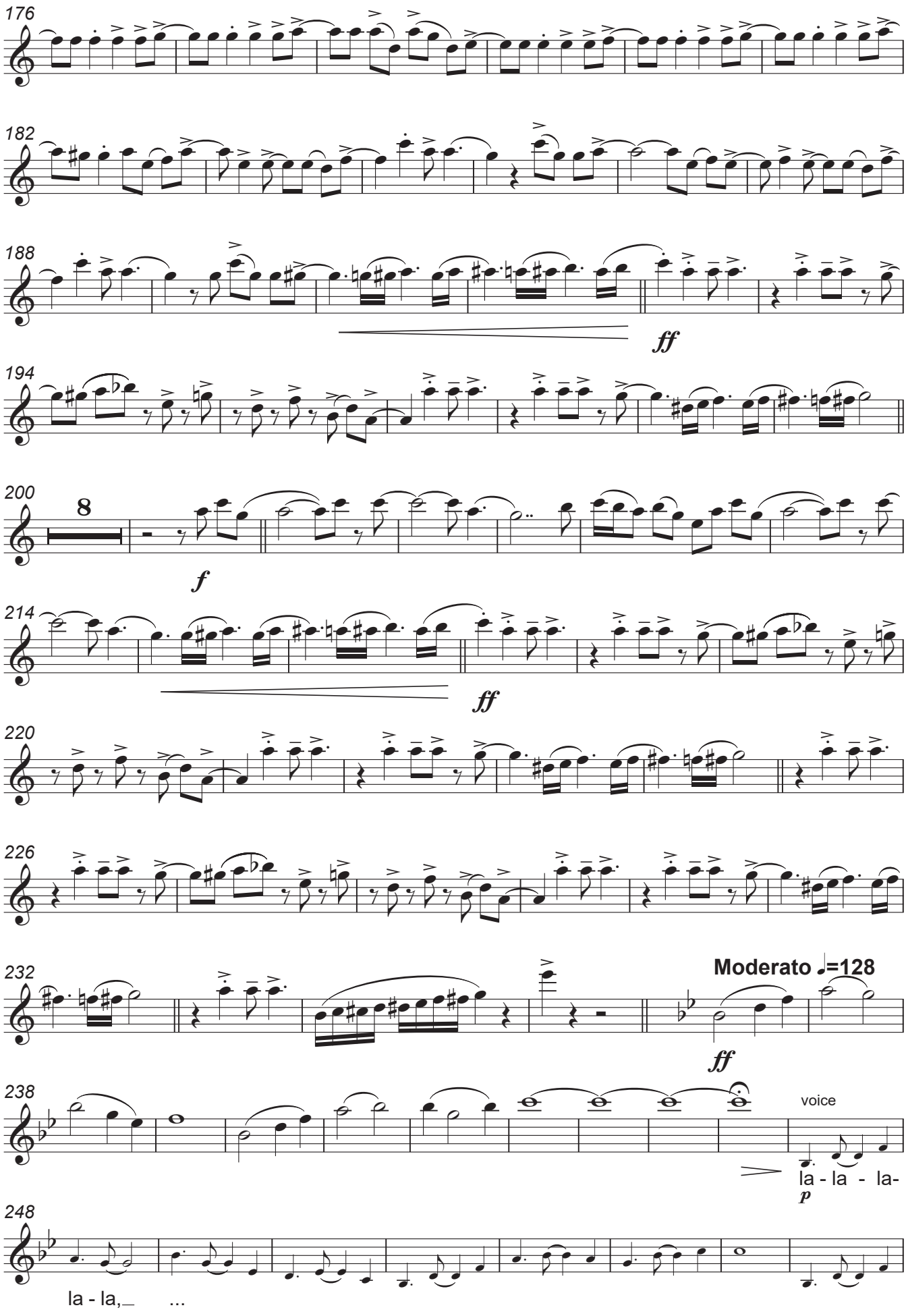

Autorizado ao Maestro Daniel Batista | 2017

Flute II in C

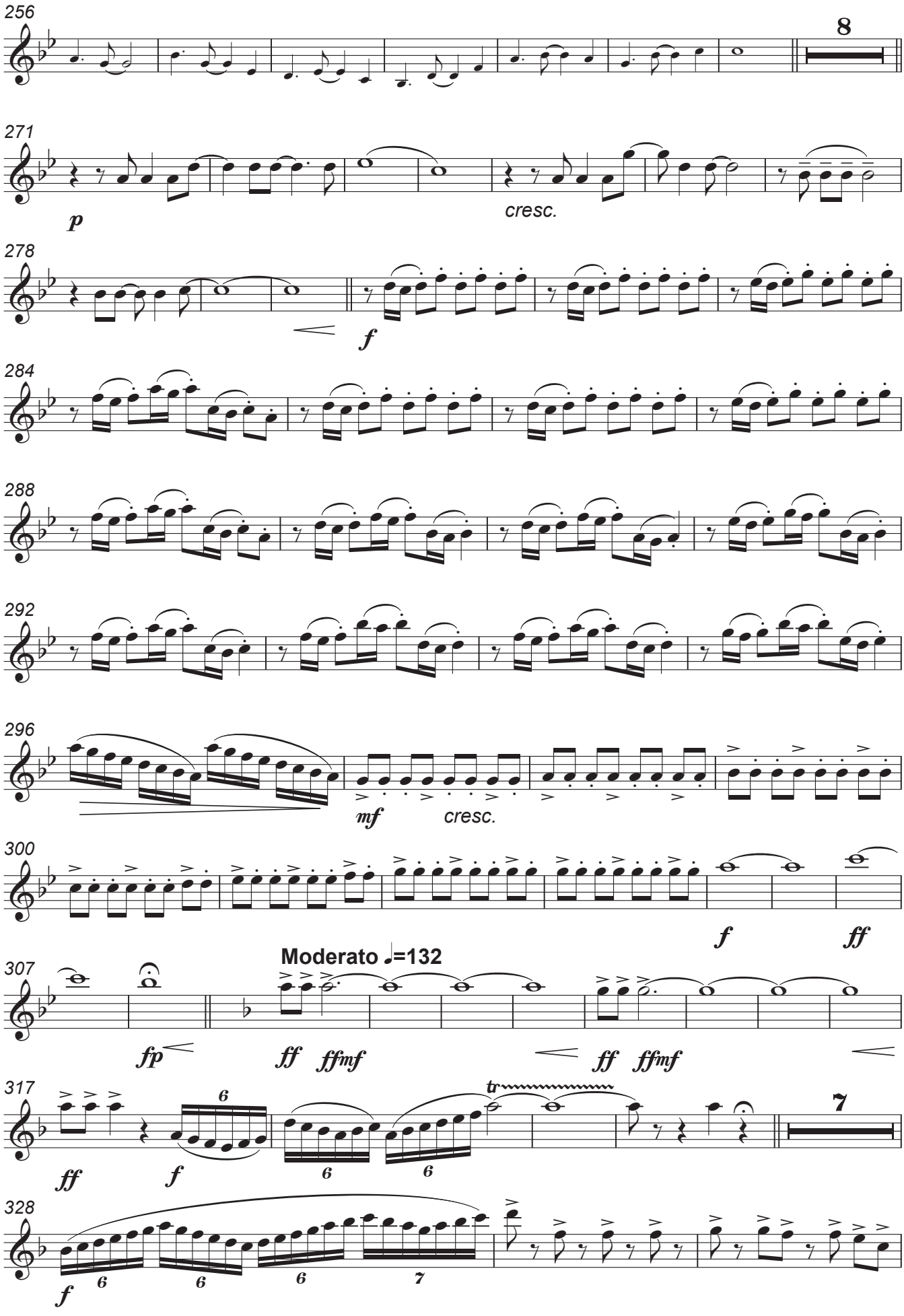

Autorizado ao Maestro Daniel Batista | 2017

Flute II in C

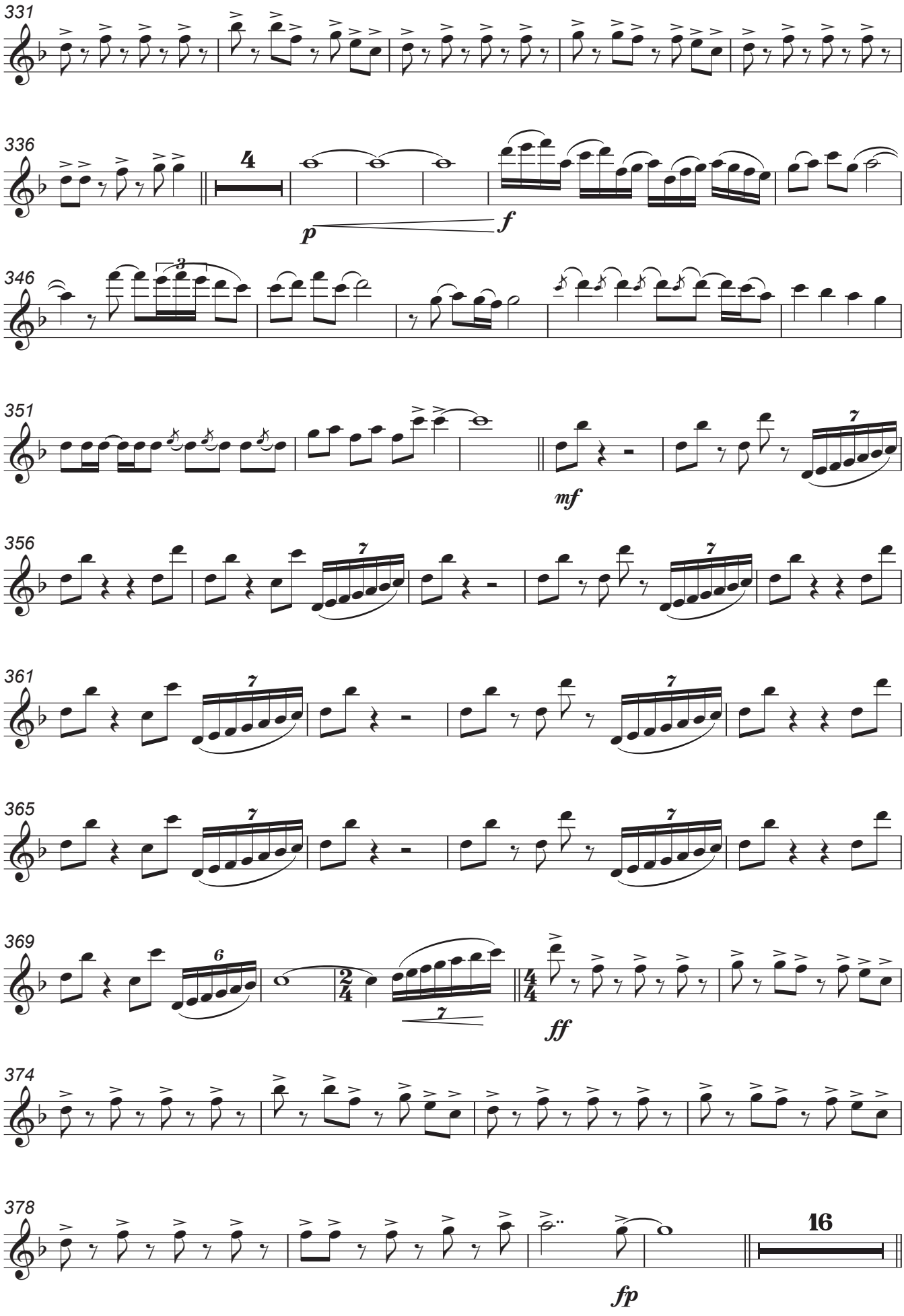

Autorizado ao Maestro Daniel Batista | 2017

Flute II in C

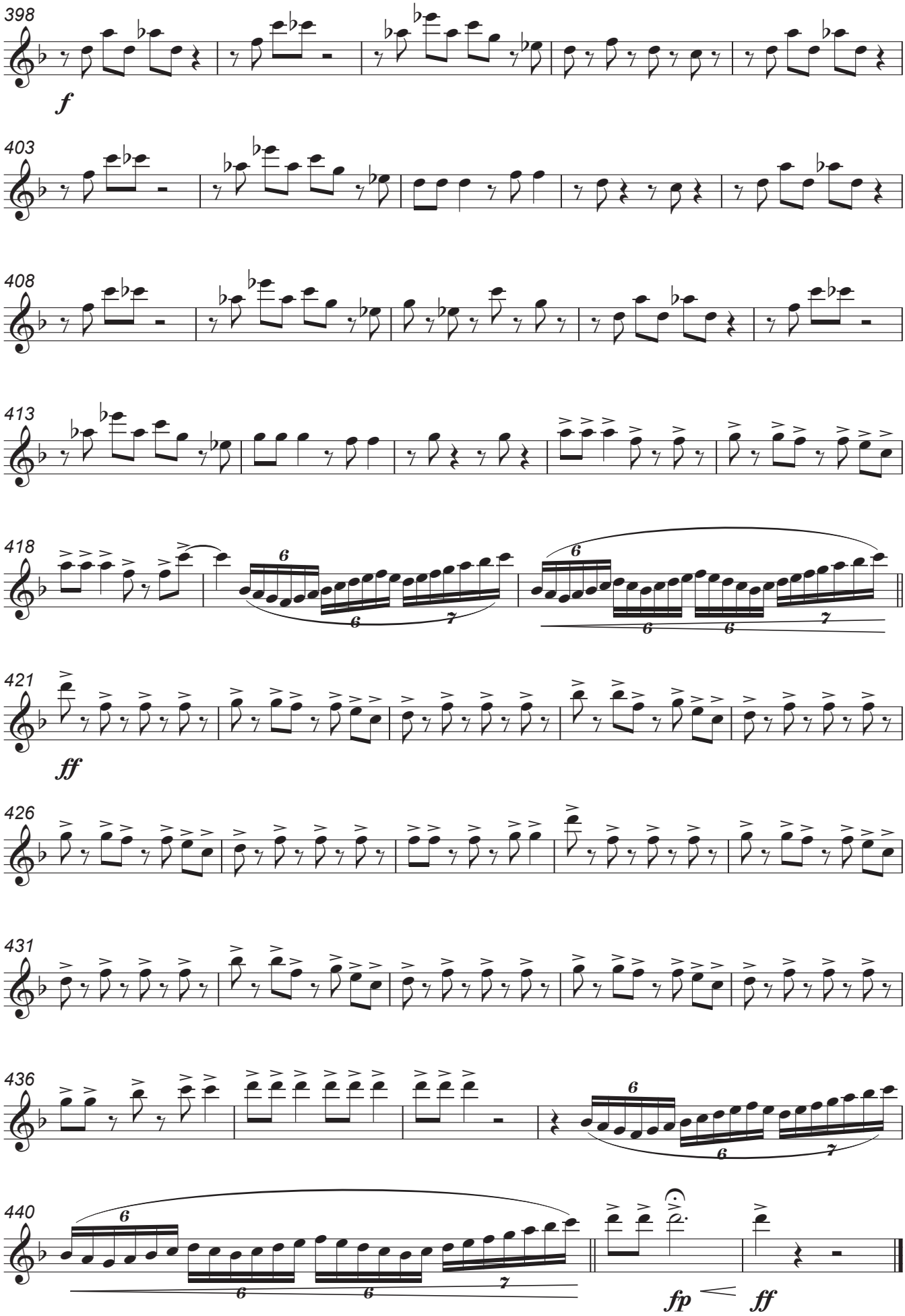

Autorizado ao Maestro Daniel Batista | 2017

Oboe I in C

Francisco Magalhães

Arr. Luís Cardoso

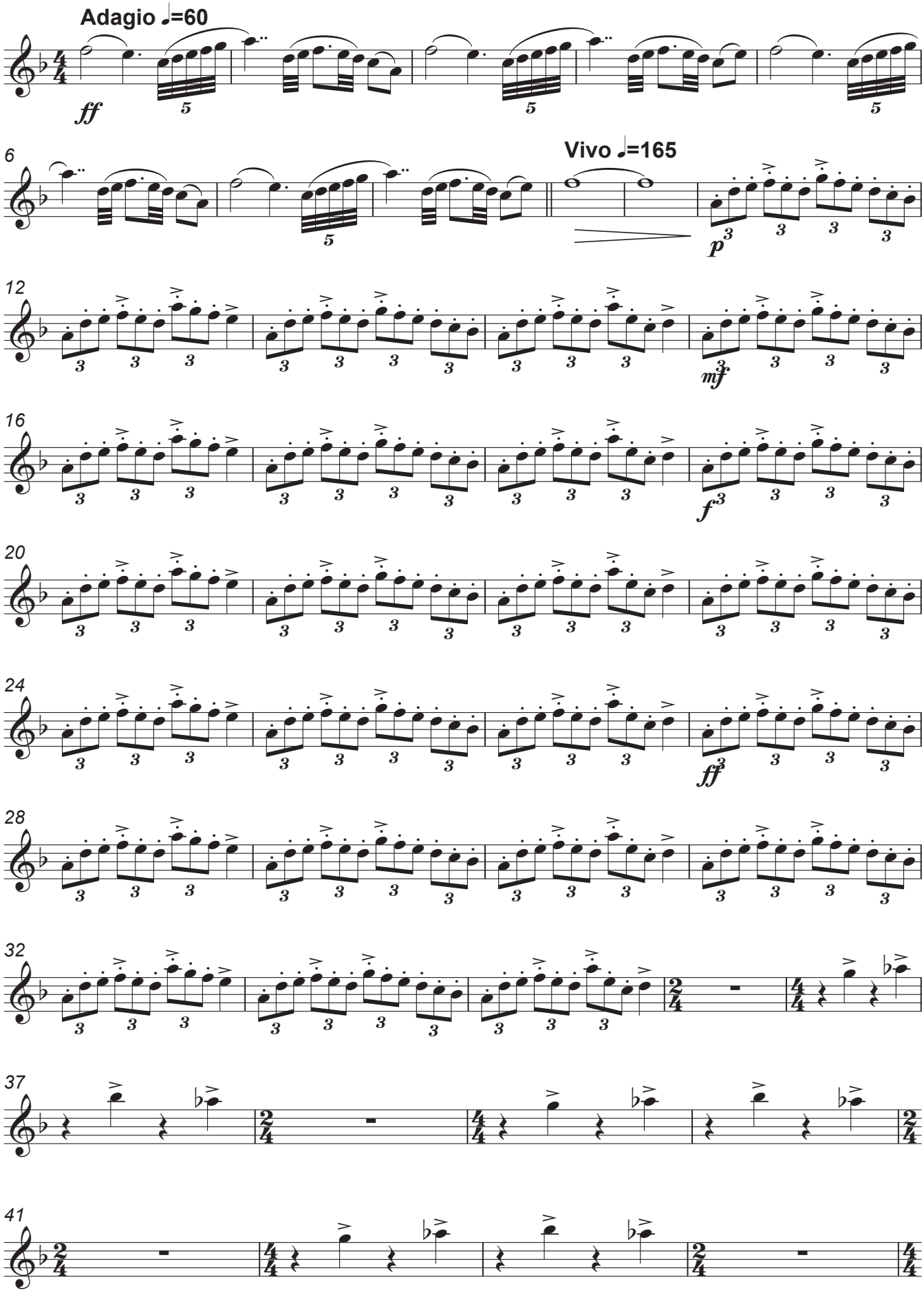

Autorizado ao Maestro Daniel Batista | 2017

Oboe I in C

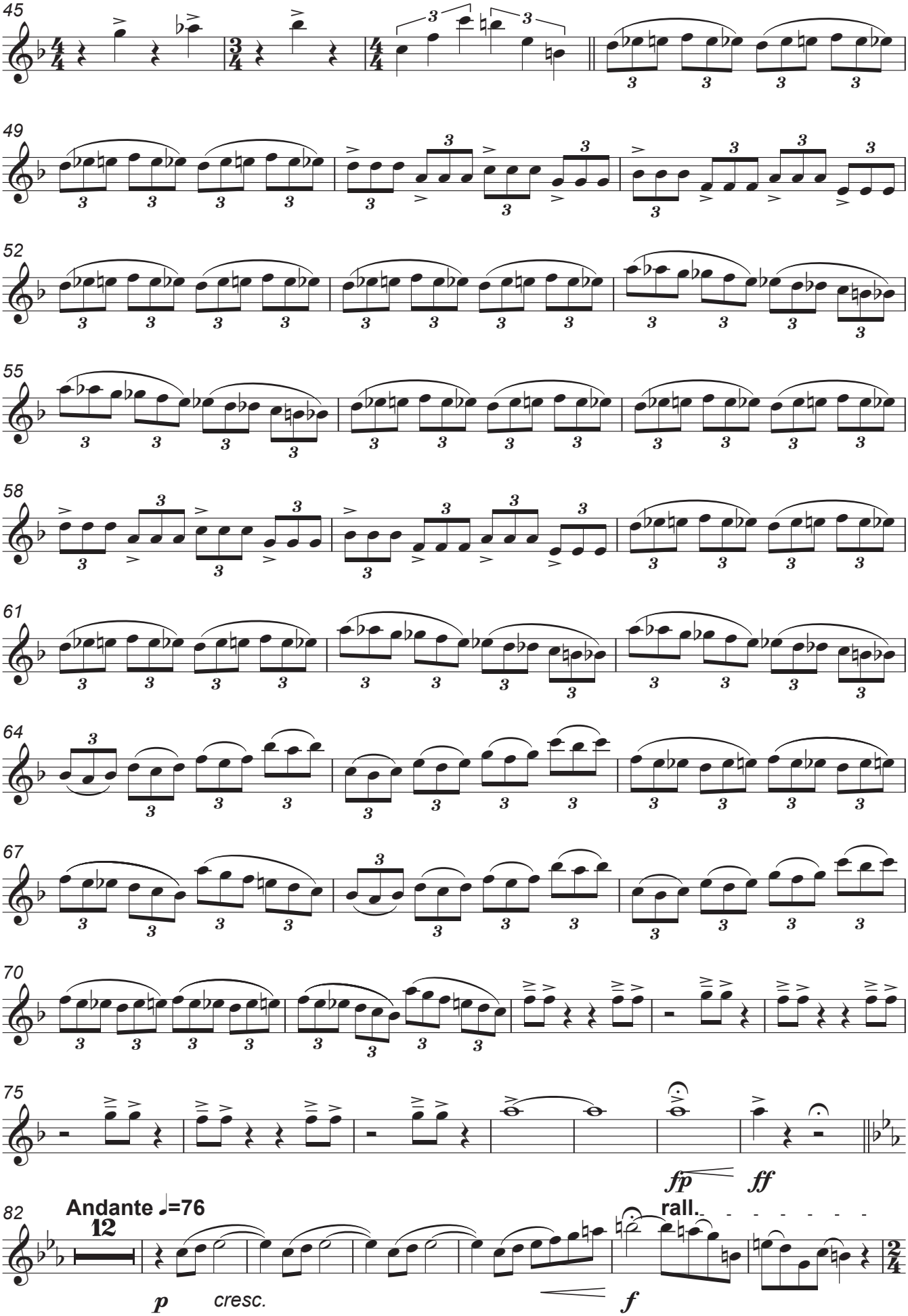

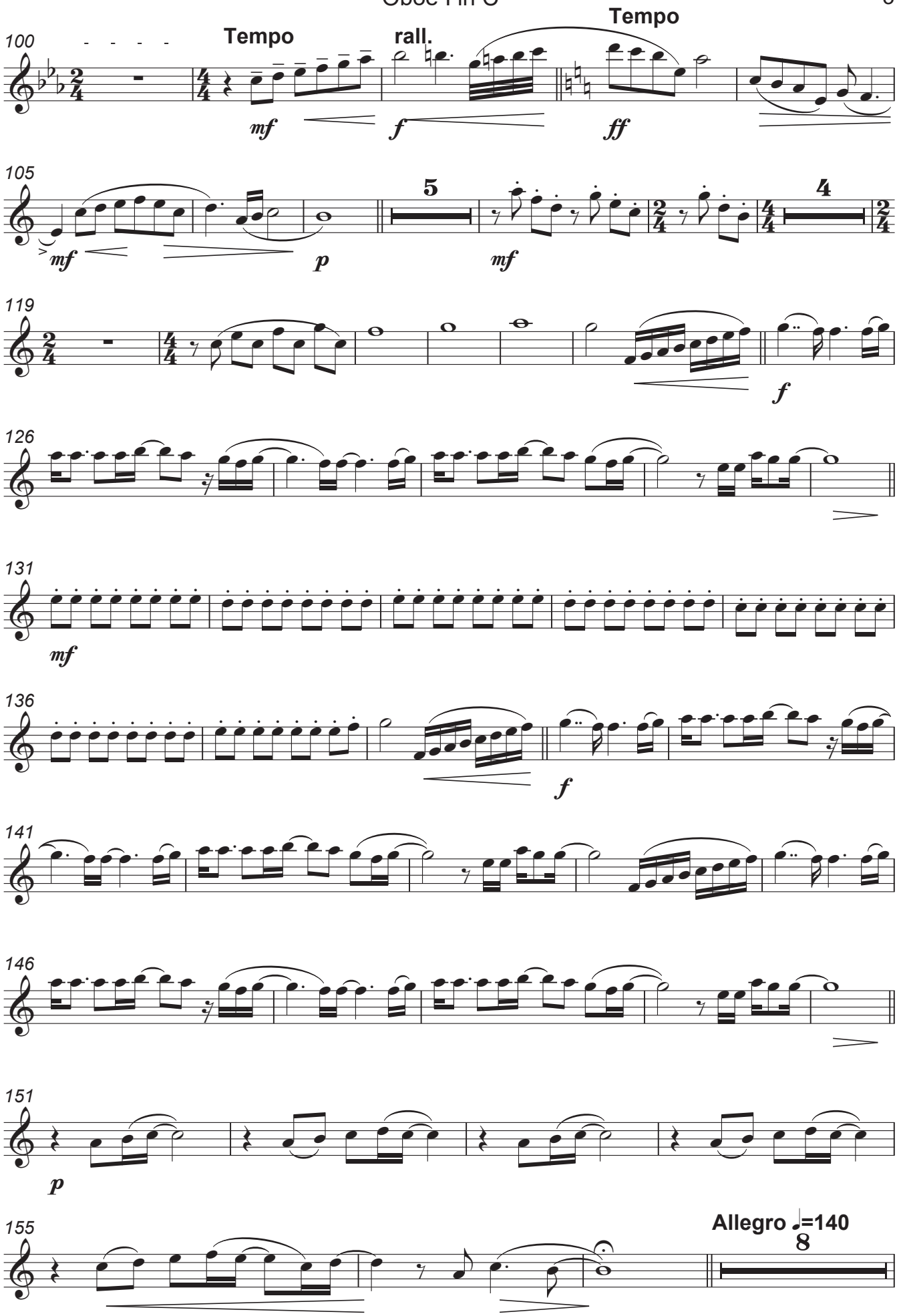

Autorizado ao Maestro Daniel Batista | 2017

Oboe I in C

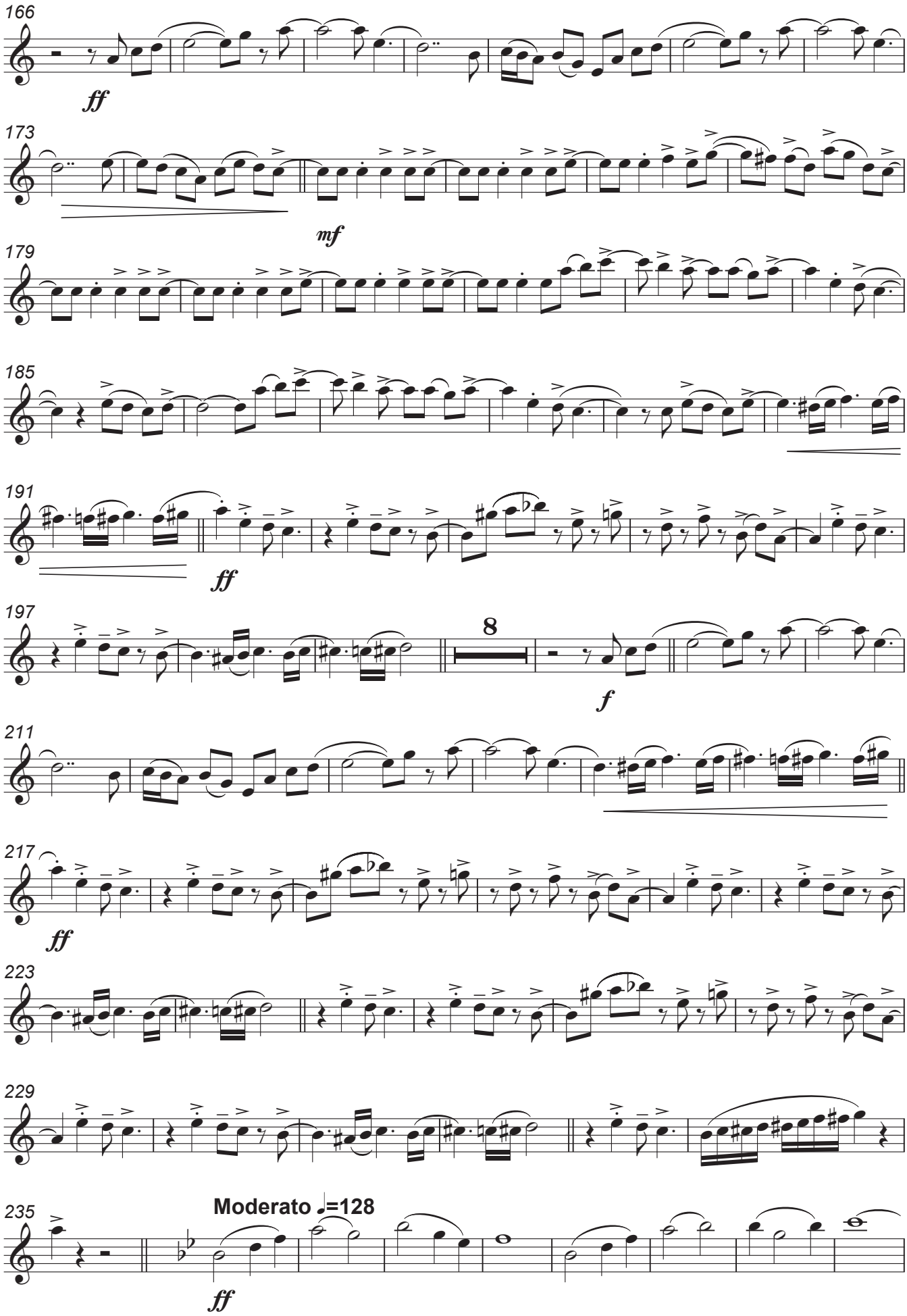

Autorizado ao Maestro Daniel Batista | 2017

Oboe I in C

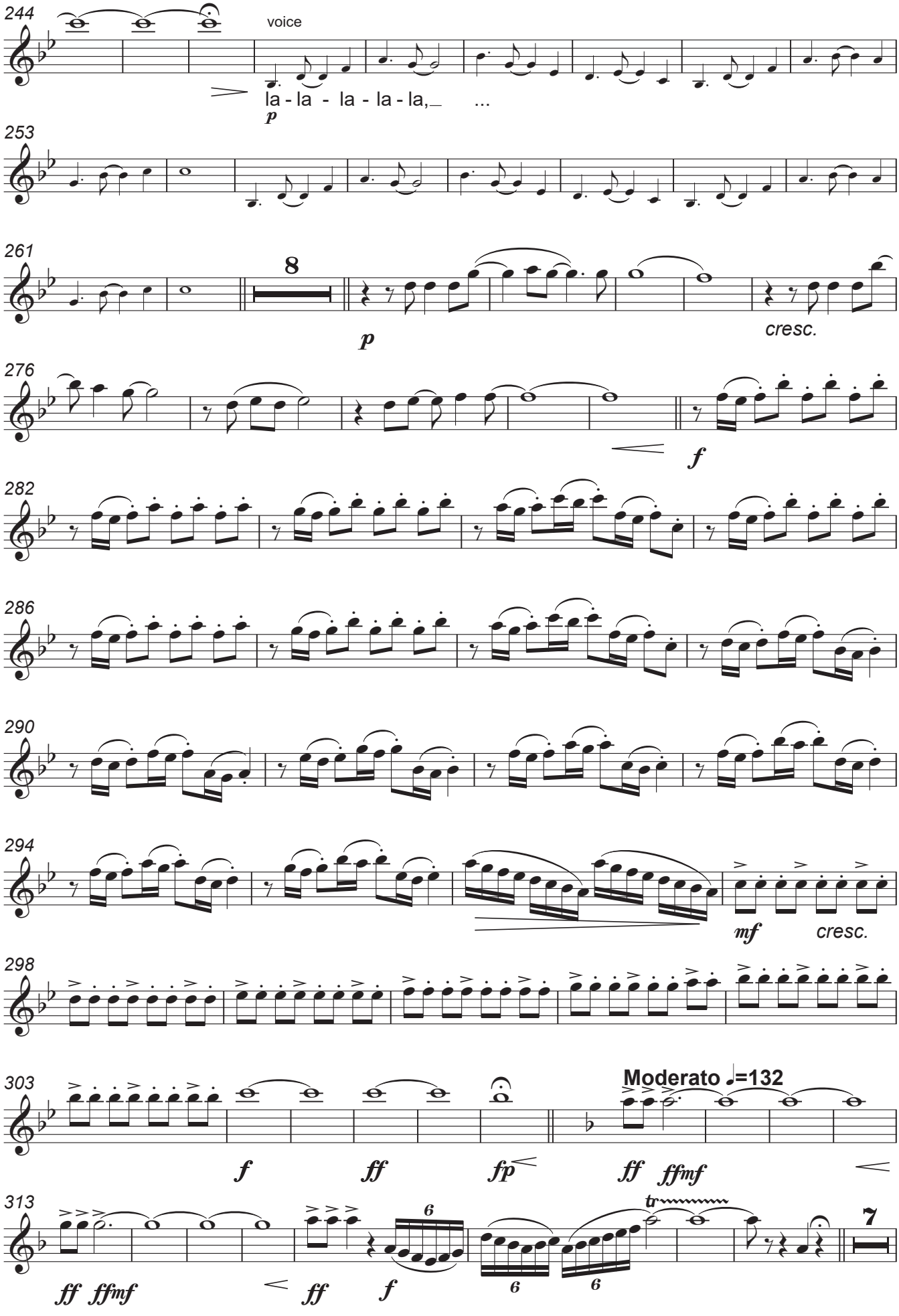

Autorizado ao Maestro Daniel Batista | 2017

Oboe I in C

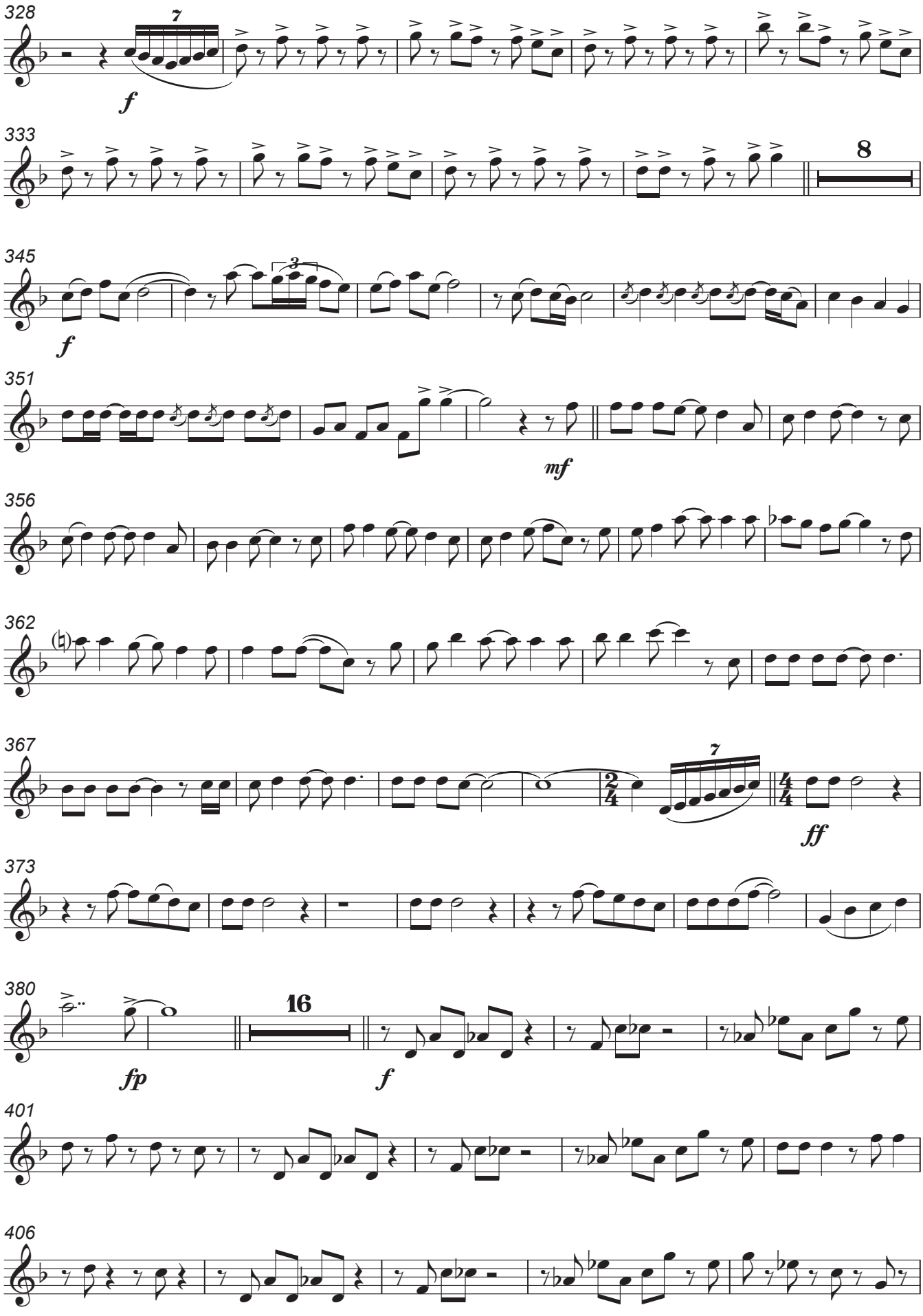

Autorizado ao Maestro Daniel Batista | 2017

Oboe I in C

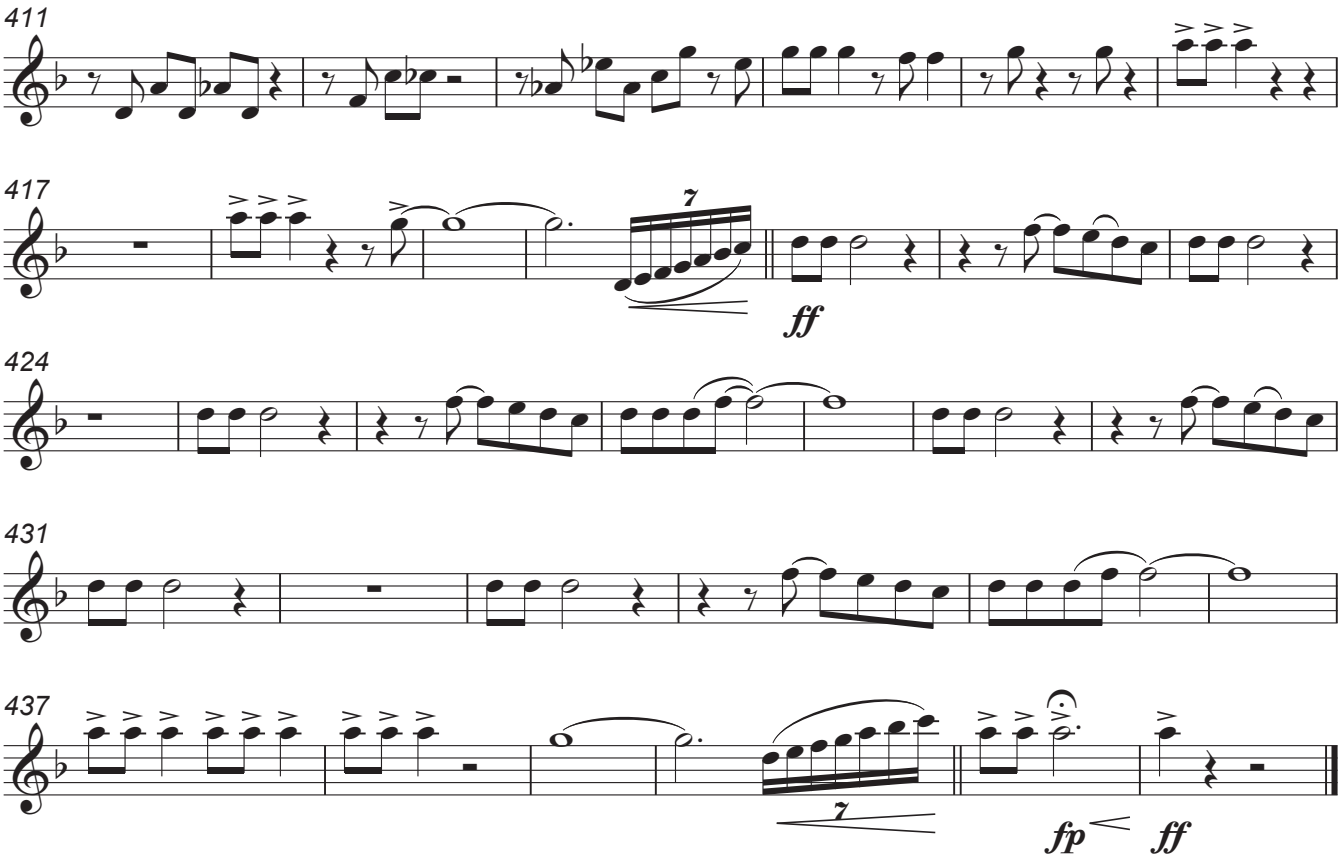

Autorizado ao Maestro Daniel Batista | 2017

Oboe II in C

Francisco Magalhães

Arr. Luís Cardoso

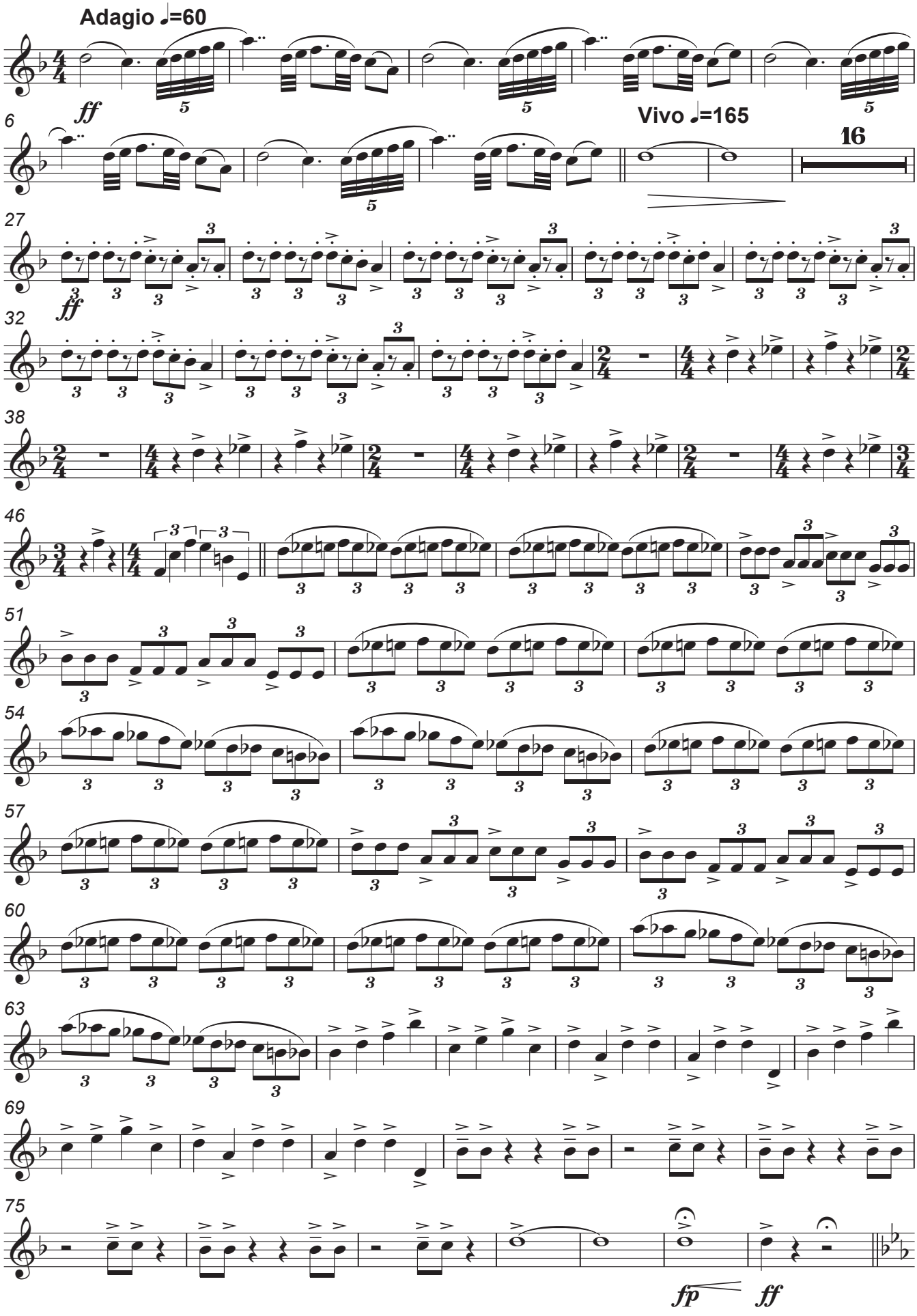

Autorizado ao Maestro Daniel Batista | 2017

Oboe II in C

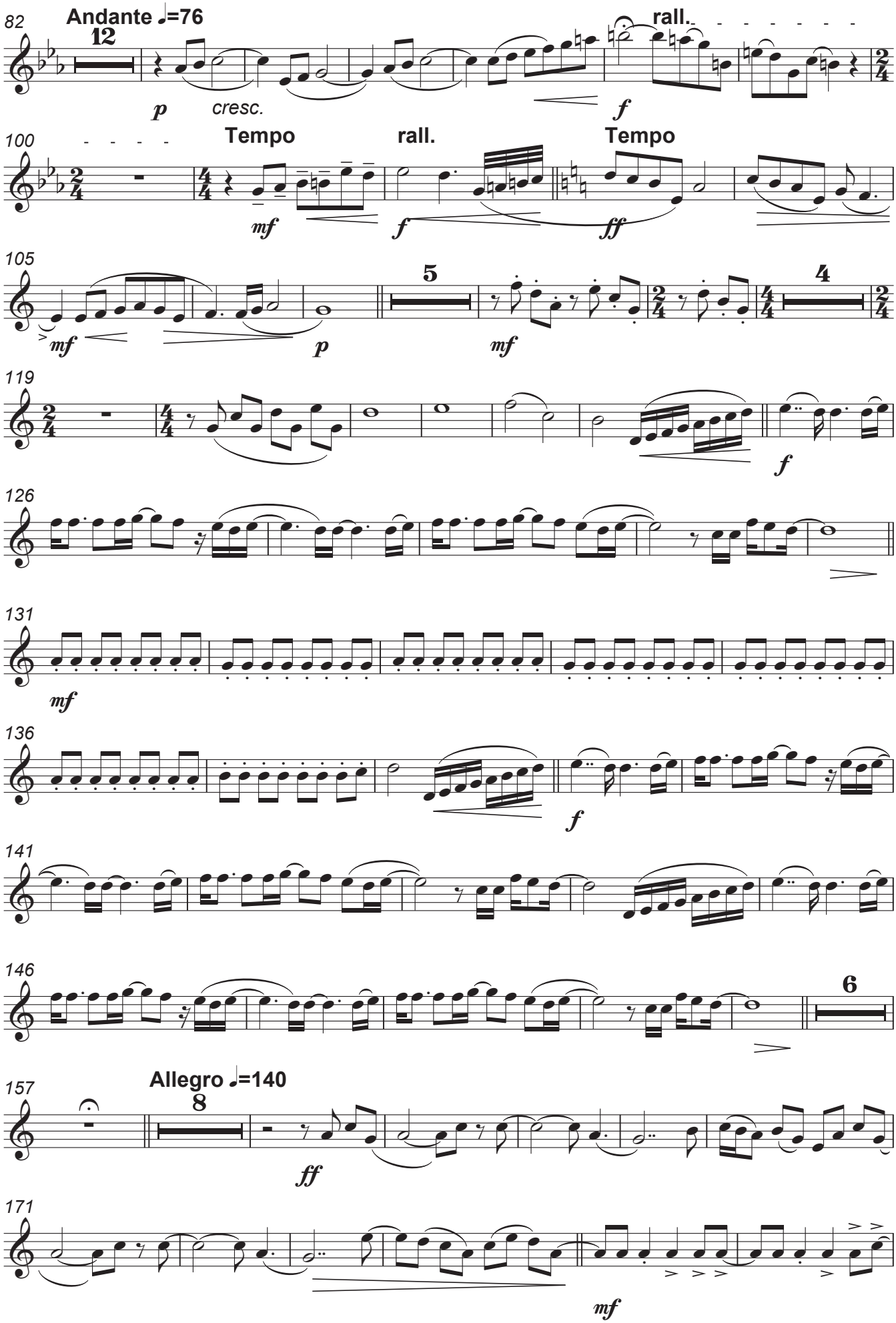

Autorizado ao Maestro Daniel Batista | 2017

Oboe II in C

177

182

188

ff

194

200

8

f

214

ff

220

226

231

236

Moderato ♩=128

ff

247

voice

la - la - la - la - la,_ ...

p

Autorizado ao Maestro Daniel Batista | 2017

Oboe II in C

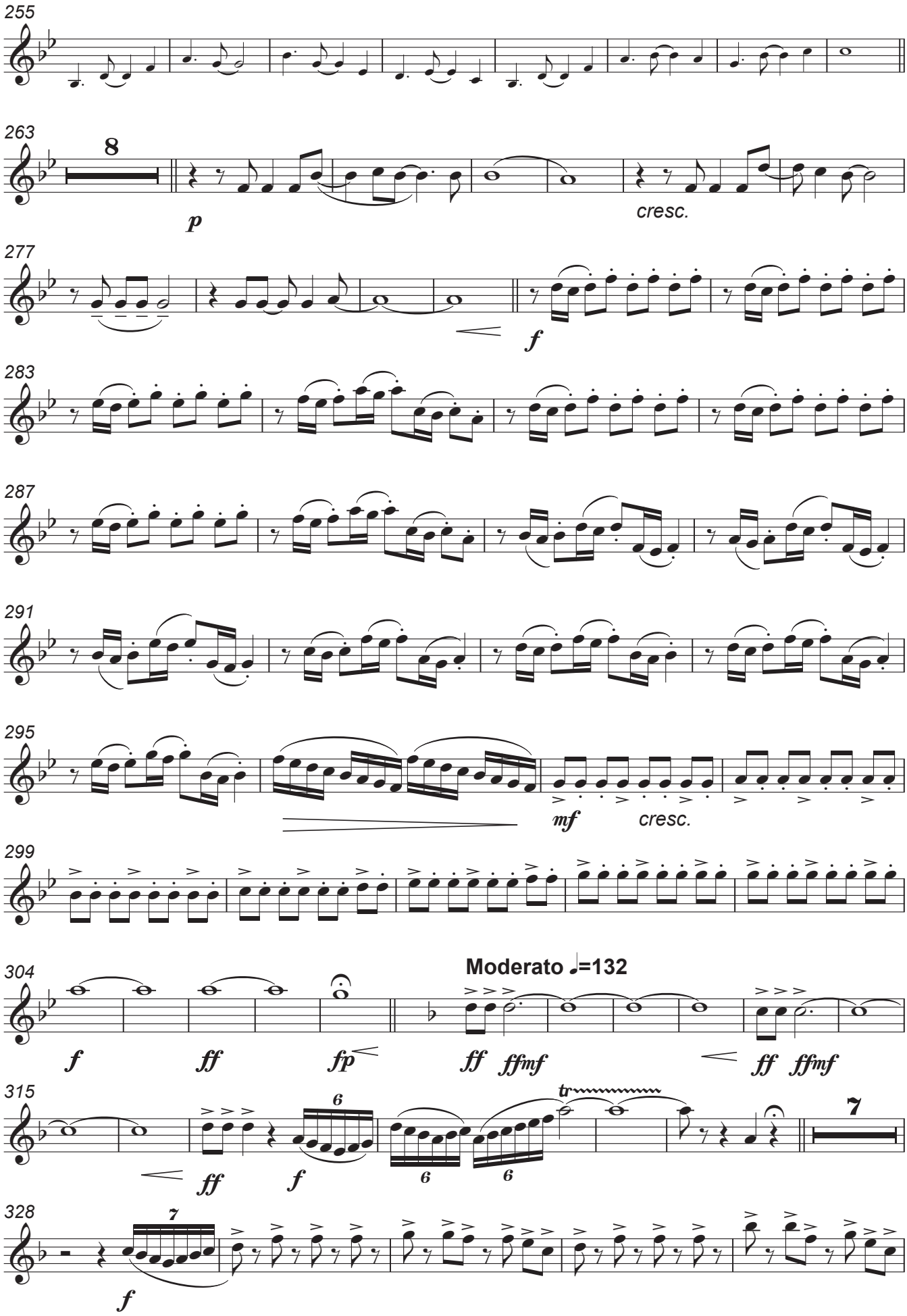

Autorizado ao Maestro Daniel Batista | 2017

Oboe II in C

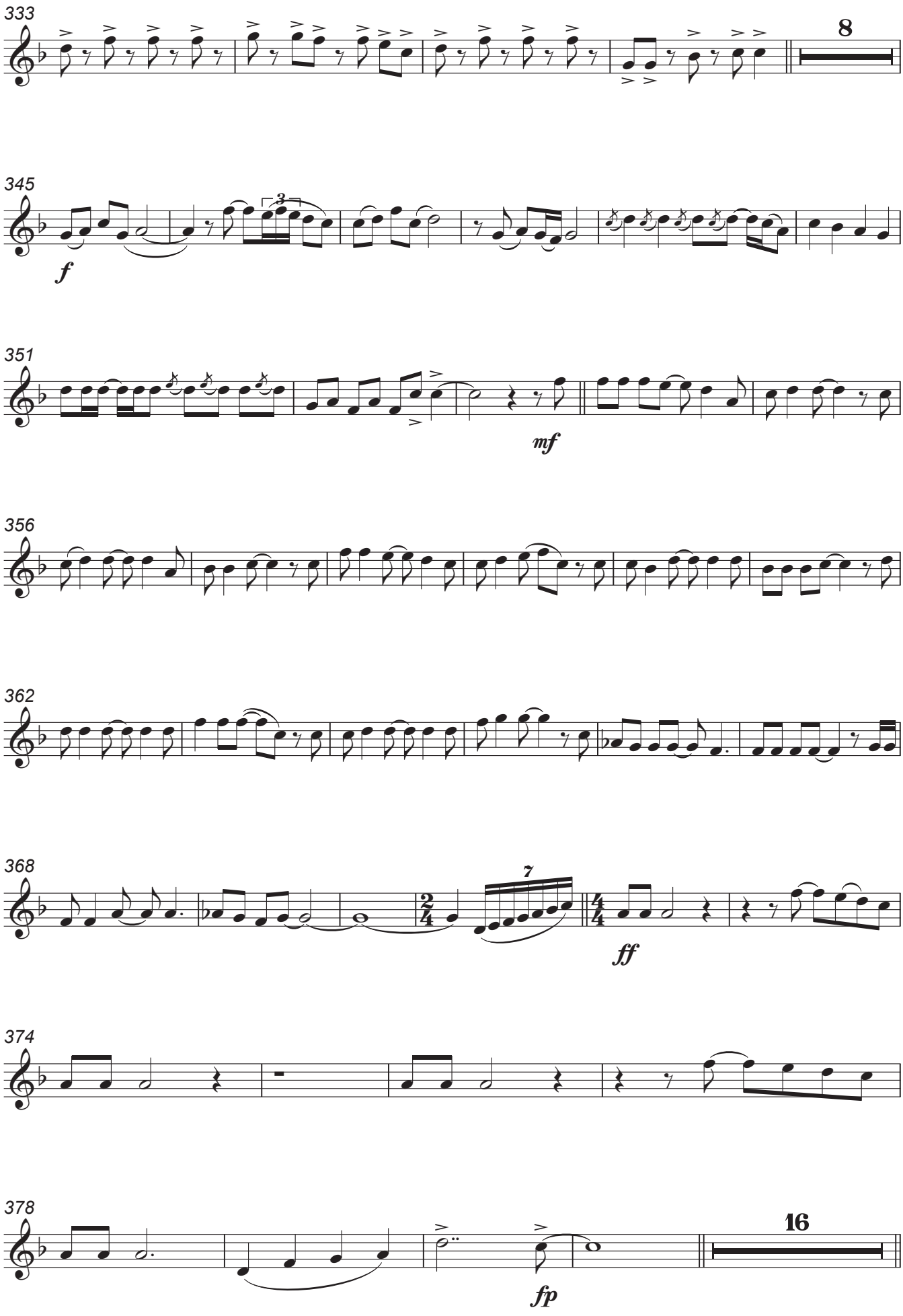

Autorizado ao Maestro Daniel Batista | 2017

Oboe II in C

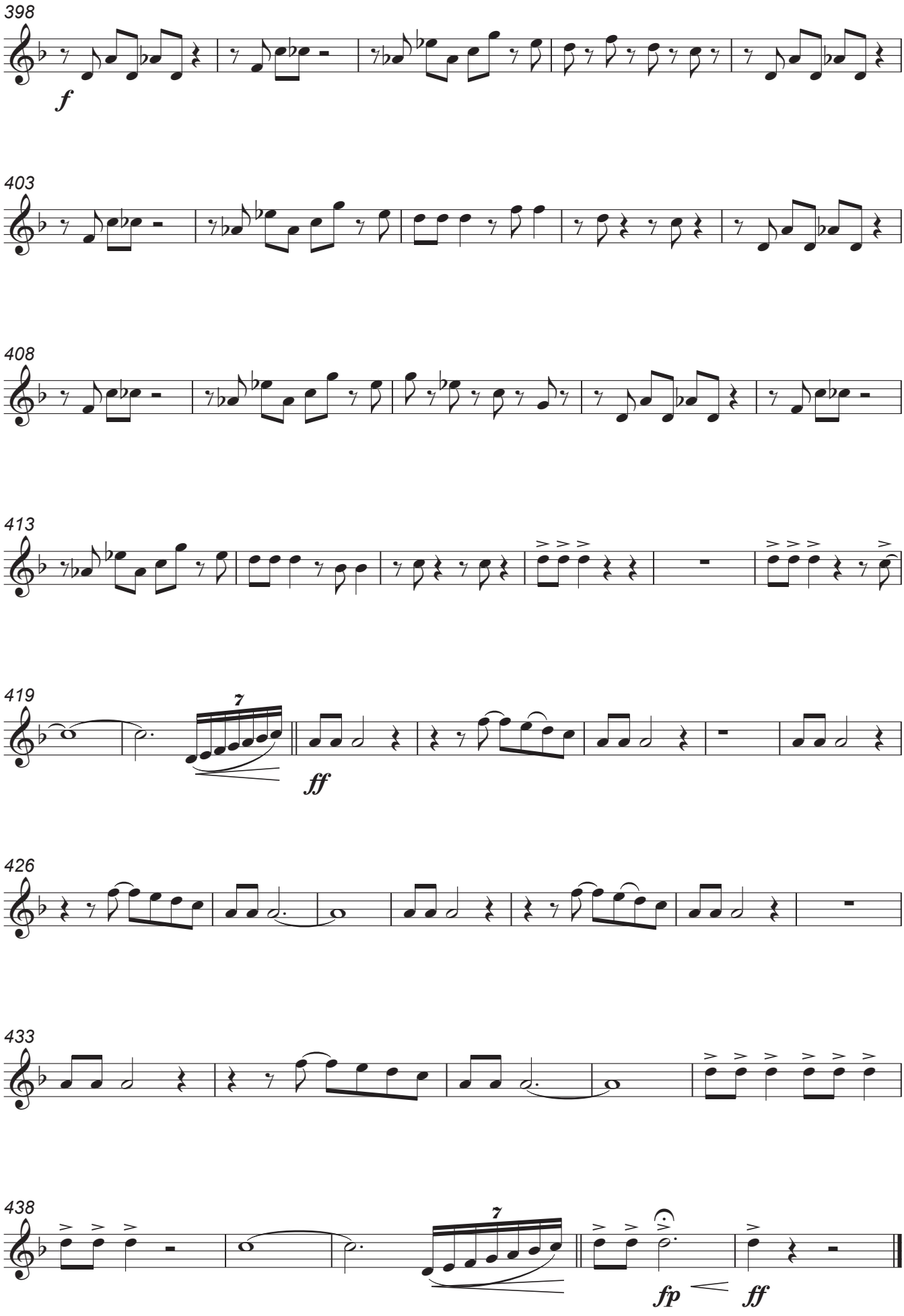

Autorizado ao Maestro Daniel Batista | 2017

Bassoon I in C

Francisco Magalhães

Arr. Luís Cardoso

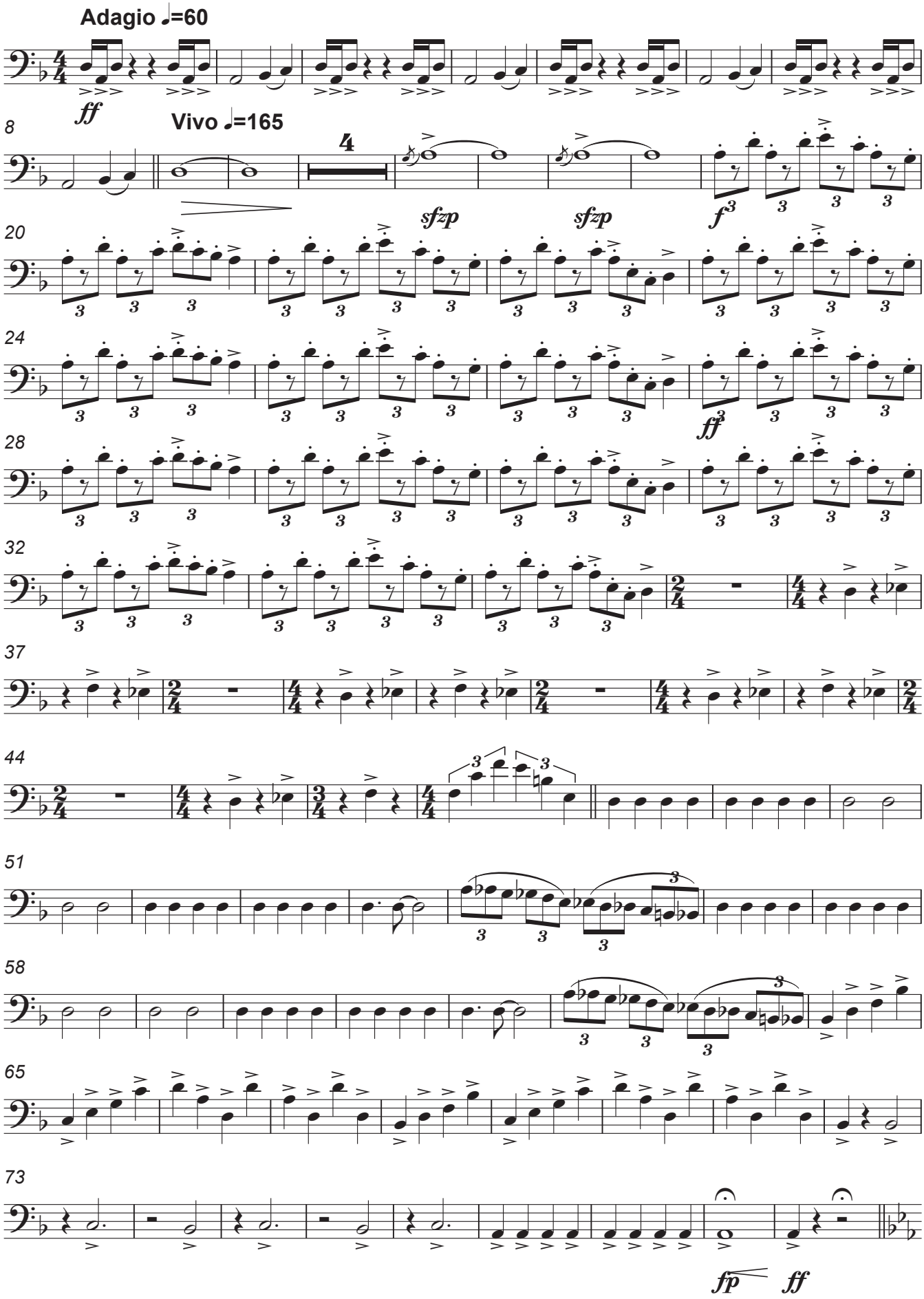

Autorizado ao Maestro Daniel Batista | 2017

Bassoon I in C

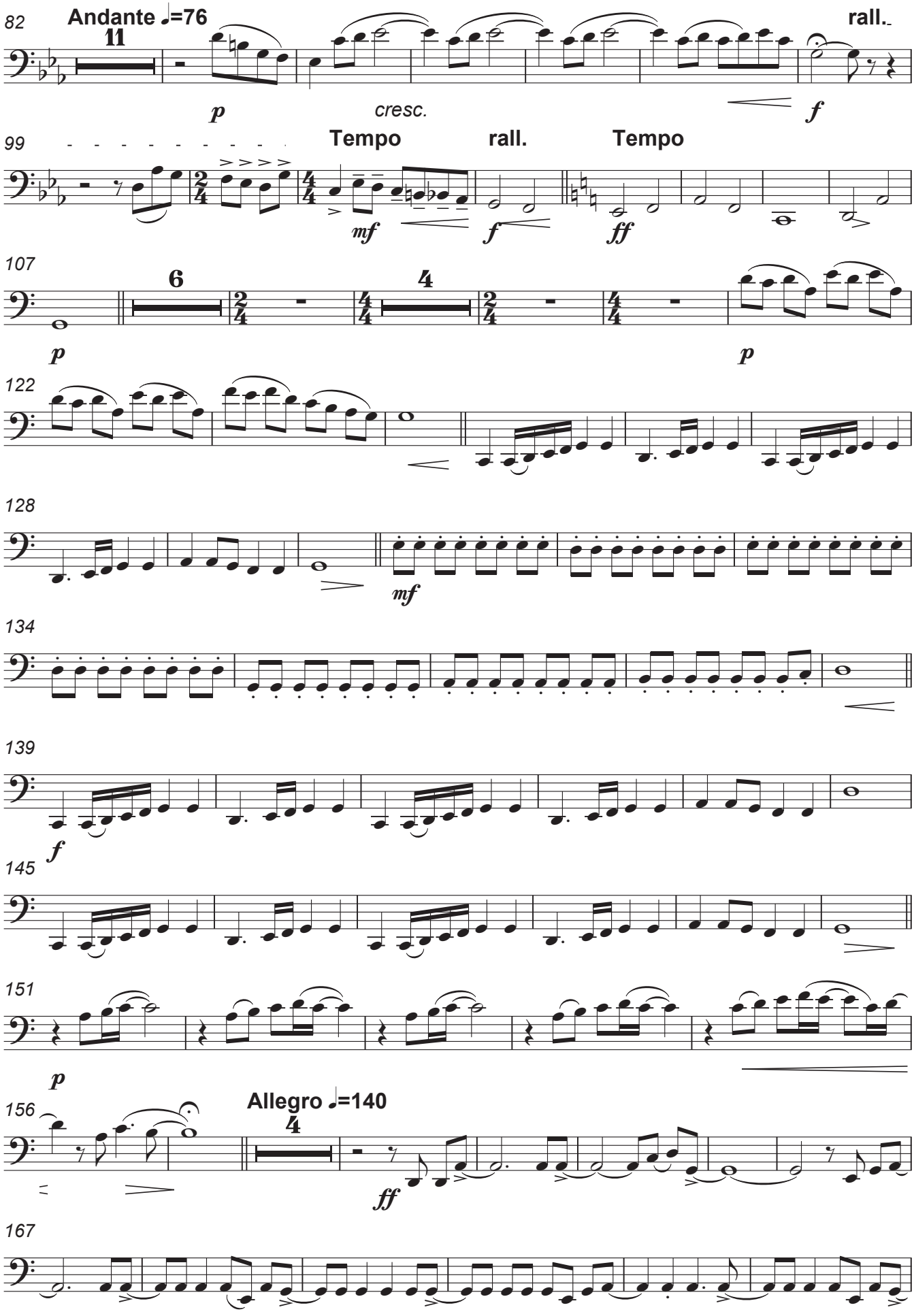

Autorizado ao Maestro Daniel Batista | 2017

Bassoon I in C

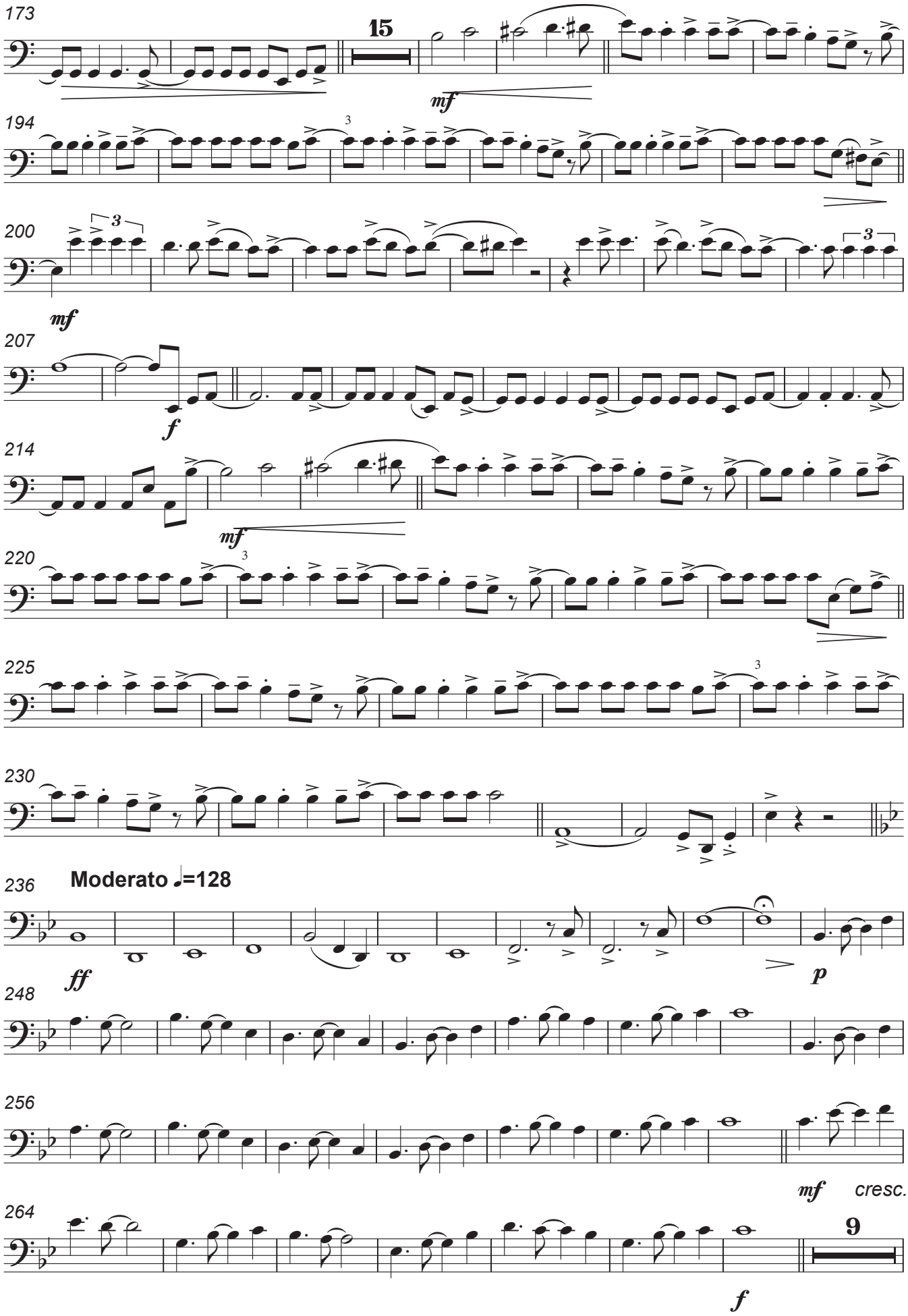

Autorizado ao Maestro Daniel Batista | 2017

Bassoon I in C

280

p *f*

287

295

mf *cresc.*

303

Moderato ♩=132

f *ff* *fp* *ff* *ffmf*

312

3 2

ff *ffmf* *ff* *ff*

325

with energy

f

332

2

339

346

351

mf

356

Autorizado ao Maestro Daniel Batista | 2017

Bassoon I in C

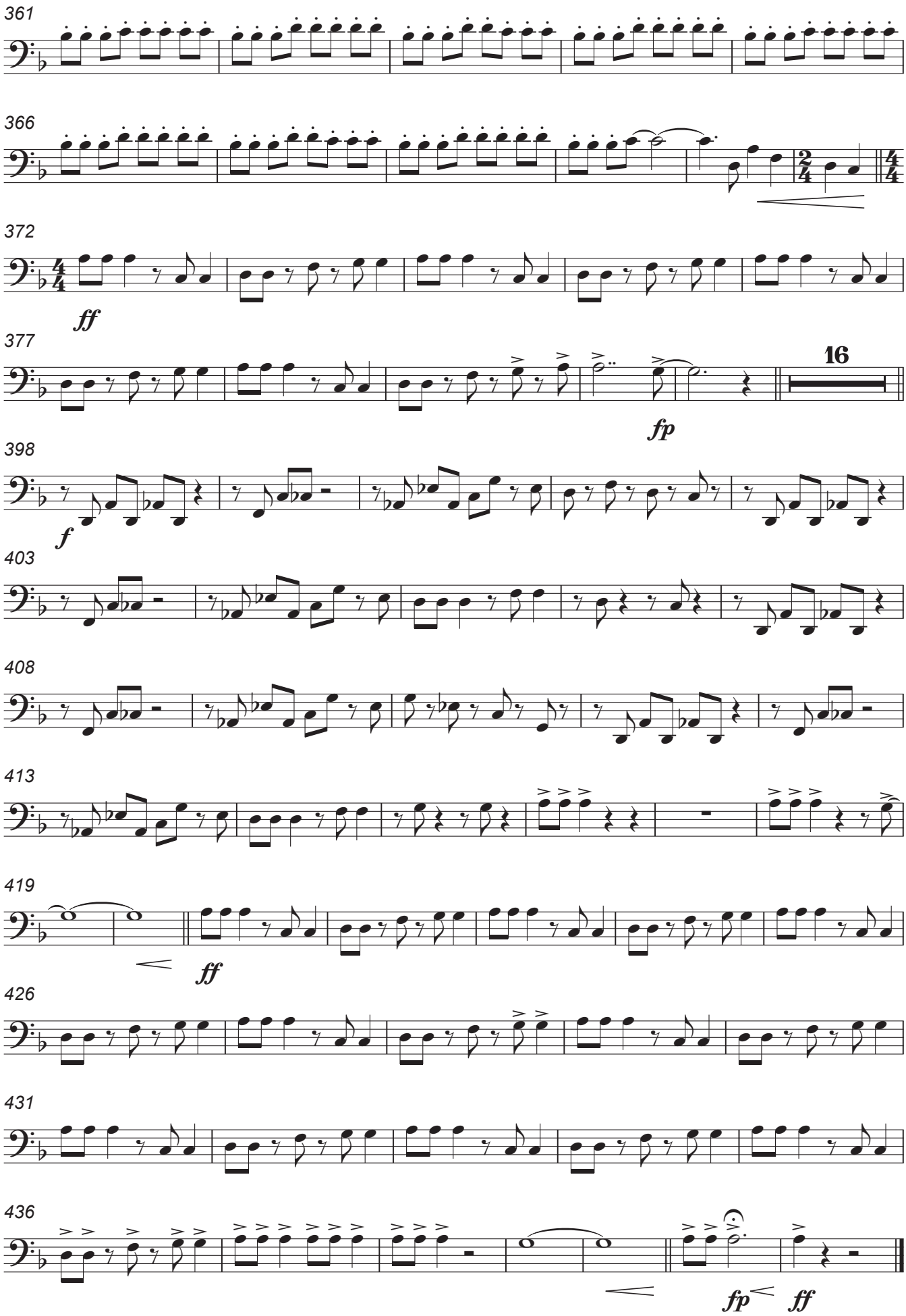

Autorizado ao Maestro Daniel Batista | 2017

Bassoon II in C

Francisco Magalhães

Arr. Luís Cardoso

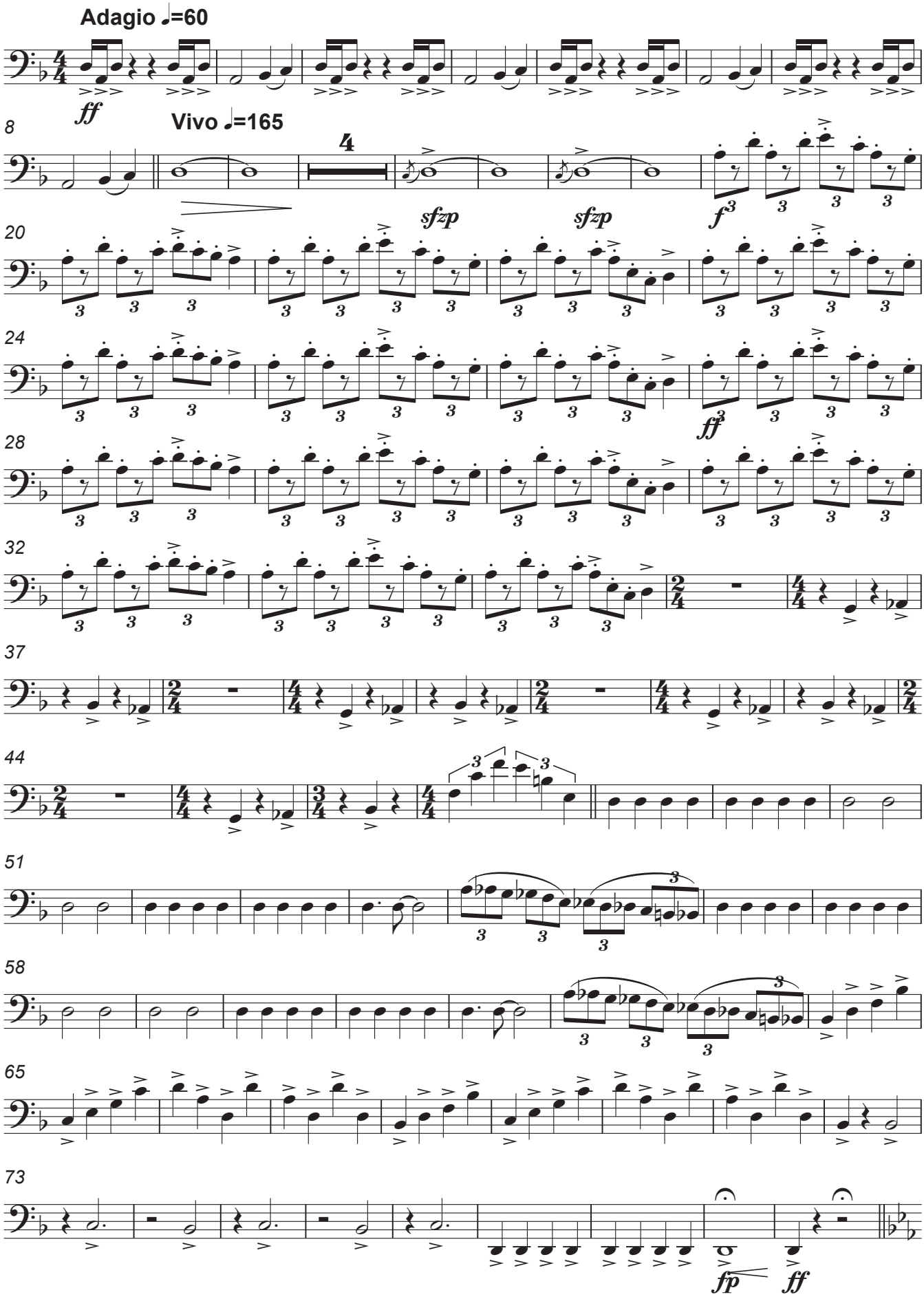

Autorizado ao Maestro Daniel Batista | 2017

Bassoon II in C

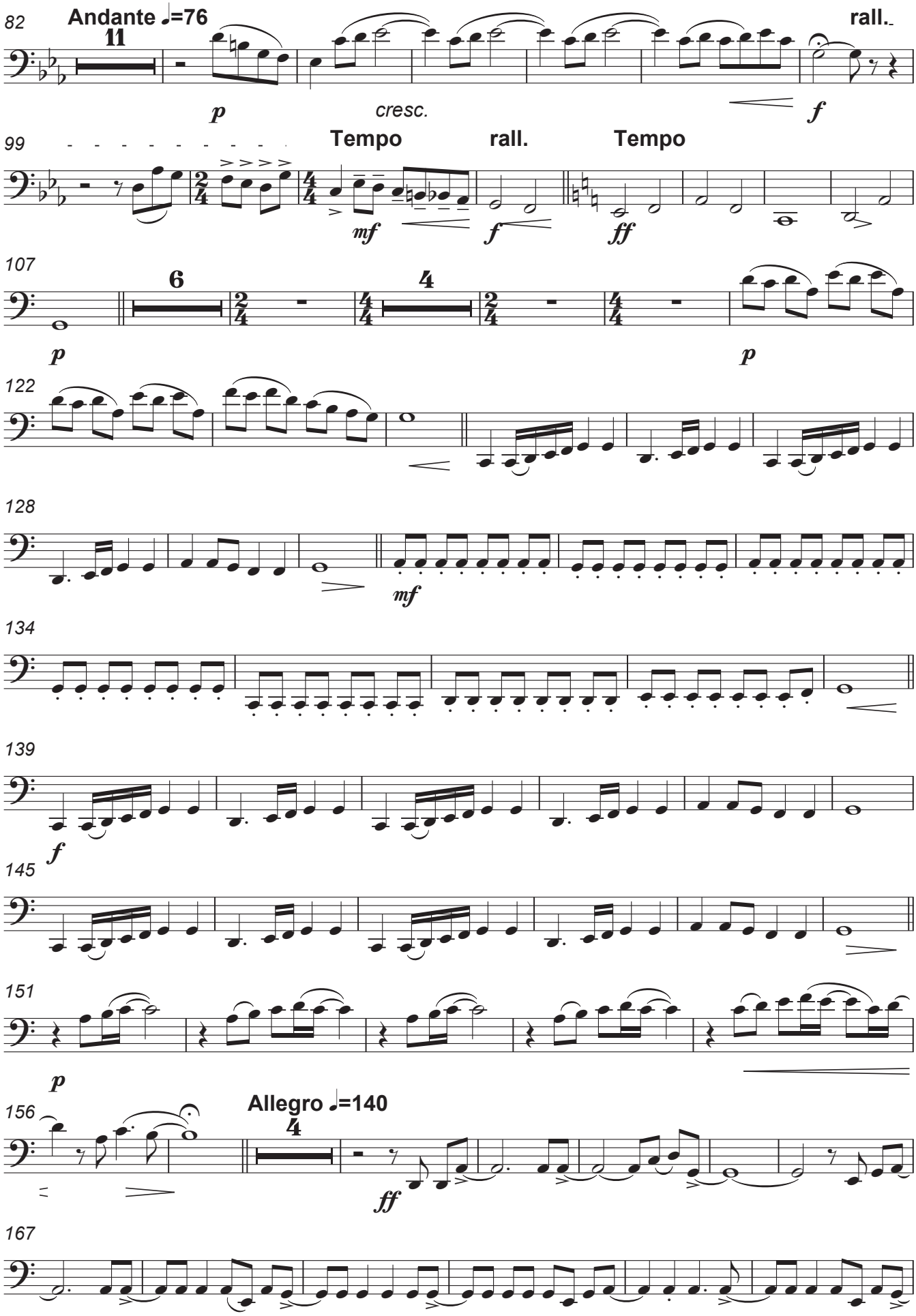

Autorizado ao Maestro Daniel Batista | 2017

Bassoon II in C

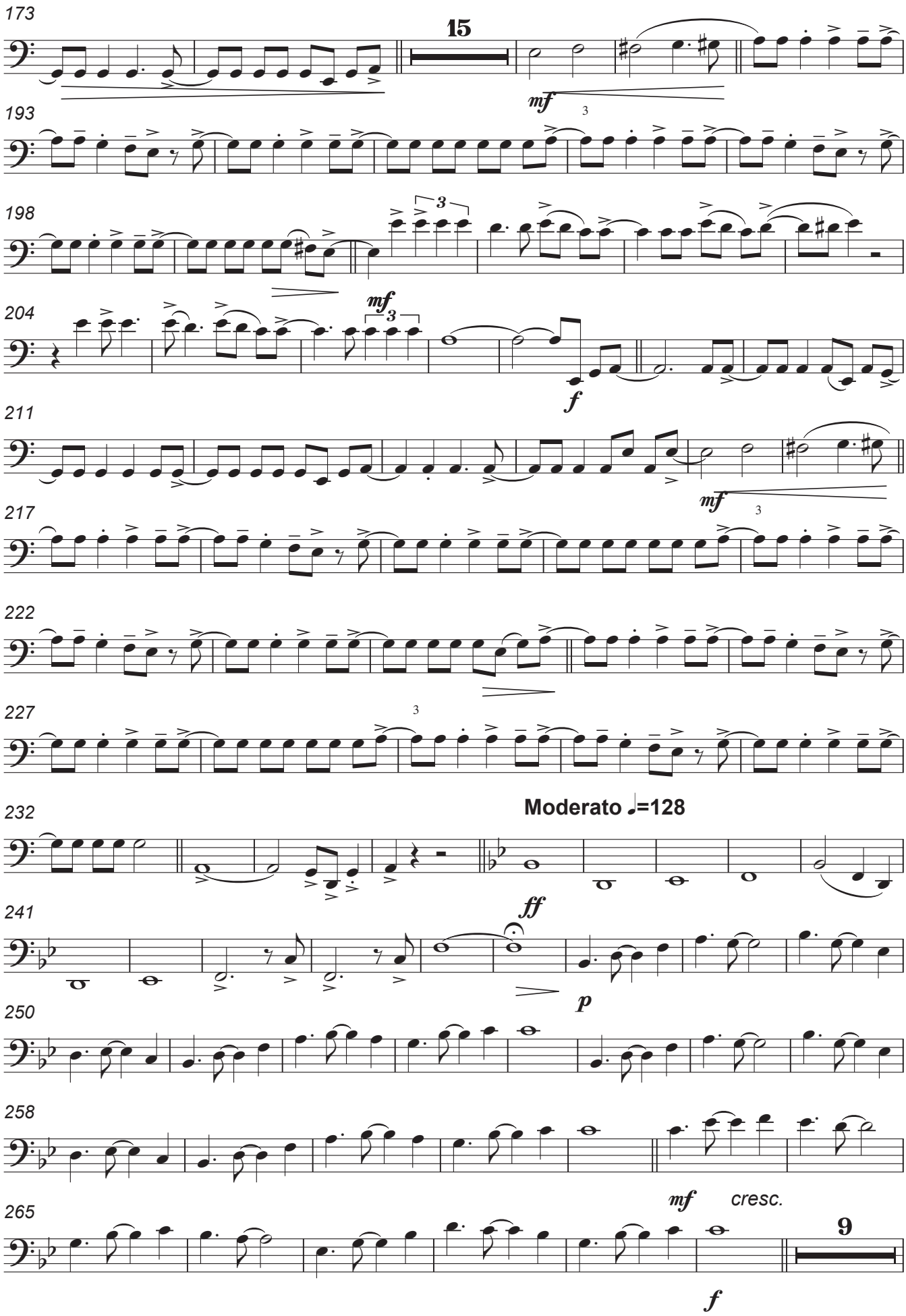

Autorizado ao Maestro Daniel Batista | 2017

Bassoon II in C

280

p *f*

287

295

mf *cresc.*

303

Moderato ♩=132

f *ff* *fp* *ff* *ffmf*

312

3 2

ff *ffmf* *ff* *ff*

325

with energy

f

332

2

339

346

351

mf

356

Autorizado ao Maestro Daniel Batista | 2017

Bassoon II in C

361

366

372

ff

377

16

fp

398

f

403

408

413

419

ff

425

430

435

438

fp

ff

Autorizado ao Maestro Daniel Batista | 2017

Clarinet in E♭ cue Clarinet I

Francisco Magalhães

Arr. Luís Cardoso

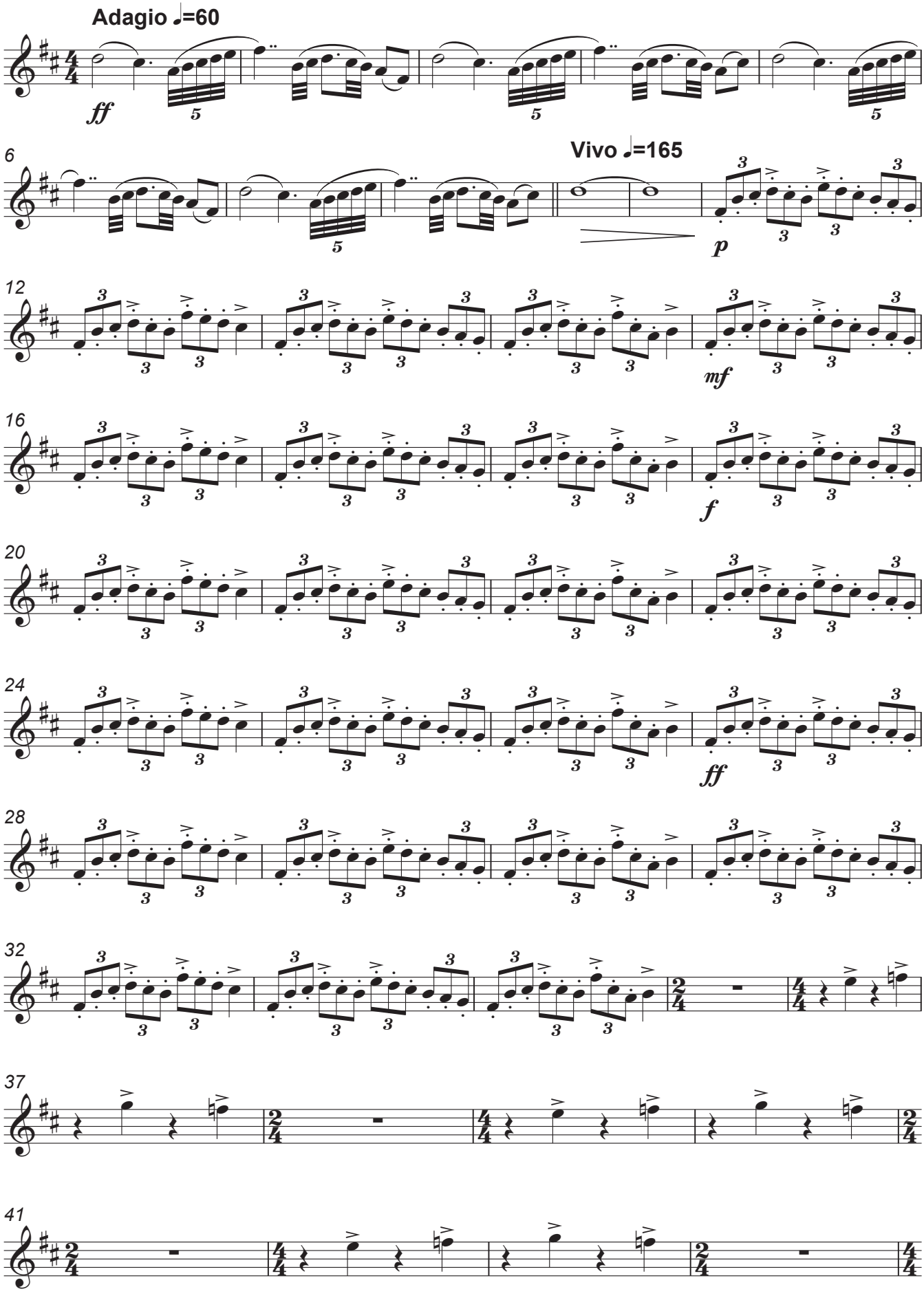

Autorizado ao Maestro Daniel Batista | 2017

Clarinet in E♭ cue Clarinet I

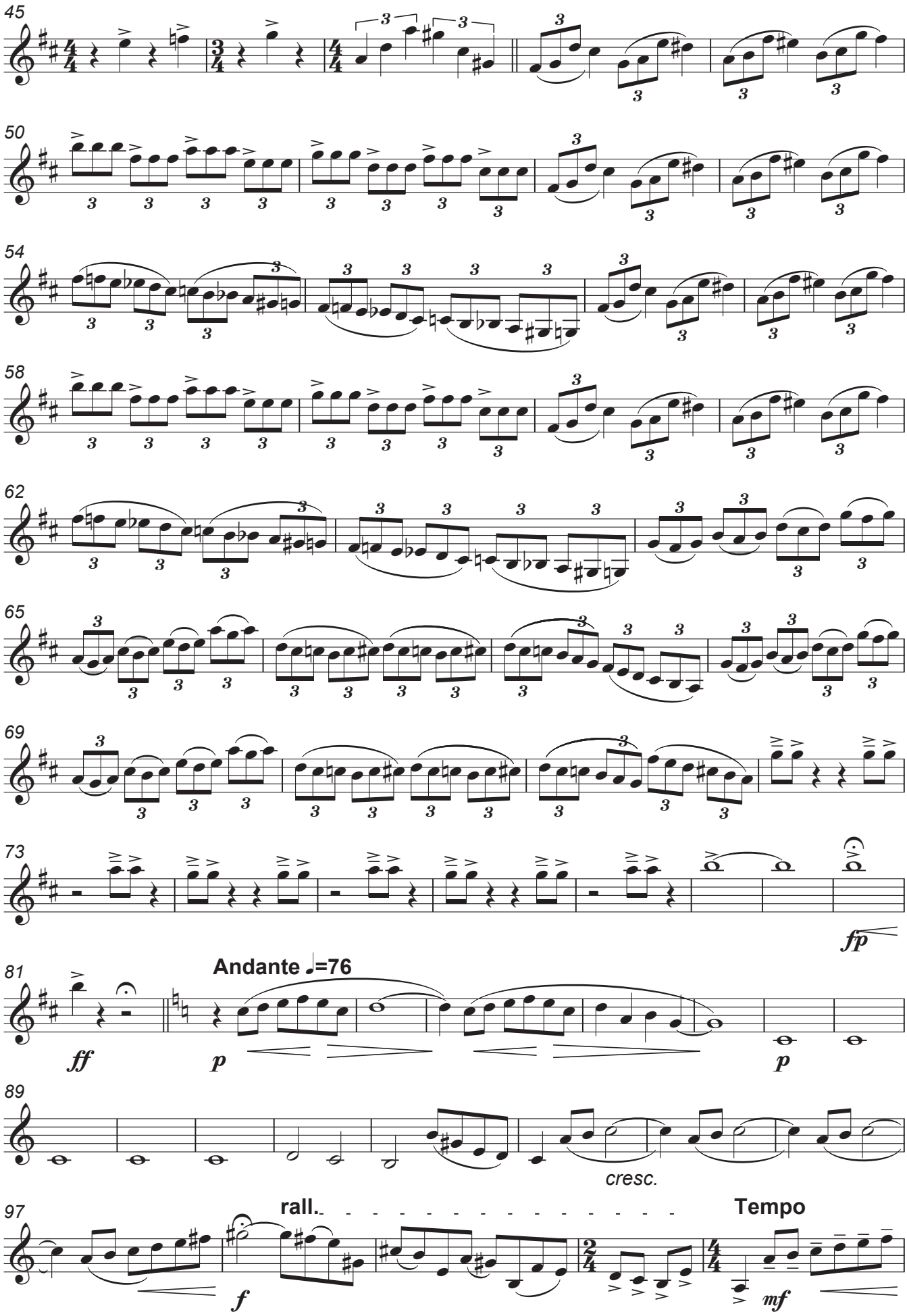

Autorizado ao Maestro Daniel Batista | 2017

Clarinet in E♭ cue Clarinet I

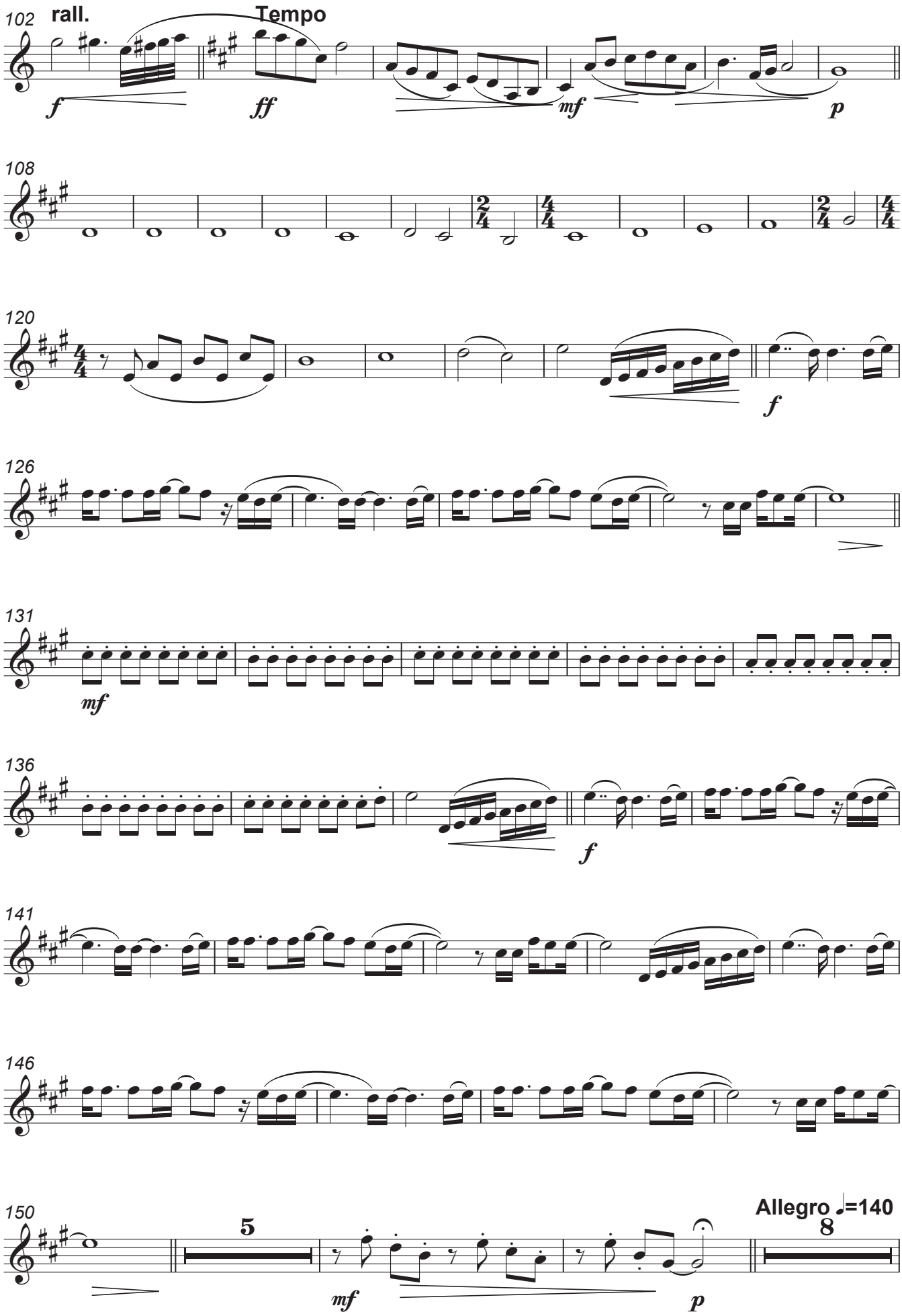

Autorizado ao Maestro Daniel Batista | 2017

Clarinet in E♭ cue Clarinet I

166

ff

173

mf

179

185

191

ff

197

8

f

211

217

ff

223

229

235

Moderato ♩=128

ff

Autorizado ao Maestro Daniel Batista | 2017

Clarinet in E♭ cue Clarinet I

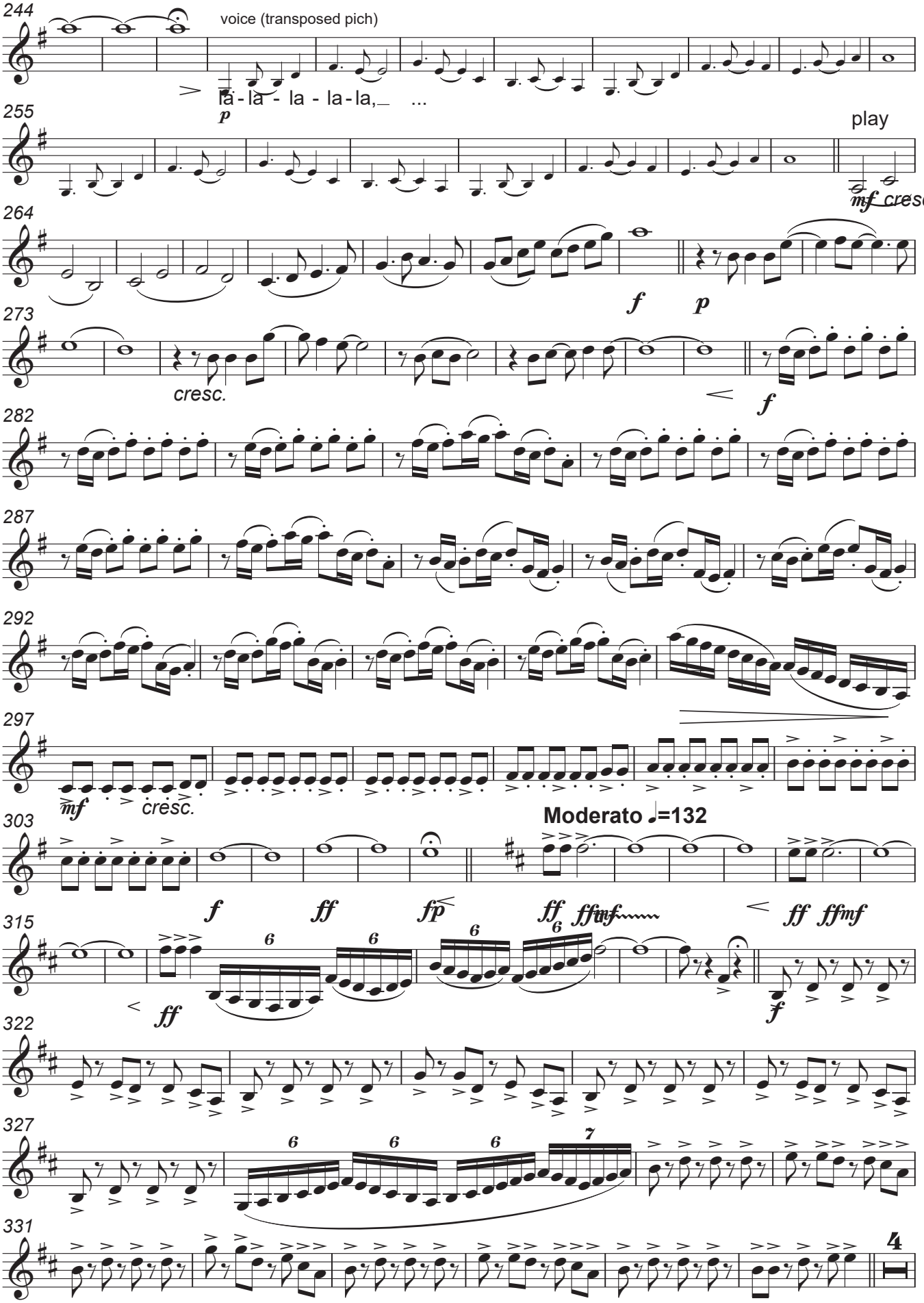

Autorizado ao Maestro Daniel Batista | 2017

Clarinet in E♭ cue Clarinet I

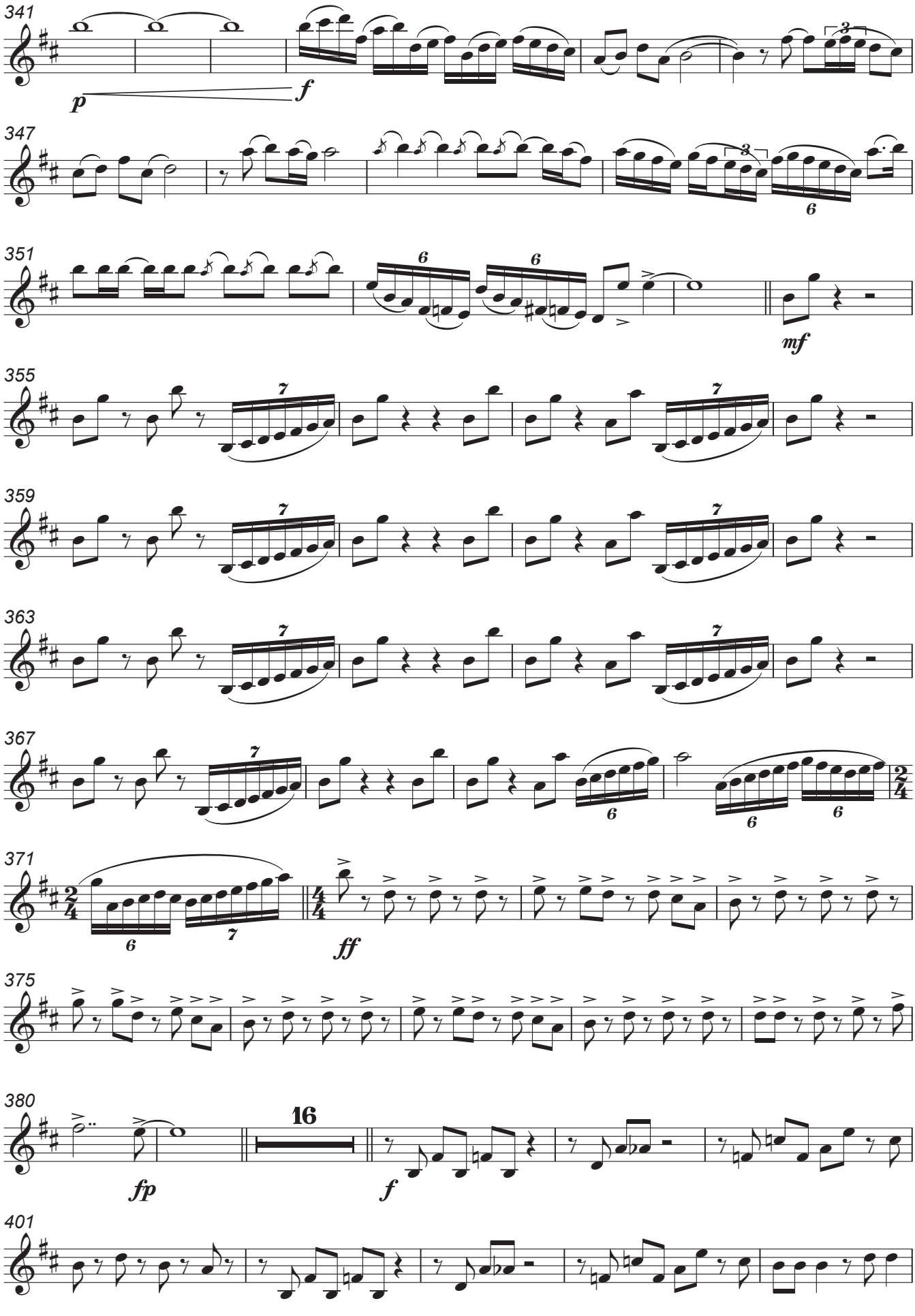

Autorizado ao Maestro Daniel Batista | 2017

Clarinet in E♭ cue Clarinet I

406

411

416

420

ff

424

429

434

439

fp *ff*

Autorizado ao Maestro Daniel Batista | 2017

Clarinet I in B♭

Francisco Magalhães

Arr. Luís Cardoso

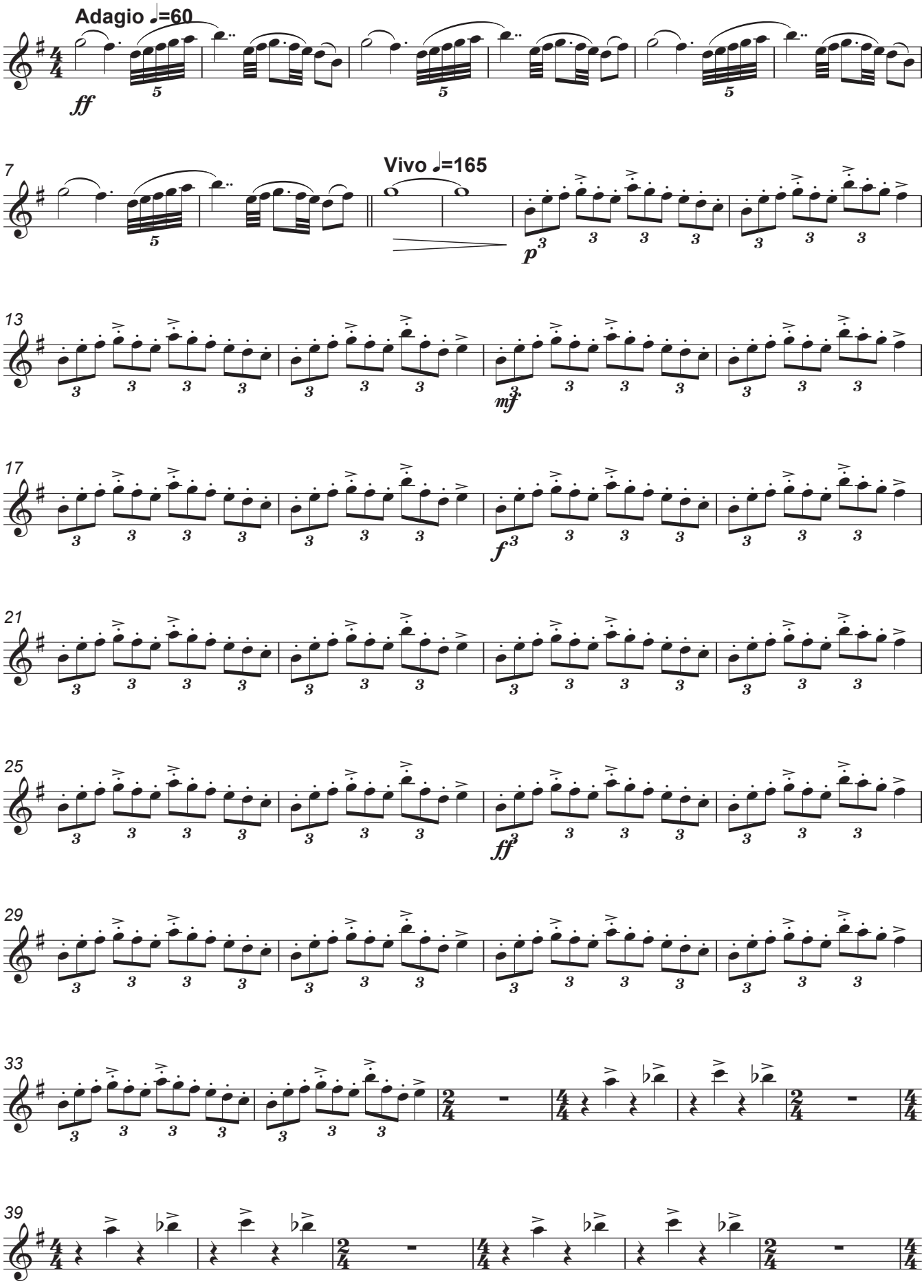

Autorizado ao Maestro Daniel Batista | 2017

Clarinet I in B♭

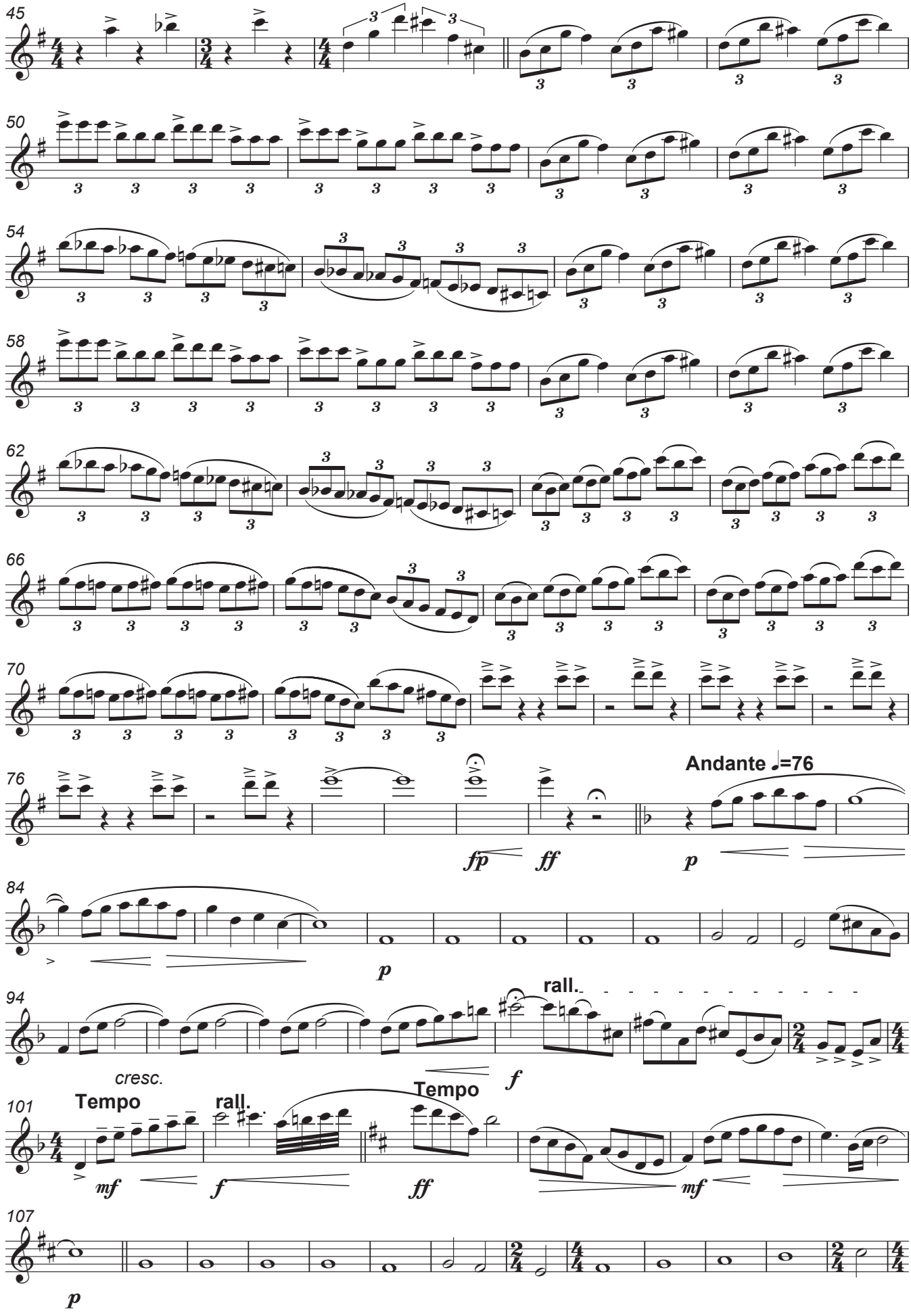

Autorizado ao Maestro Daniel Batista | 2017

Clarinet I in B♭

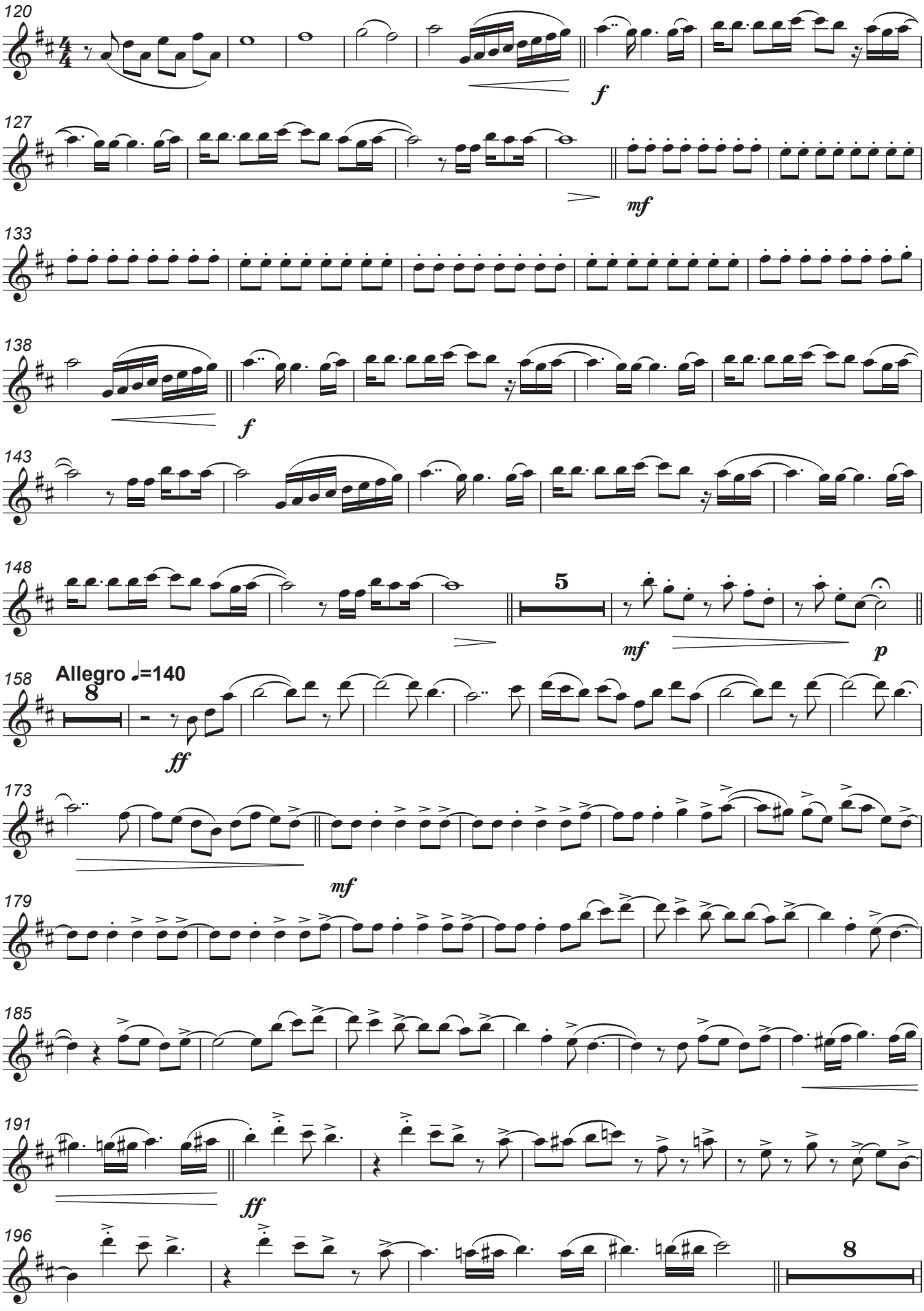

Autorizado ao Maestro Daniel Batista | 2017

Clarinet I in B♭

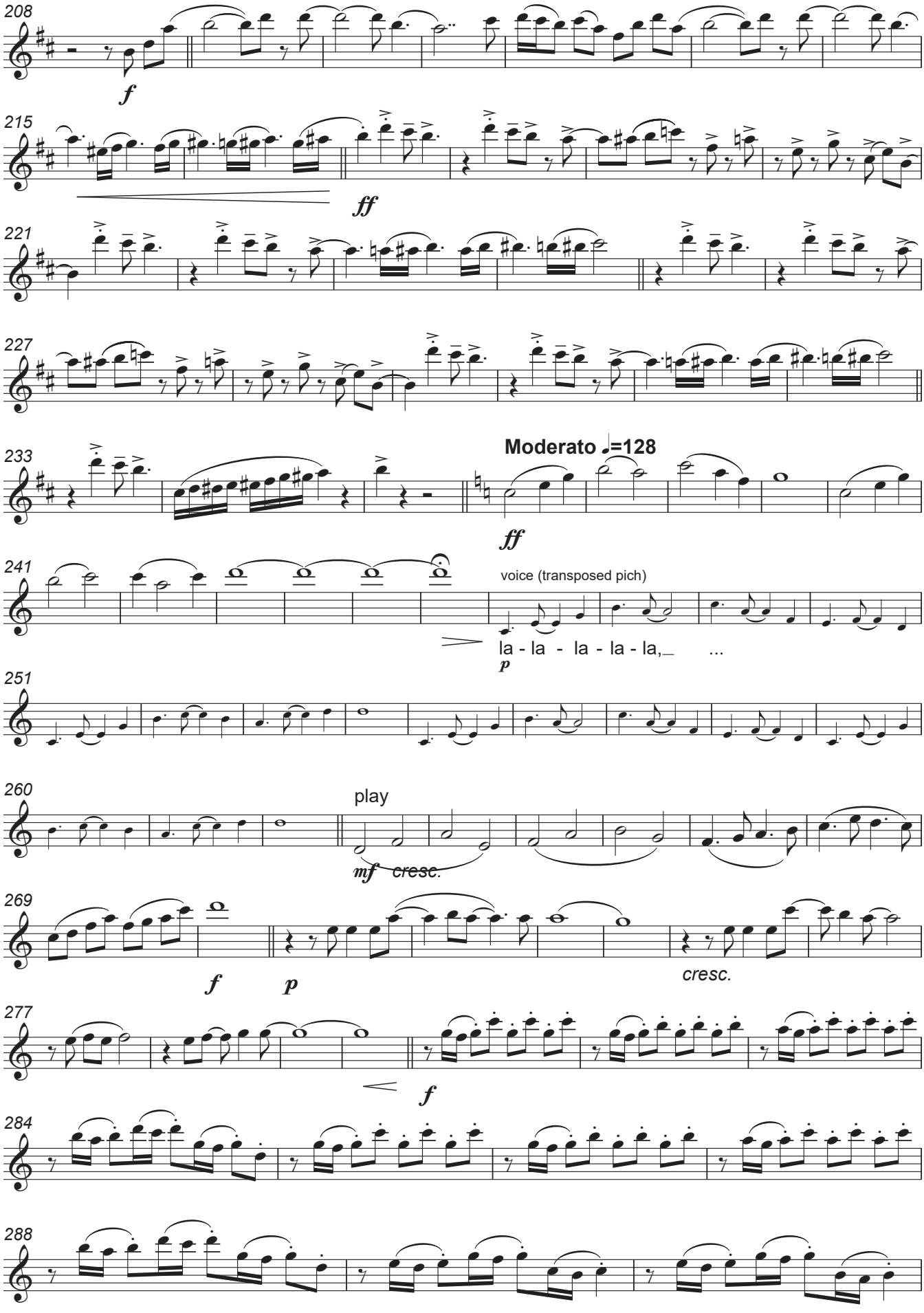

Autorizado ao Maestro Daniel Batista | 2017

Clarinet I in B♭

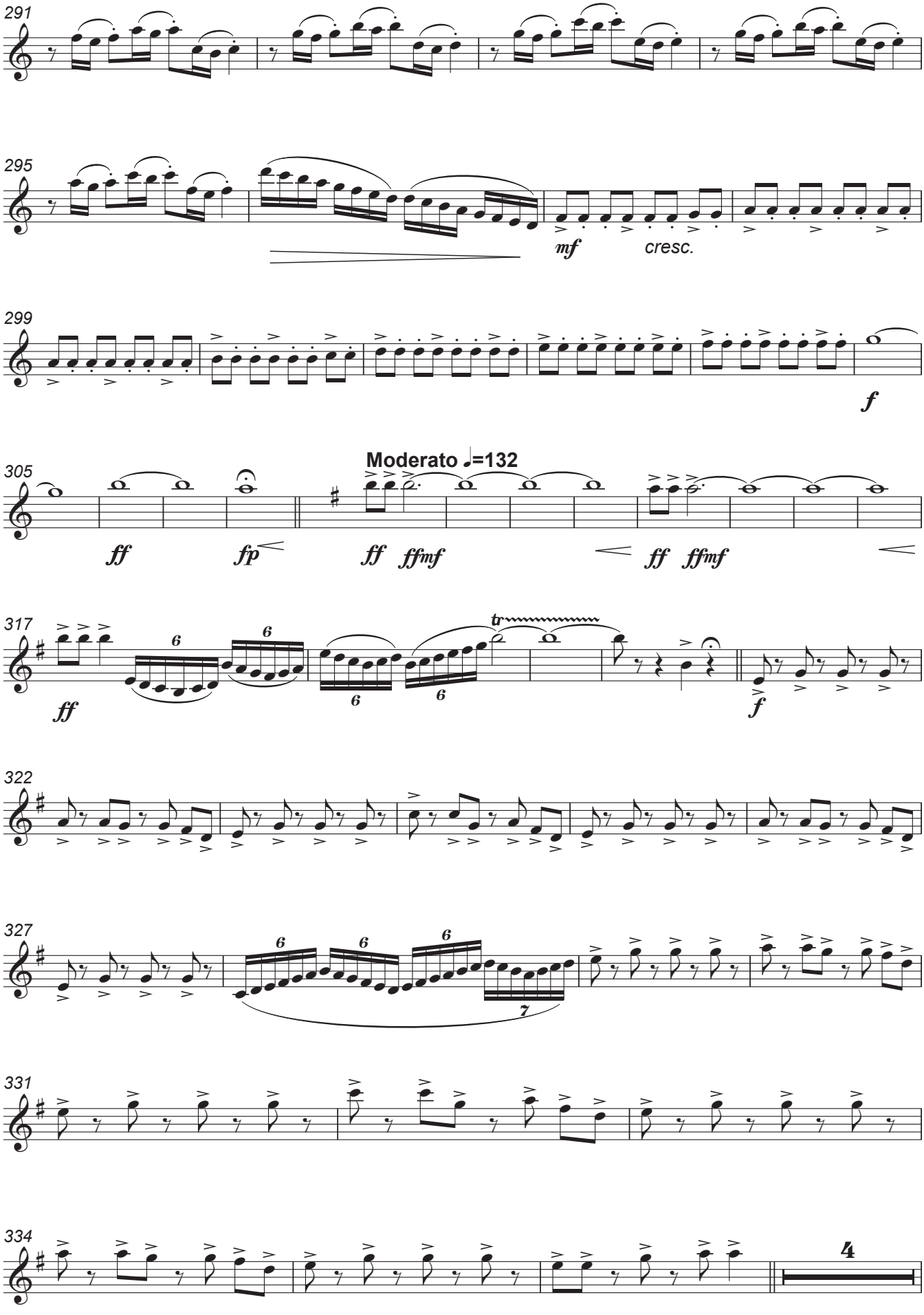

Autorizado ao Maestro Daniel Batista | 2017

Clarinet I in B♭

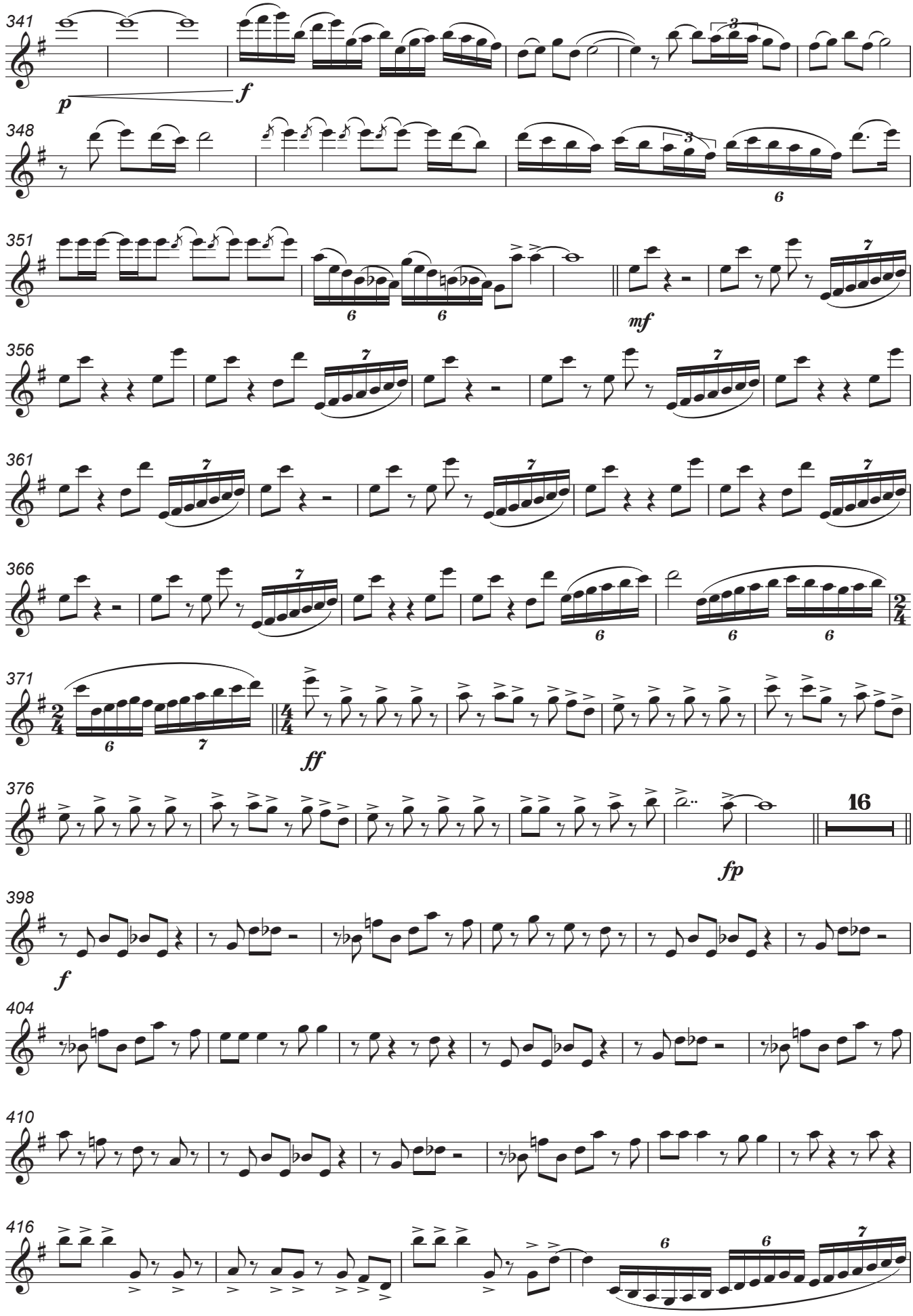

Autorizado ao Maestro Daniel Batista | 2017

Clarinet I in B♭

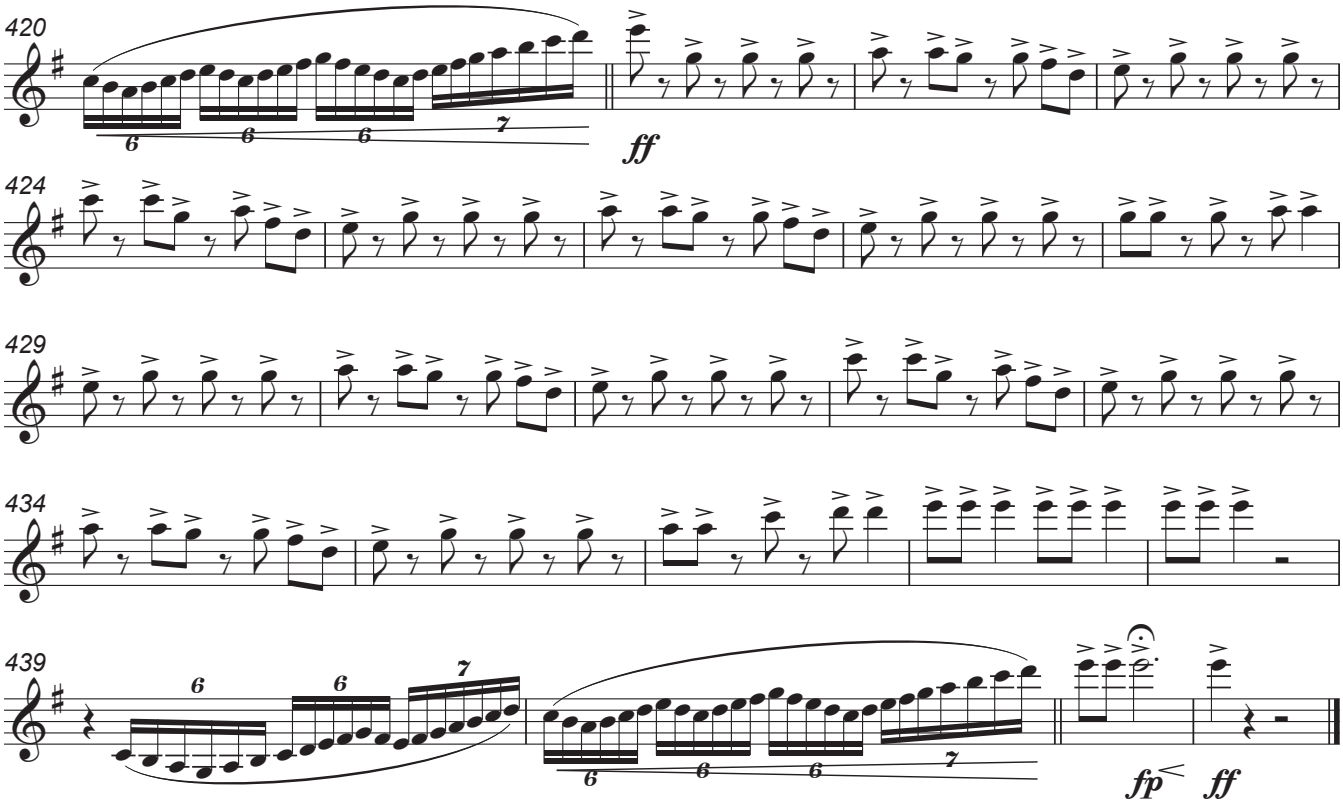

Autorizado ao Maestro Daniel Batista | 2017

Clarinet II in B♭

Francisco Magalhães

Arr. Luís Cardoso

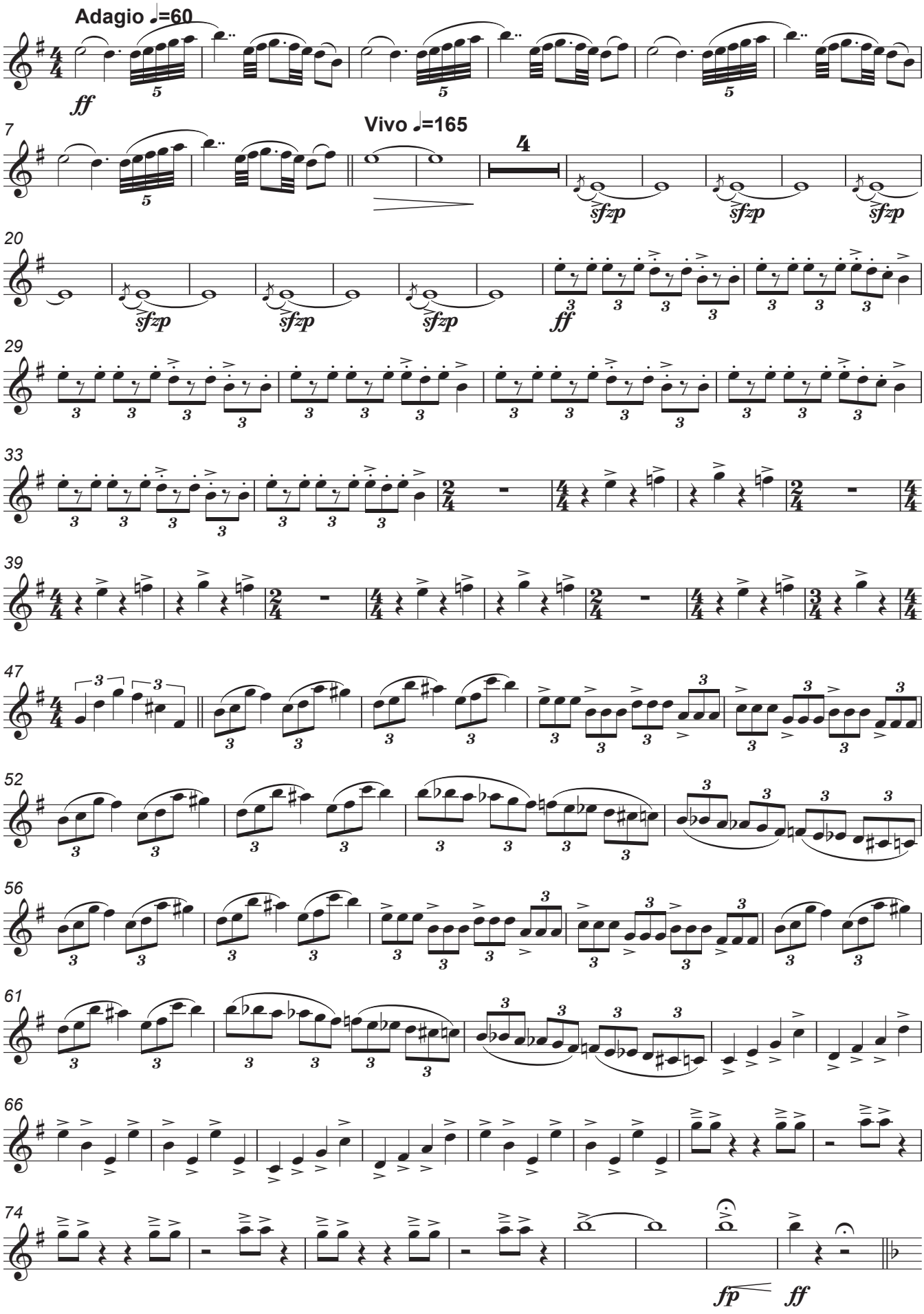

Autorizado ao Maestro Daniel Batista | 2017

Clarinet II in B♭

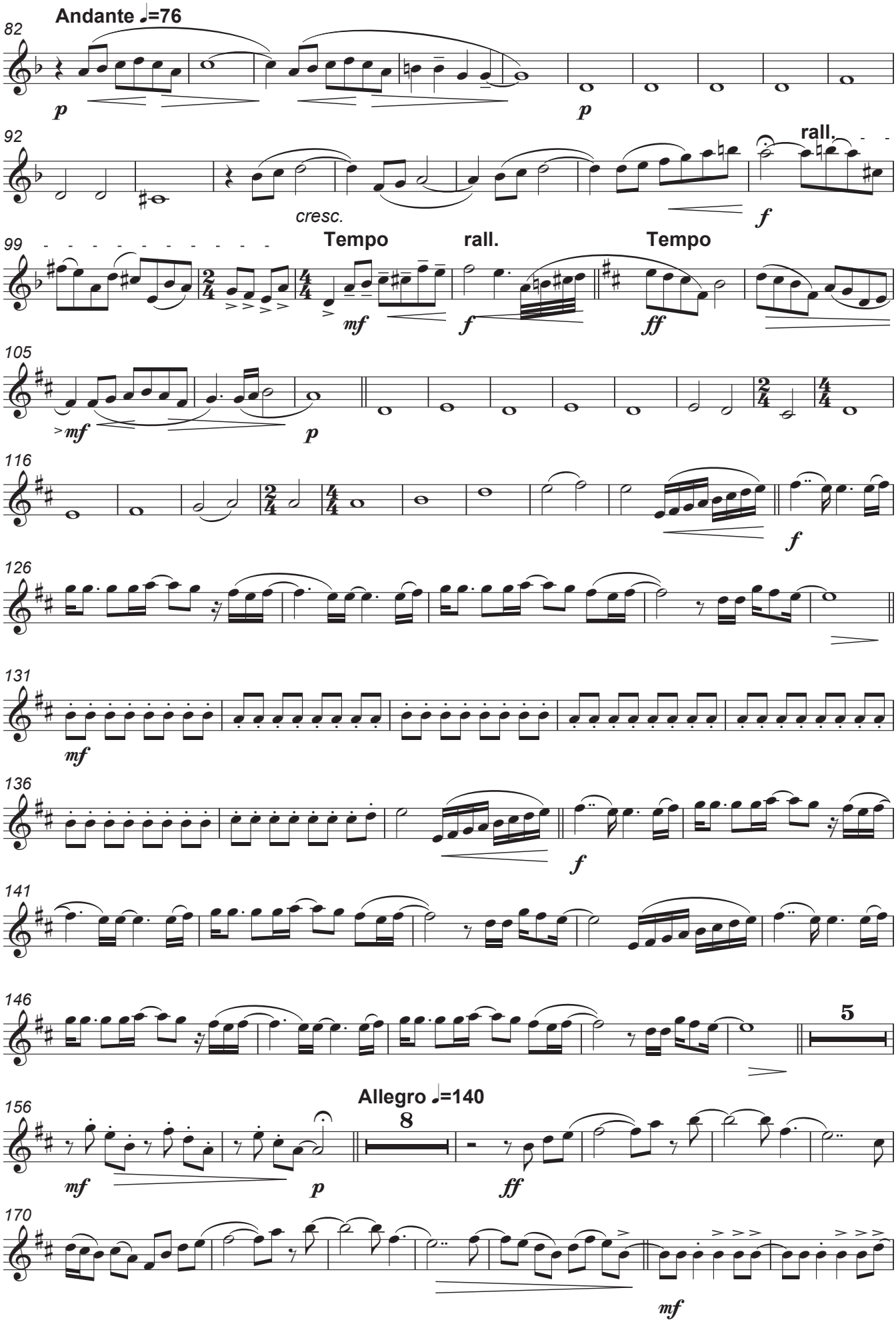

Autorizado ao Maestro Daniel Batista | 2017

Clarinet II in B♭

177

183

189

ff

195

8

f

209

216

ff

222

228

234

Moderato ♩=128

ff

243

voice (transposed pich)

la - la - la - la - la,_ ...

p

253

258

Autorizado ao Maestro Daniel Batista | 2017

Clarinet II in B♭

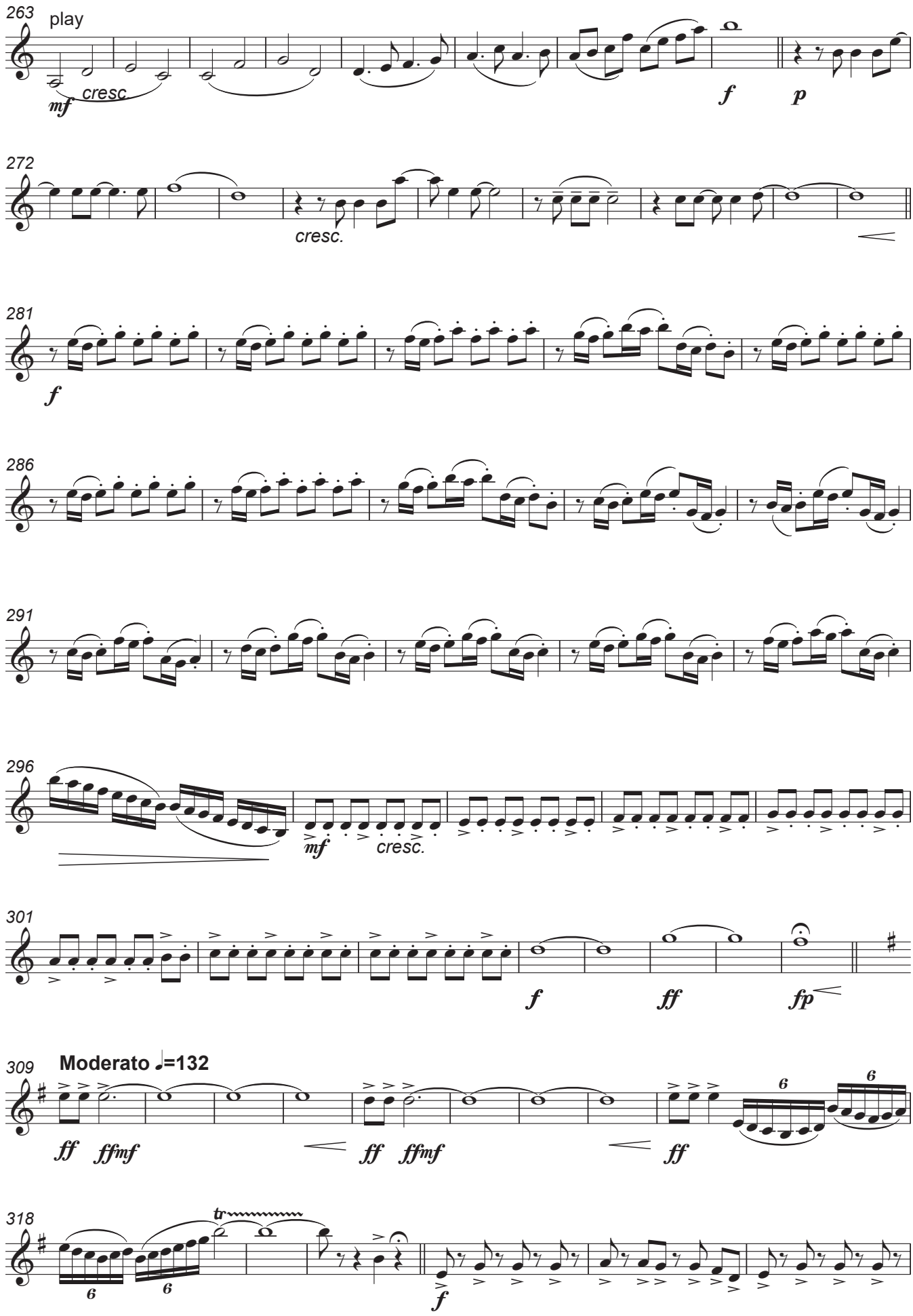

Autorizado ao Maestro Daniel Batista | 2017

Clarinet II in B♭

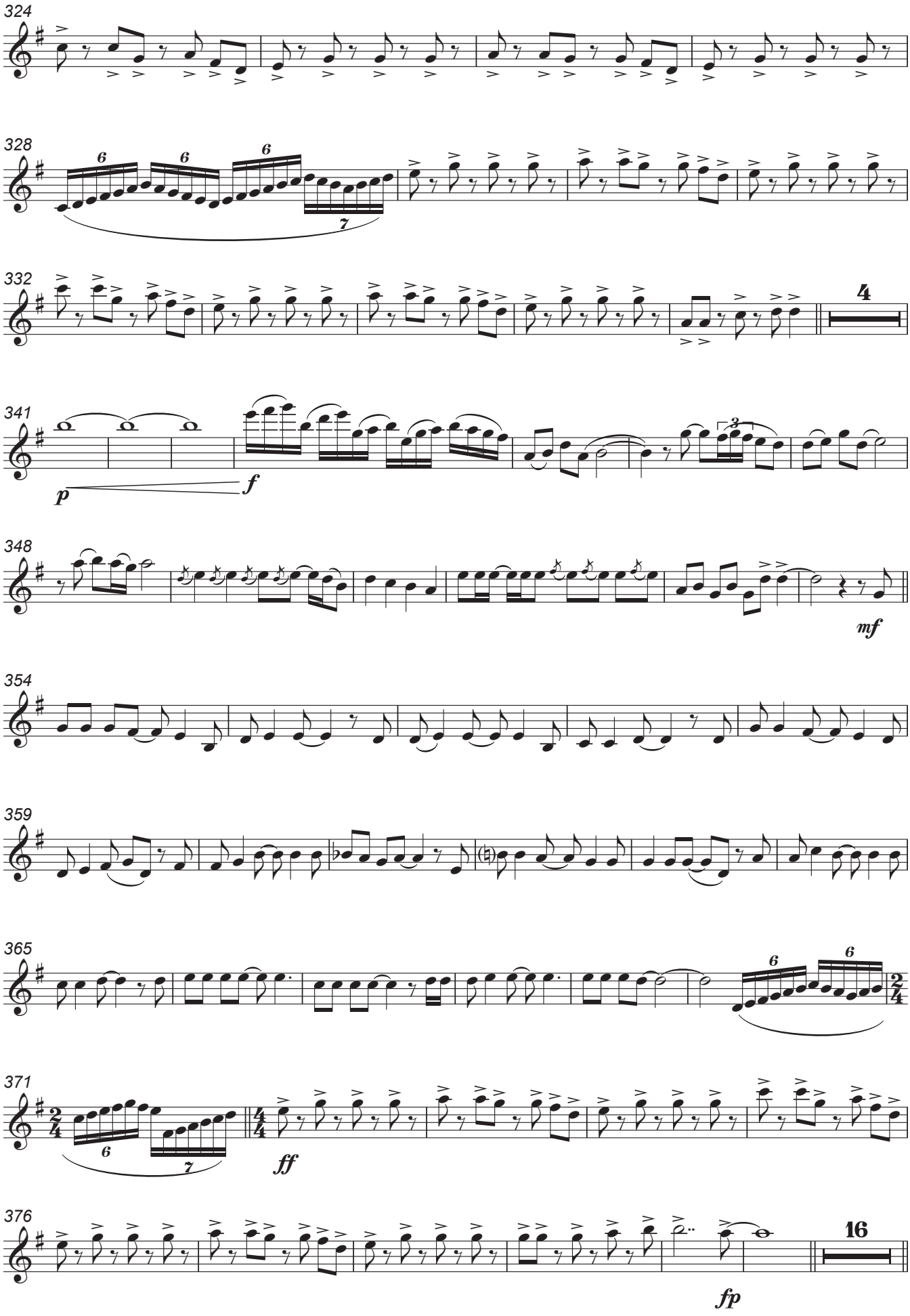

Autorizado ao Maestro Daniel Batista | 2017

Clarinet II in B♭

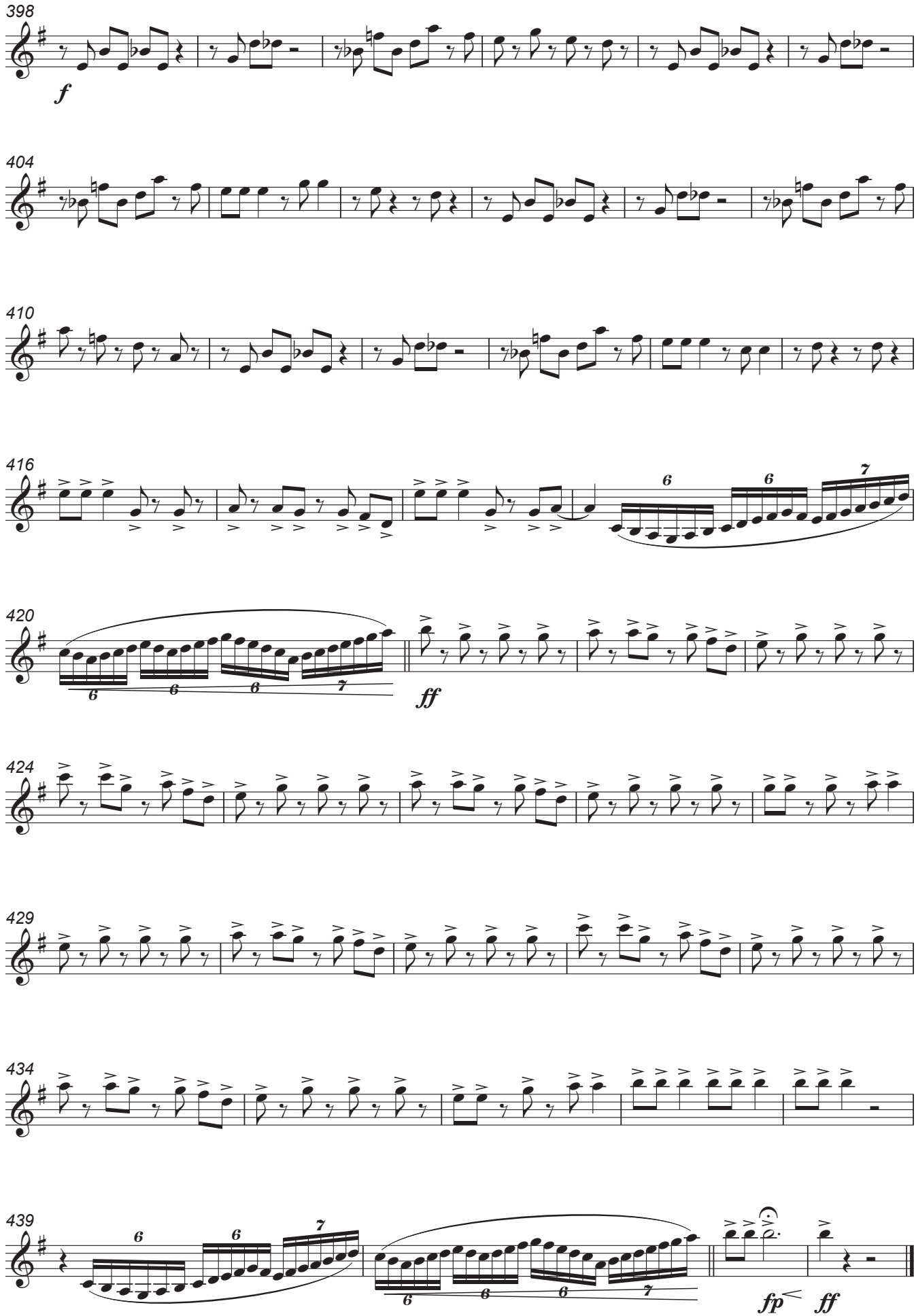

Autorizado ao Maestro Daniel Batista | 2017

Clarinet III in B♭

Francisco Magalhães

Arr. Luís Cardoso

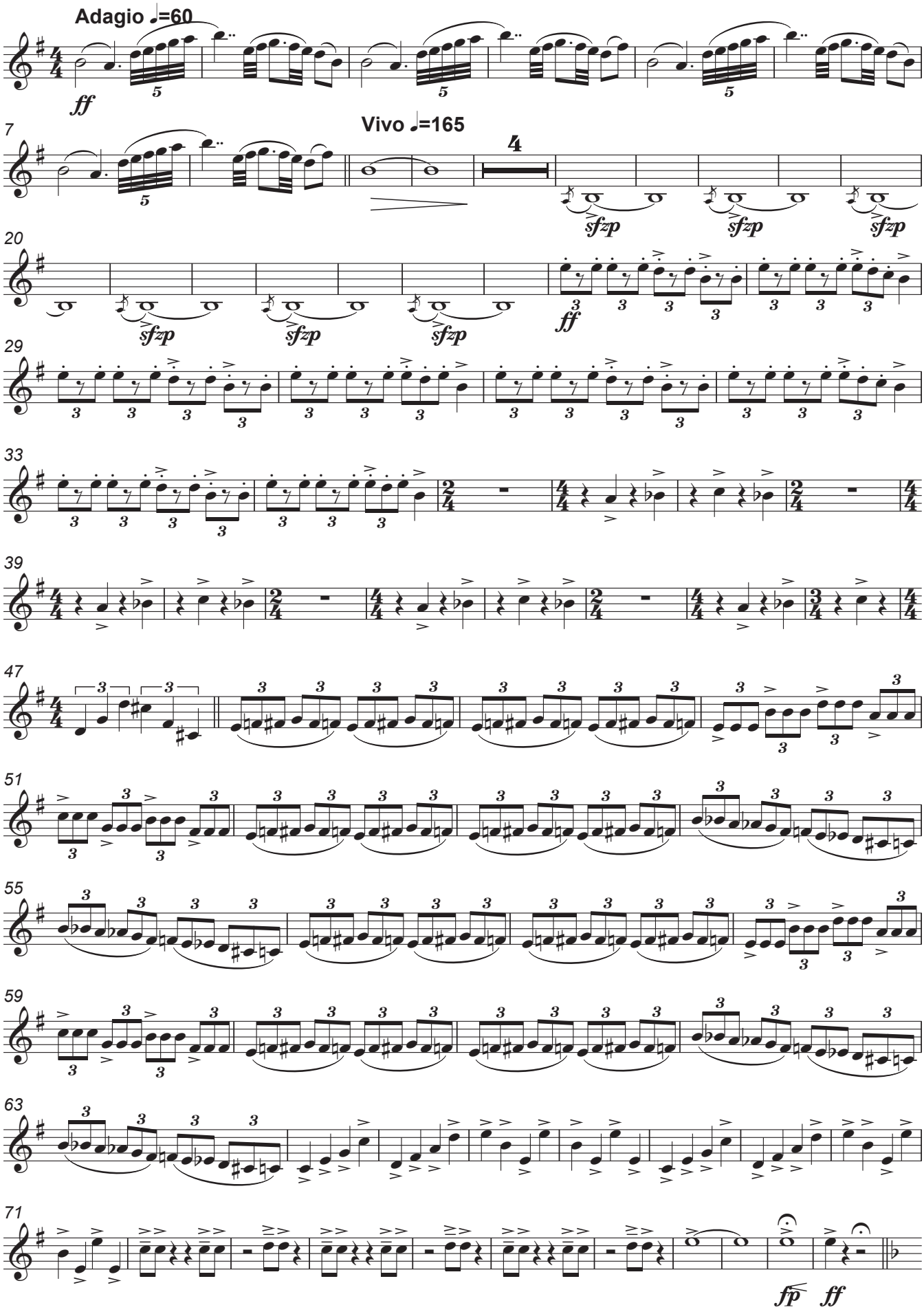

Autorizado ao Maestro Daniel Batista | 2017

Clarinet III in B♭

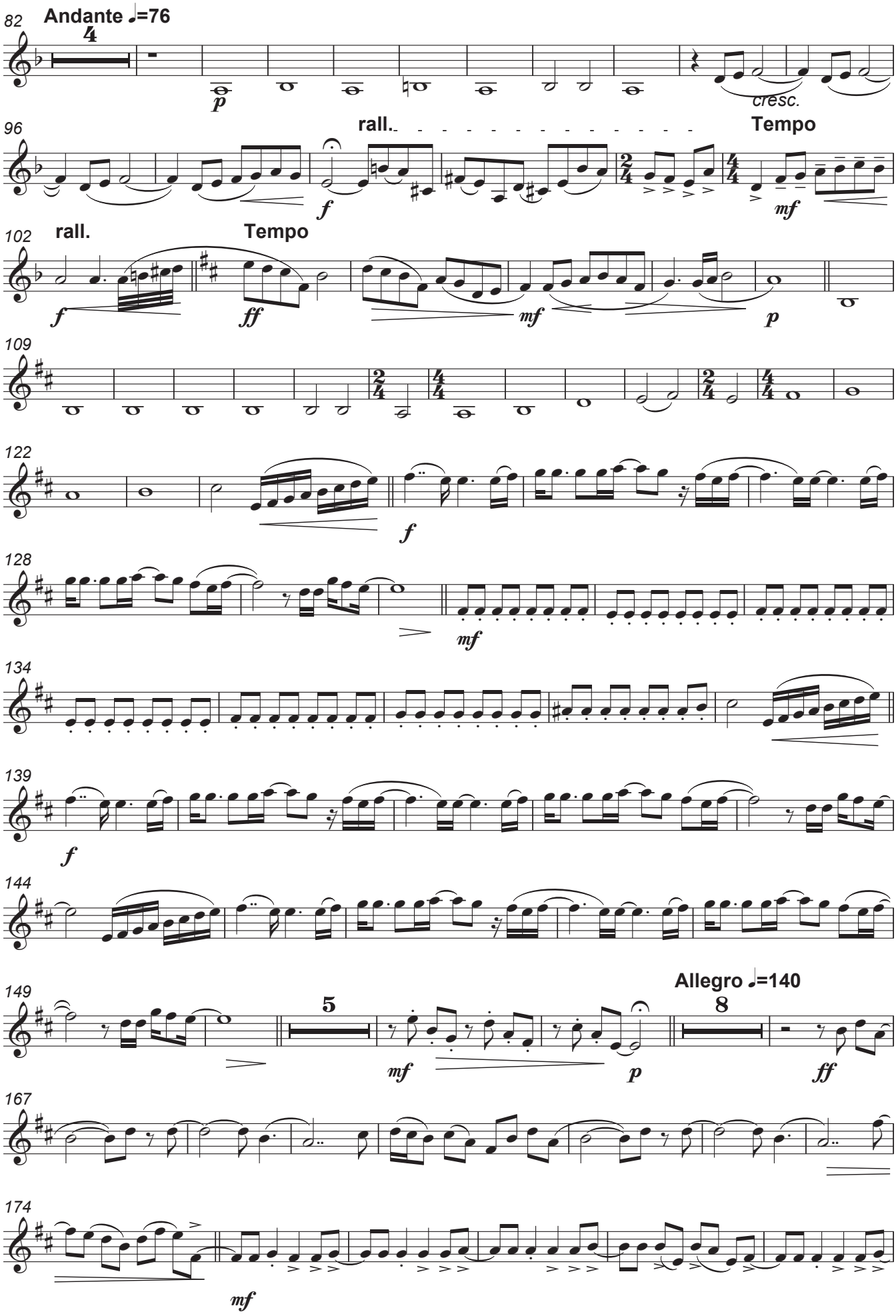

Autorizado ao Maestro Daniel Batista | 2017

Clarinet III in B♭

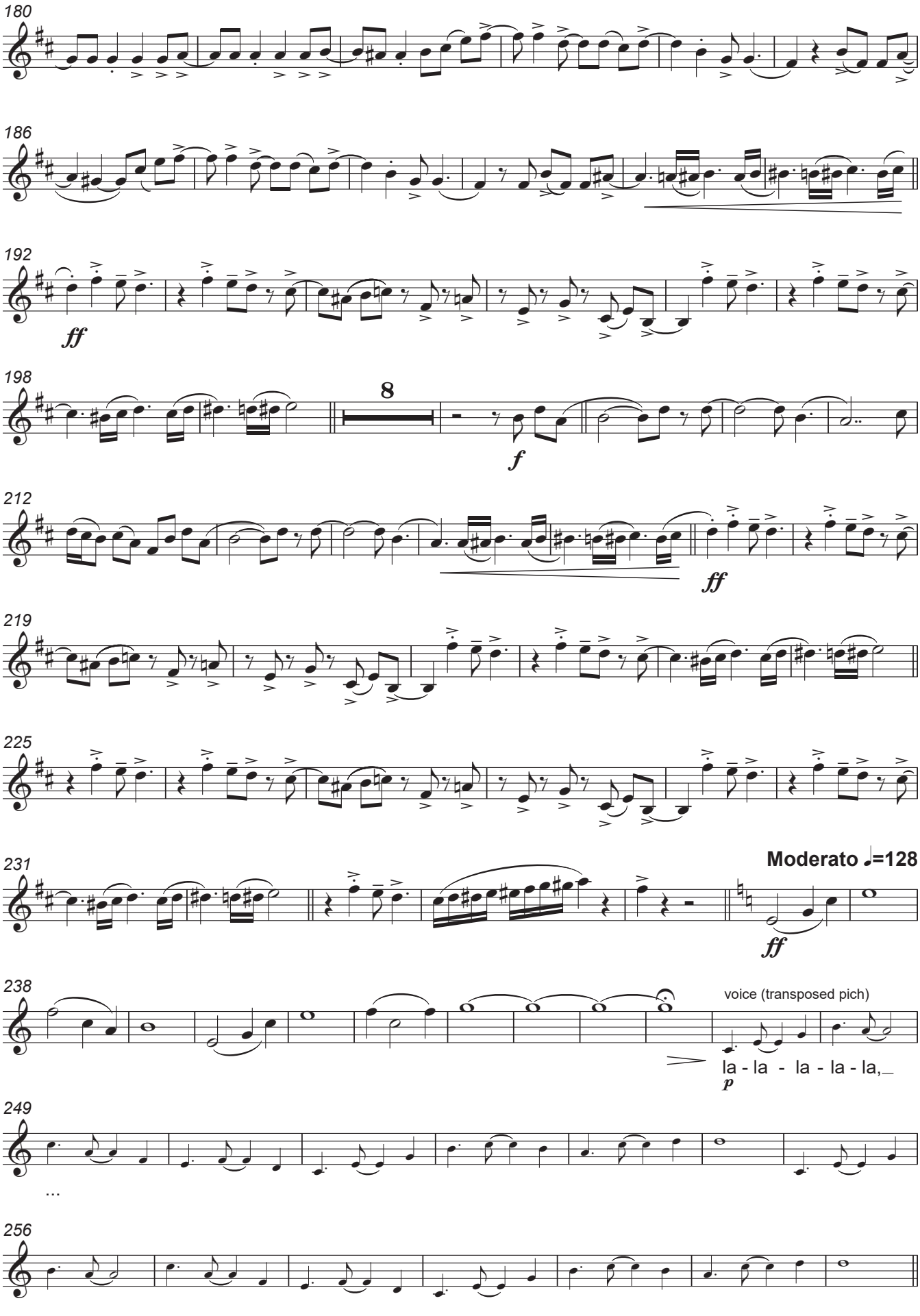

Autorizado ao Maestro Daniel Batista | 2017

Clarinet III in B♭

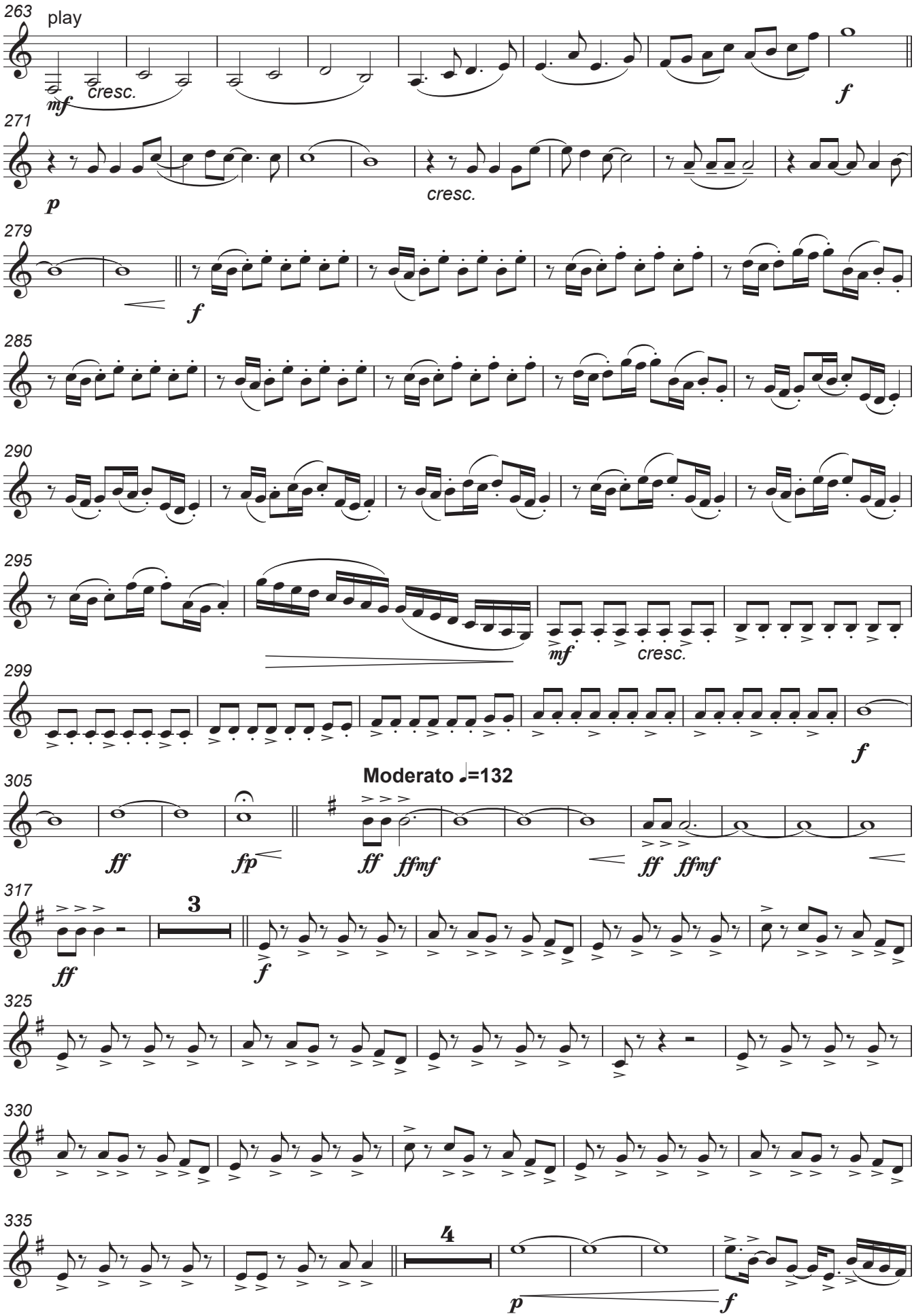

Autorizado ao Maestro Daniel Batista | 2017

Clarinet III in B♭

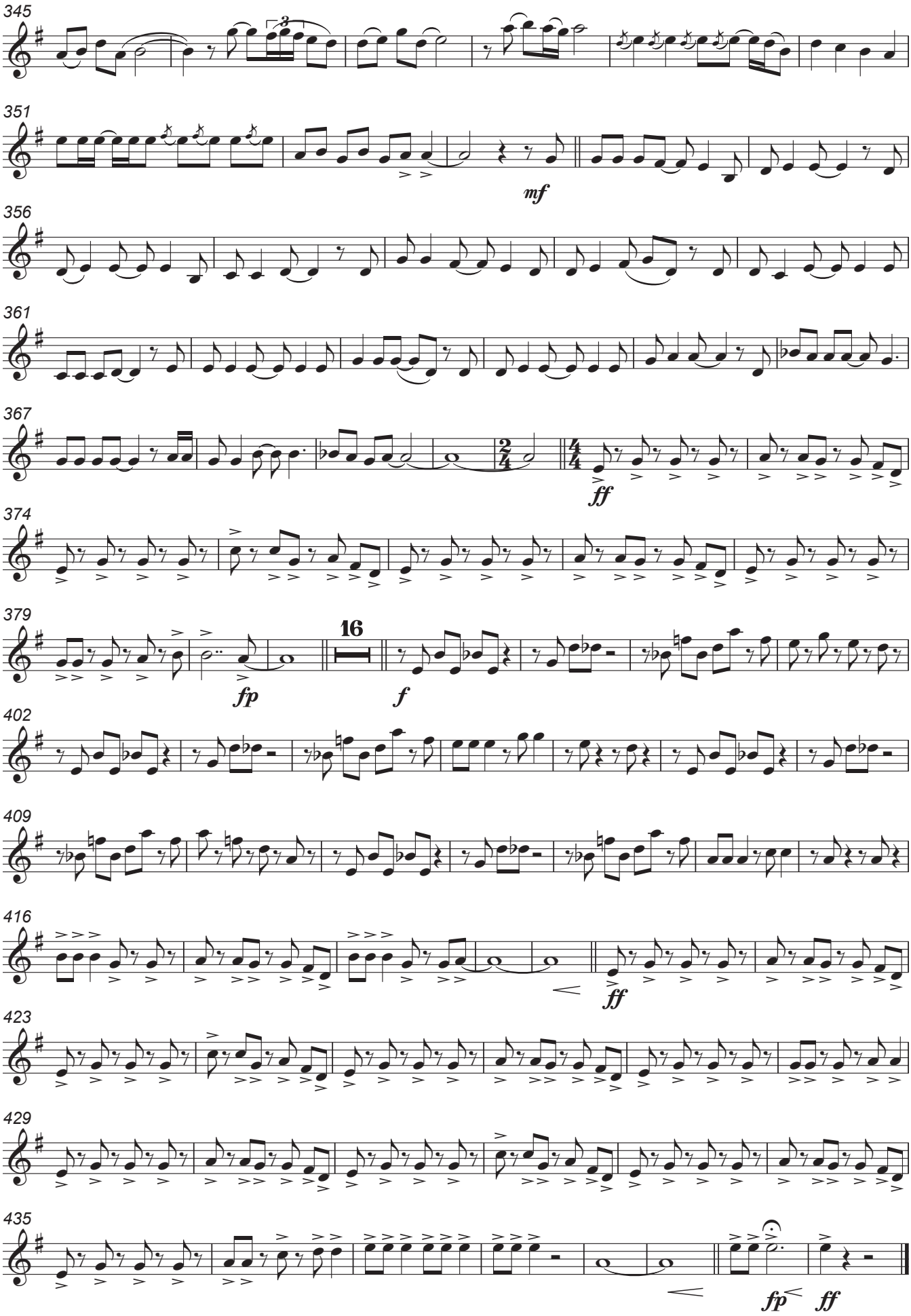

Autorizado ao Maestro Daniel Batista | 2017

Bass Clarinet in B♭

Francisco Magalhães

Arr. Luís Cardoso

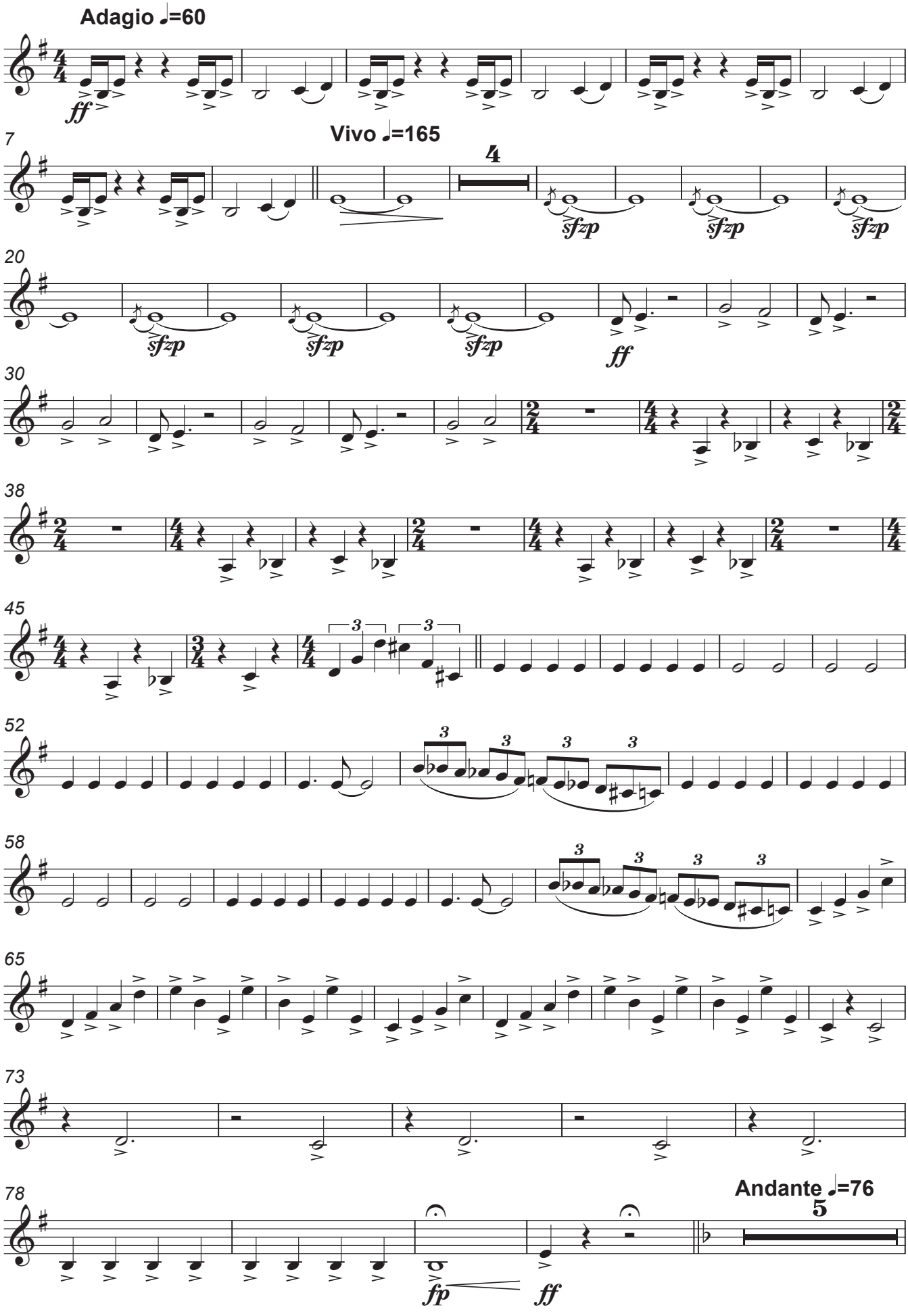

Autorizado ao Maestro Daniel Batista | 2017

Bass Clarinet in B♭

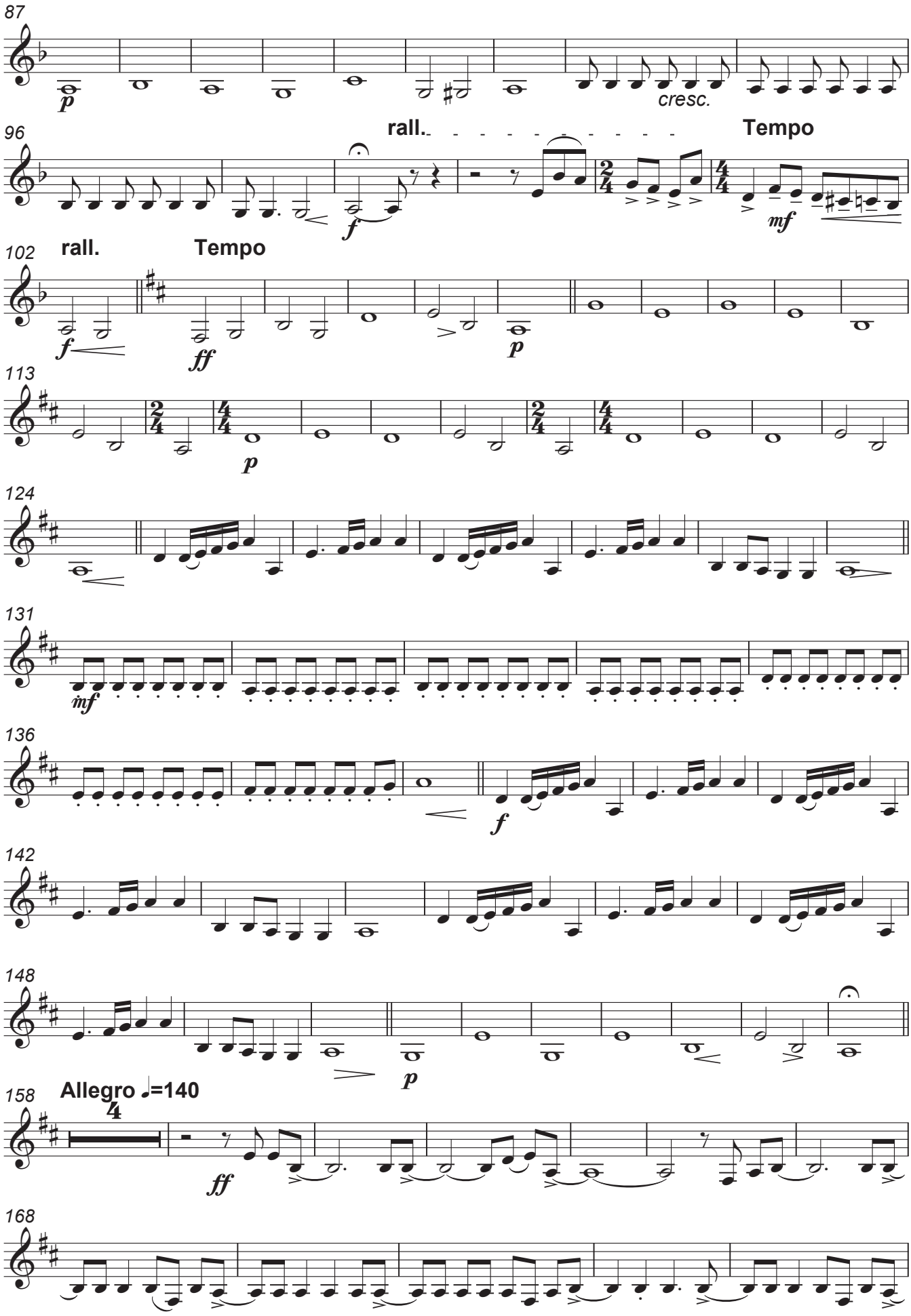

Autorizado ao Maestro Daniel Batista | 2017

Bass Clarinet in B♭

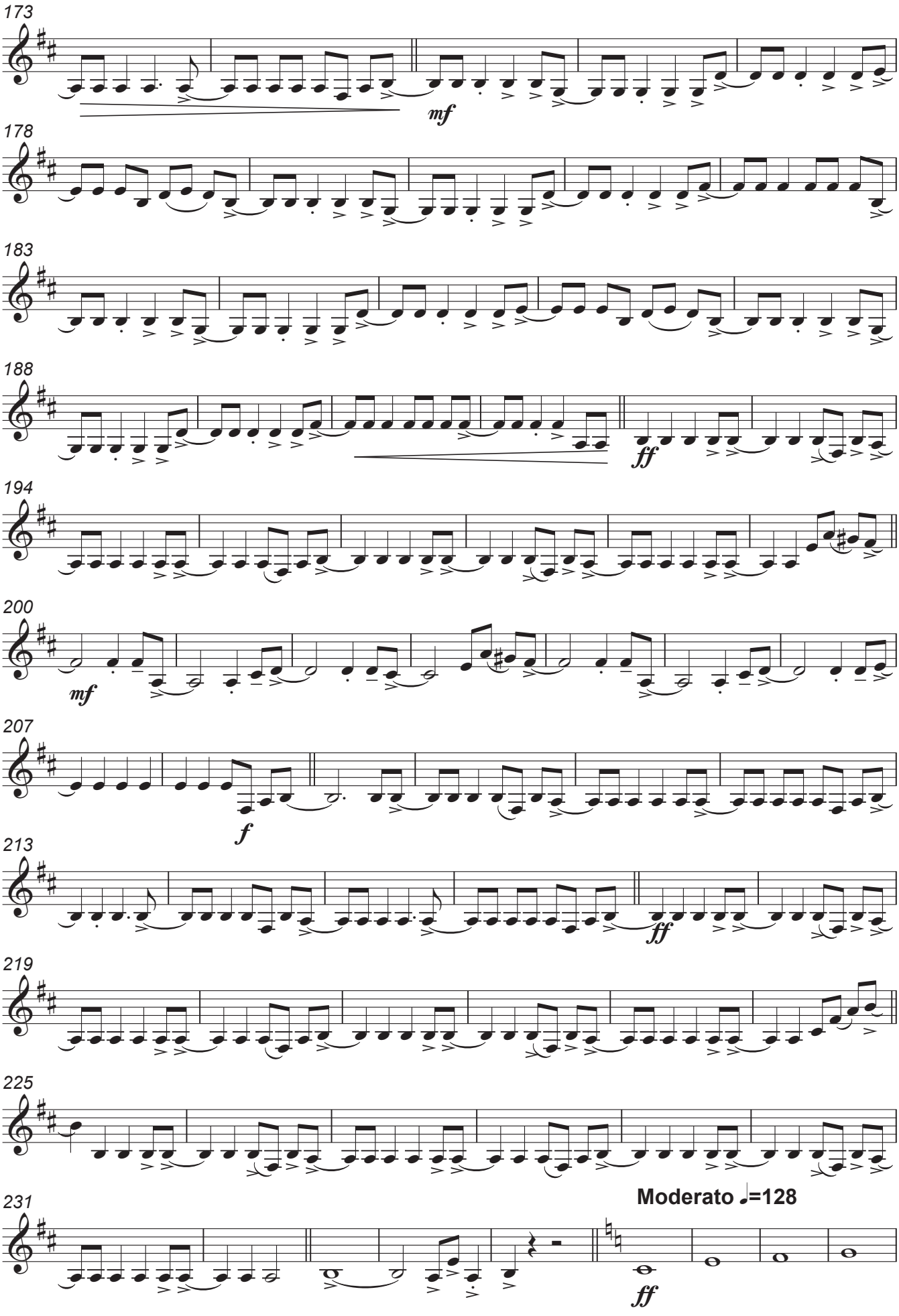

Autorizado ao Maestro Daniel Batista | 2017

Bass Clarinet in B♭

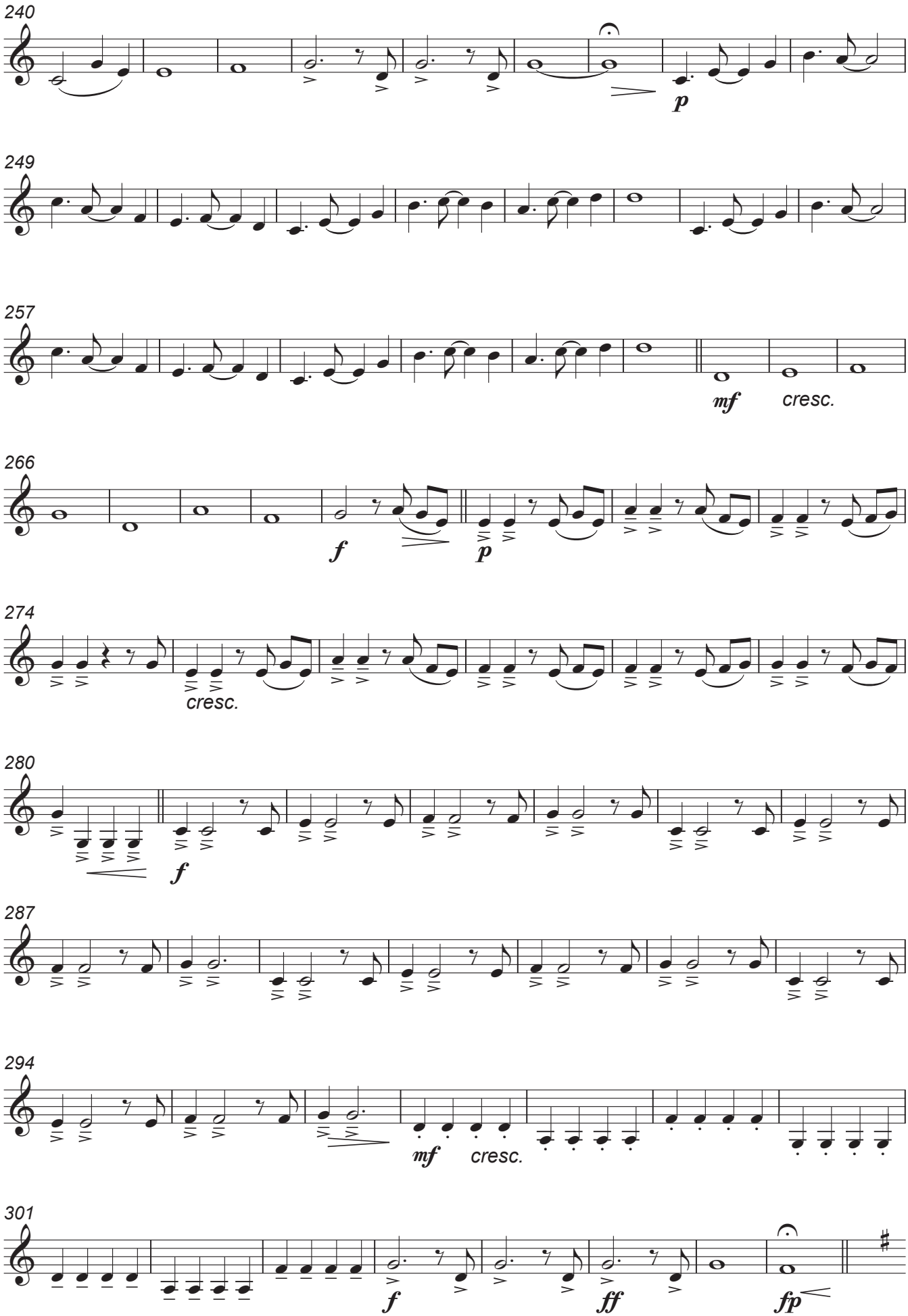

Autorizado ao Maestro Daniel Batista | 2017

Bass Clarinet in B♭

309 **Moderato ♩=132**

ff *ffmf* *ff* *ffmf*

317

3 2

ff *ff*

325

with energy

f

330

334

2

342

348

351

8

Autorizado ao Maestro Daniel Batista | 2017

Bass Clarinet in B♭

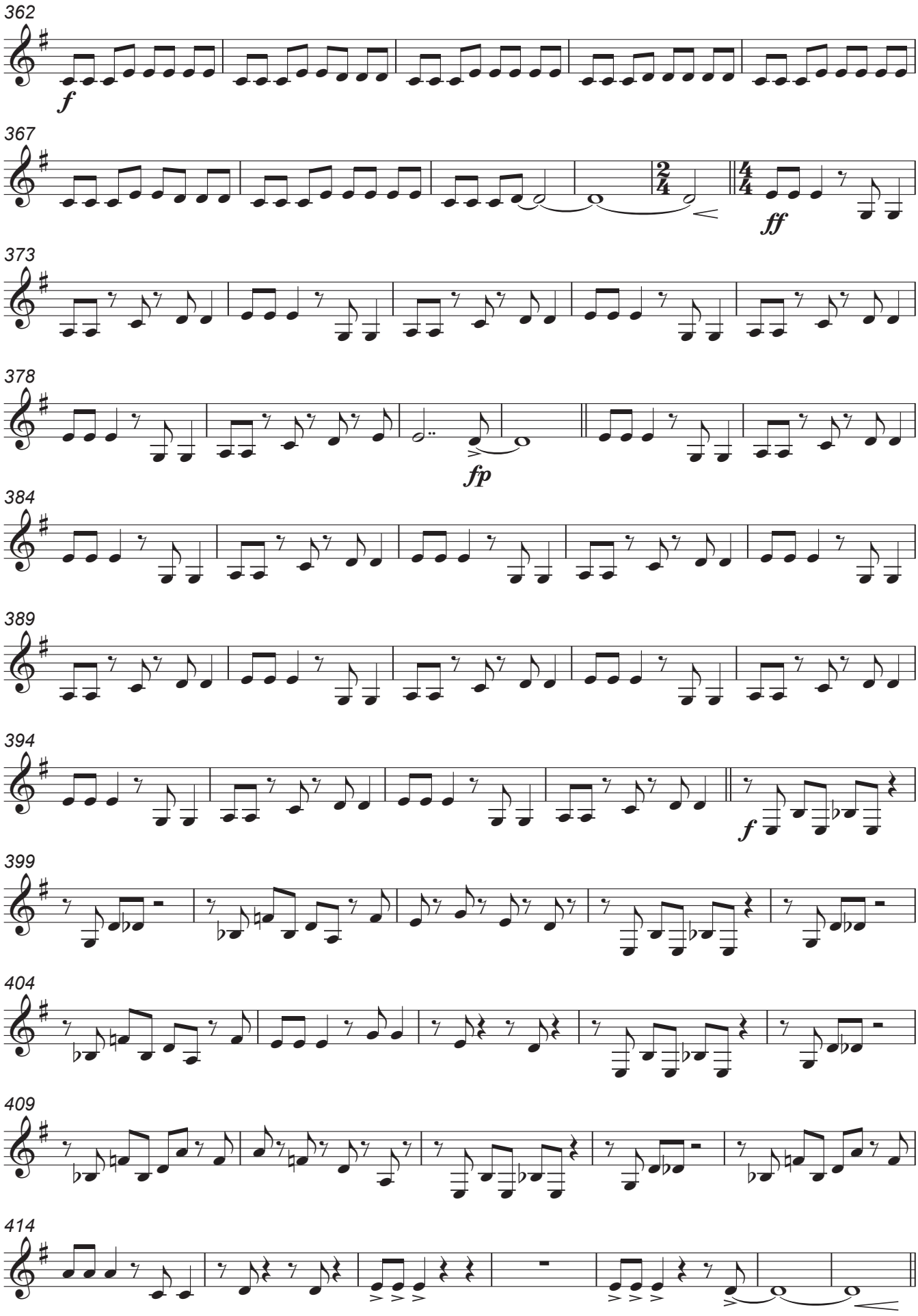

Autorizado ao Maestro Daniel Batista | 2017

Bass Clarinet in B♭

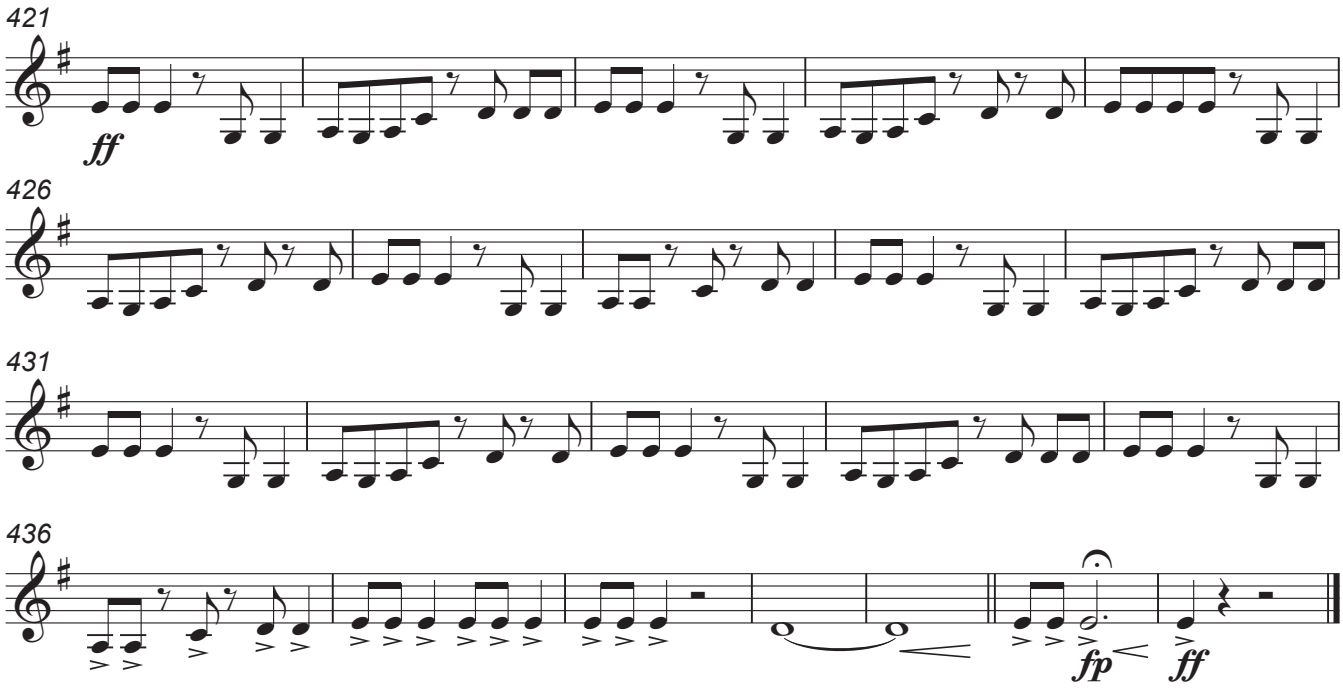

Autorizado ao Maestro Daniel Batista | 2017

Soprano Saxophone in B♭ cue Oboe I

Francisco Magalhães

Arr. Luís Cardoso

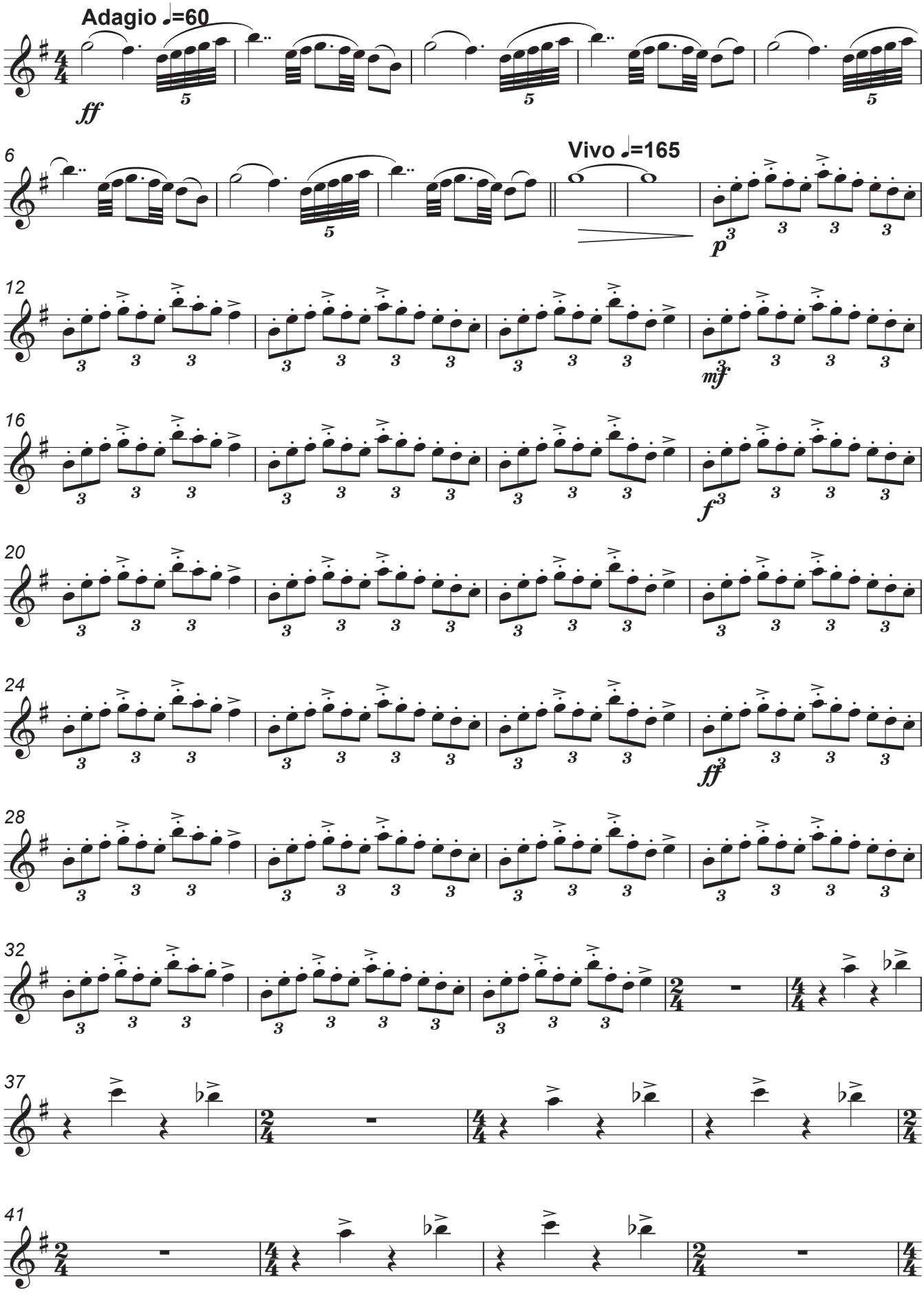

Autorizado ao Maestro Daniel Batista | 2017

Soprano Saxophone in B♭ cue Oboe I

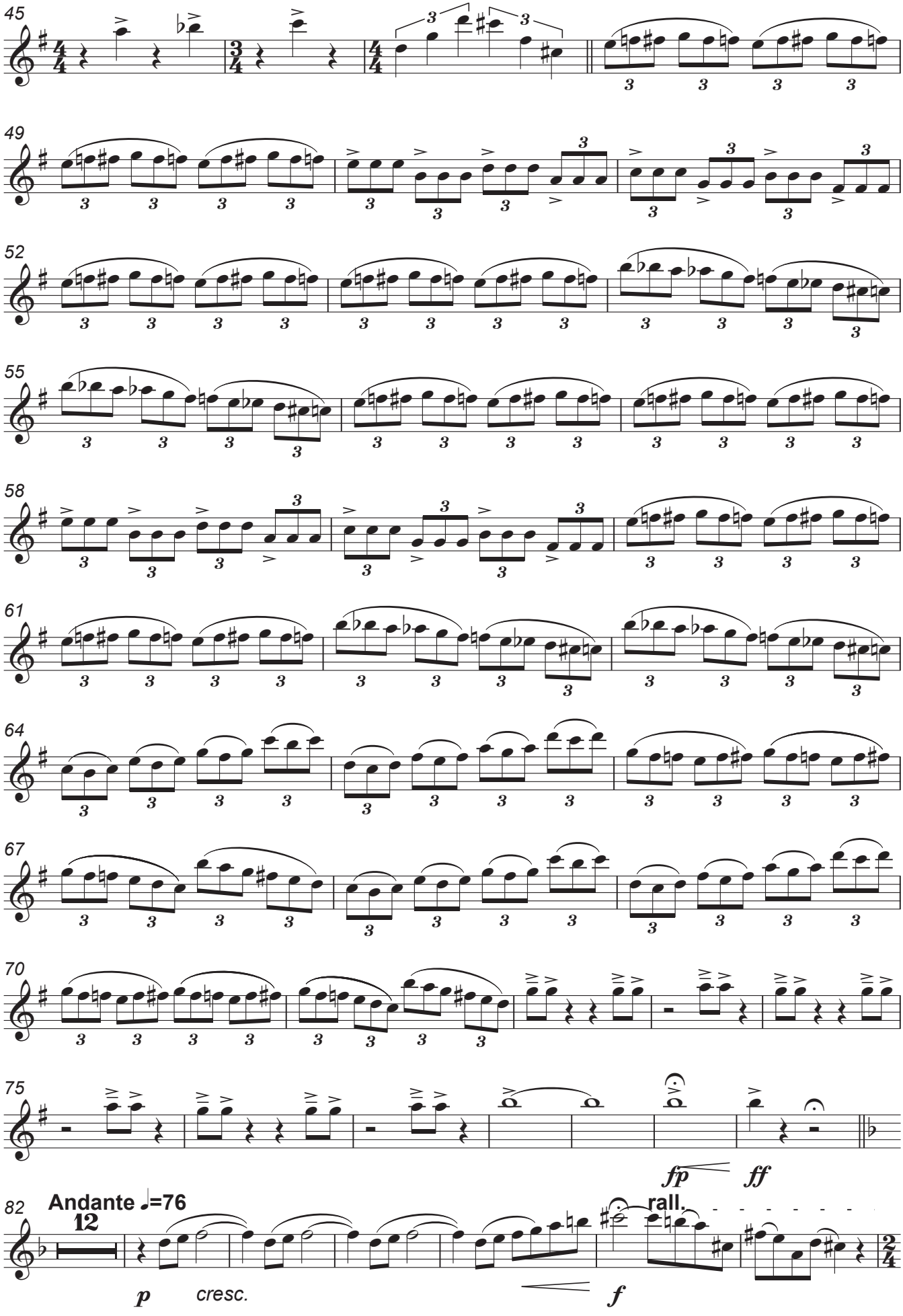

Autorizado ao Maestro Daniel Batista | 2017

Soprano Saxophone in B♭ cue Oboe I

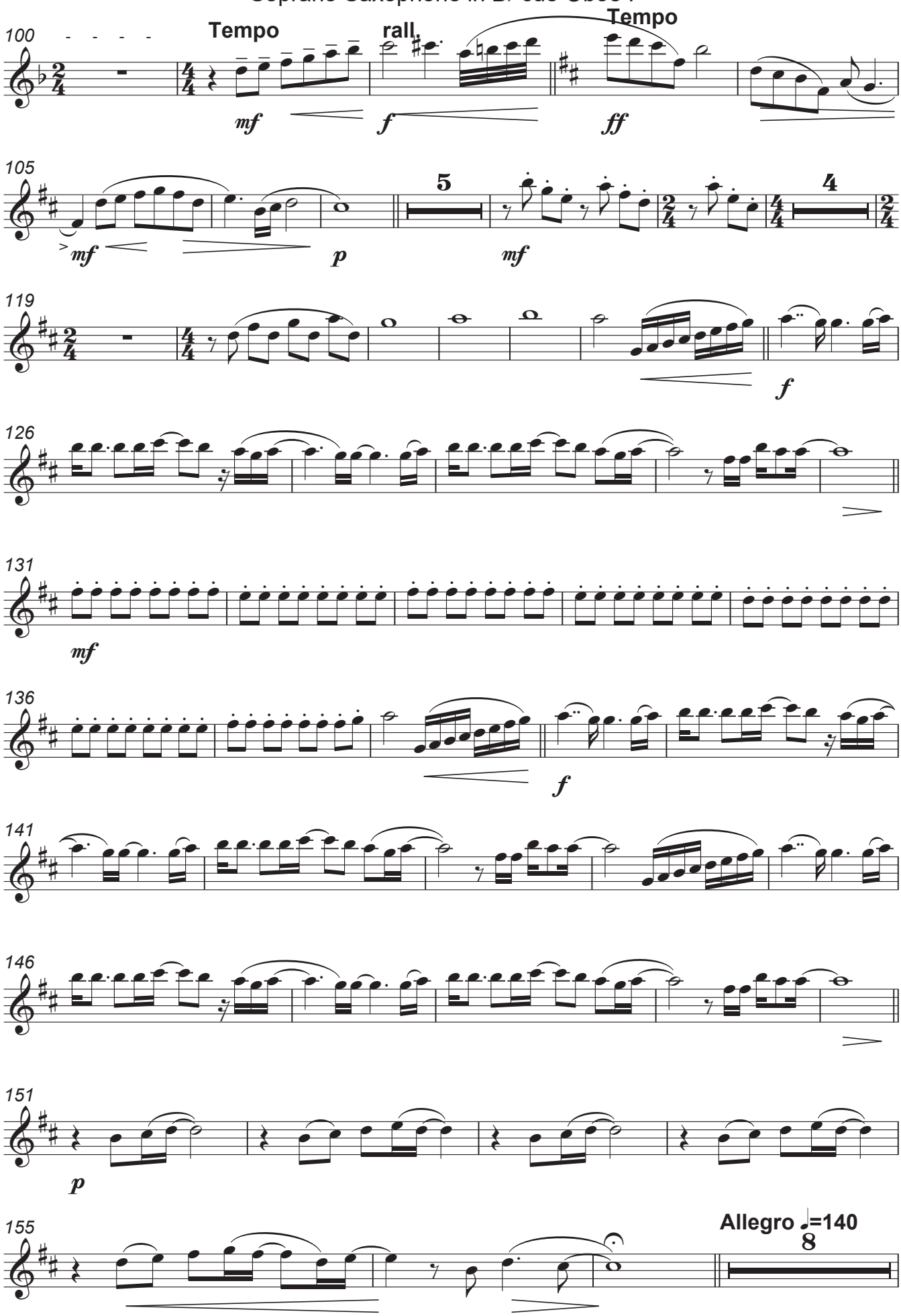

Autorizado ao Maestro Daniel Batista | 2017

Soprano Saxophone in B♭ cue Oboe I

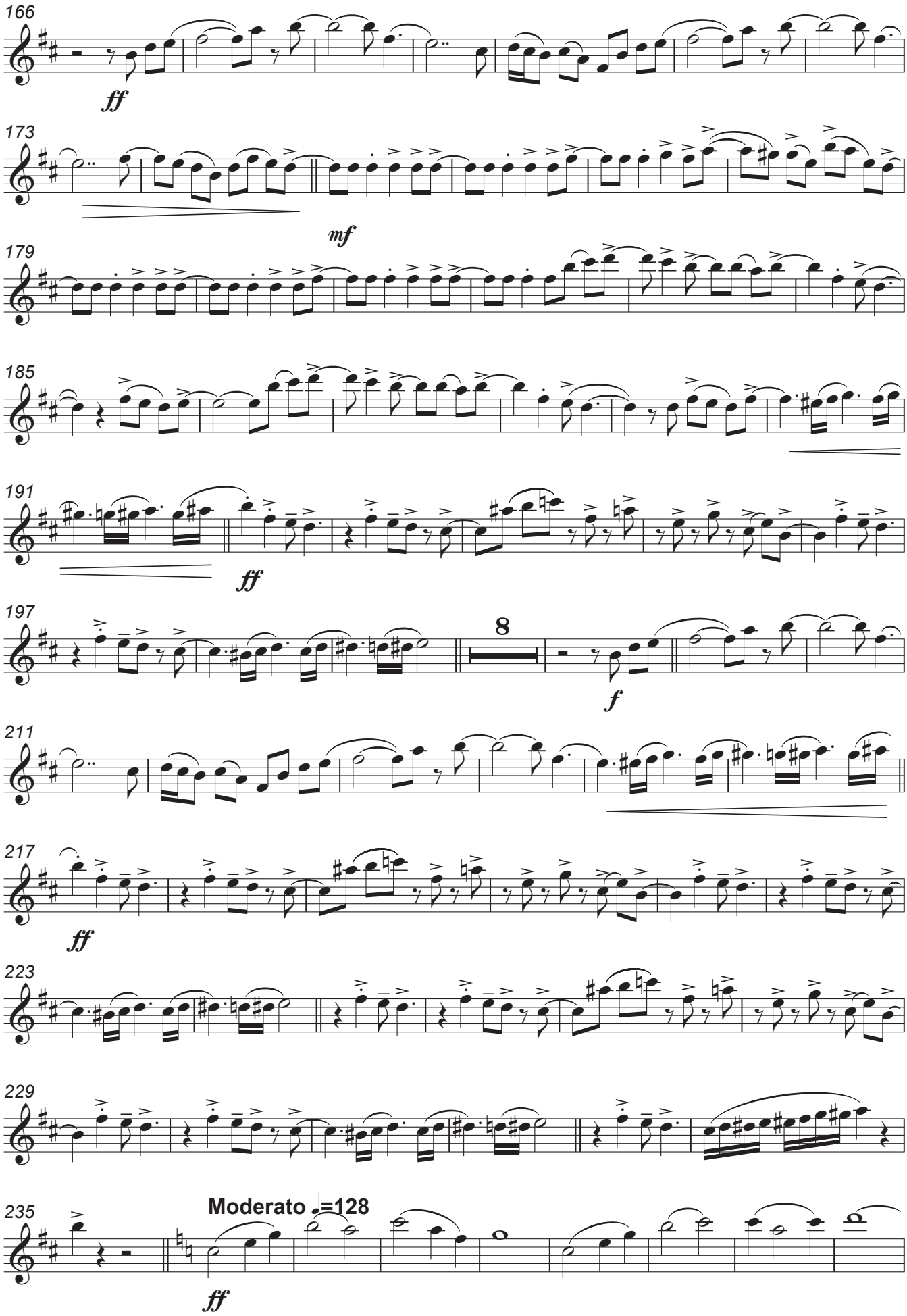

Autorizado ao Maestro Daniel Batista | 2017

Soprano Saxophone in B♭ cue Oboe I

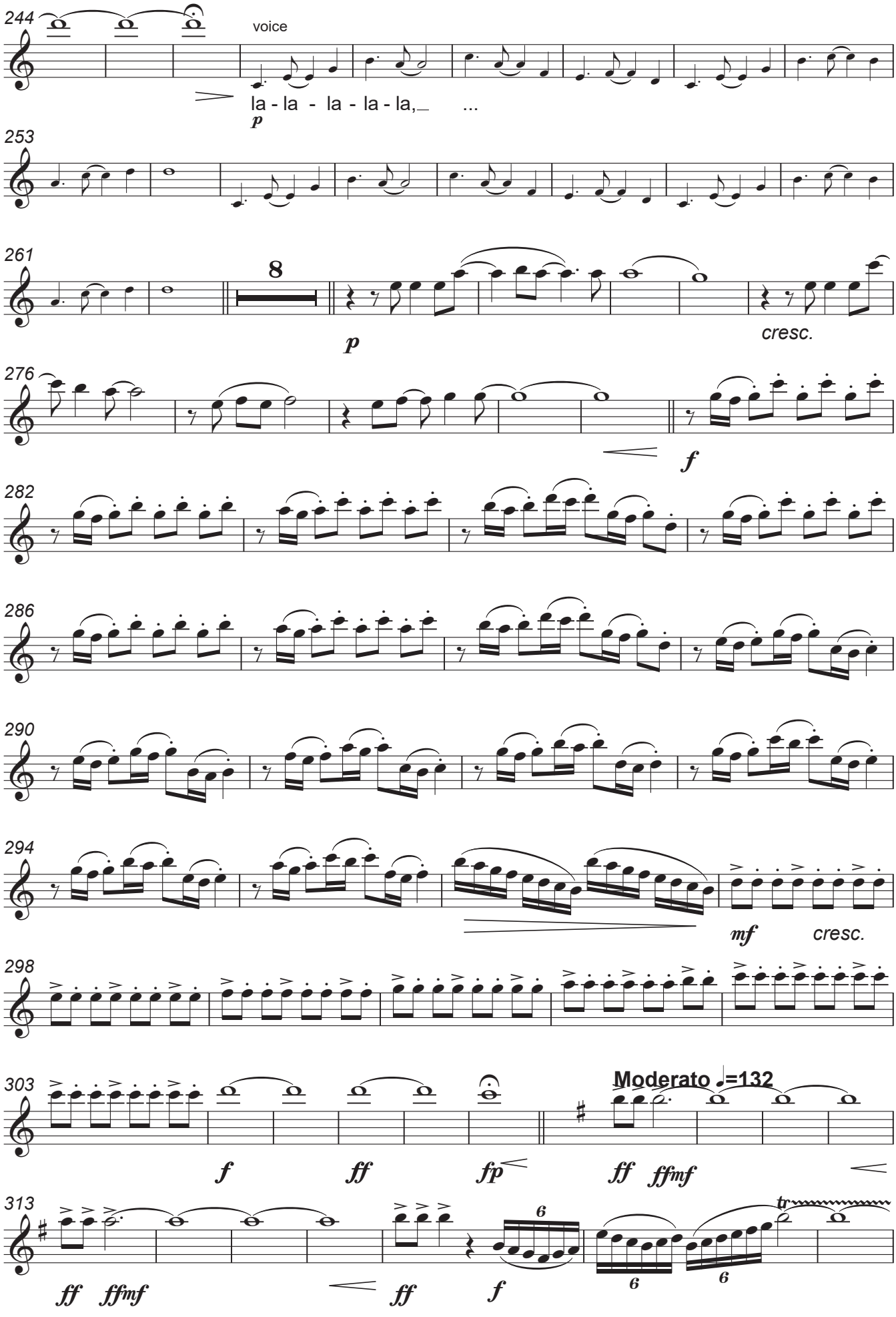

Autorizado ao Maestro Daniel Batista | 2017

Soprano Saxophone in B♭ cue Oboe I

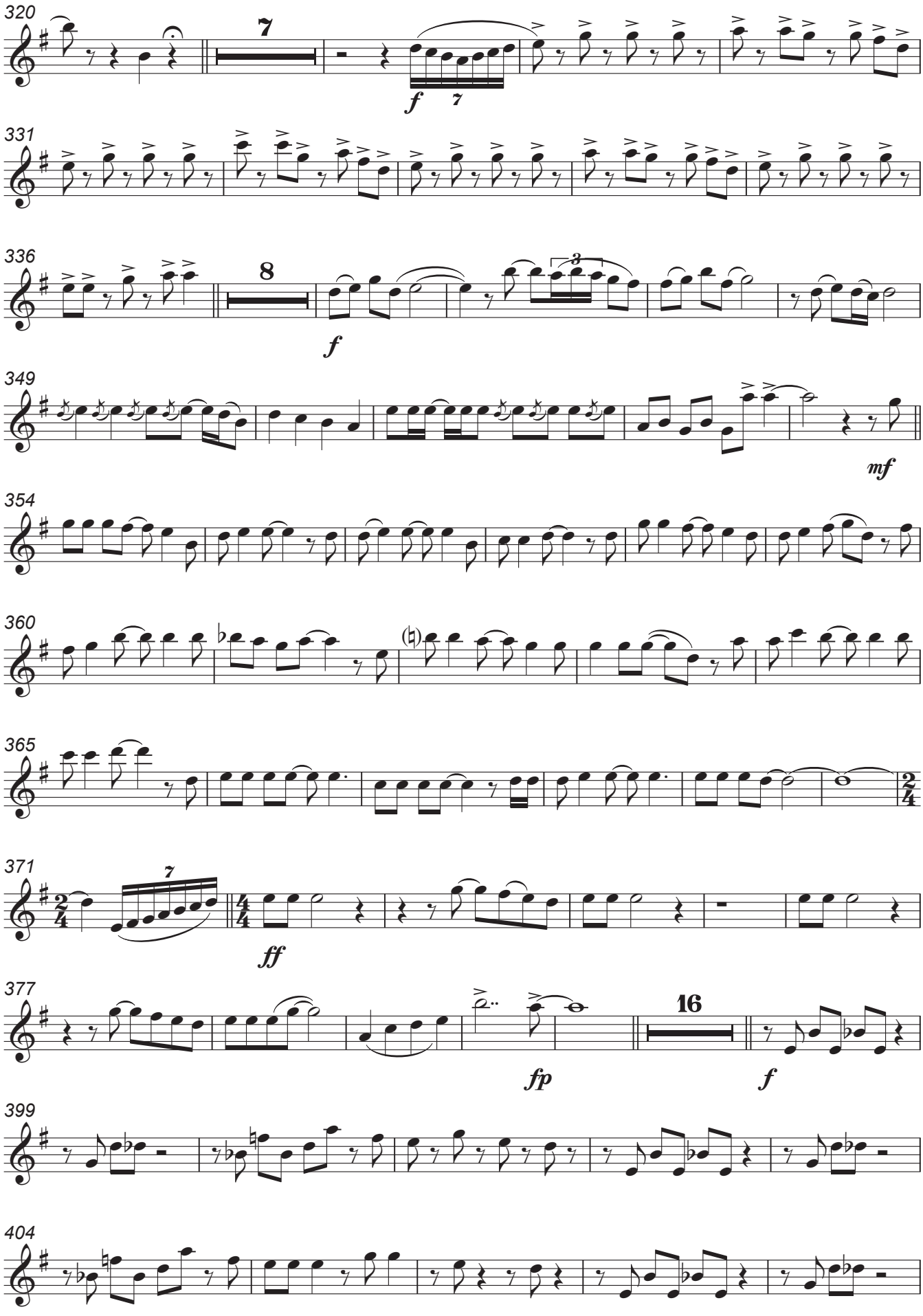

Autorizado ao Maestro Daniel Batista | 2017

Soprano Saxophone in B♭ cue Oboe I

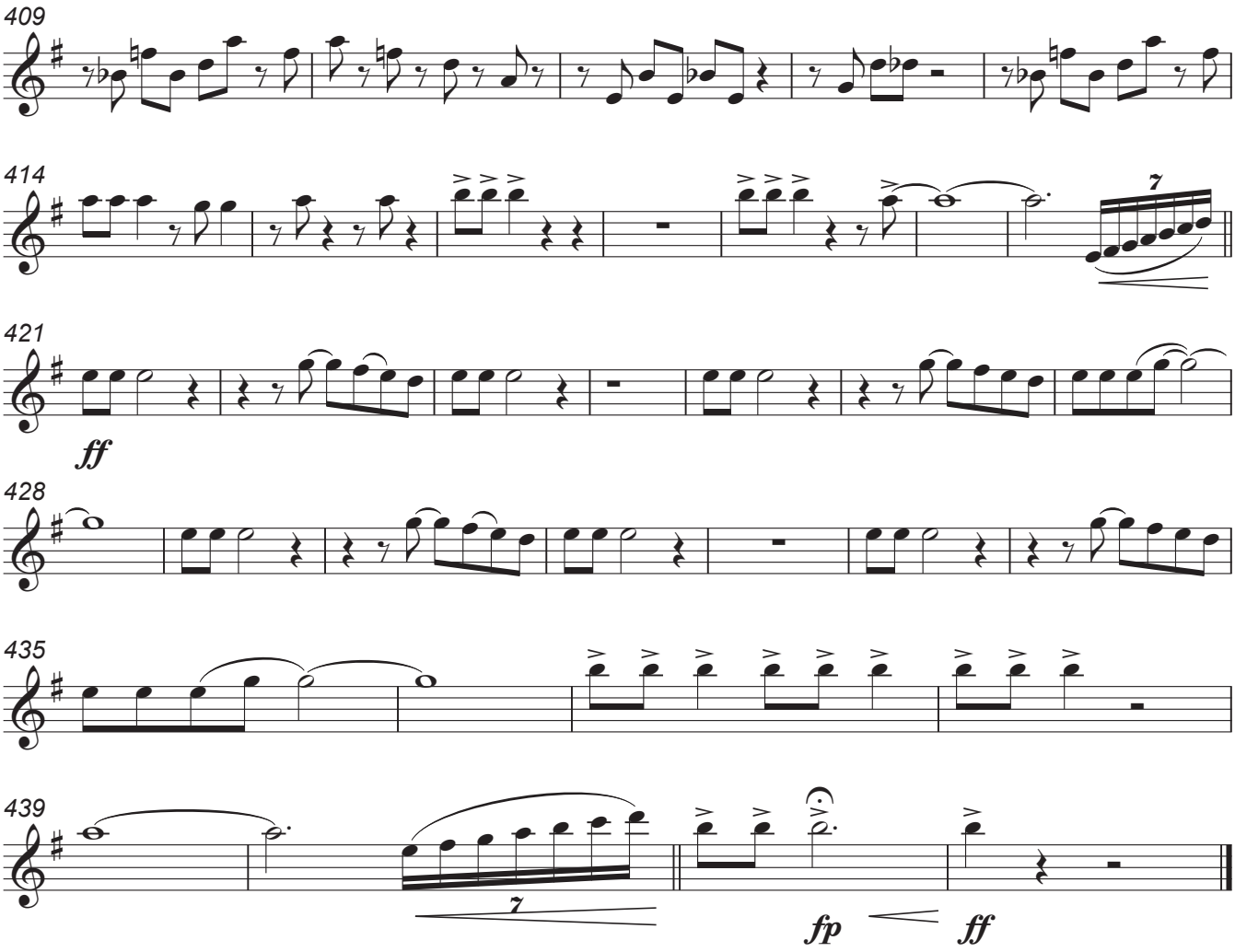

Autorizado ao Maestro Daniel Batista | 2017

Alto Saxophone I in E♭

Francisco Magalhães

Arr. Luís Cardoso

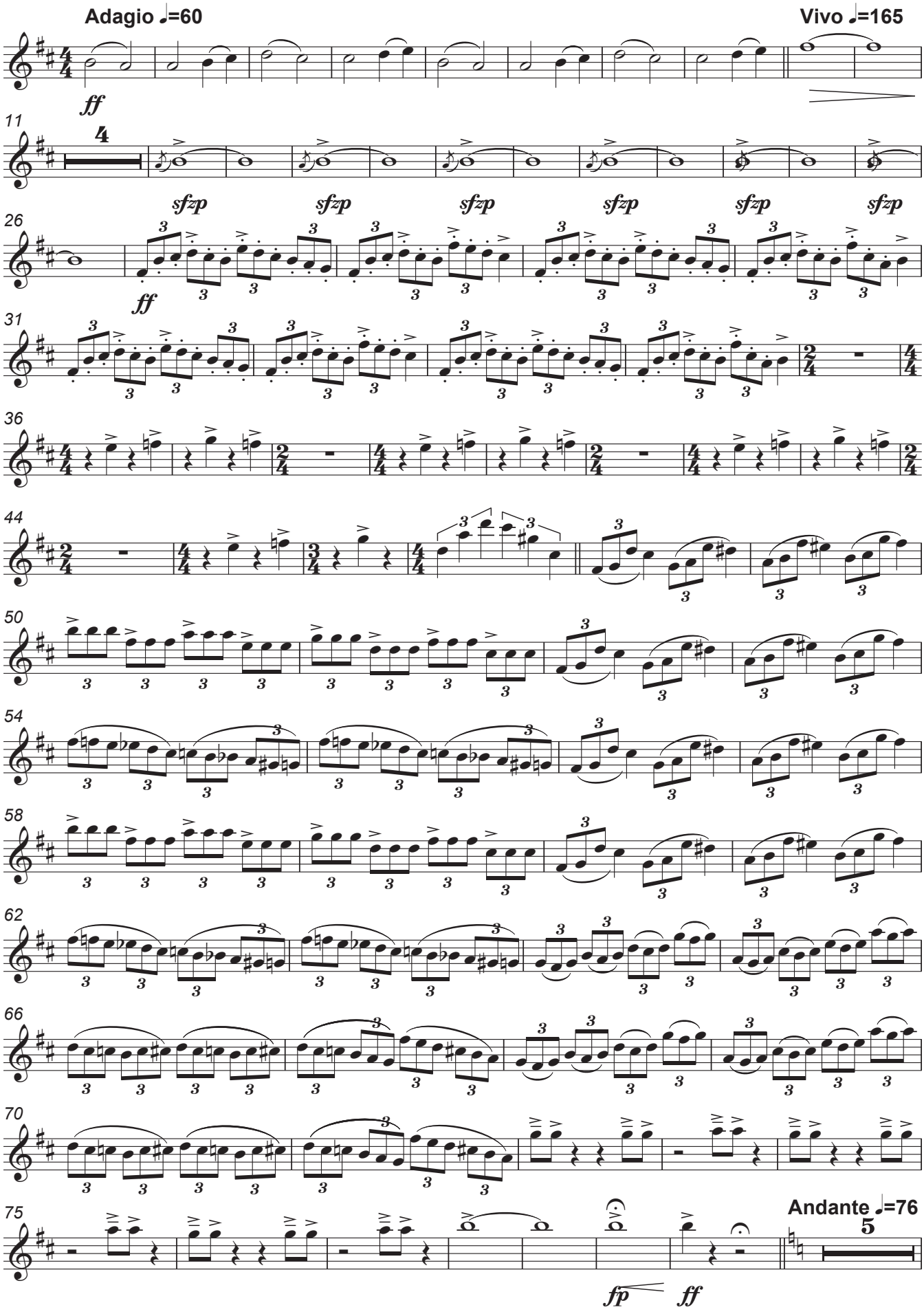

Autorizado ao Maestro Daniel Batista | 2017

Alto Saxophone I in E♭

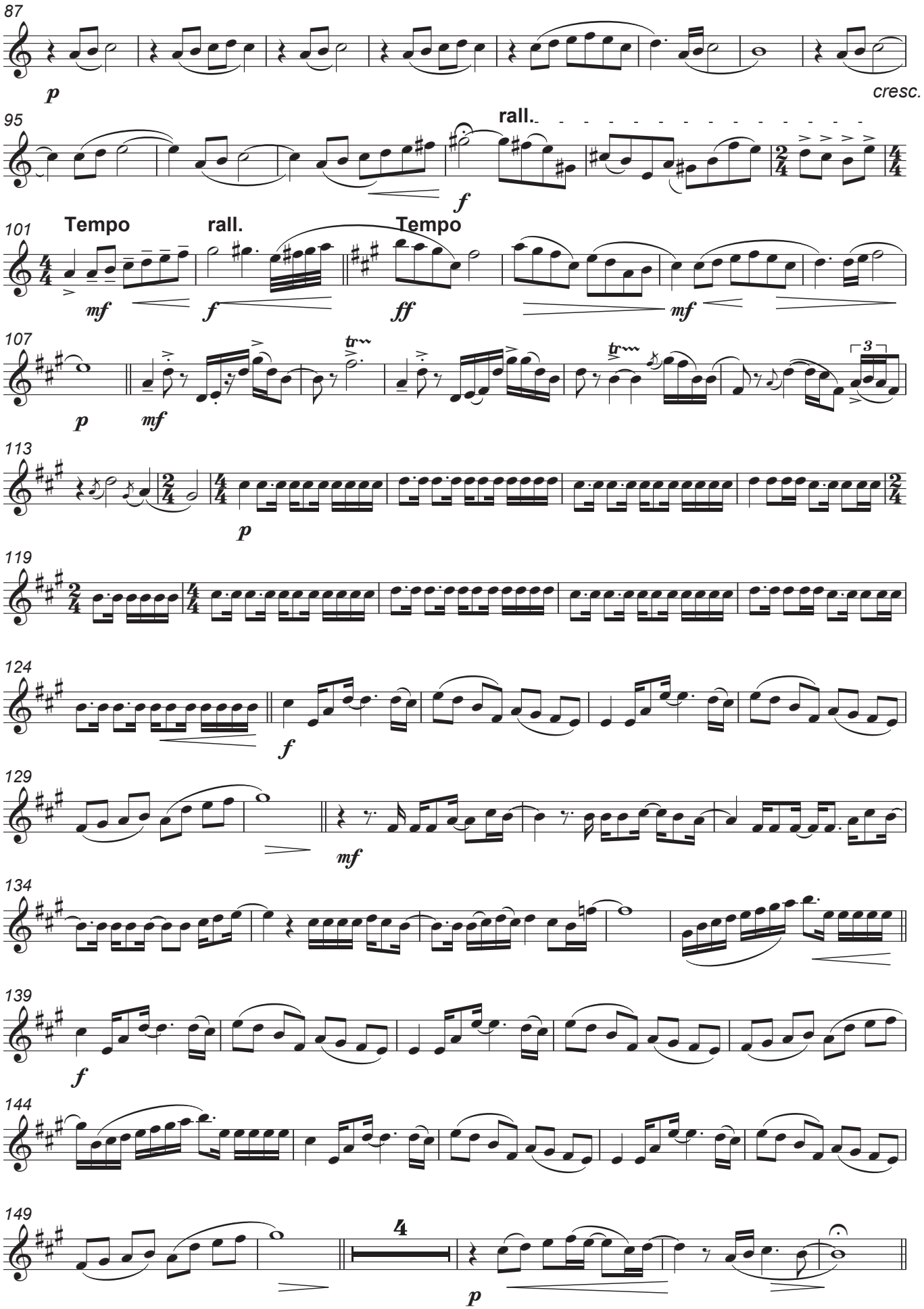

Autorizado ao Maestro Daniel Batista | 2017

Alto Saxophone I in E♭

158 **Allegro ♩=140**

ff

165

173

mf

179

186

ff

193

199

mf

206

f

213

ff

219

225

231 **Moderato ♩=128**

ff

238

voice (transposed pich)

la - la - la - la - la,

p

Autorizado ao Maestro Daniel Batista | 2017

Alto Saxophone I in E♭

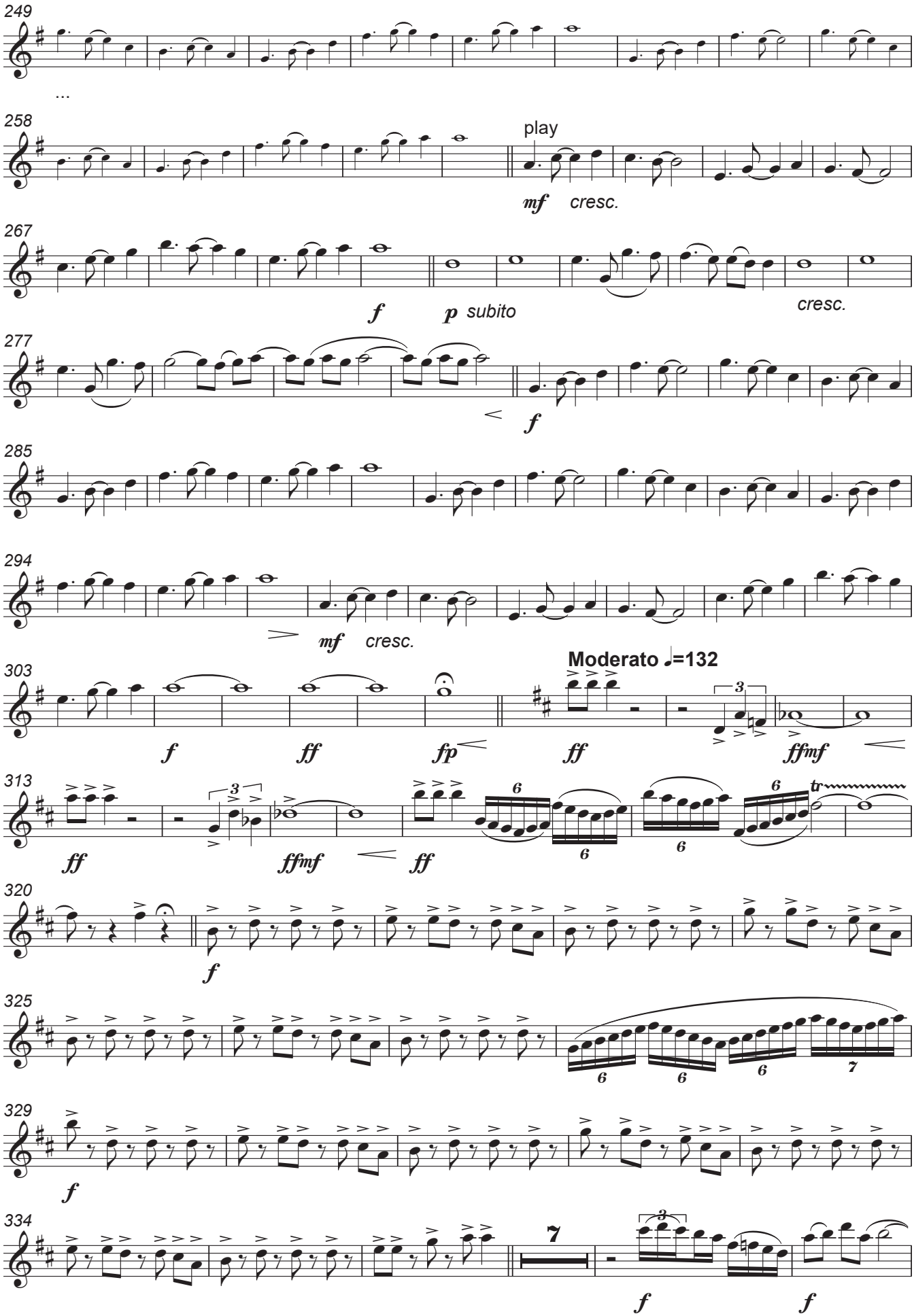

Autorizado ao Maestro Daniel Batista | 2017

Alto Saxophone I in E♭

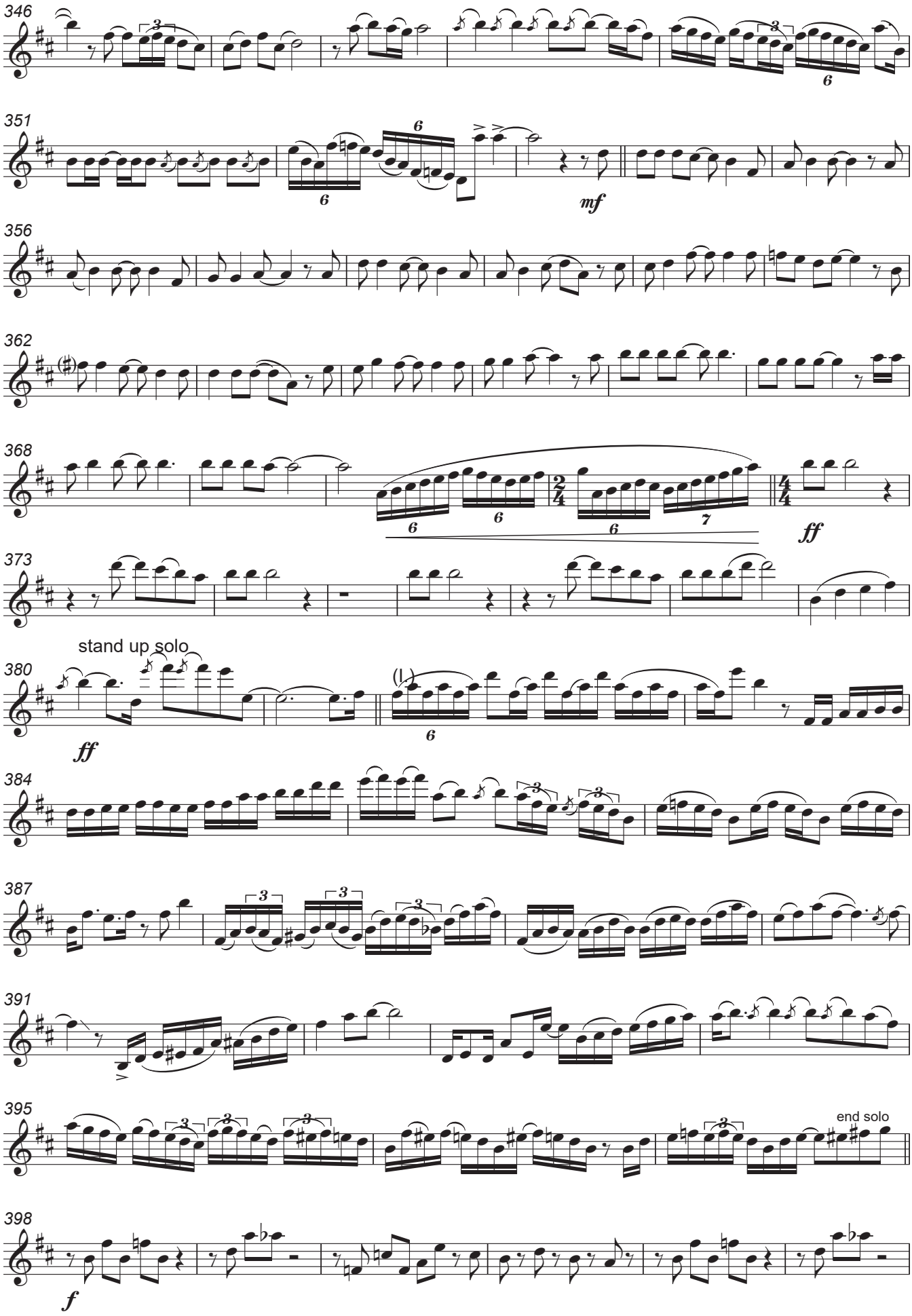

Autorizado ao Maestro Daniel Batista | 2017

Alto Saxophone I in E♭

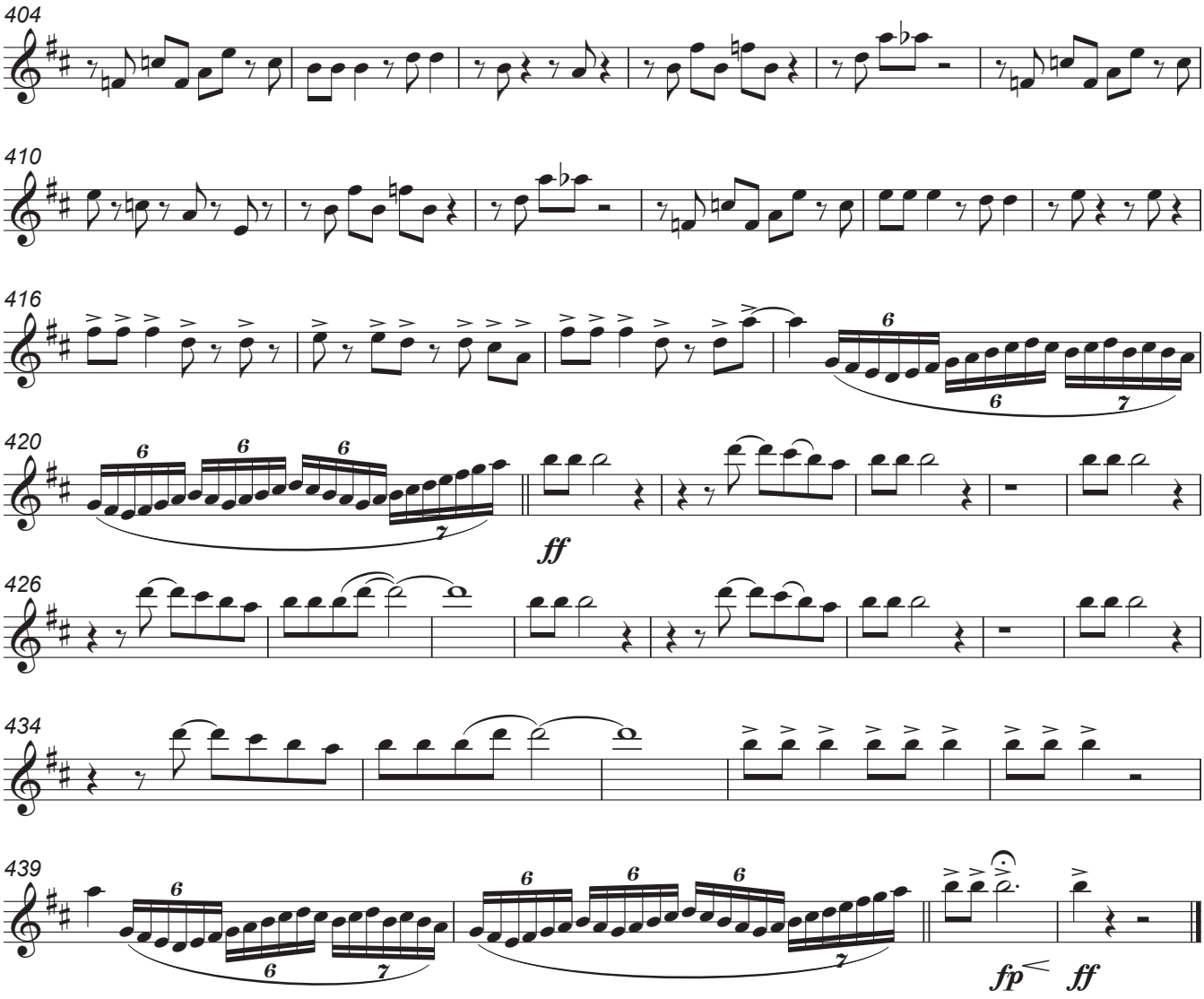

Autorizado ao Maestro Daniel Batista | 2017

Alto Saxophone II in E♭

Francisco Magalhães

Arr. Luís Cardoso

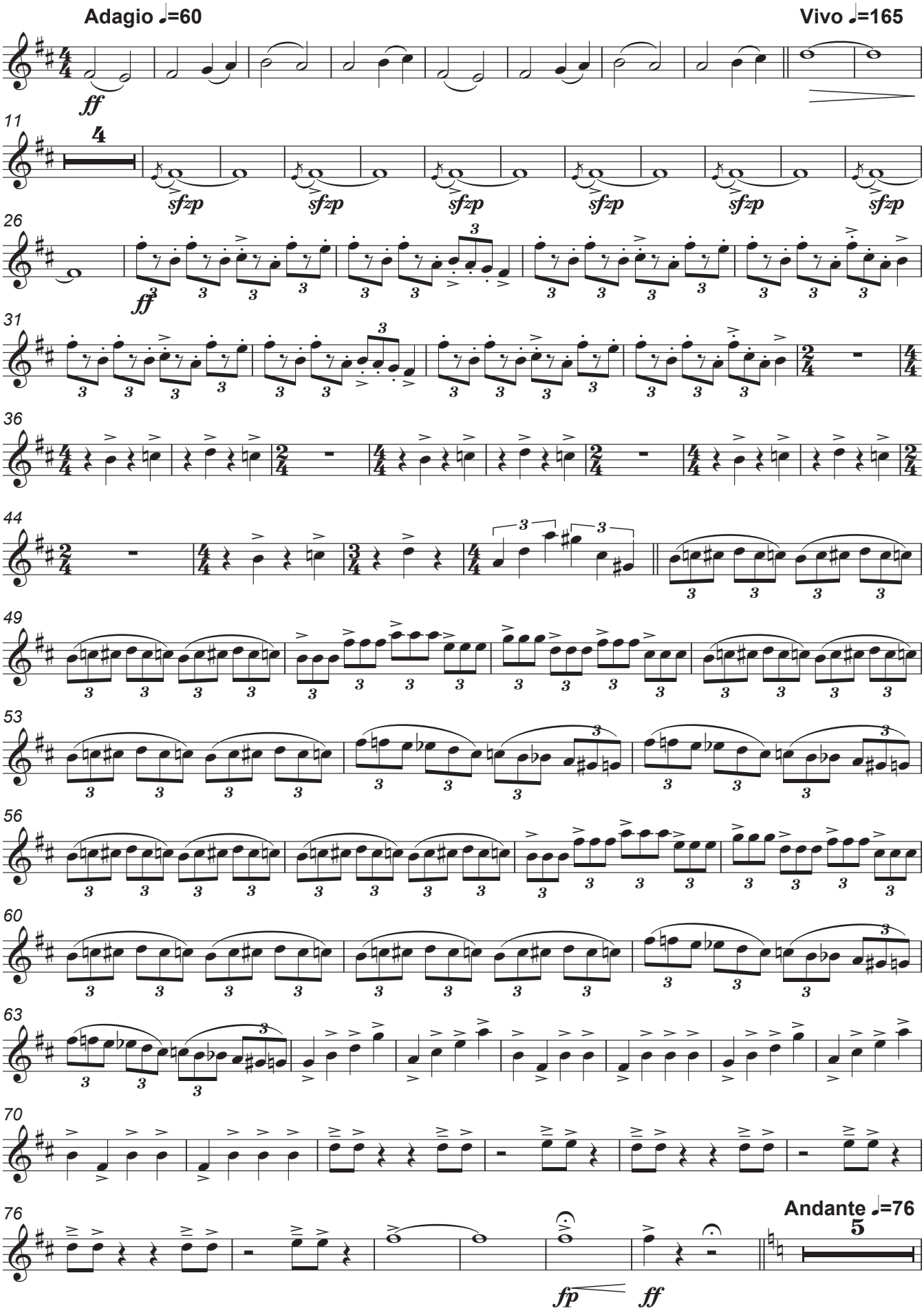

Autorizado ao Maestro Daniel Batista | 2017

Alto Saxophone II in E♭

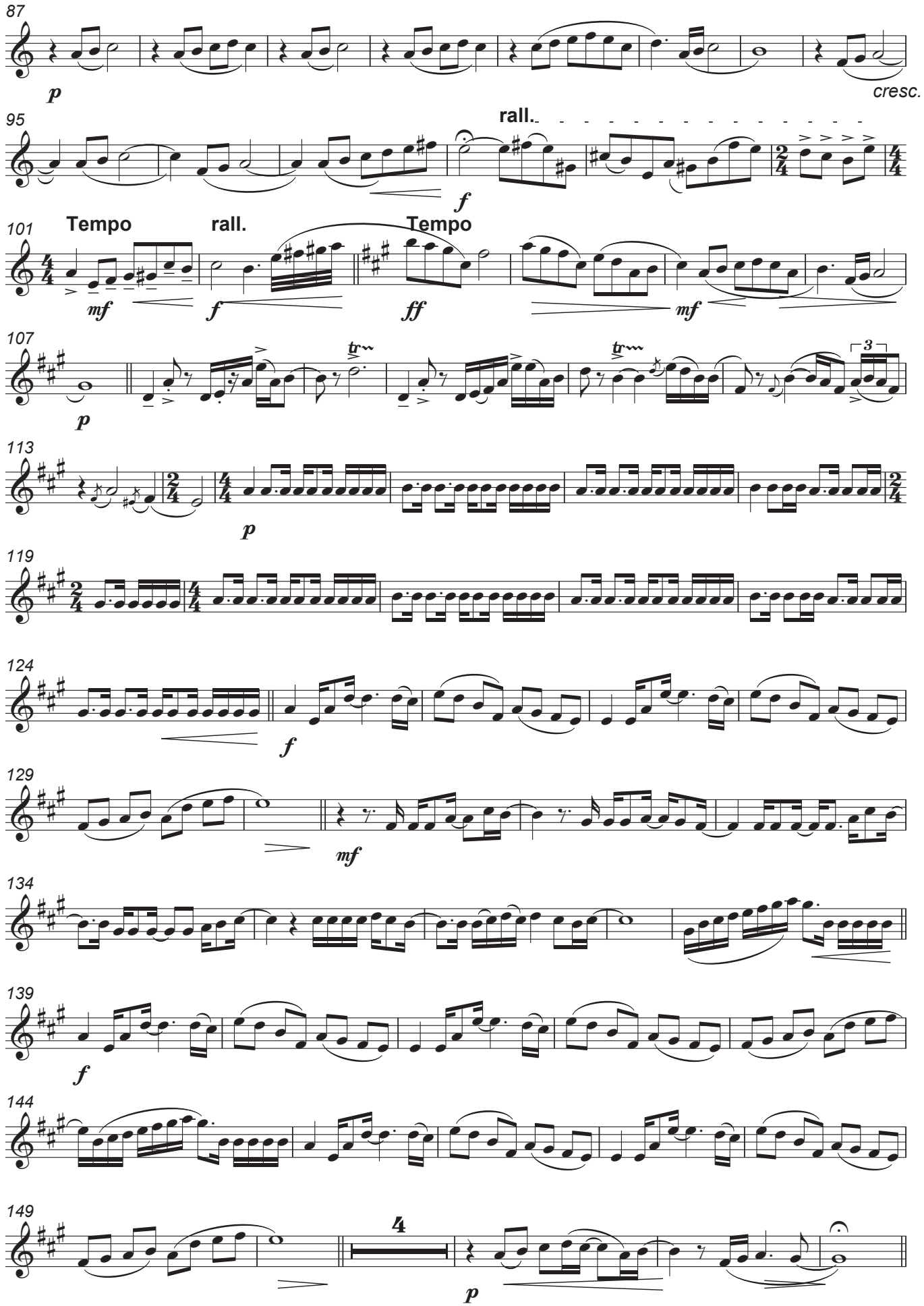

Autorizado ao Maestro Daniel Batista | 2017

Alto Saxophone II in E♭

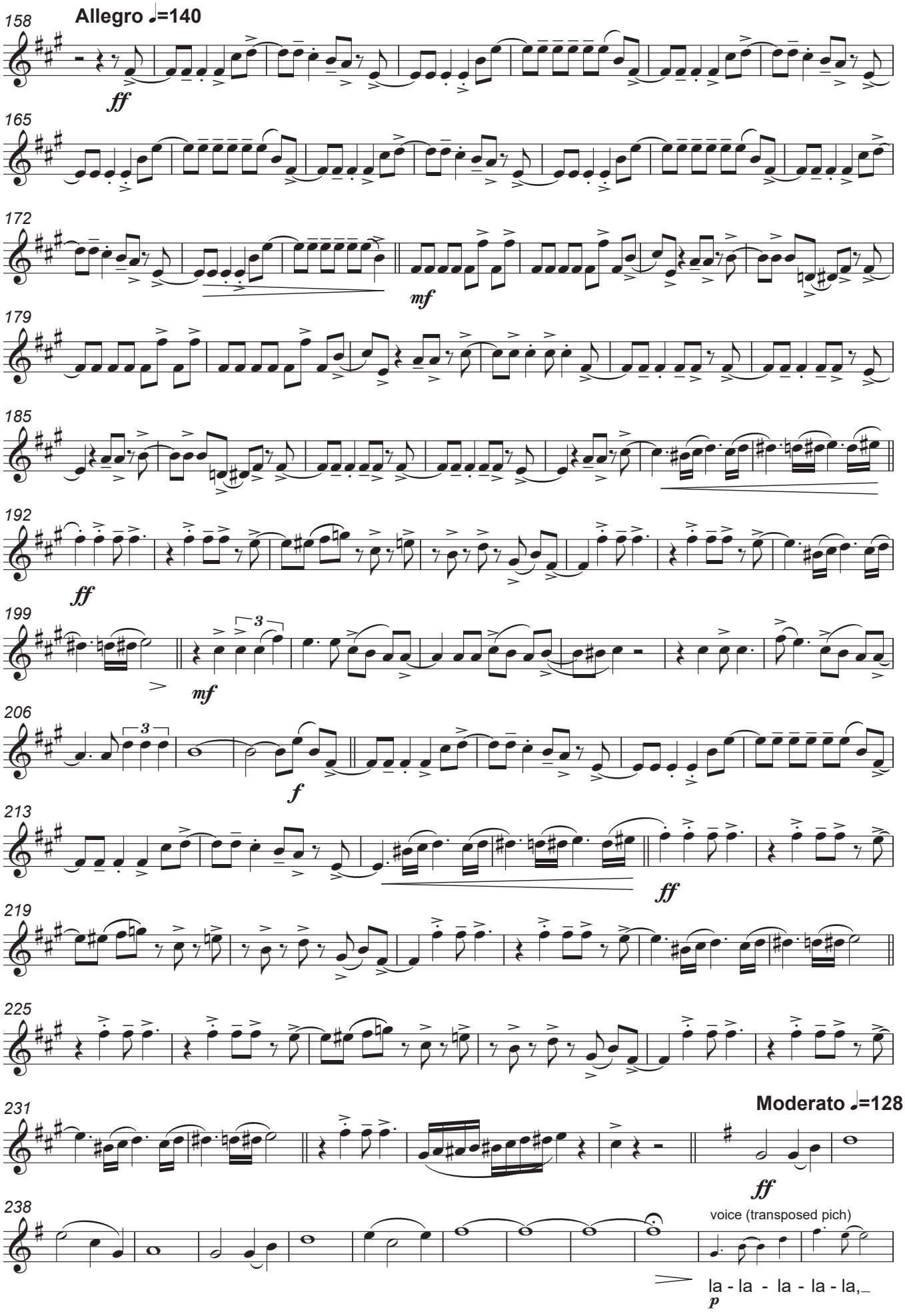

Autorizado ao Maestro Daniel Batista | 2017

Alto Saxophone II in E♭

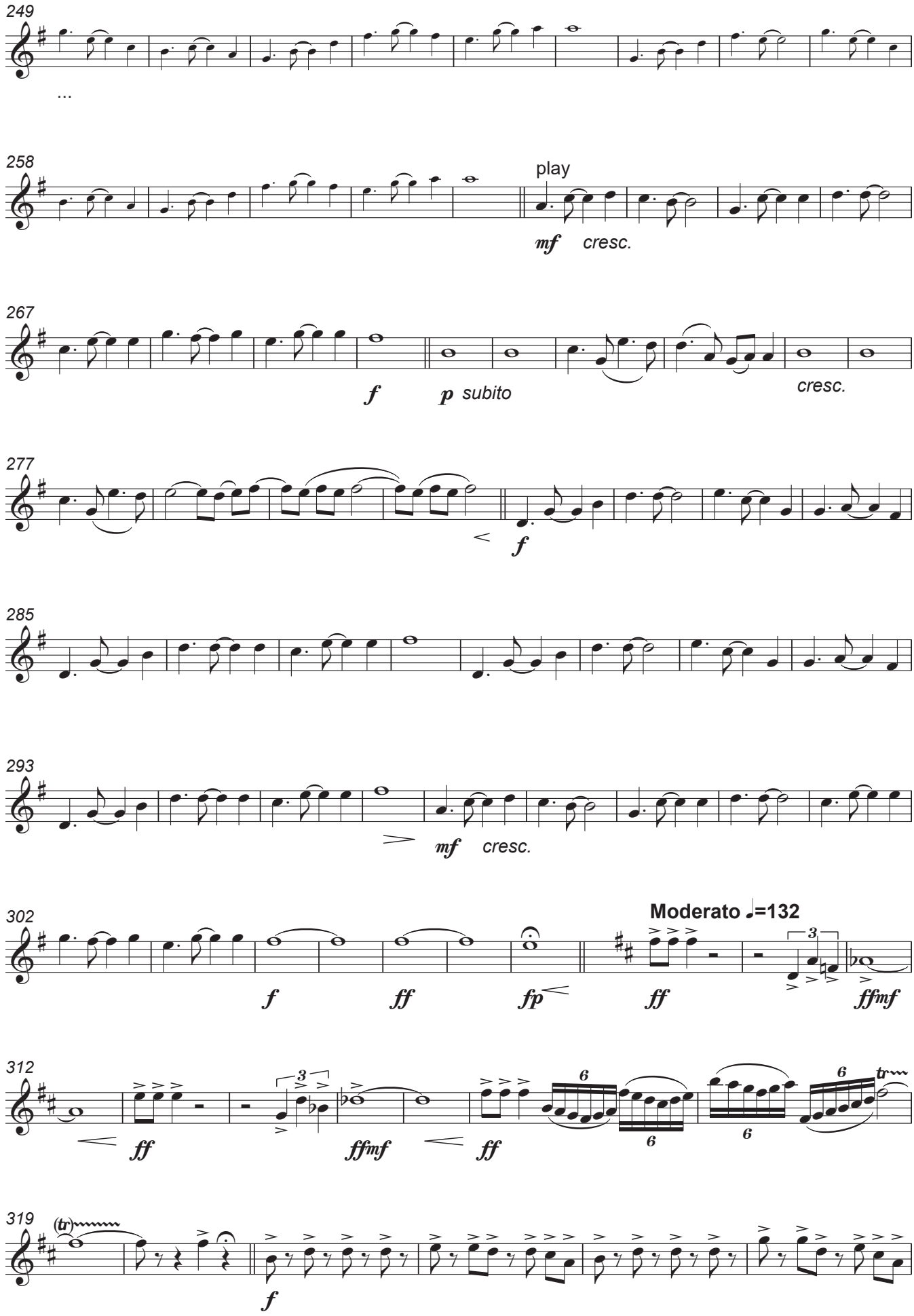

Autorizado ao Maestro Daniel Batista | 2017

Alto Saxophone II in E♭

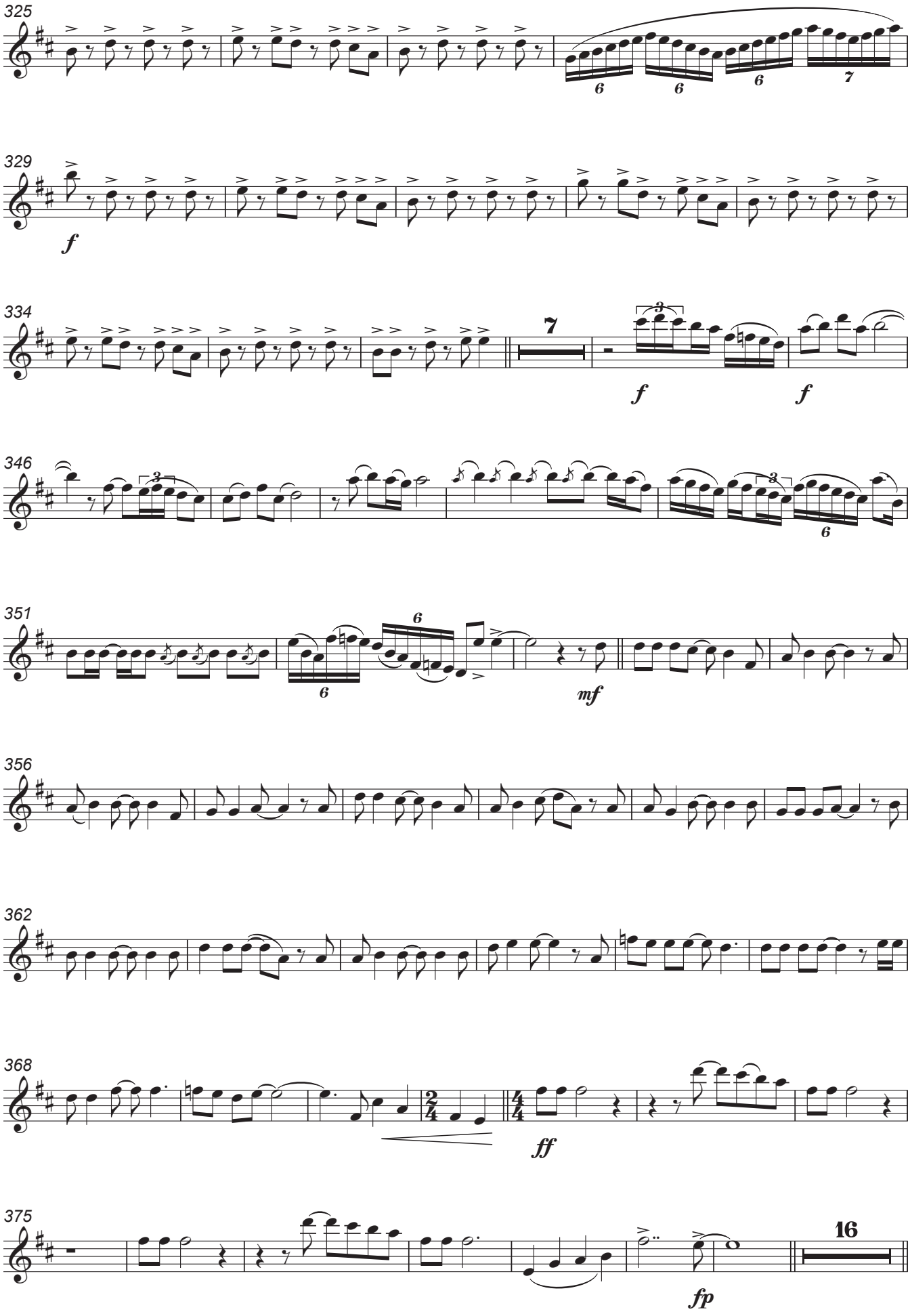

Autorizado ao Maestro Daniel Batista | 2017

Alto Saxophone II in E♭

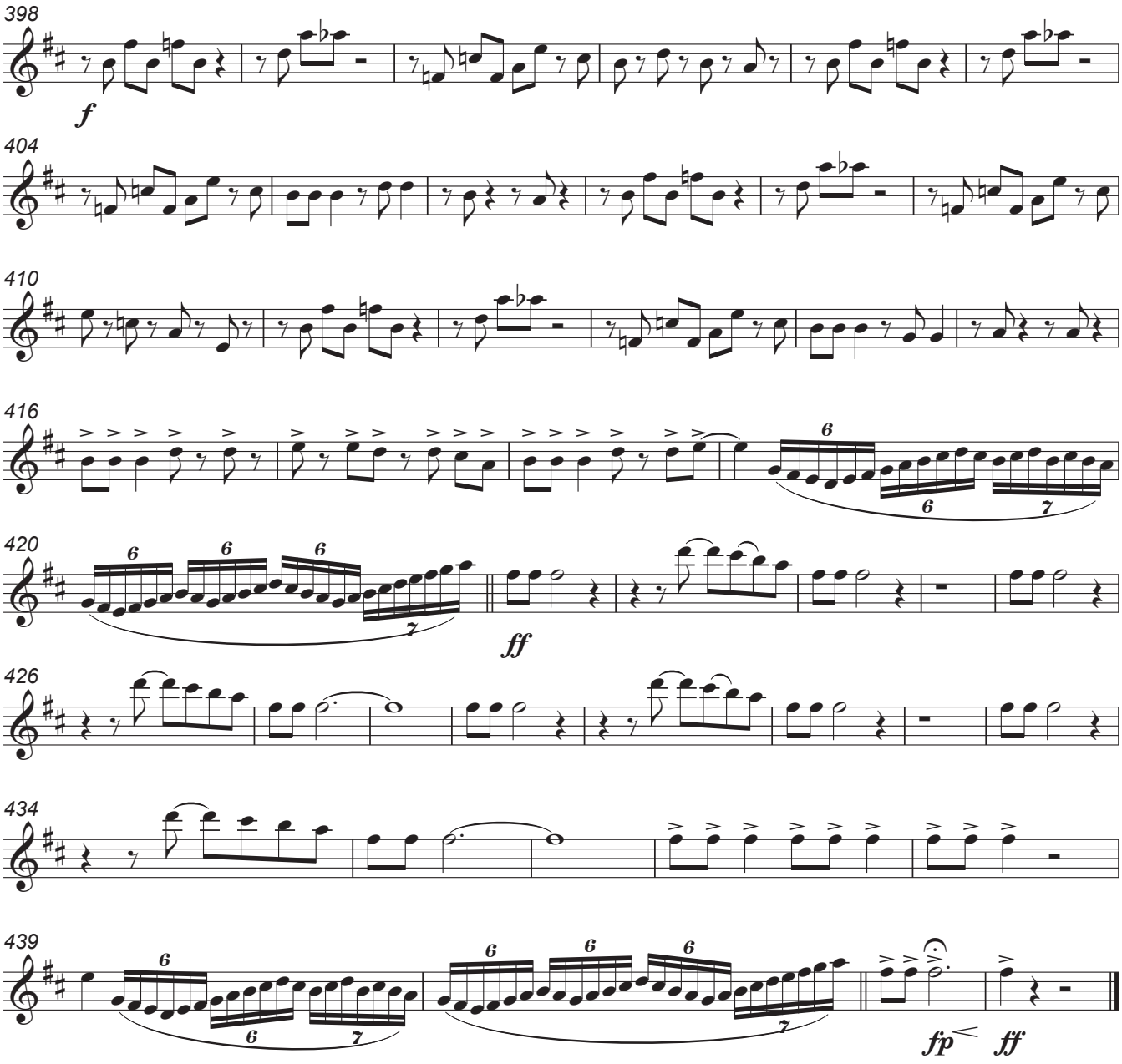

Autorizado ao Maestro Daniel Batista | 2017

Tenor Saxophone in B♭

Francisco Magalhães

Arr. Luís Cardoso

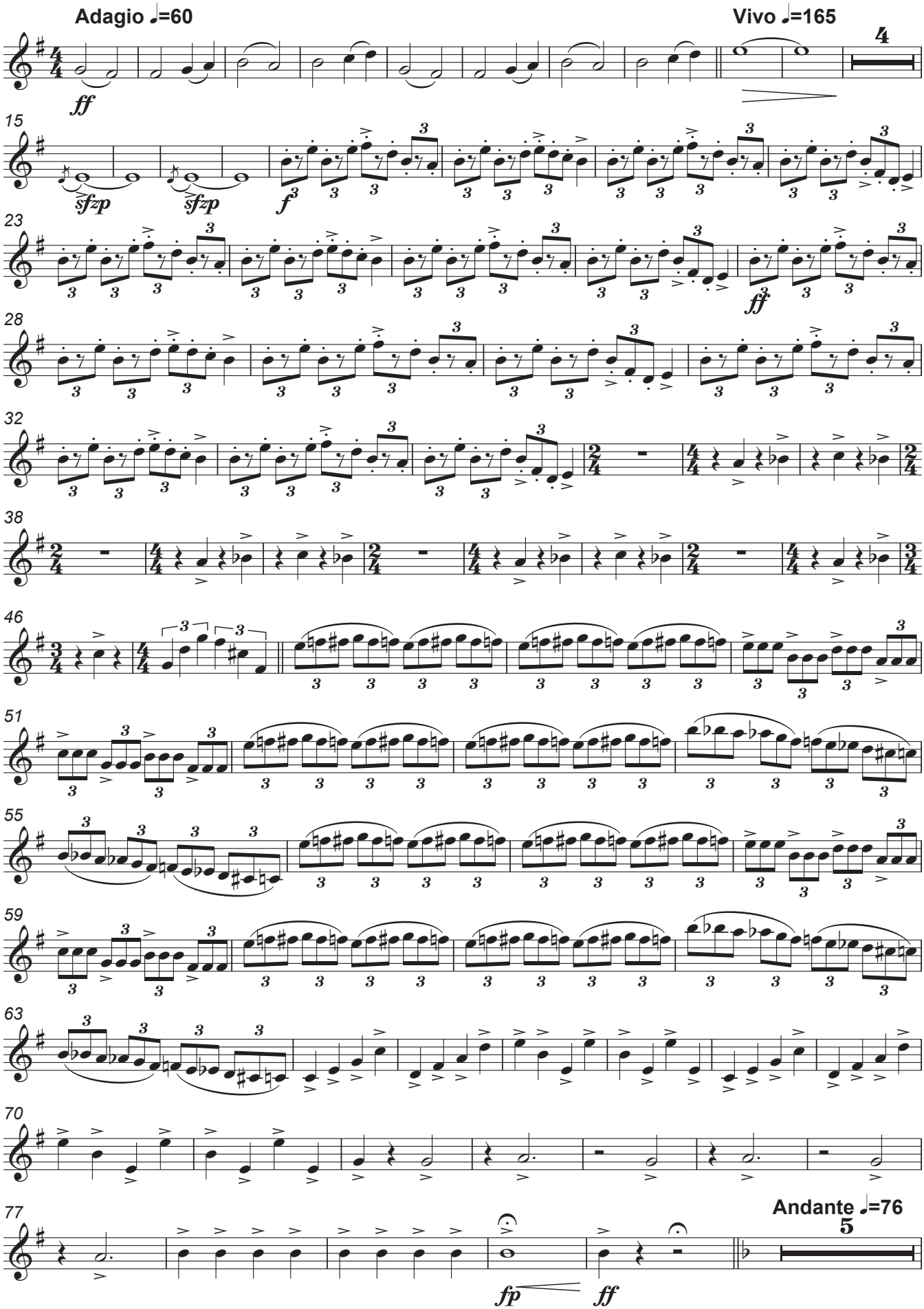

Autorizado ao Maestro Daniel Batista | 2017

Tenor Saxophone in B♭

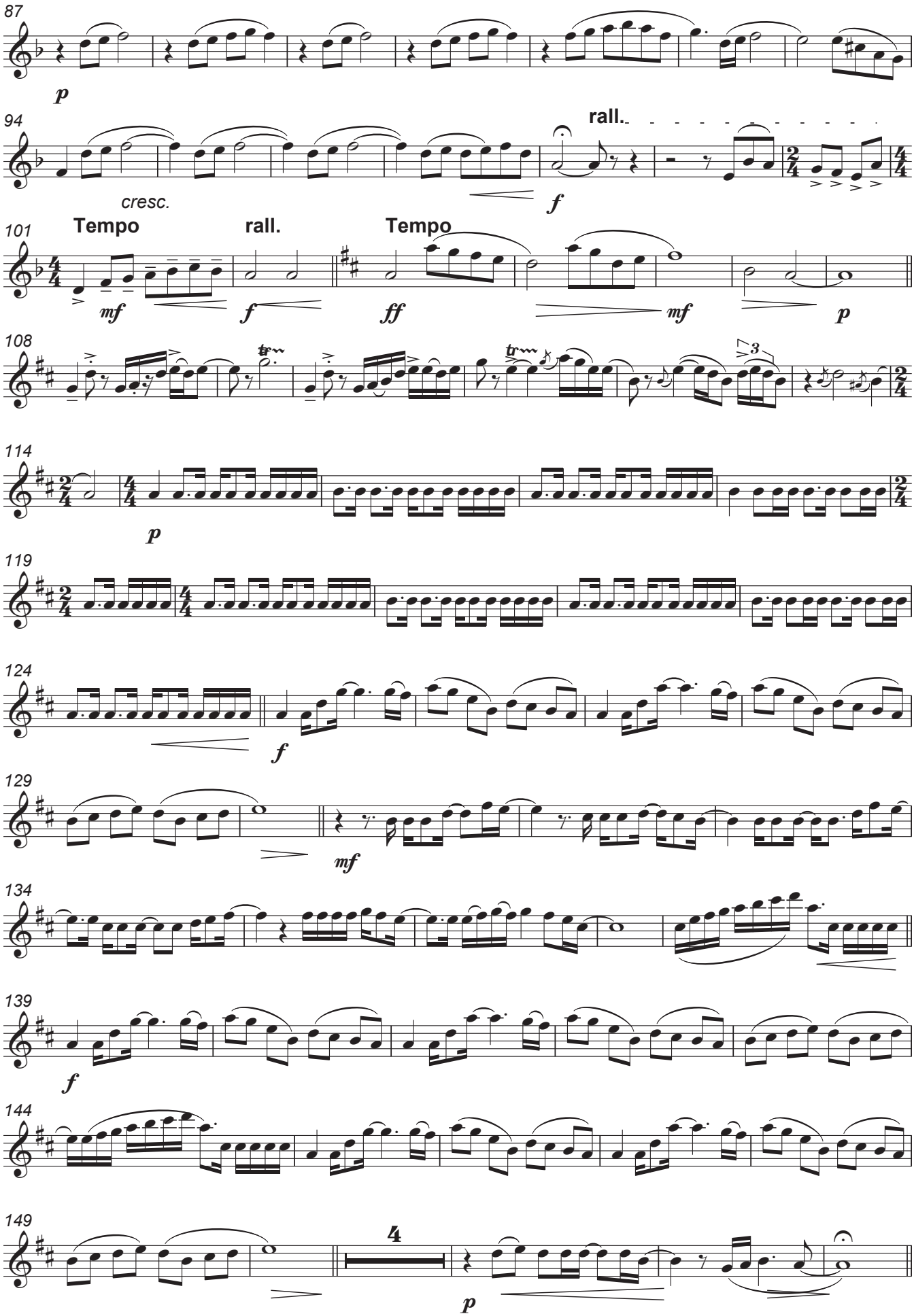

Autorizado ao Maestro Daniel Batista | 2017

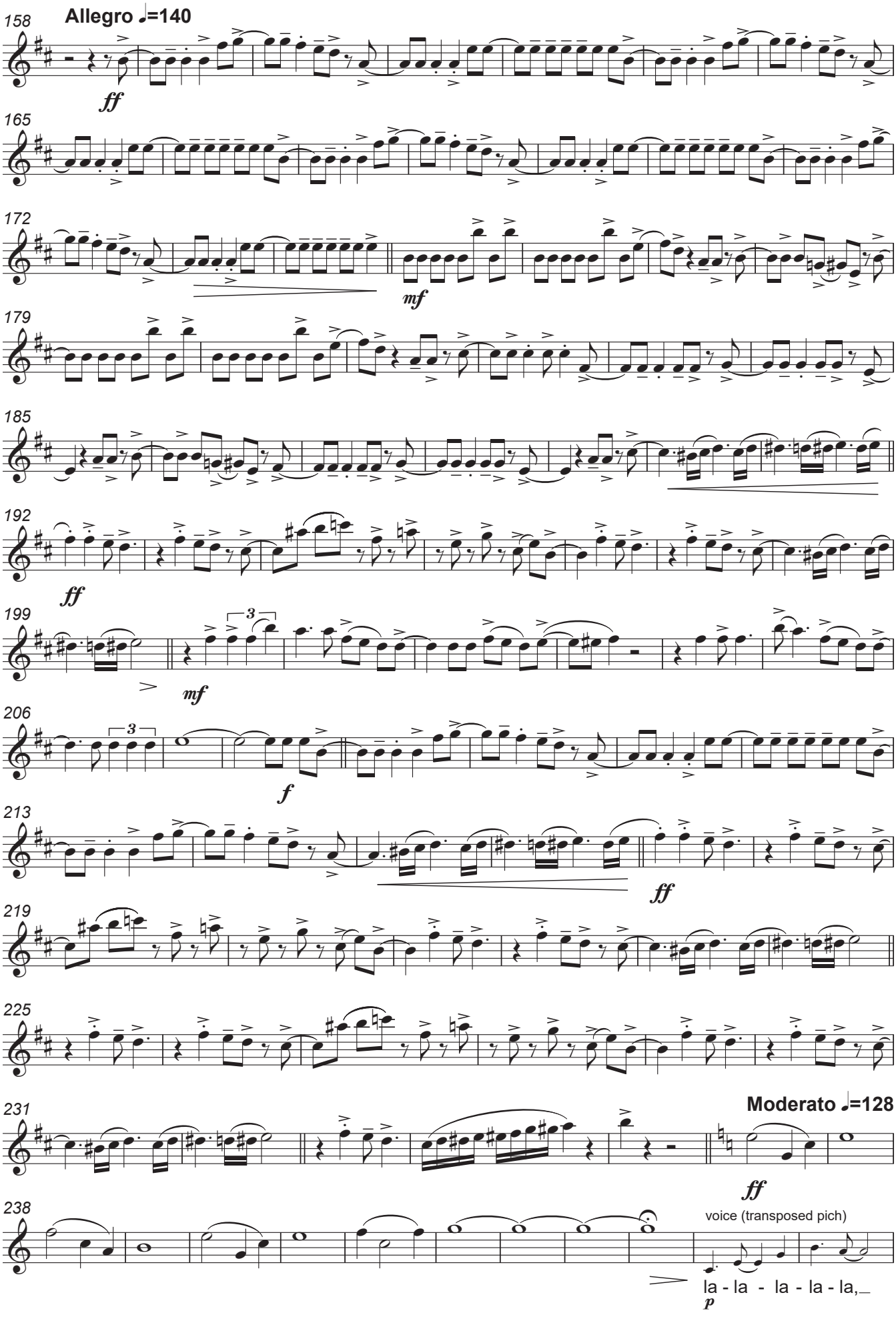

Autorizado ao Maestro Daniel Batista | 2017

Tenor Saxophone in B♭

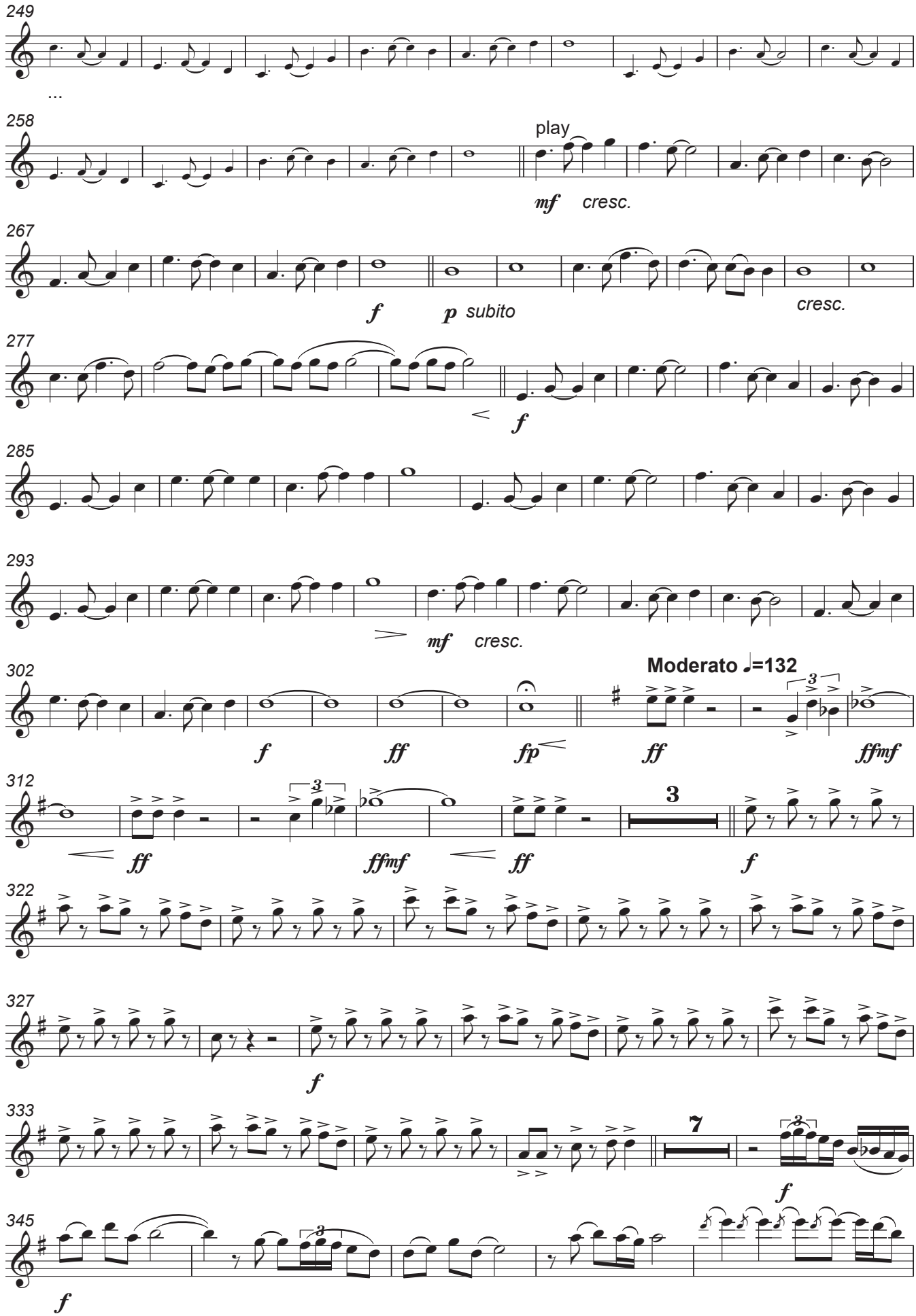

Autorizado ao Maestro Daniel Batista | 2017

Tenor Saxophone in B♭

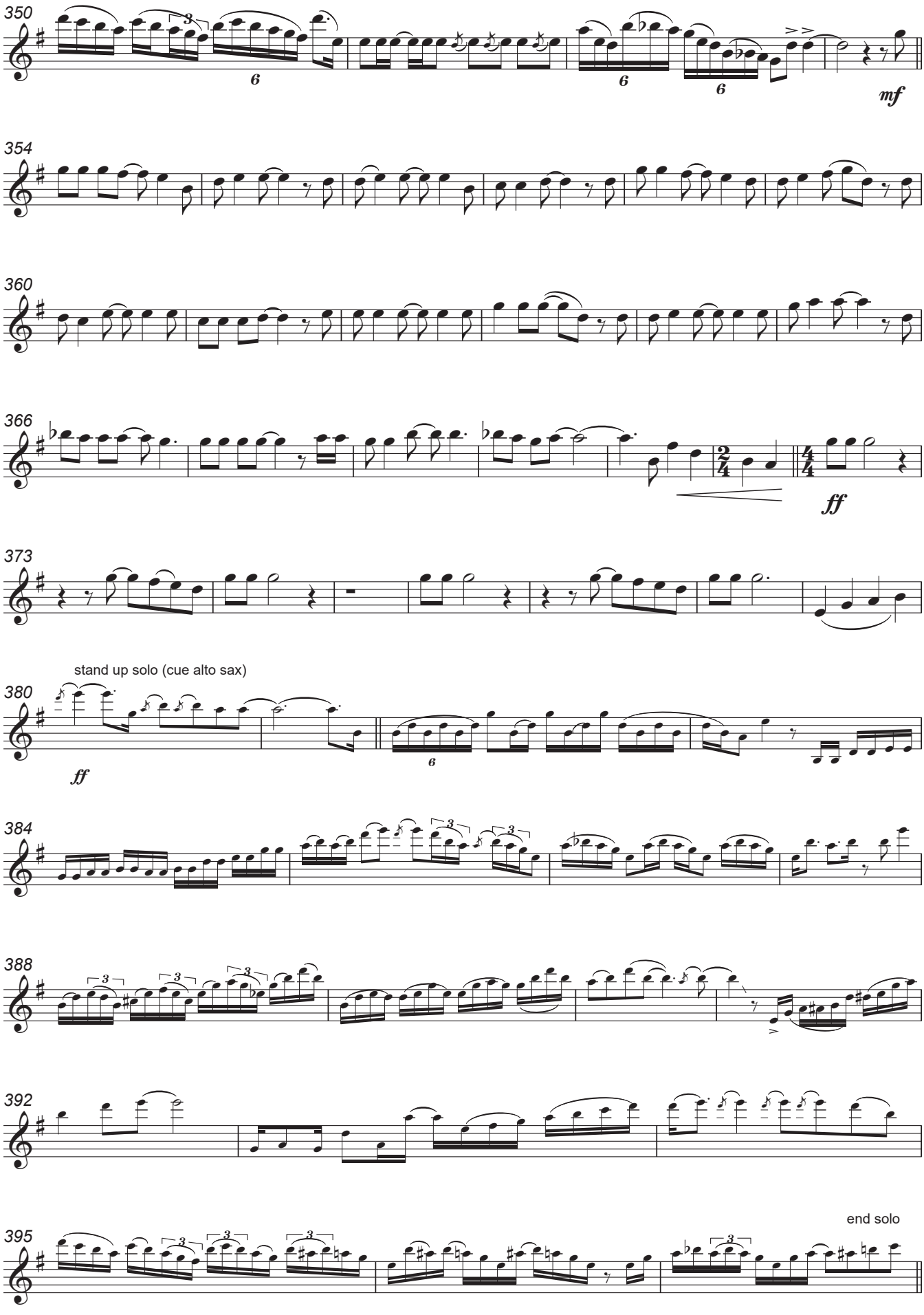

Autorizado ao Maestro Daniel Batista | 2017

Tenor Saxophone in B♭

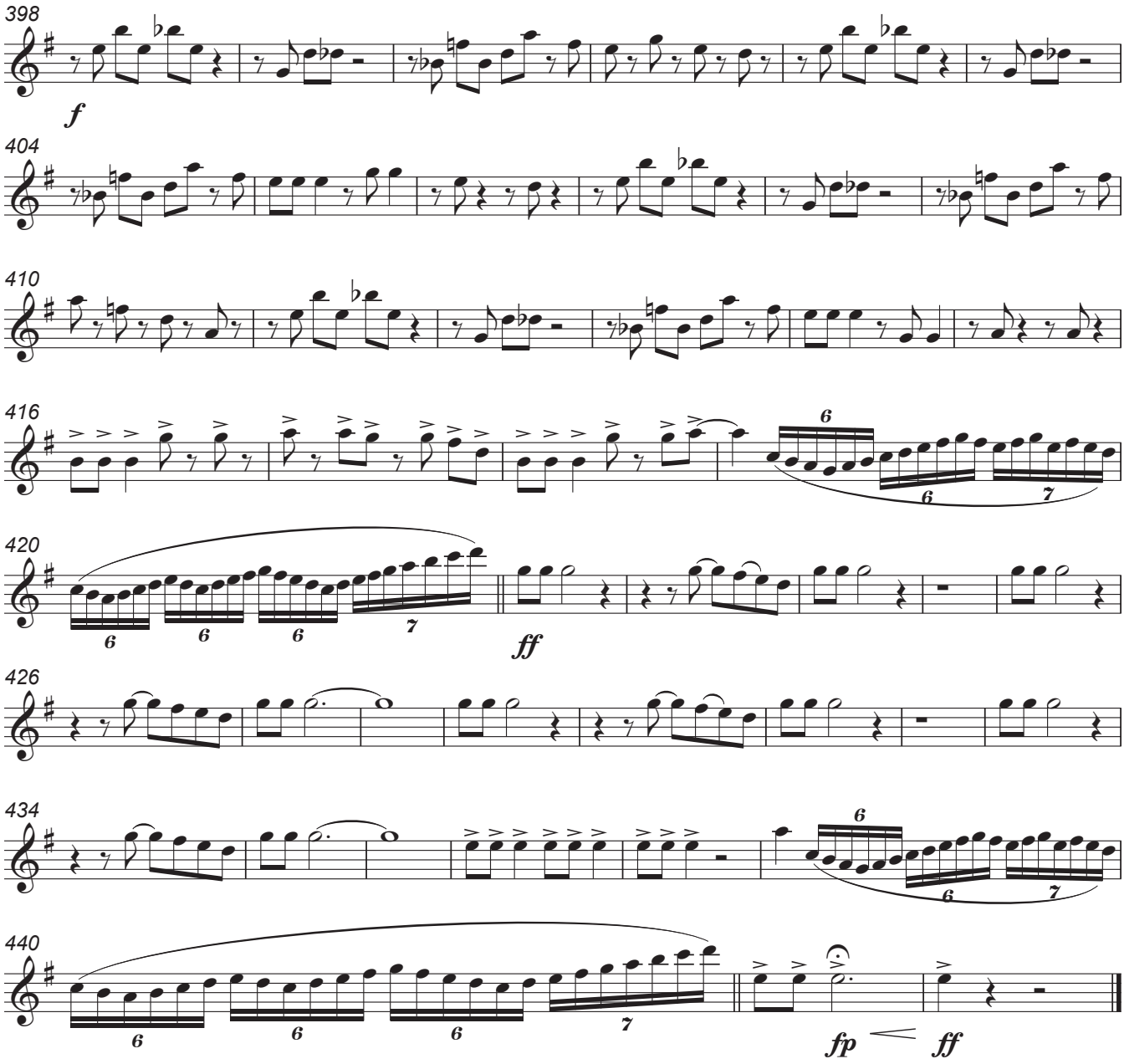

Autorizado ao Maestro Daniel Batista | 2017

Baritone Saxophone in E♭

Francisco Magalhães

Arr. Luís Cardoso

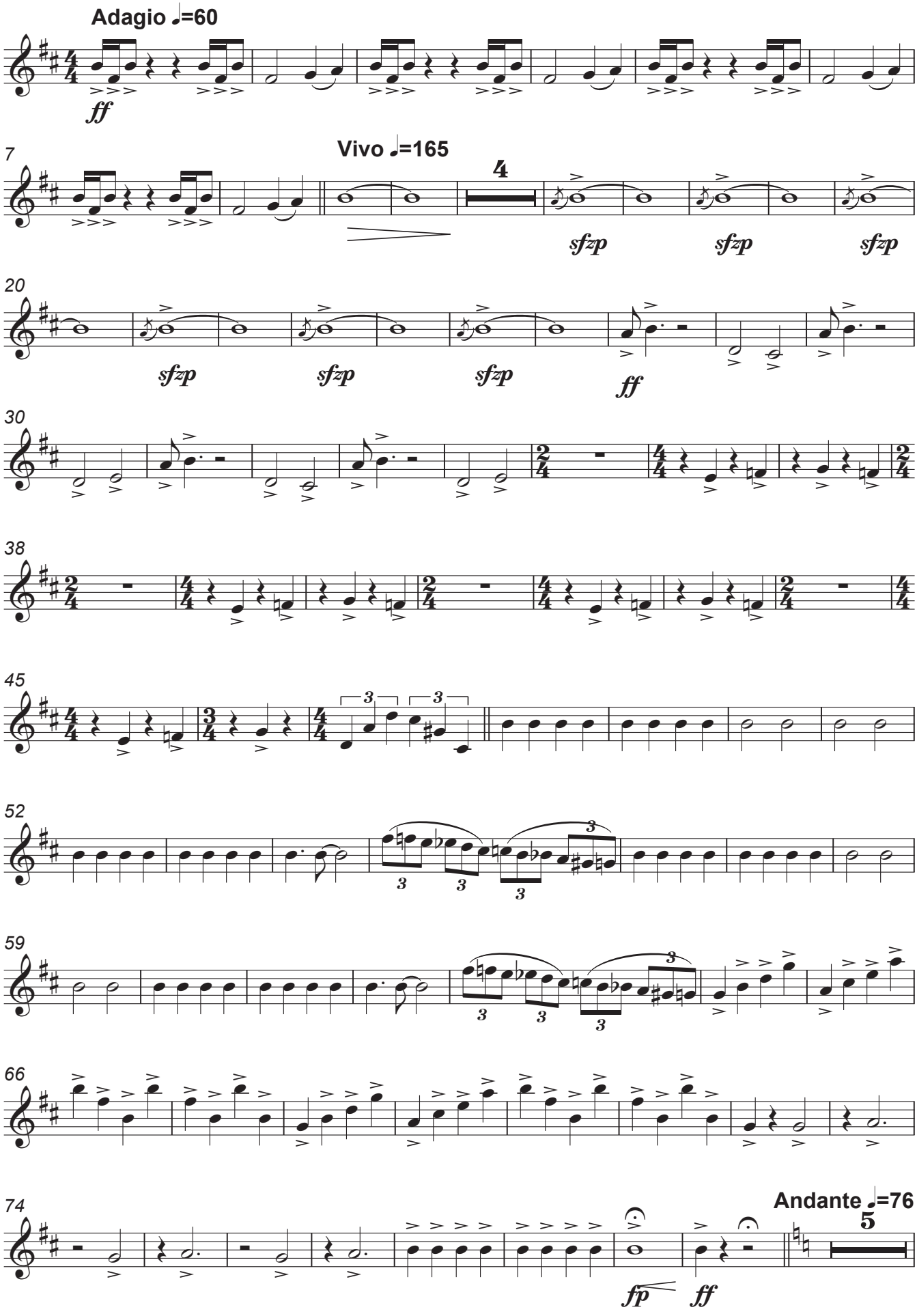

Autorizado ao Maestro Daniel Batista | 2017

Baritone Saxophone in E♭

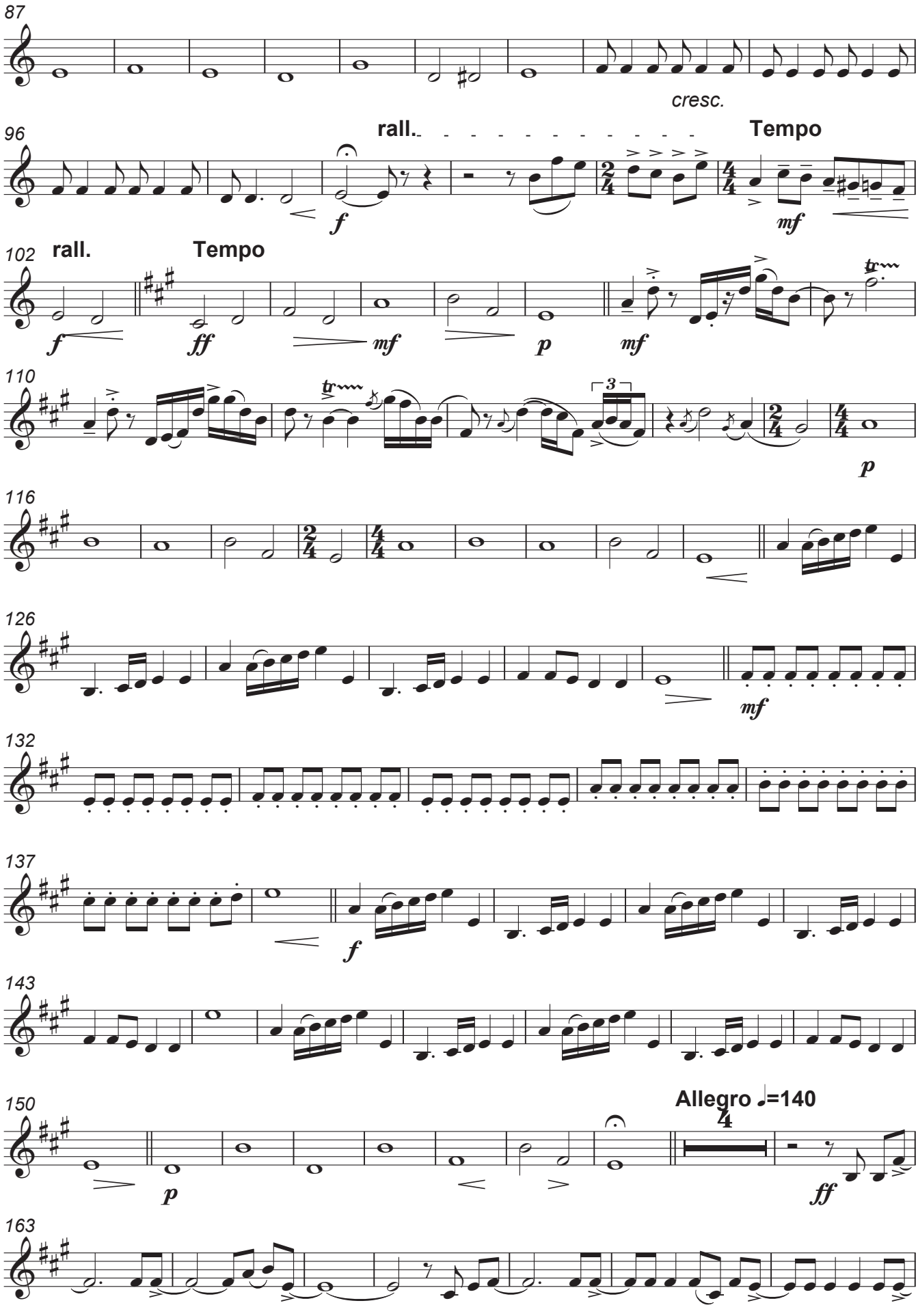

Autorizado ao Maestro Daniel Batista | 2017

Baritone Saxophone in E♭

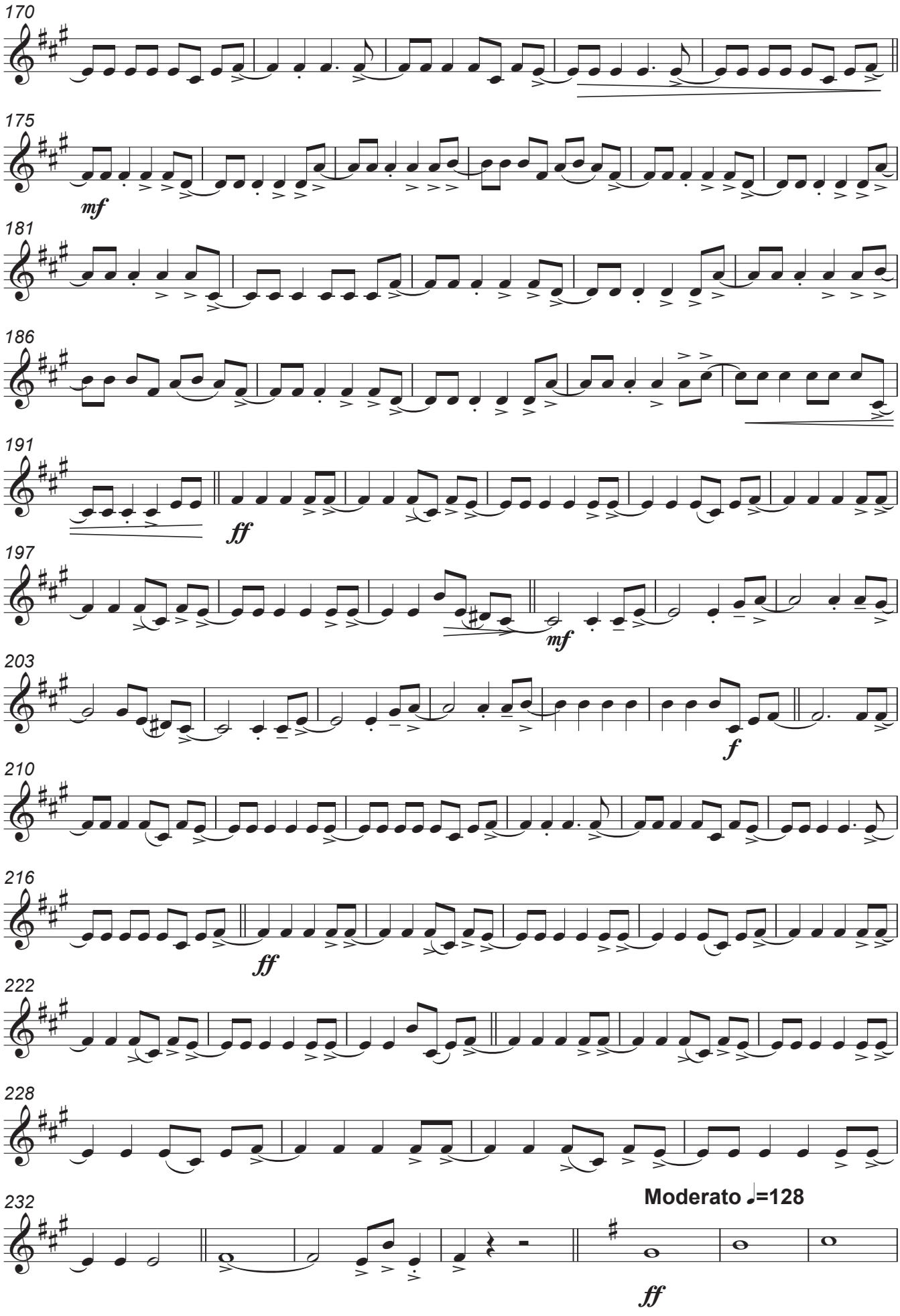

Autorizado ao Maestro Daniel Batista | 2017

Baritone Saxophone in E♭

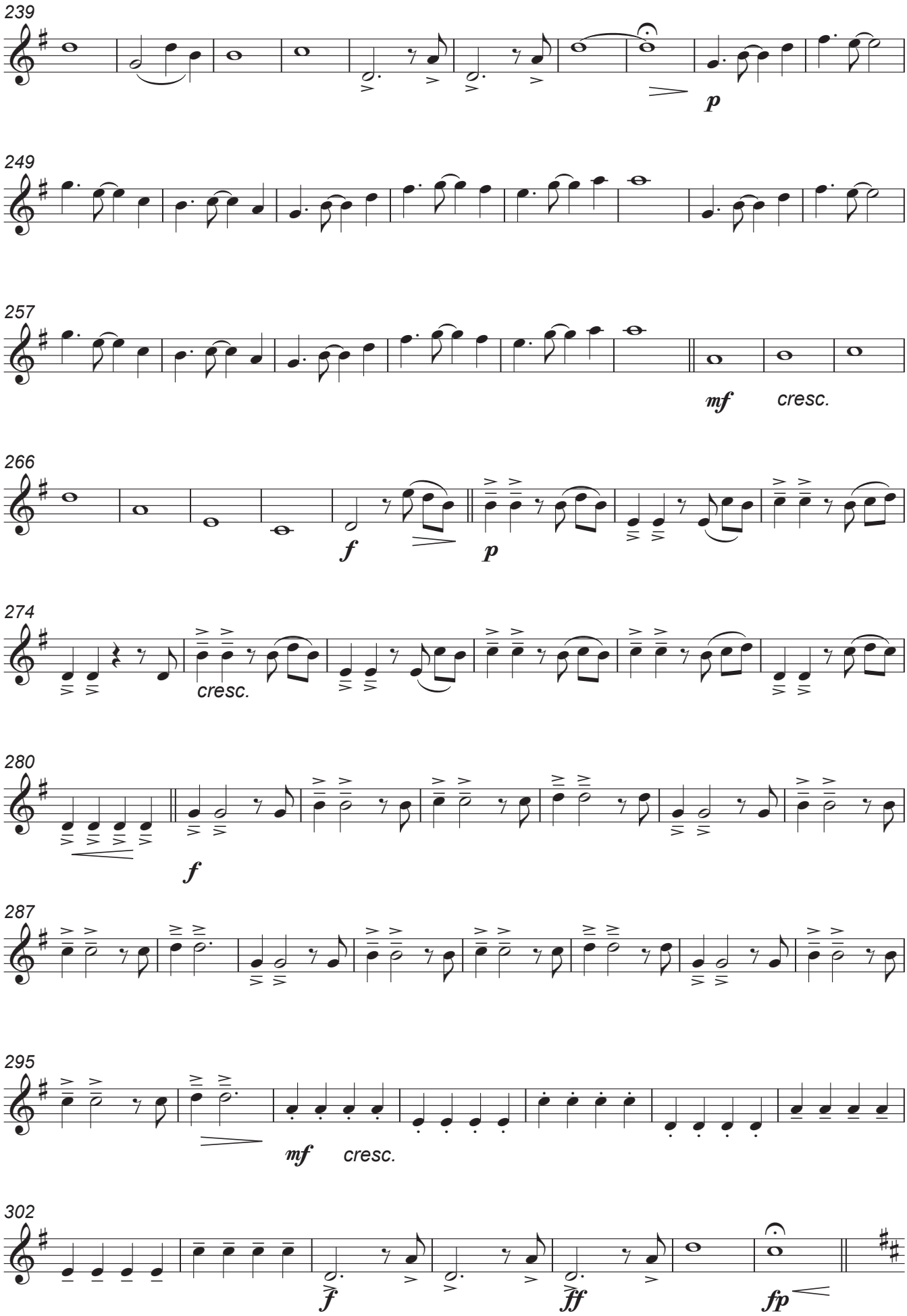

Autorizado ao Maestro Daniel Batista | 2017

Baritone Saxophone in E♭

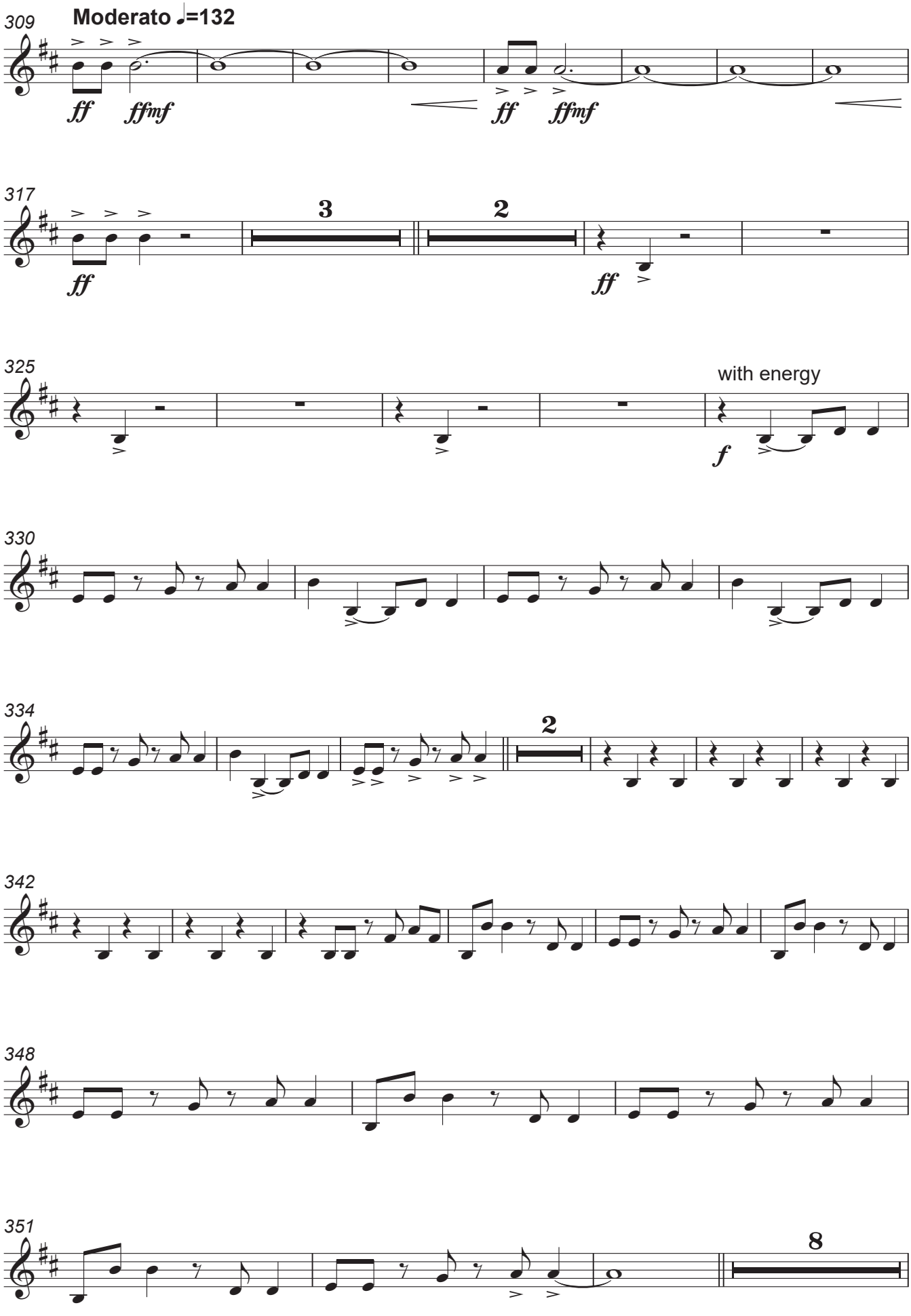

Autorizado ao Maestro Daniel Batista | 2017

Baritone Saxophone in E♭

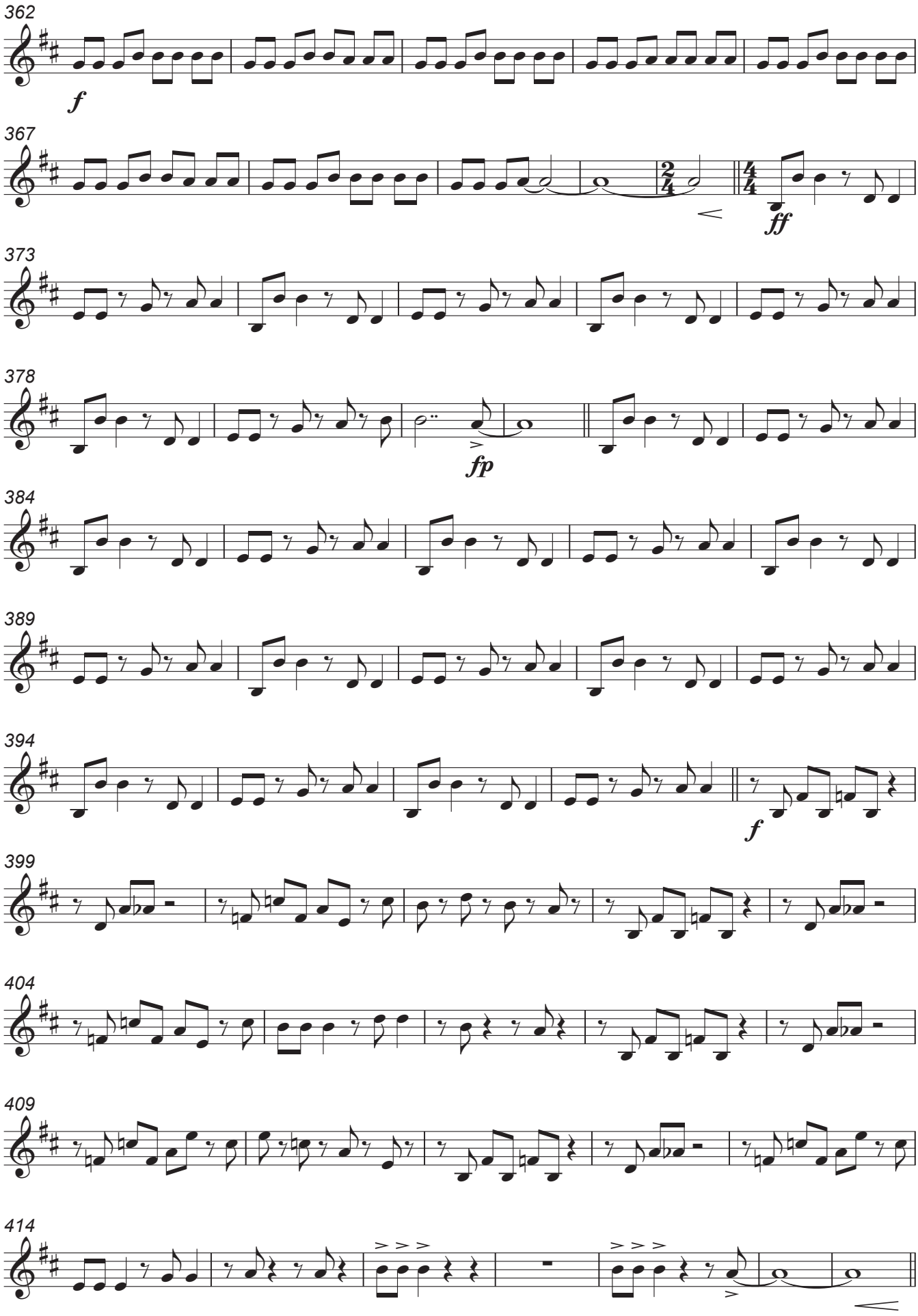

Autorizado ao Maestro Daniel Batista | 2017

Baritone Saxophone in E♭

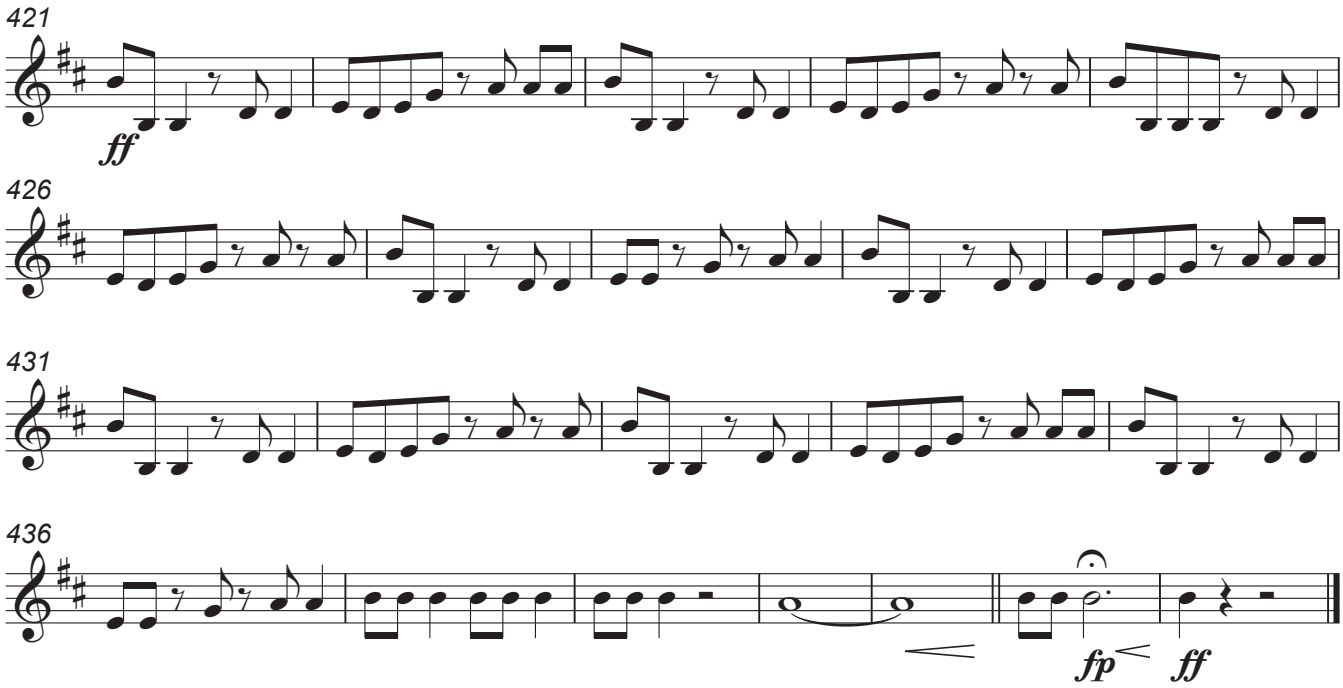

Autorizado ao Maestro Daniel Batista | 2017

Horn I in F

Francisco Magalhães

Arr. Luís Cardoso

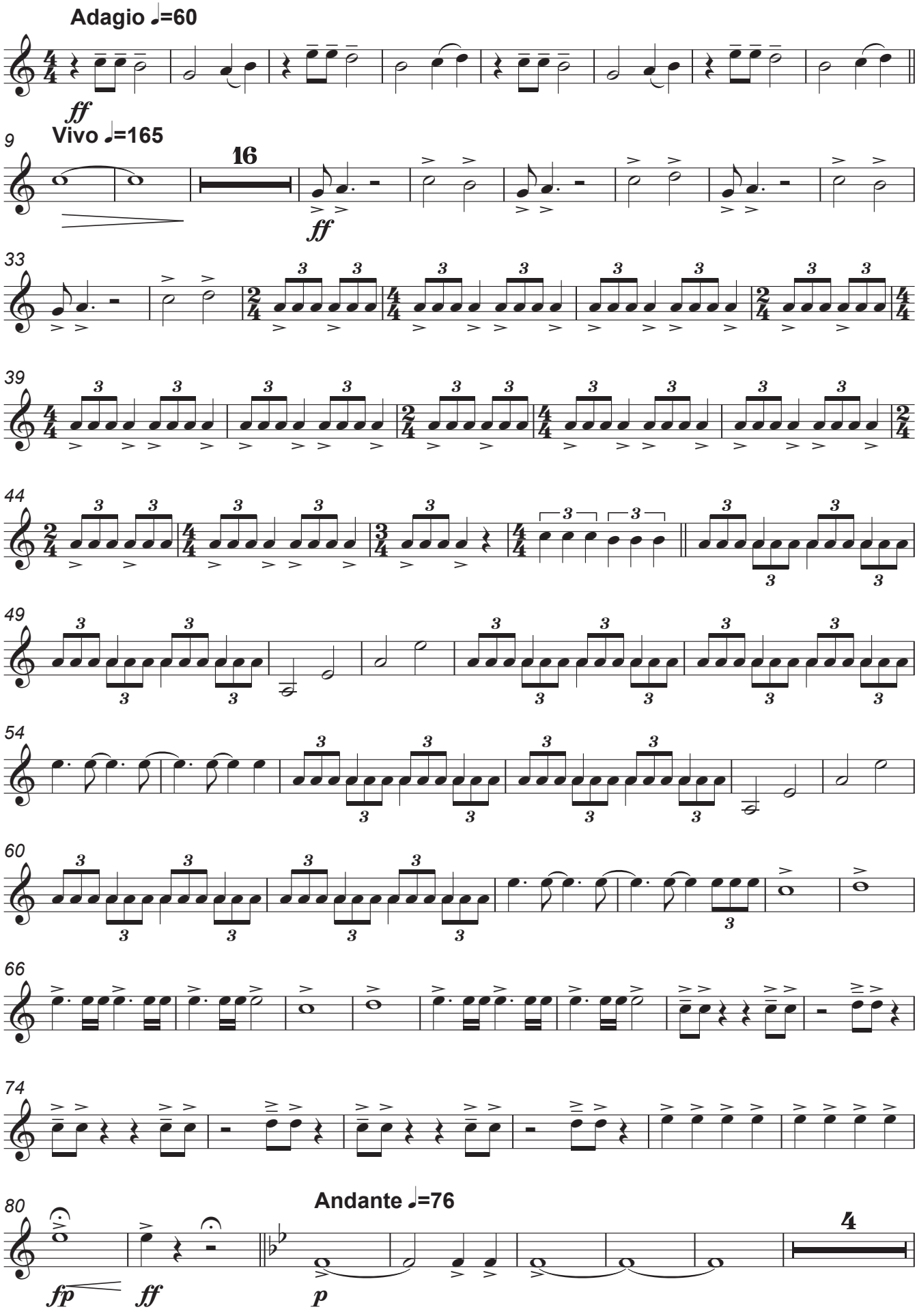

Autorizado ao Maestro Daniel Batista | 2017

Horn I in F

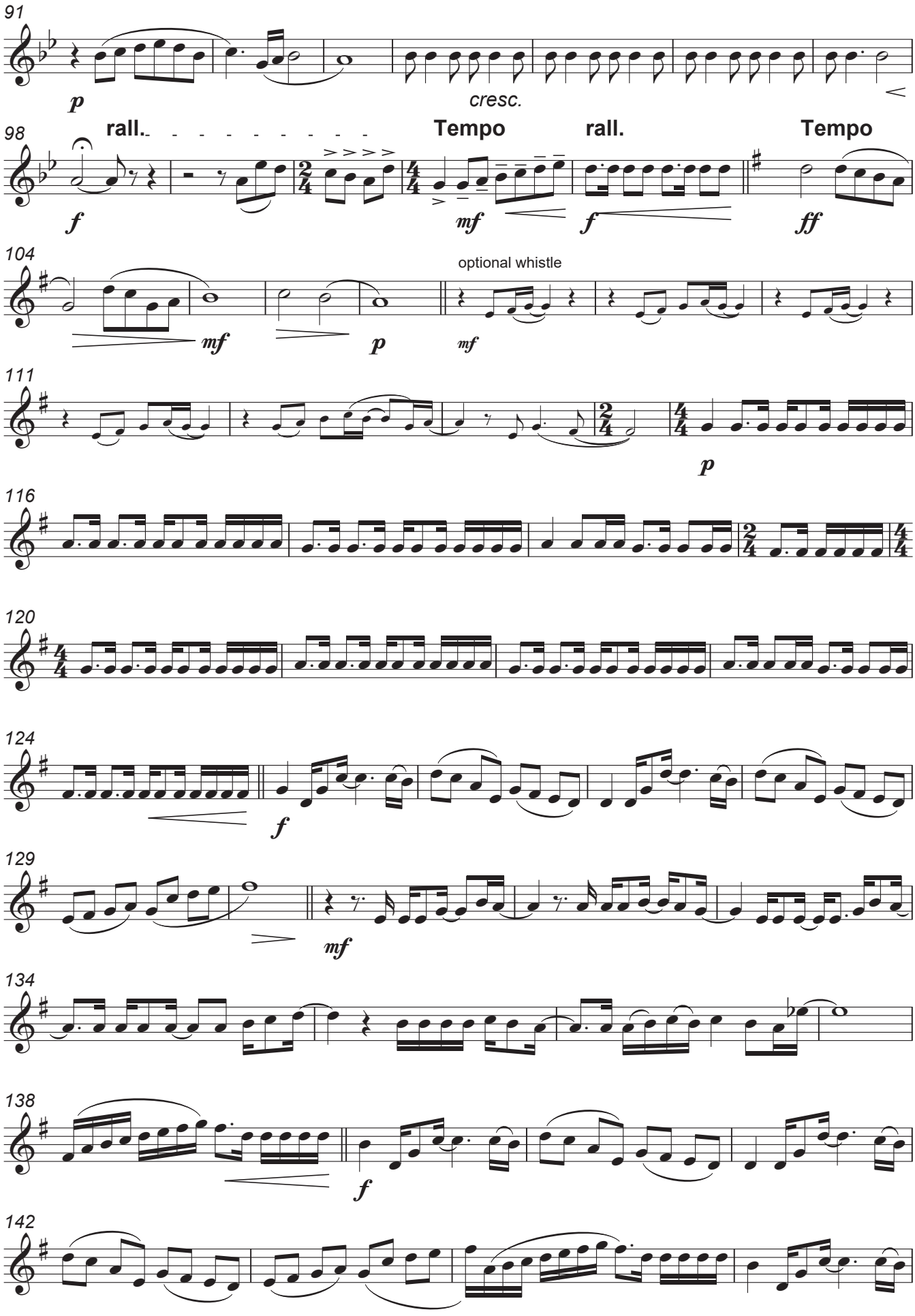

Autorizado ao Maestro Daniel Batista | 2017

Horn I in F

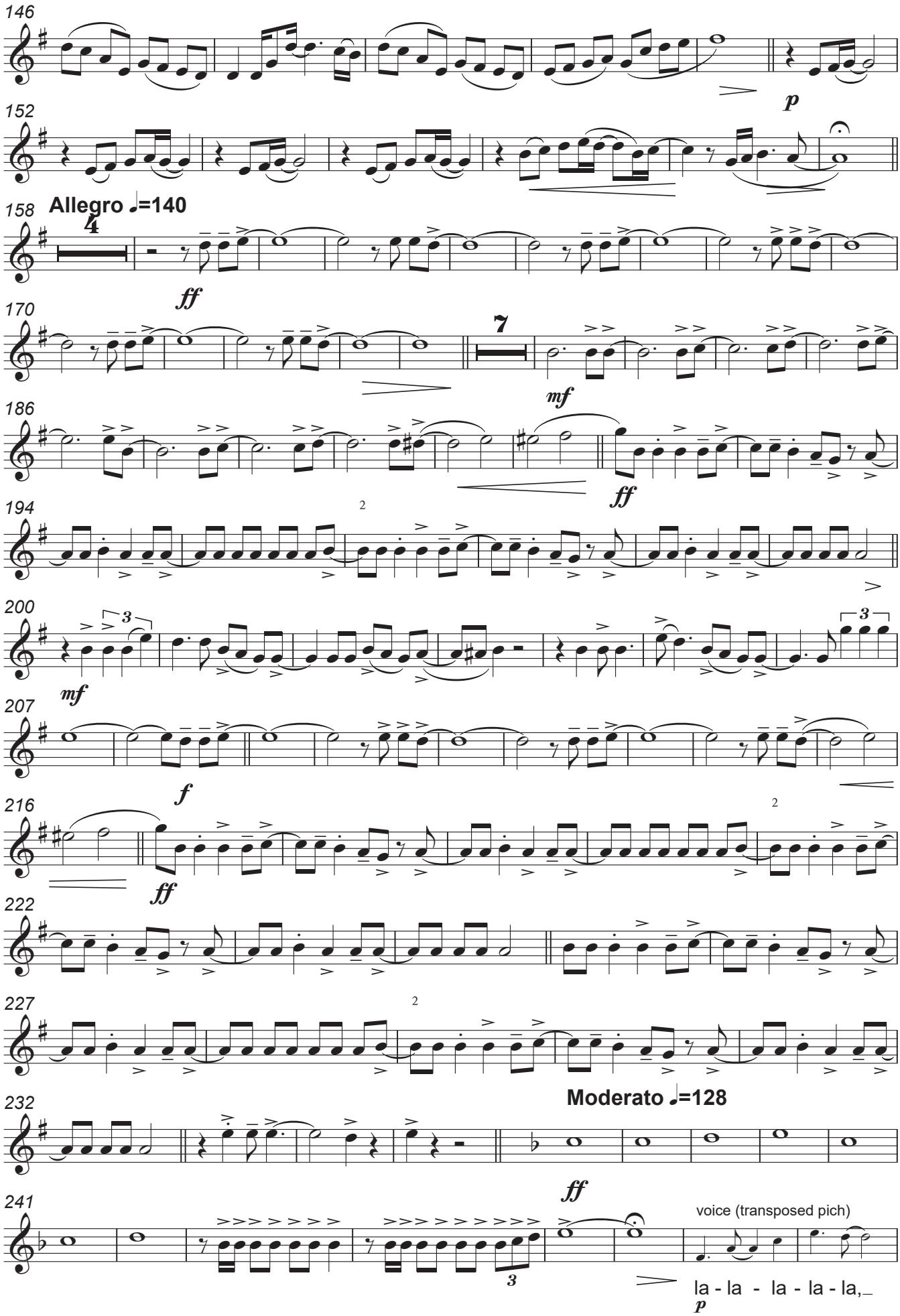

Autorizado ao Maestro Daniel Batista | 2017

Horn I in F

249

...

257

play

mf *cresc.*

265

f *p subito*

274

cresc.

281

f

289

297

mf *cresc.*

304

f *ff* *fp*

309 **Moderato ♩=132**

ff *ffmf* *ff*

314

ffmf *ff*

Autorizado ao Maestro Daniel Batista | 2017

Horn I in F

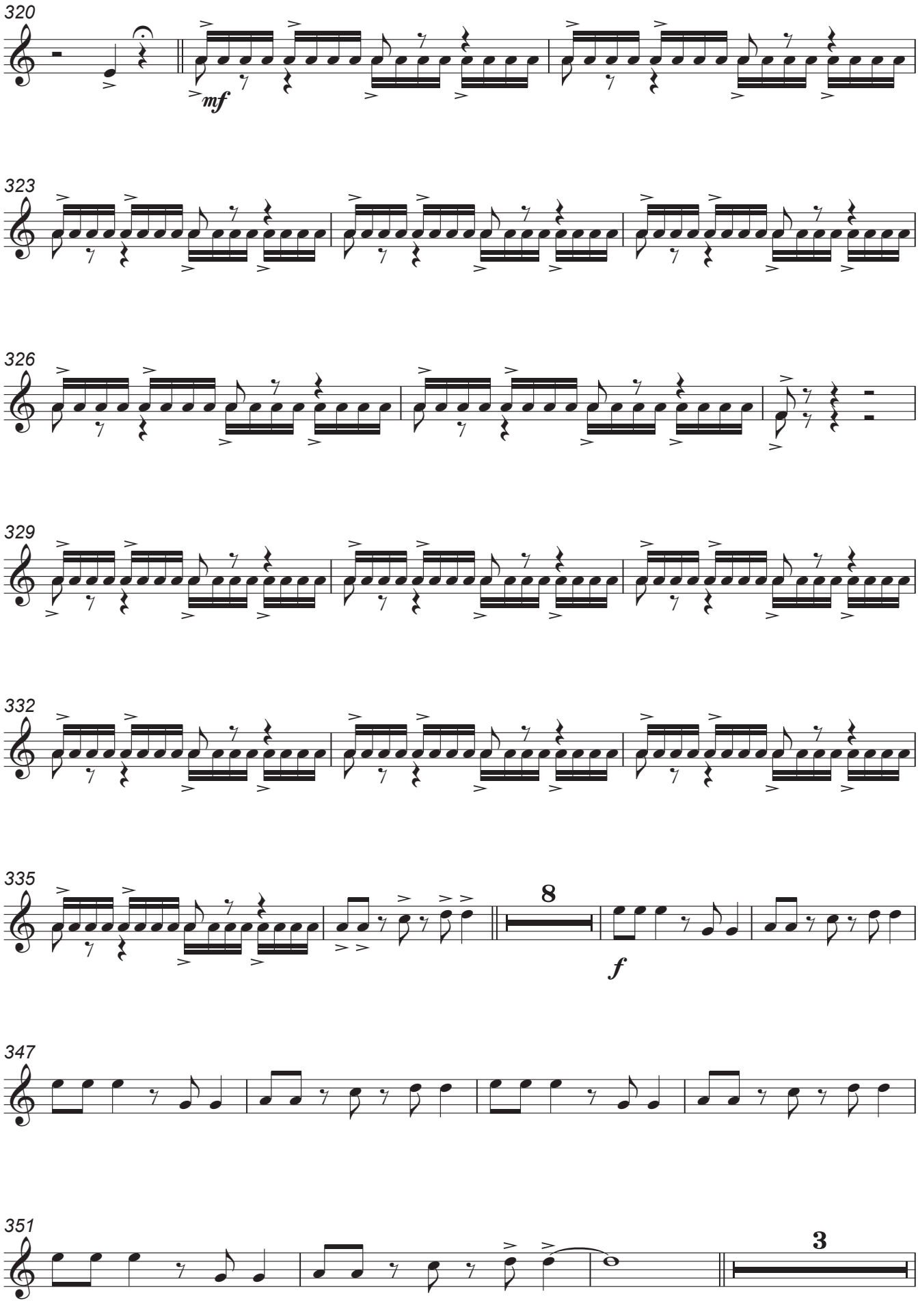

Autorizado ao Maestro Daniel Batista | 2017

Horn I in F

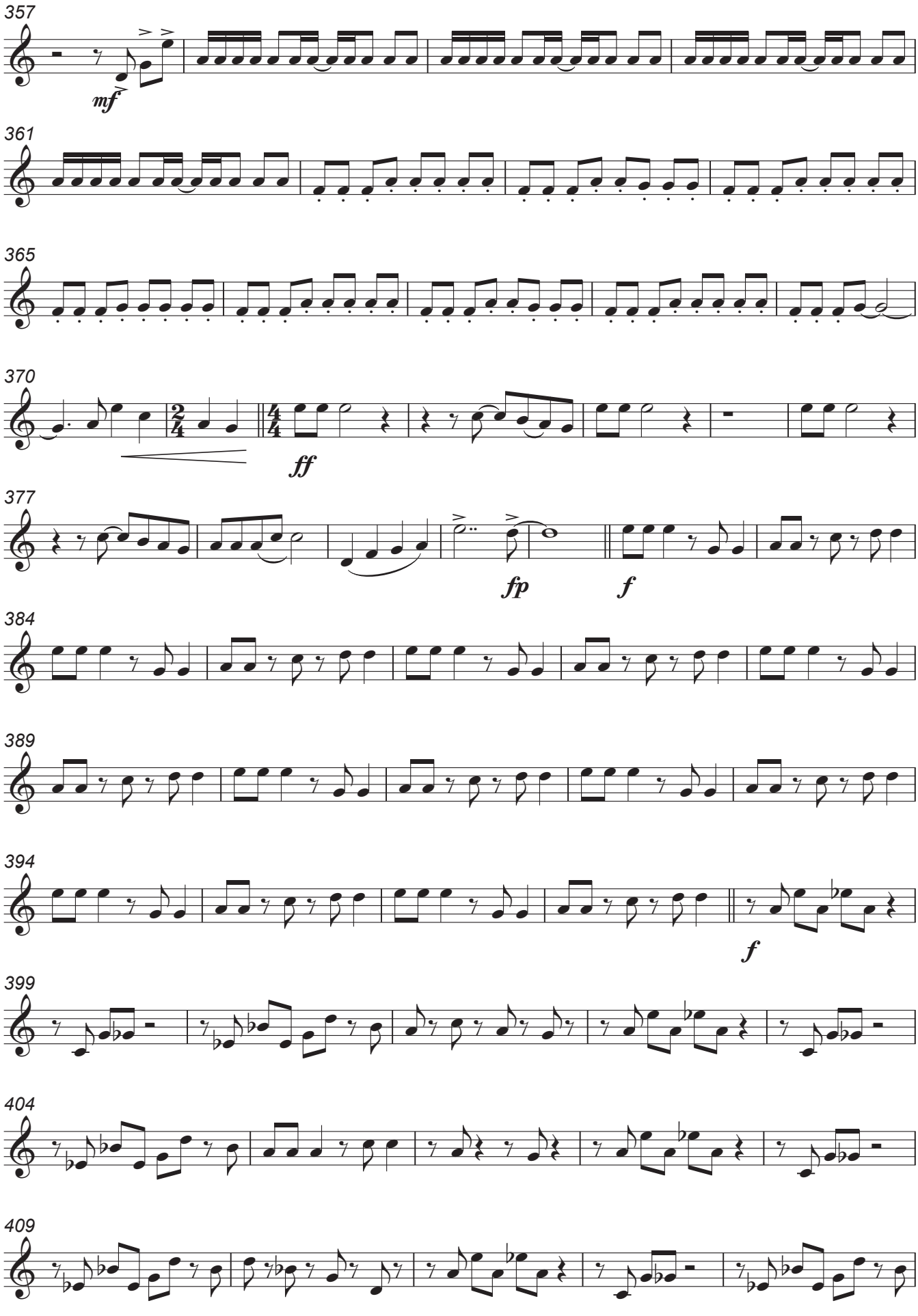

Autorizado ao Maestro Daniel Batista | 2017

Horn I in F

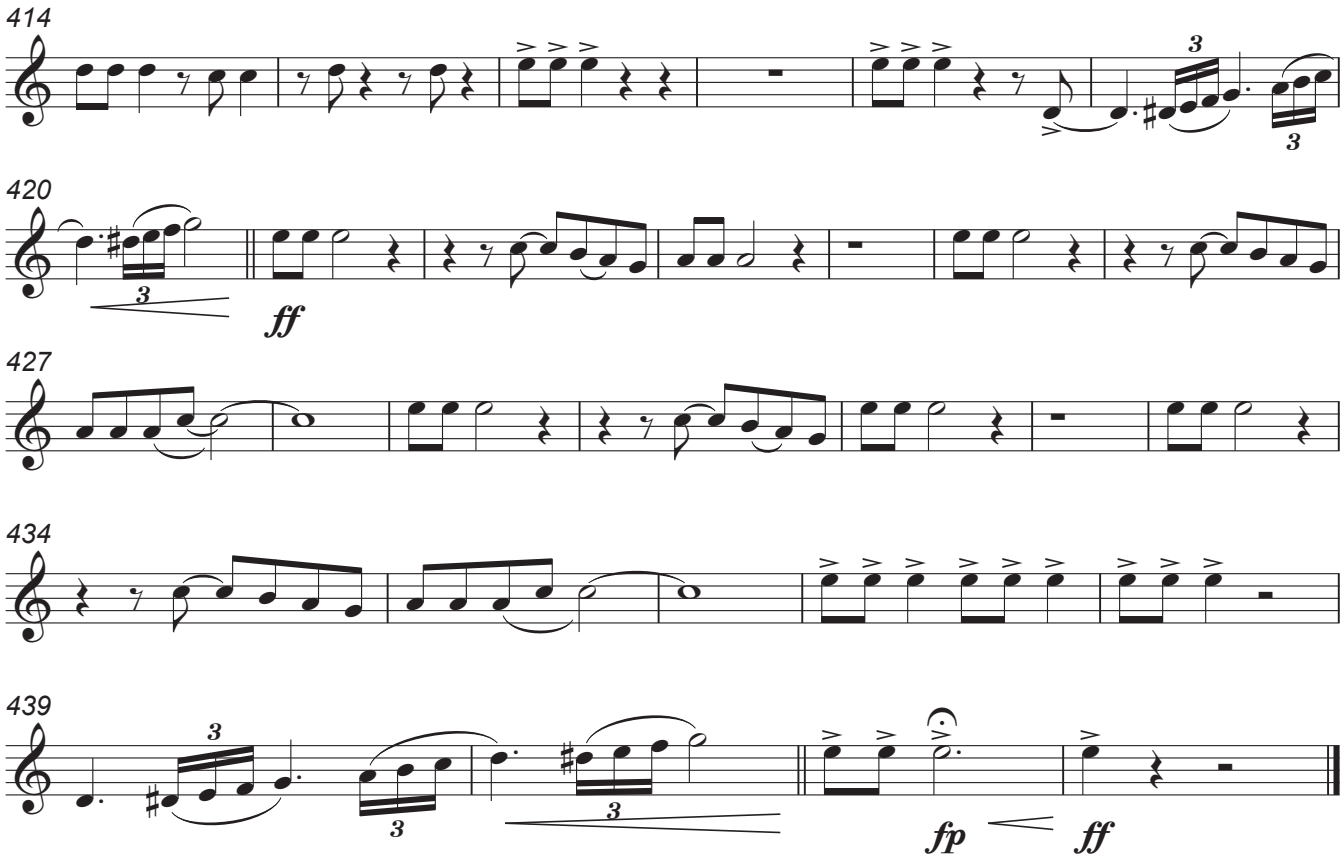

Autorizado ao Maestro Daniel Batista | 2017

Horn II in F

Francisco Magalhães

Arr. Luís Cardoso

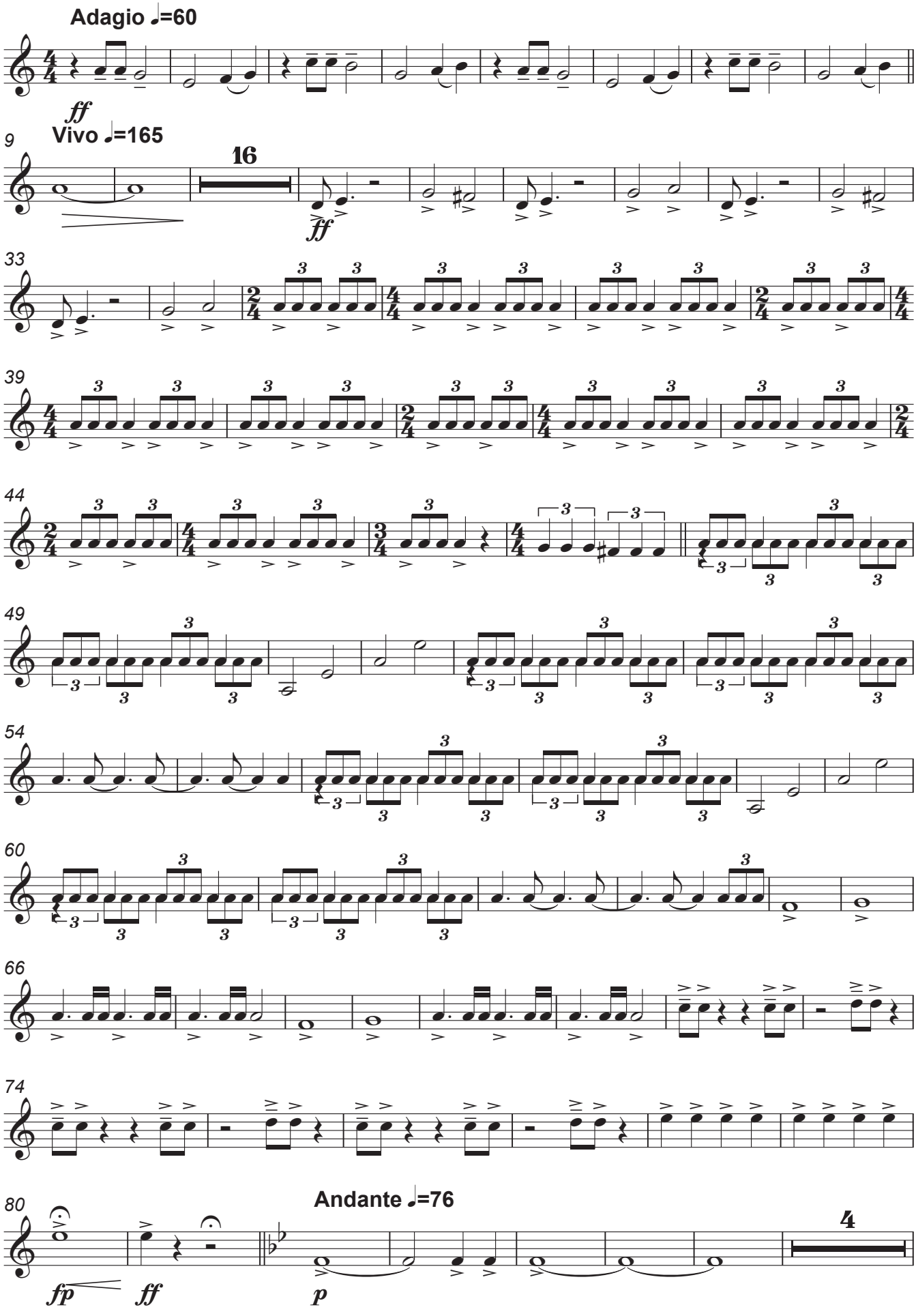

Autorizado ao Maestro Daniel Batista | 2017

Horn II in F

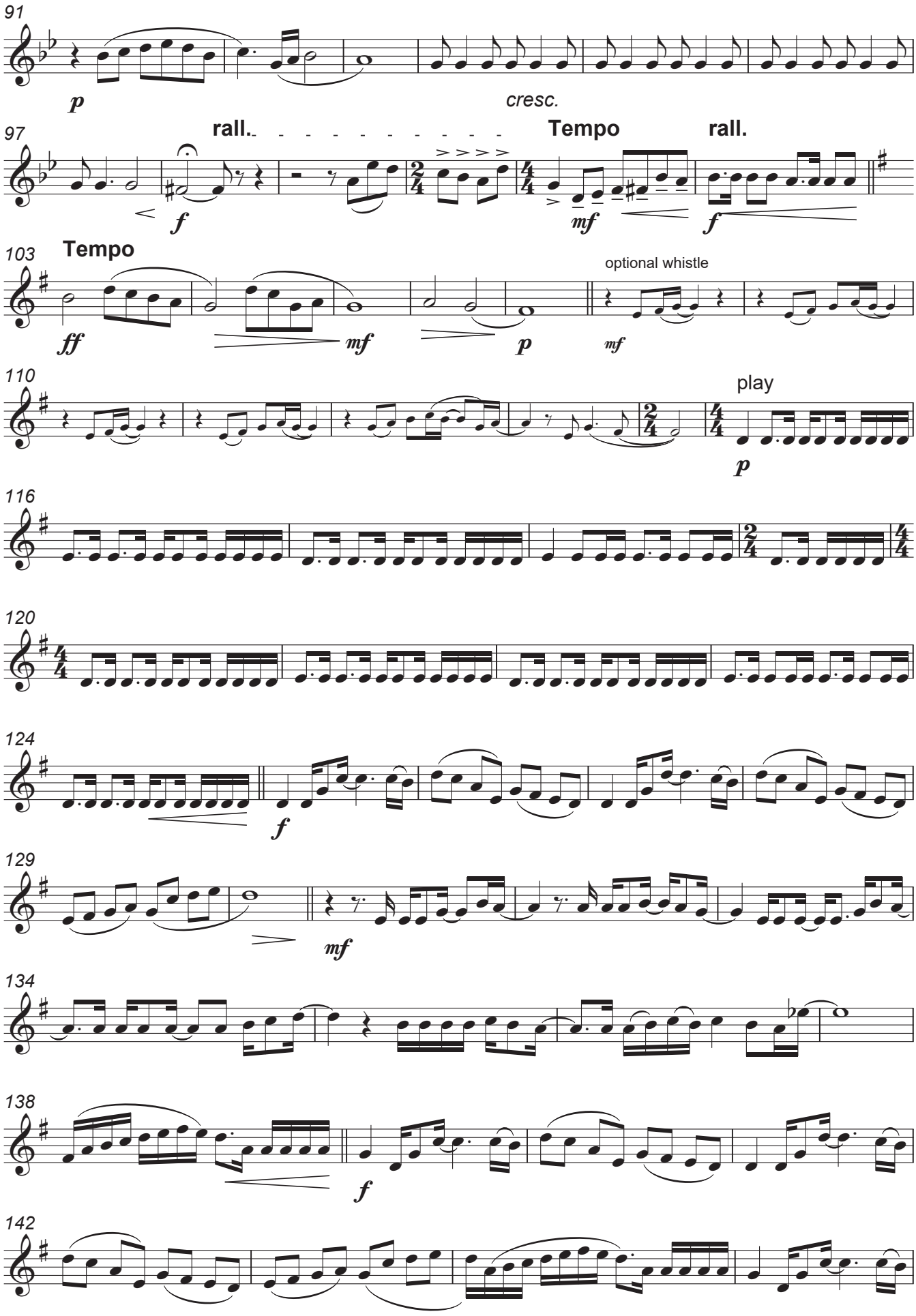

Autorizado ao Maestro Daniel Batista | 2017

Horn II in F

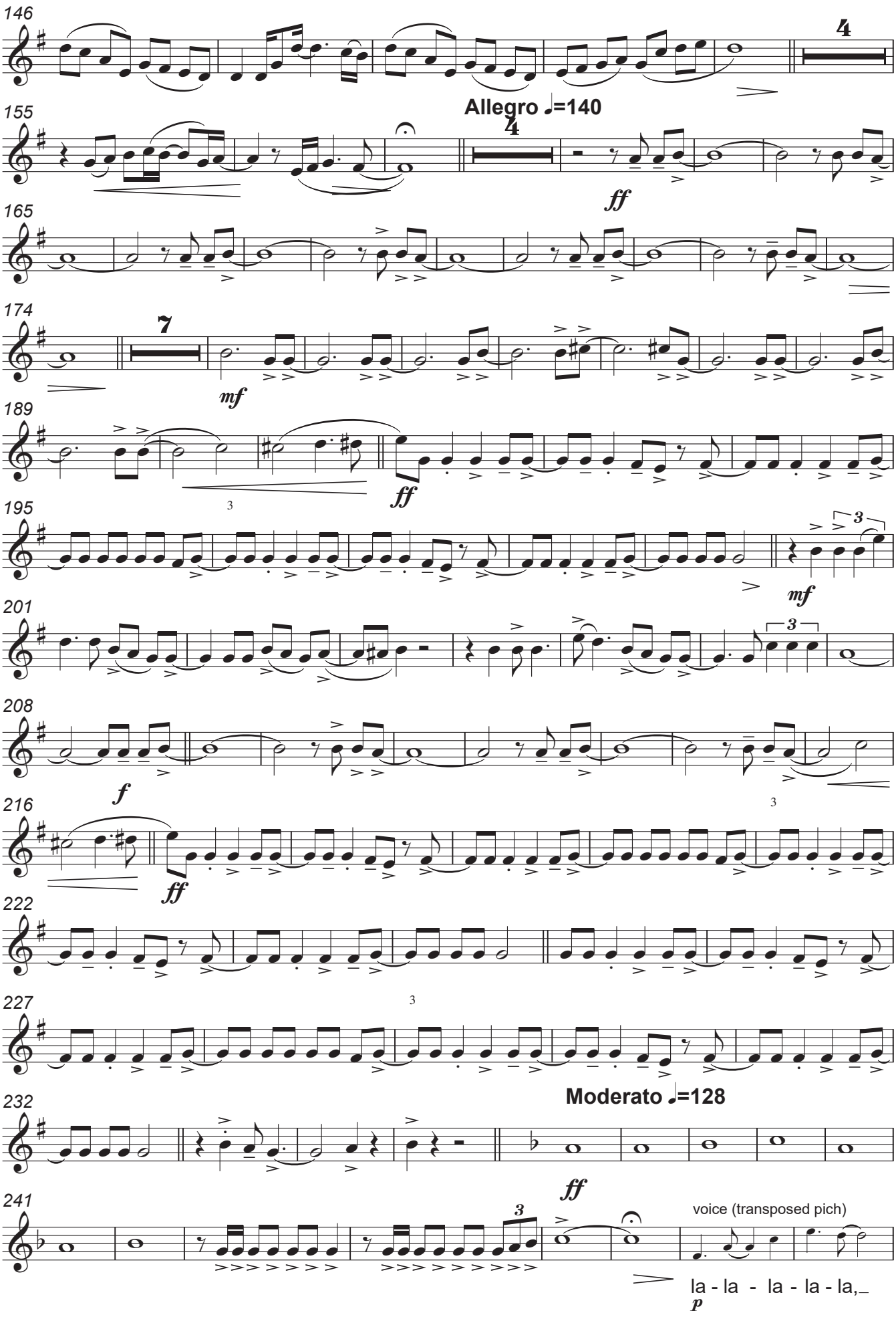

Autorizado ao Maestro Daniel Batista | 2017

Horn II in F

249

...

257

play

mf *cresc.*

265

f *p subito*

273

cresc.

280

f

287

295

mf *cresc.*

303

f *ff* *fp*

309 **Moderato ♩=132**

ff *ffmf* *ff*

314

ffmf *ff*

Autorizado ao Maestro Daniel Batista | 2017

Horn II in F

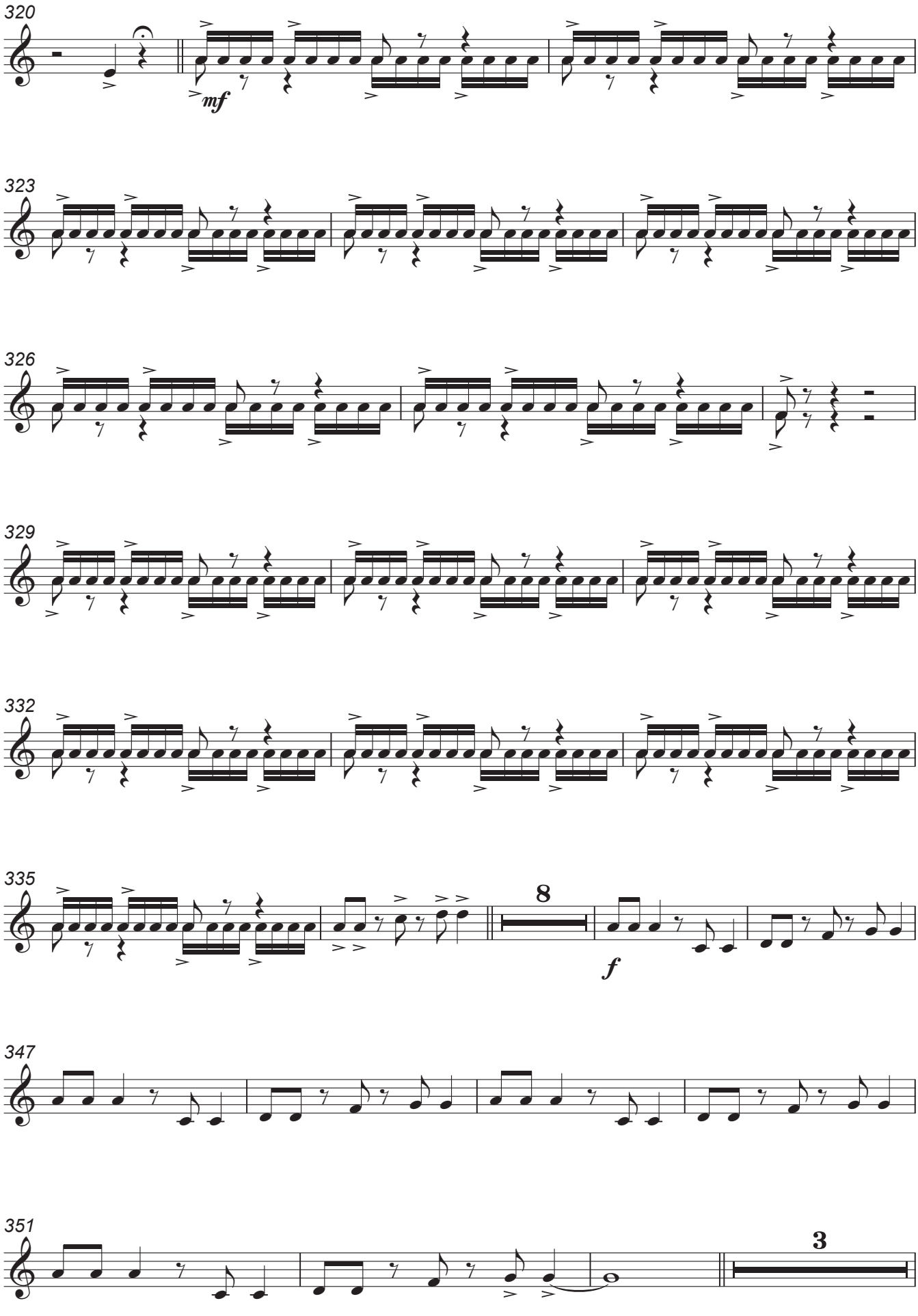

Autorizado ao Maestro Daniel Batista | 2017

Horn II in F

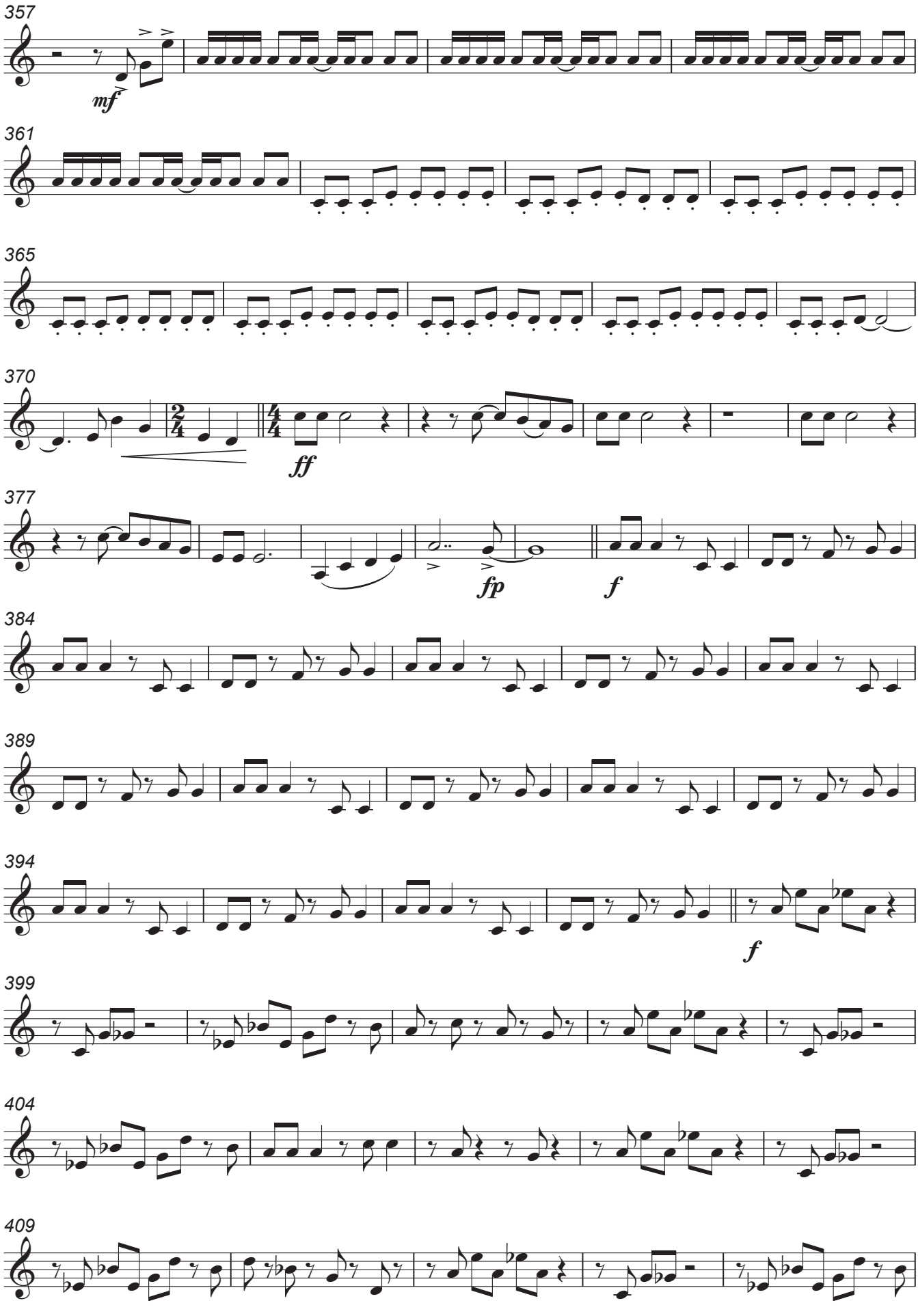

Autorizado ao Maestro Daniel Batista | 2017

Horn II in F

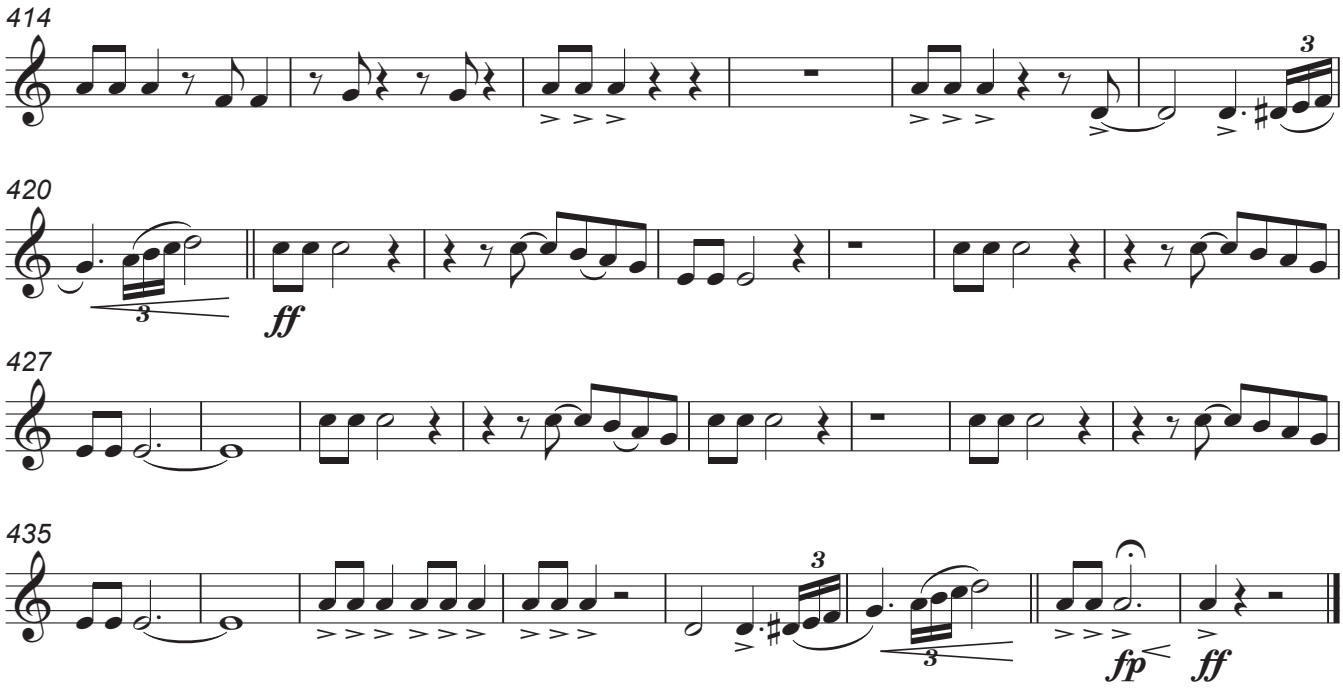

Autorizado ao Maestro Daniel Batista | 2017

Horn III in F

Francisco Magalhães

Arr. Luís Cardoso

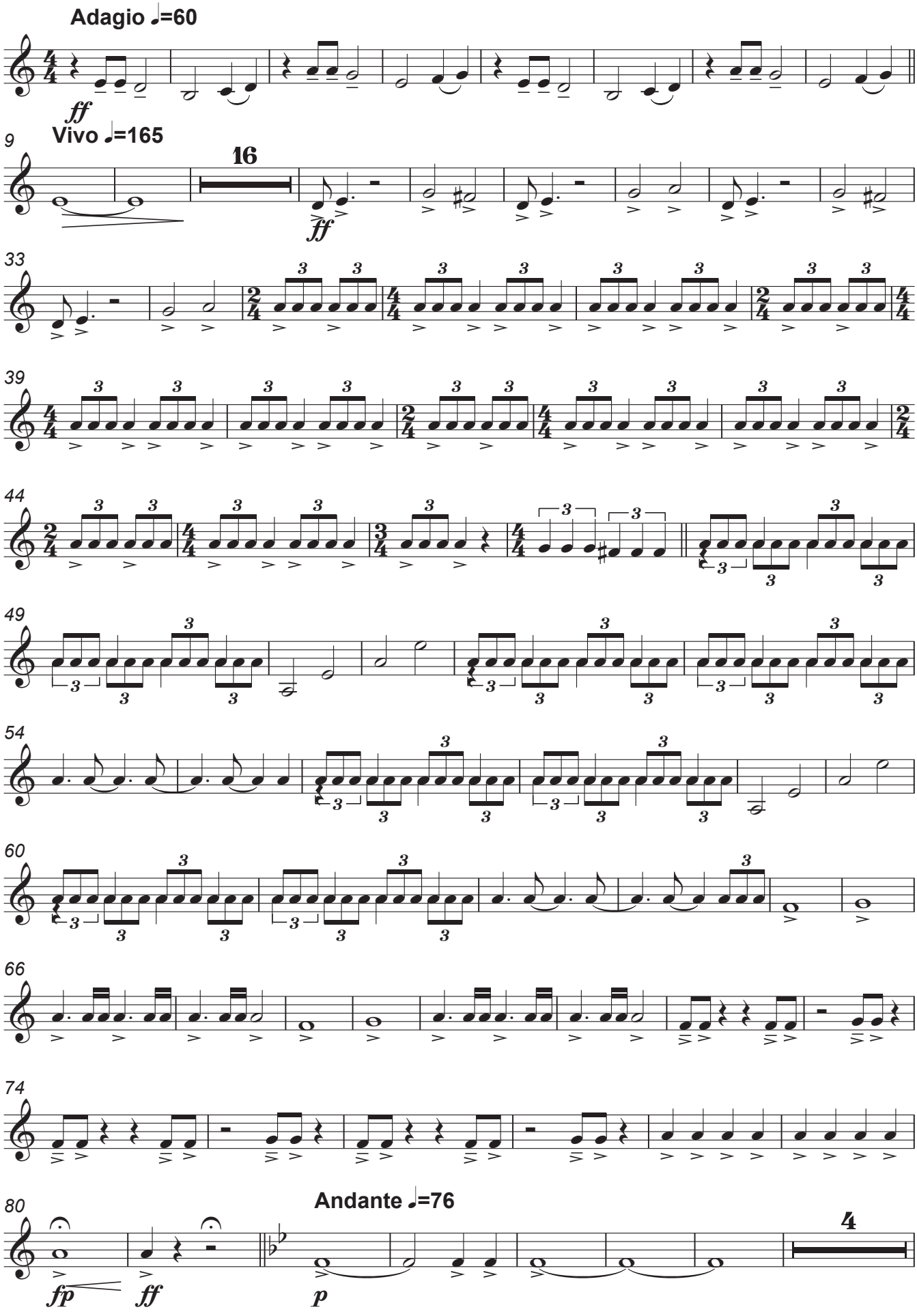

Autorizado ao Maestro Daniel Batista | 2017

Horn III in F

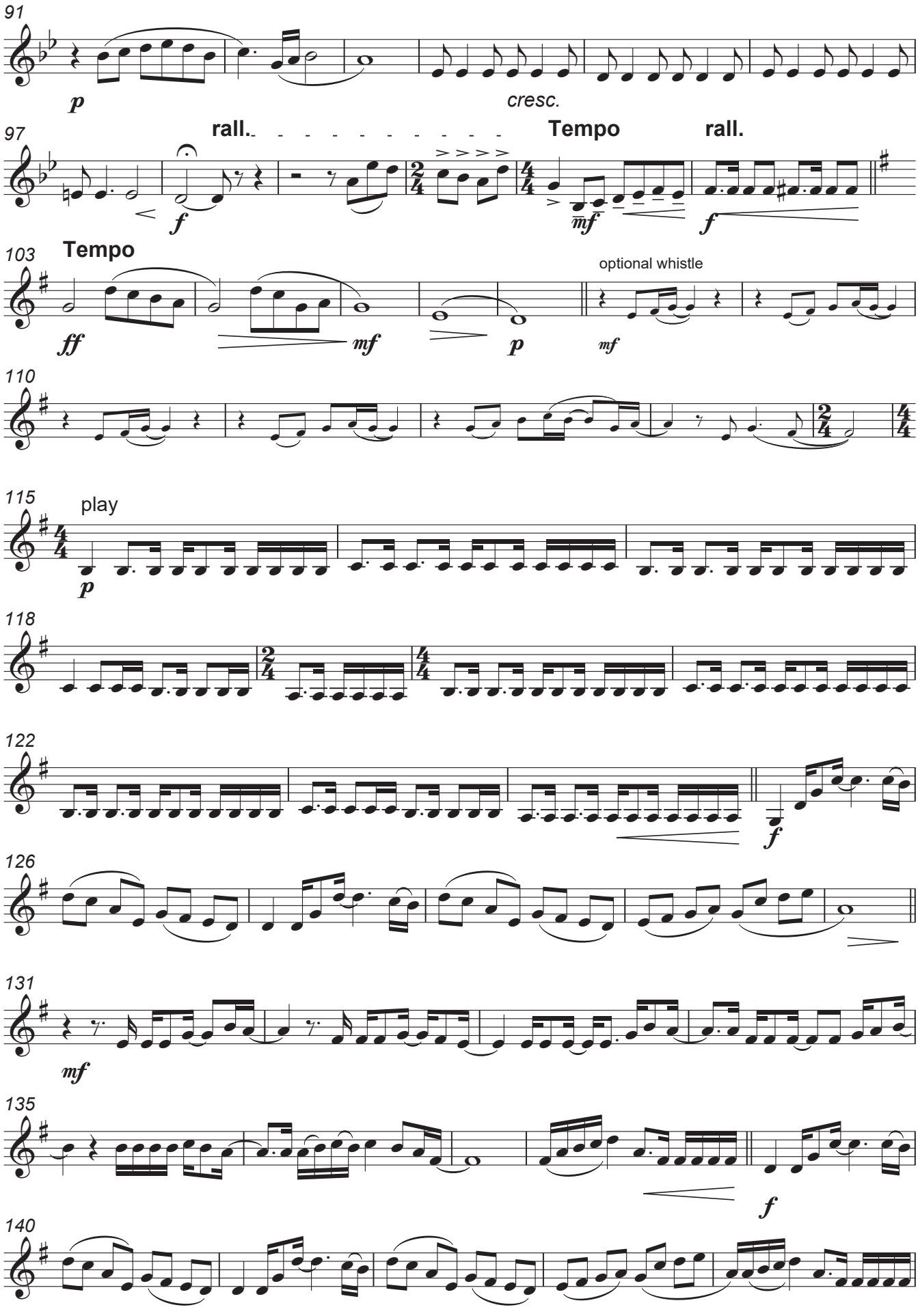

Autorizado ao Maestro Daniel Batista | 2017

Horn III in F

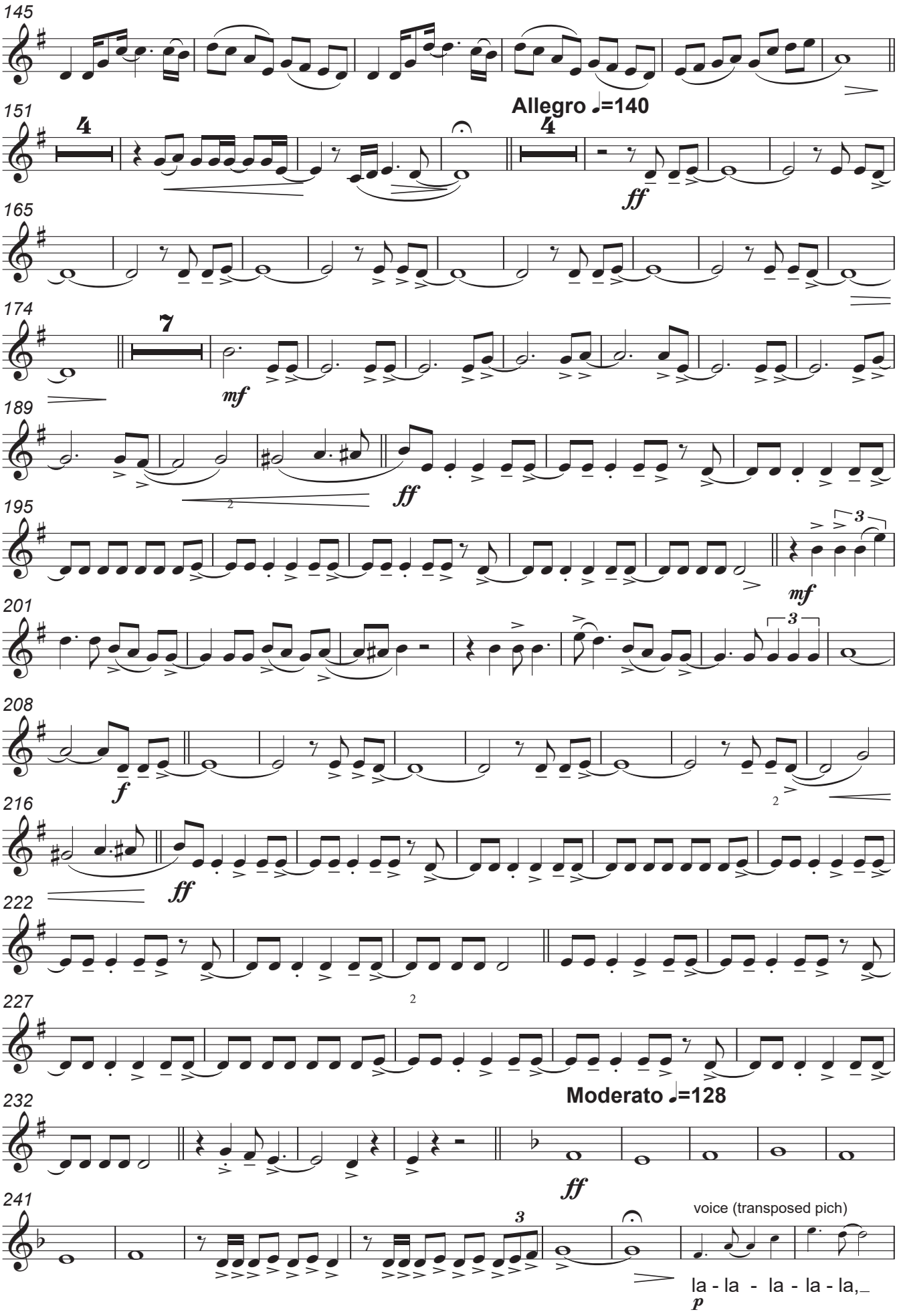

Autorizado ao Maestro Daniel Batista | 2017

Horn III in F

249

...

257

play

mf *cresc.*

265

f *p subito*

273

cresc.

280

f

287

294

mf *cresc.*

302

f *ff*

308

Moderato ♩=132

fp

313

2

Autorizado ao Maestro Daniel Batista | 2017

Horn III in F

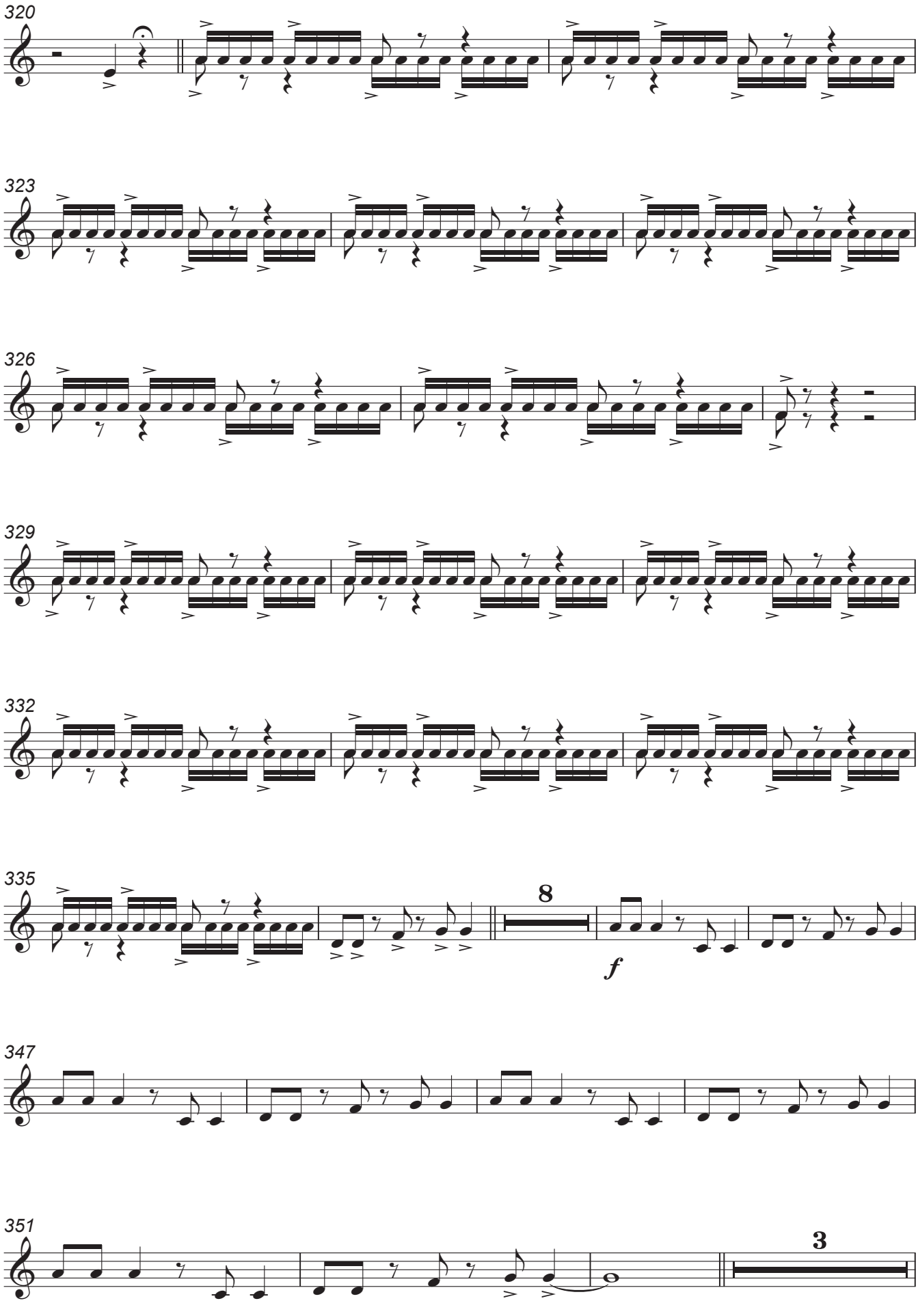

Autorizado ao Maestro Daniel Batista | 2017

Horn III in F

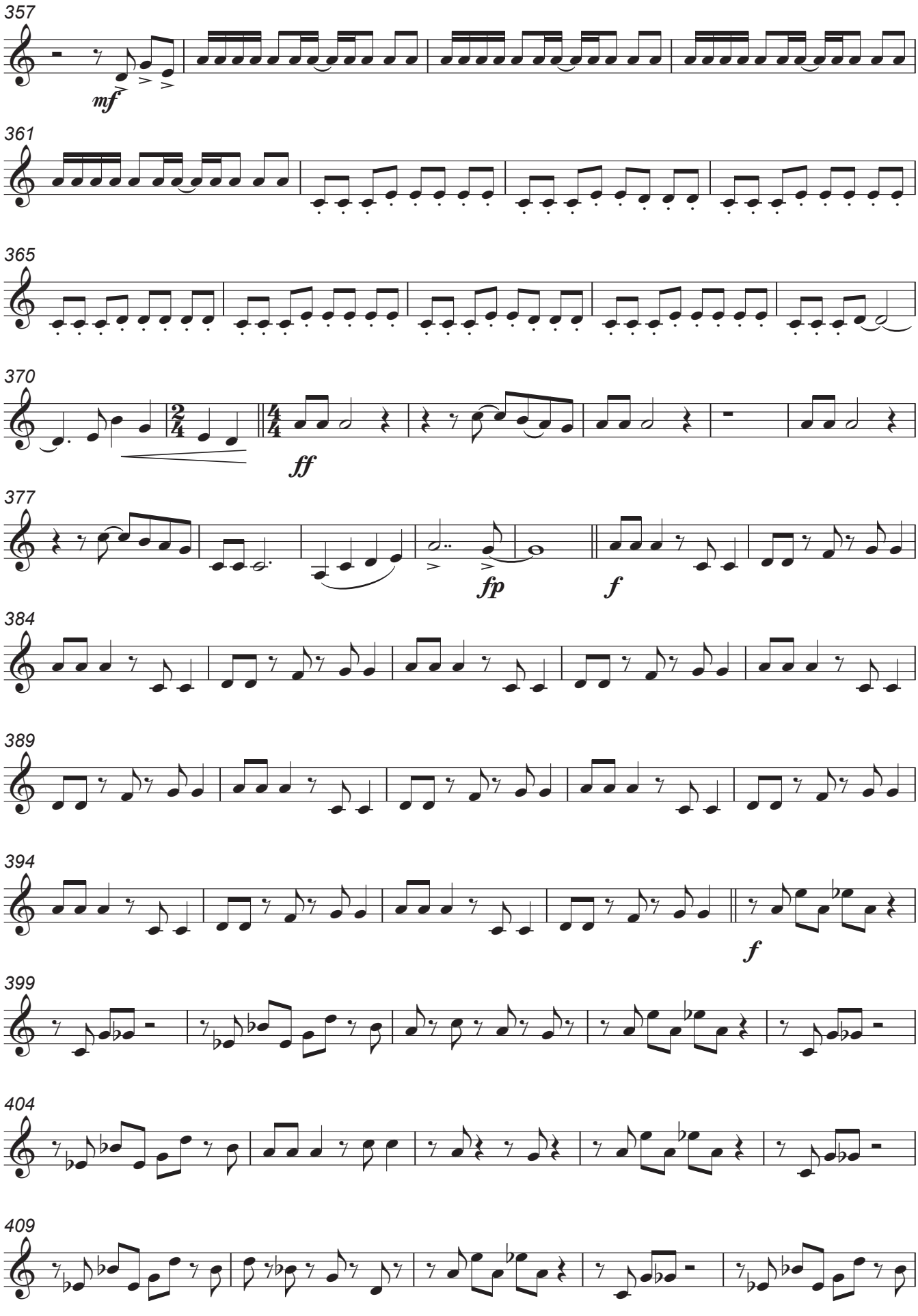

Autorizado ao Maestro Daniel Batista | 2017

Horn III in F

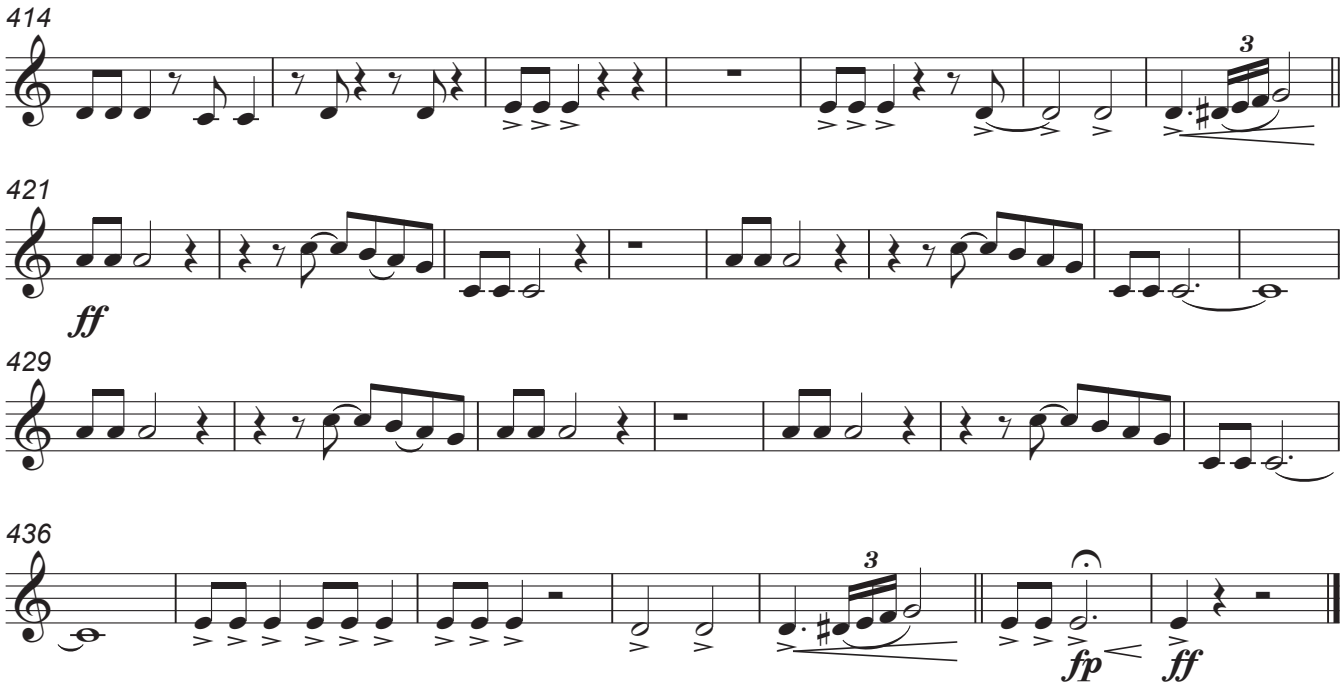

Autorizado ao Maestro Daniel Batista | 2017

Horn I in E♭

Francisco Magalhães

Arr. Luís Cardoso

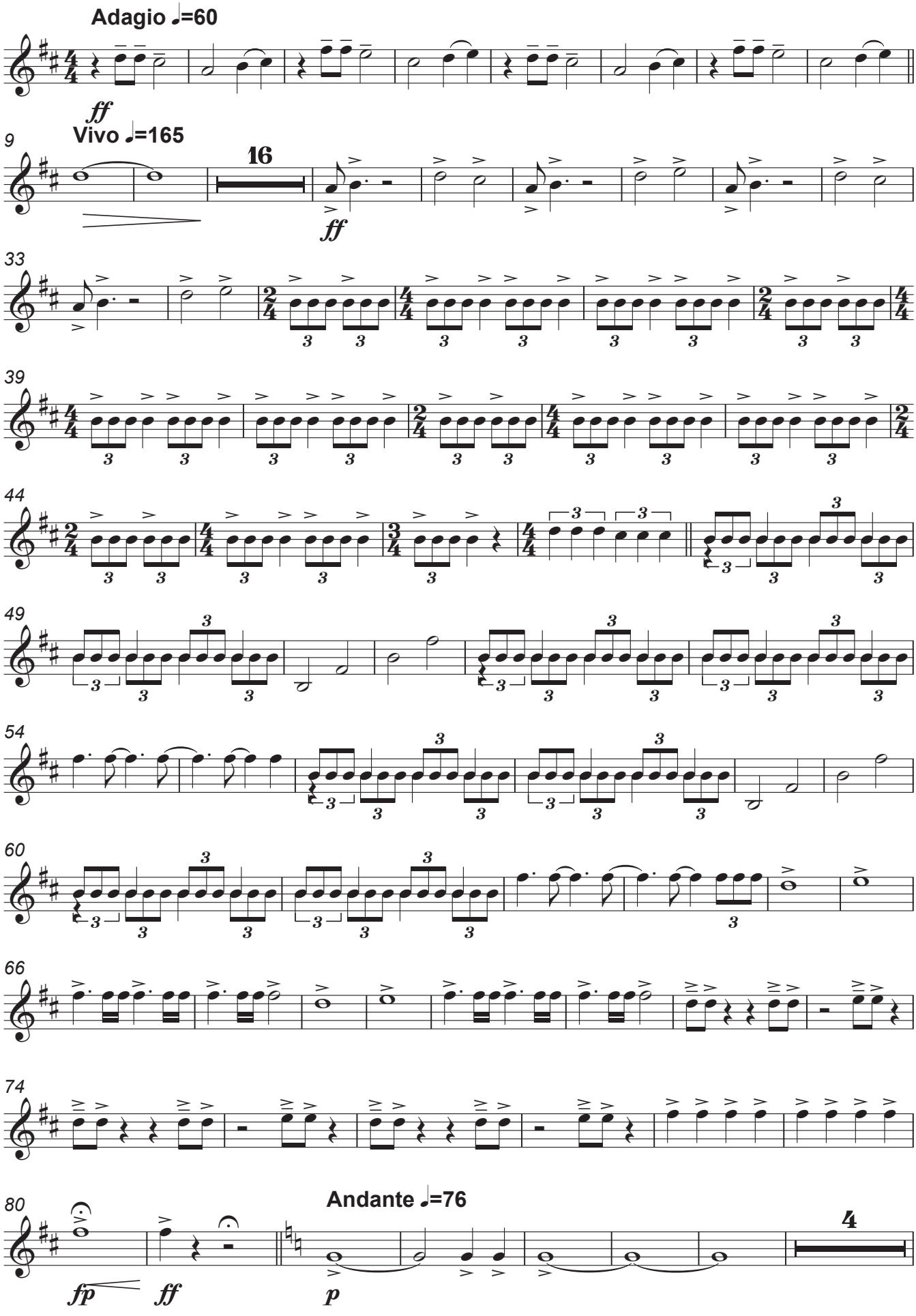

Autorizado ao Maestro Daniel Batista | 2017

Horn I in E♭

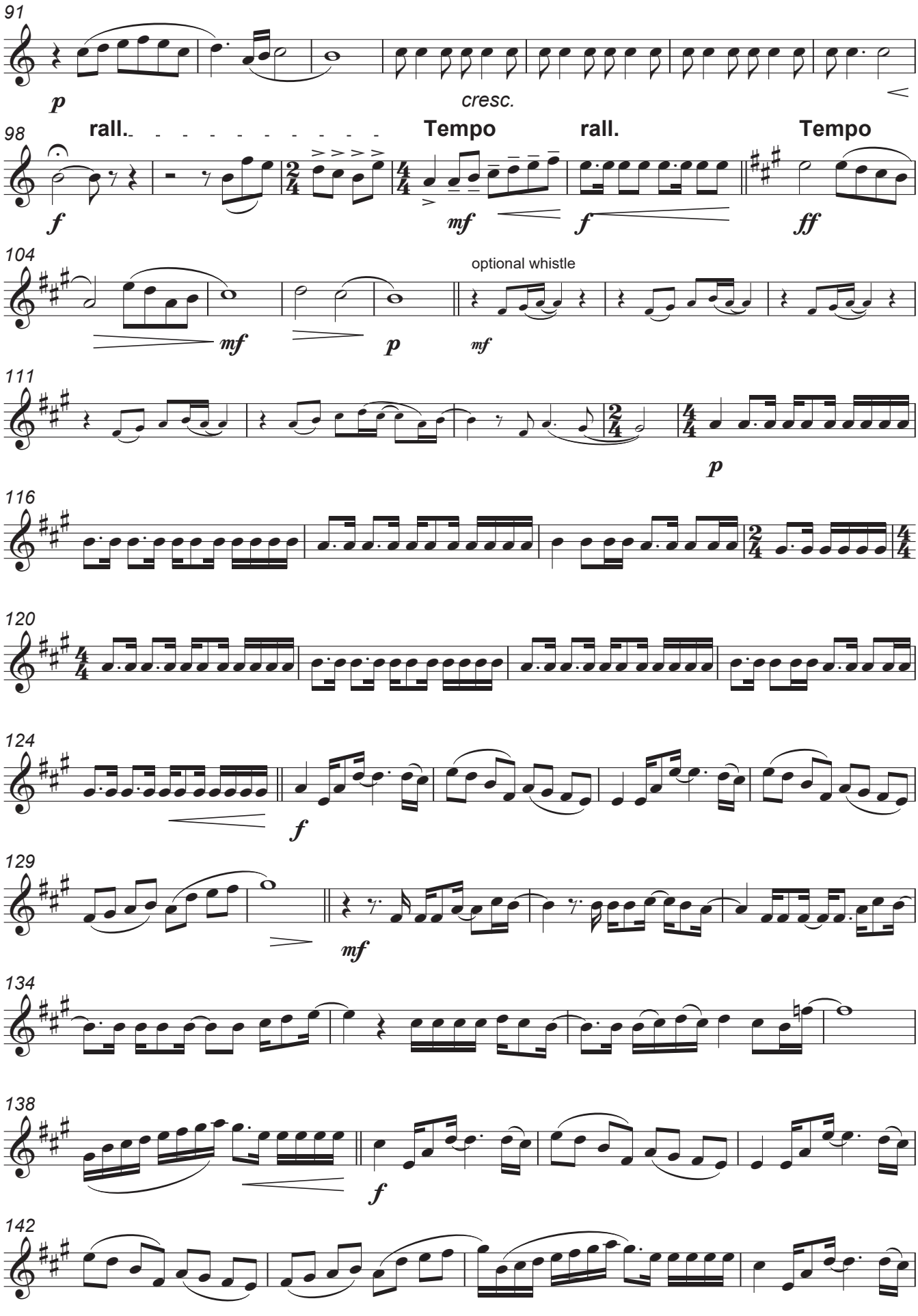

Autorizado ao Maestro Daniel Batista | 2017

Horn I in E♭

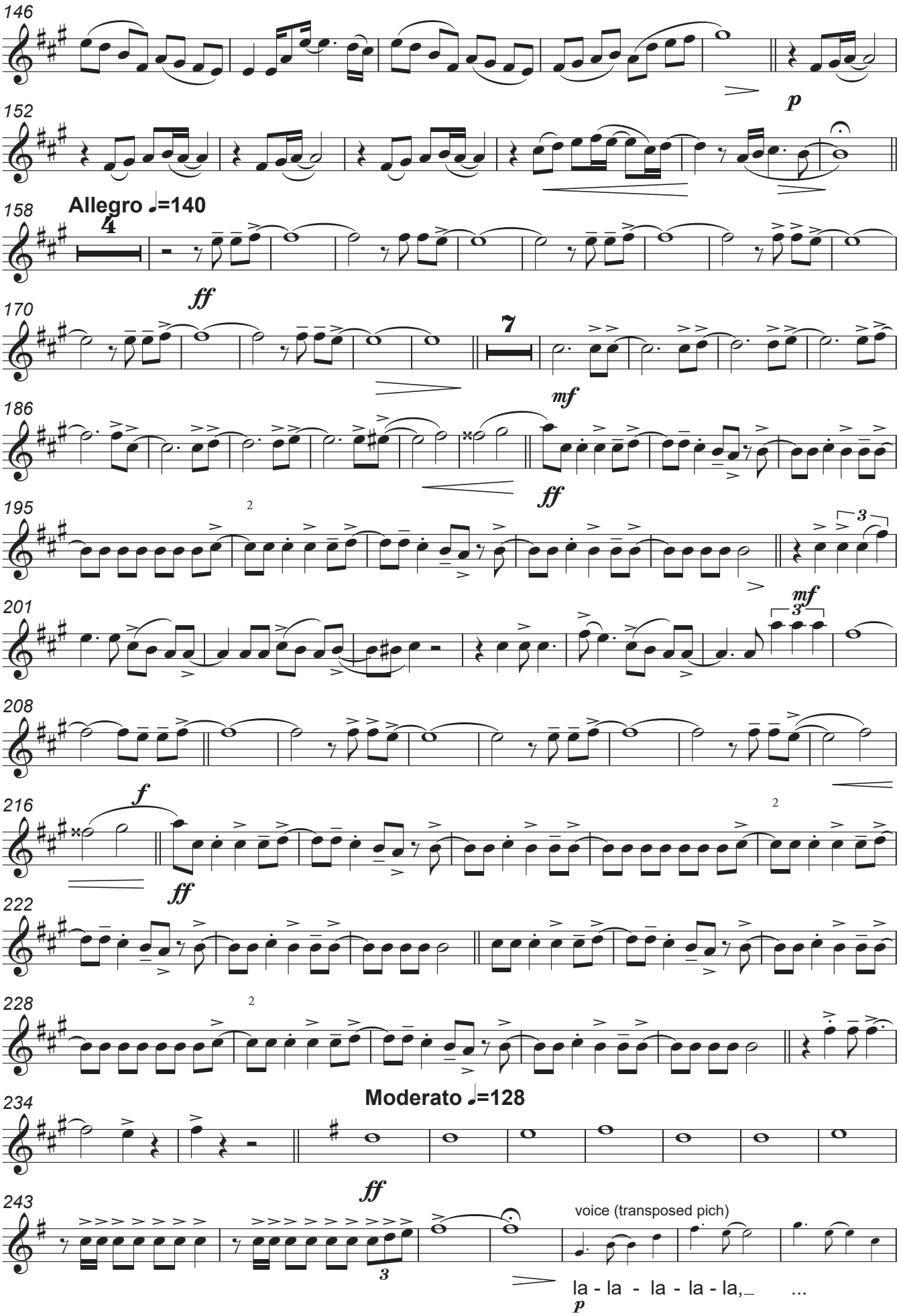

Autorizado ao Maestro Daniel Batista | 2017

Horn I in E♭

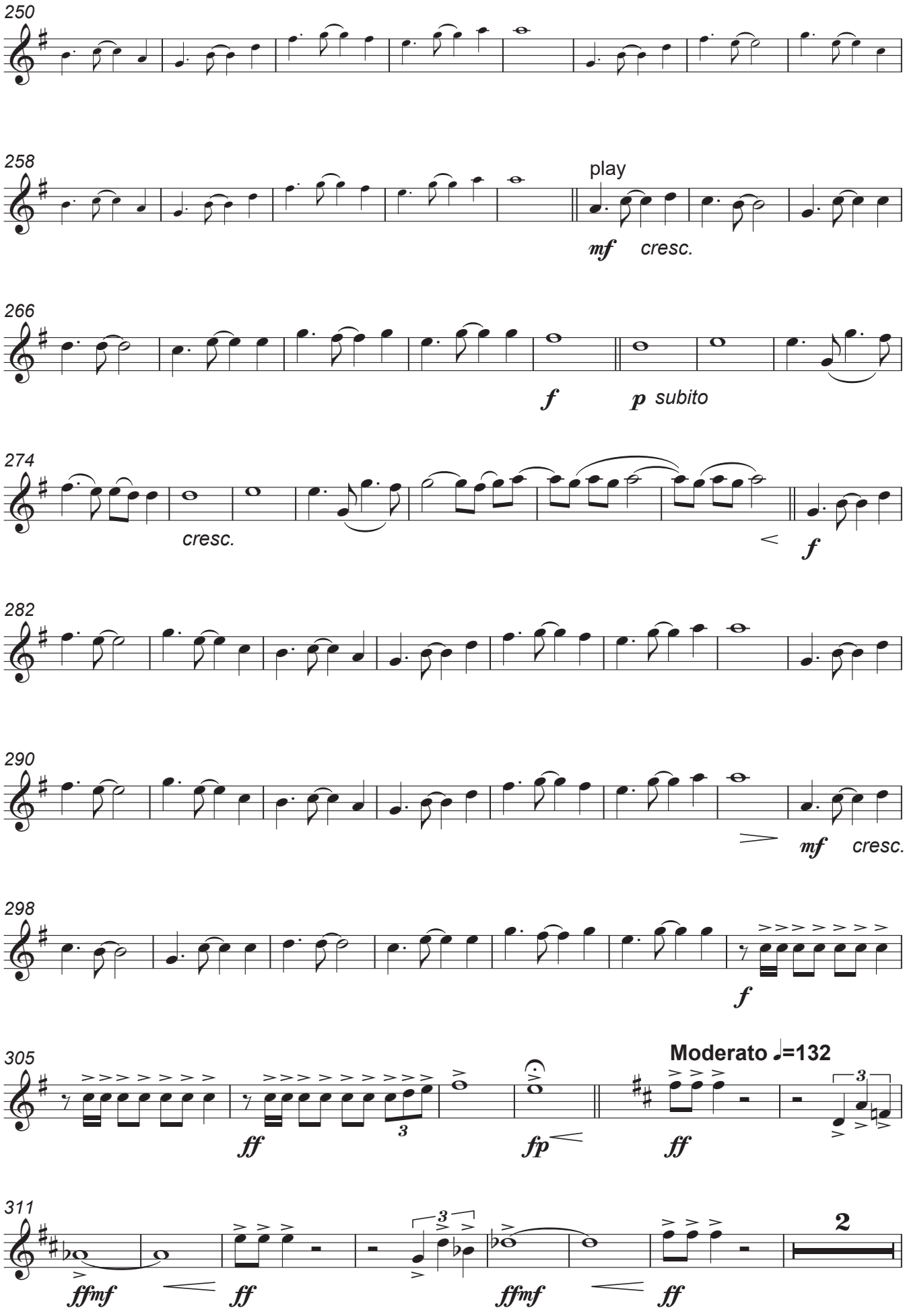

Autorizado ao Maestro Daniel Batista | 2017

Horn I in E♭

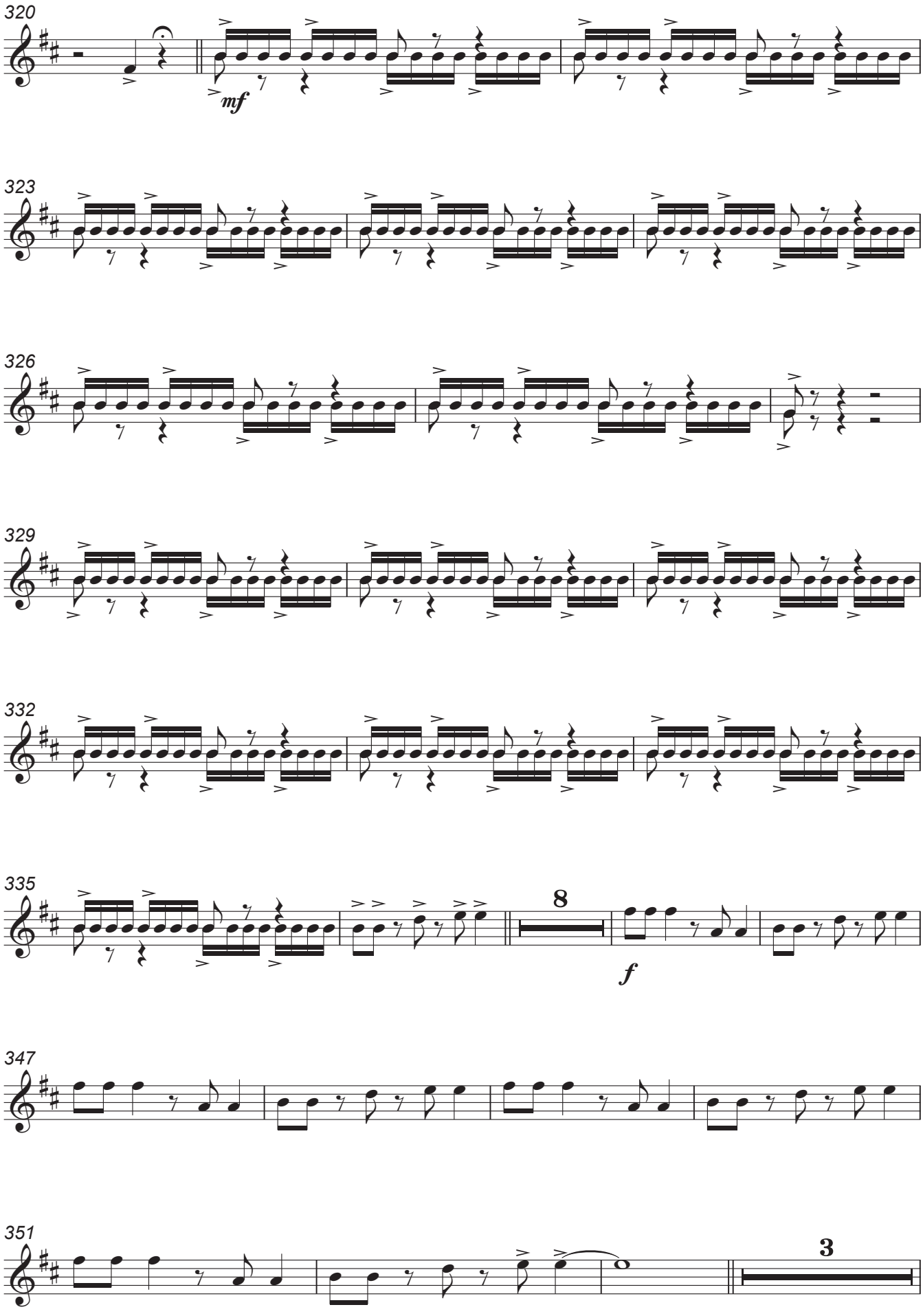

Autorizado ao Maestro Daniel Batista | 2017

Horn I in E♭

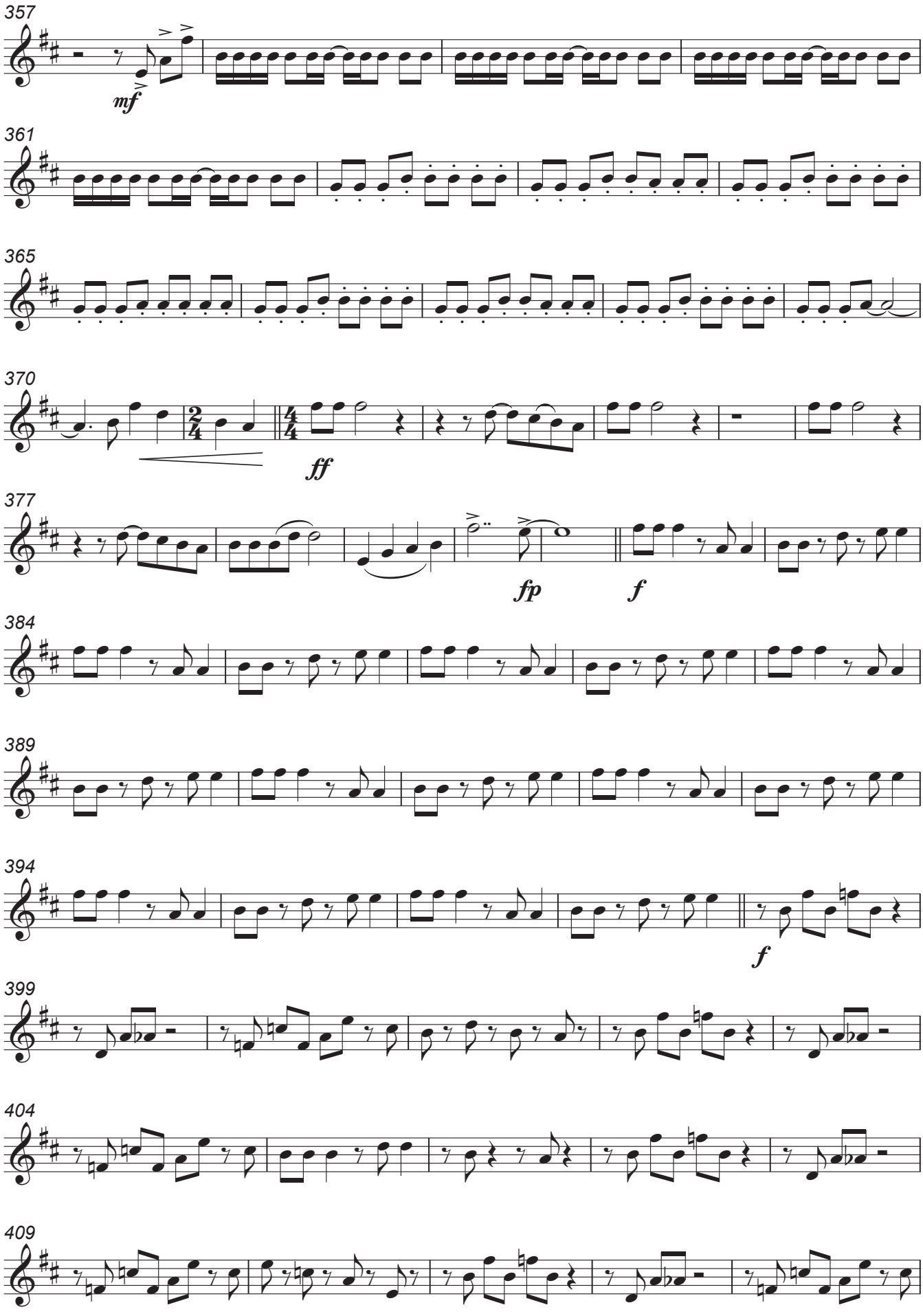

Autorizado ao Maestro Daniel Batista | 2017

Horn I in E♭

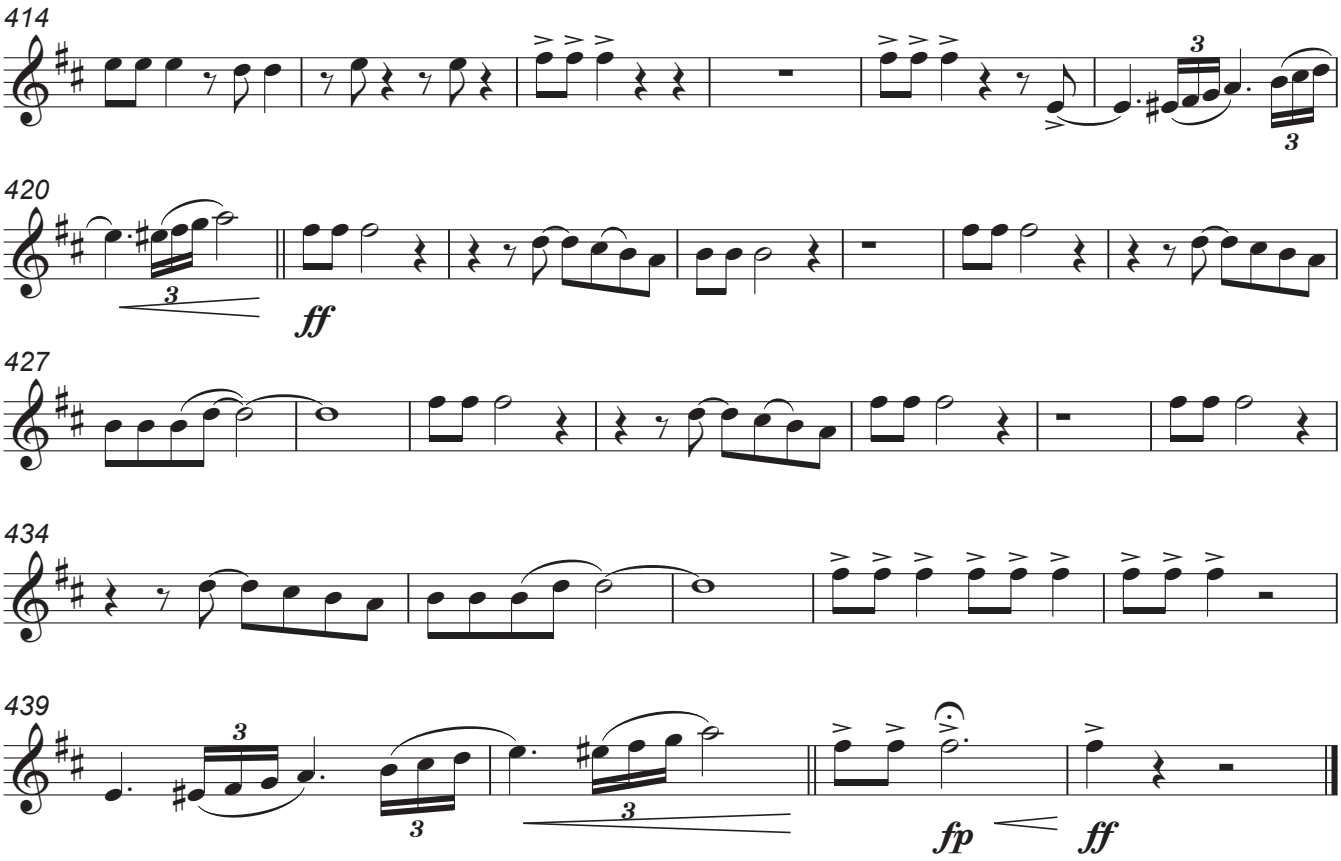

Autorizado ao Maestro Daniel Batista | 2017

Horn II in E♭

Francisco Magalhães

Arr. Luís Cardoso

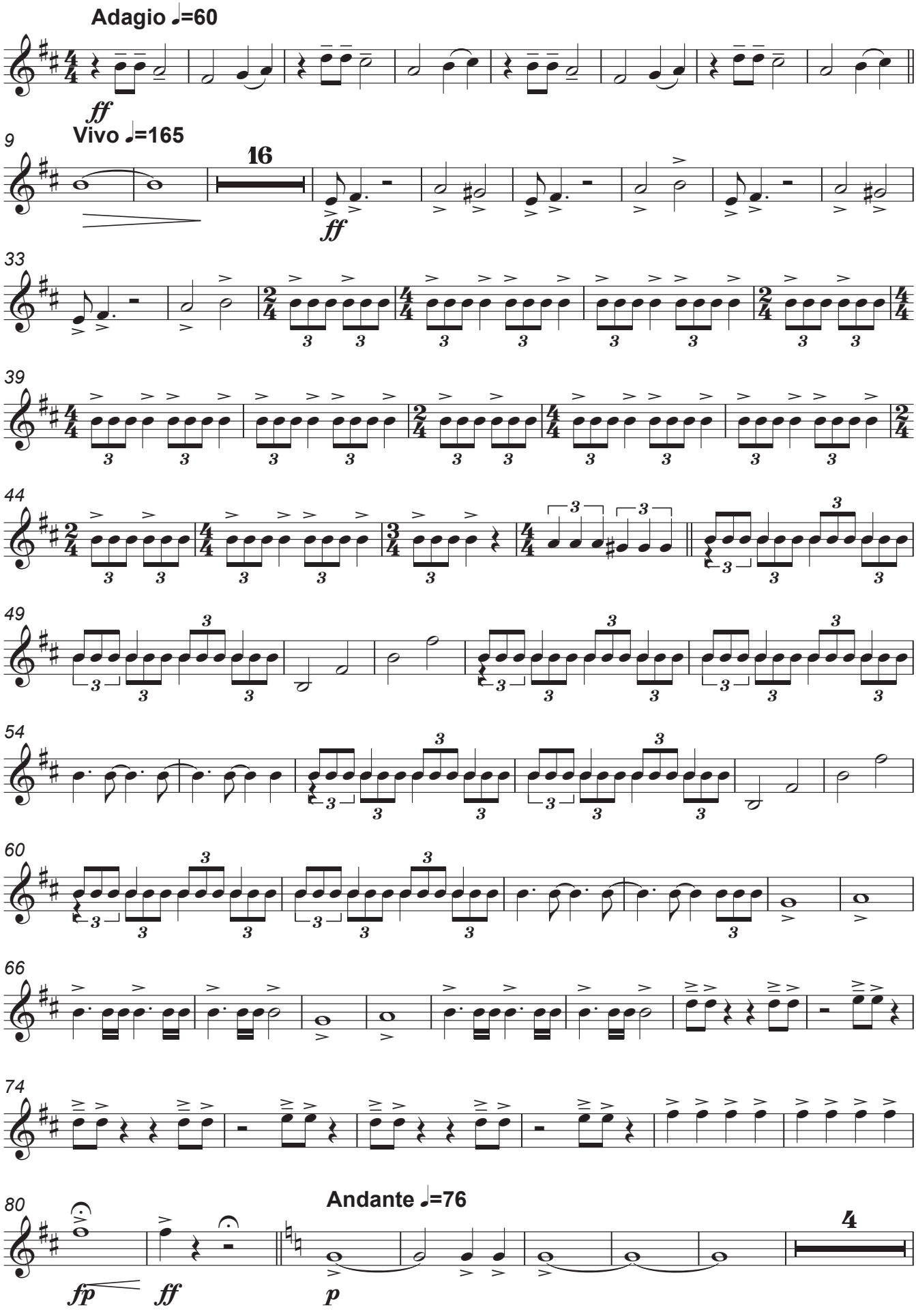

Autorizado ao Maestro Daniel Batista | 2017

Horn II in E♭

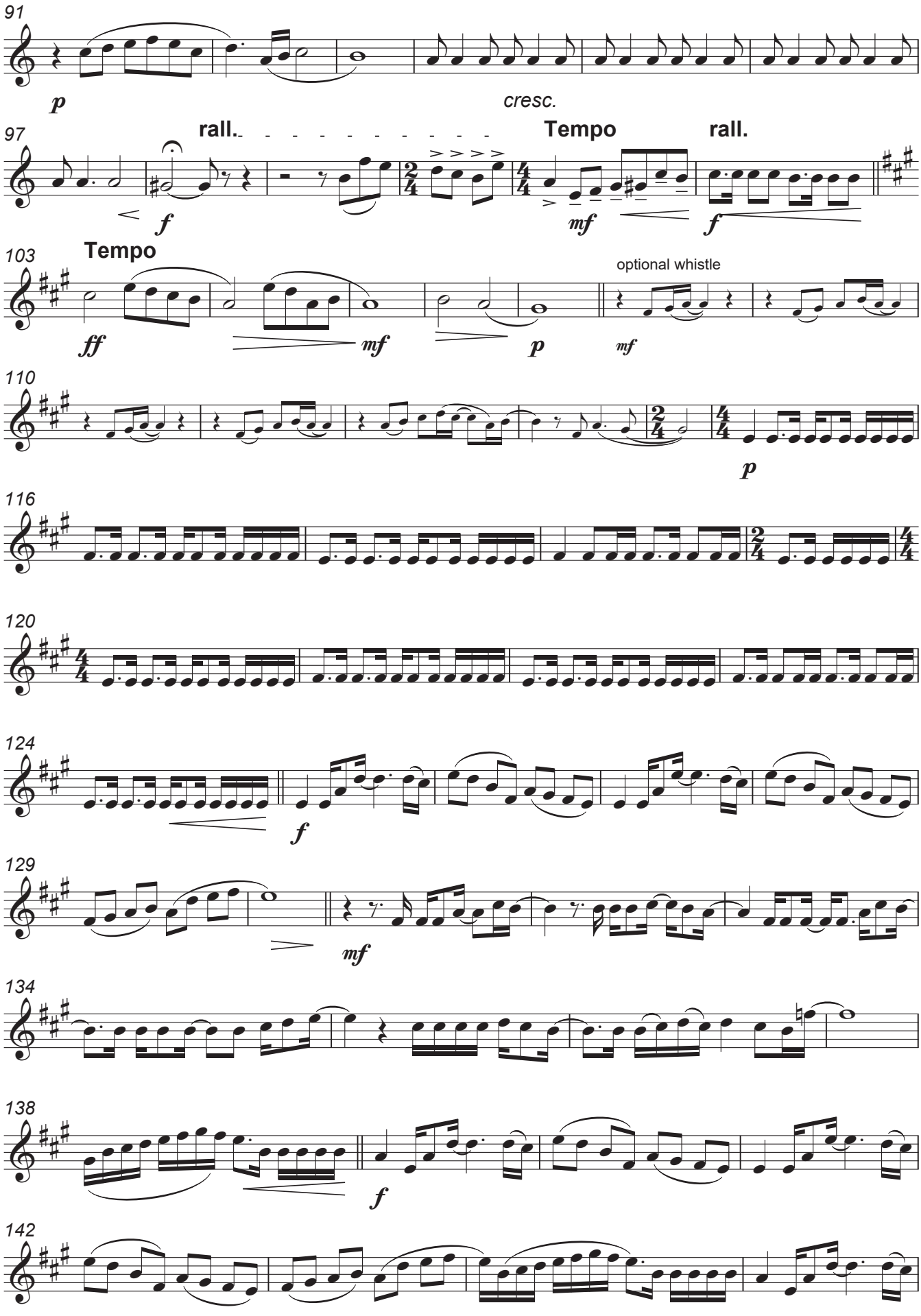

Autorizado ao Maestro Daniel Batista | 2017

Horn II in E♭

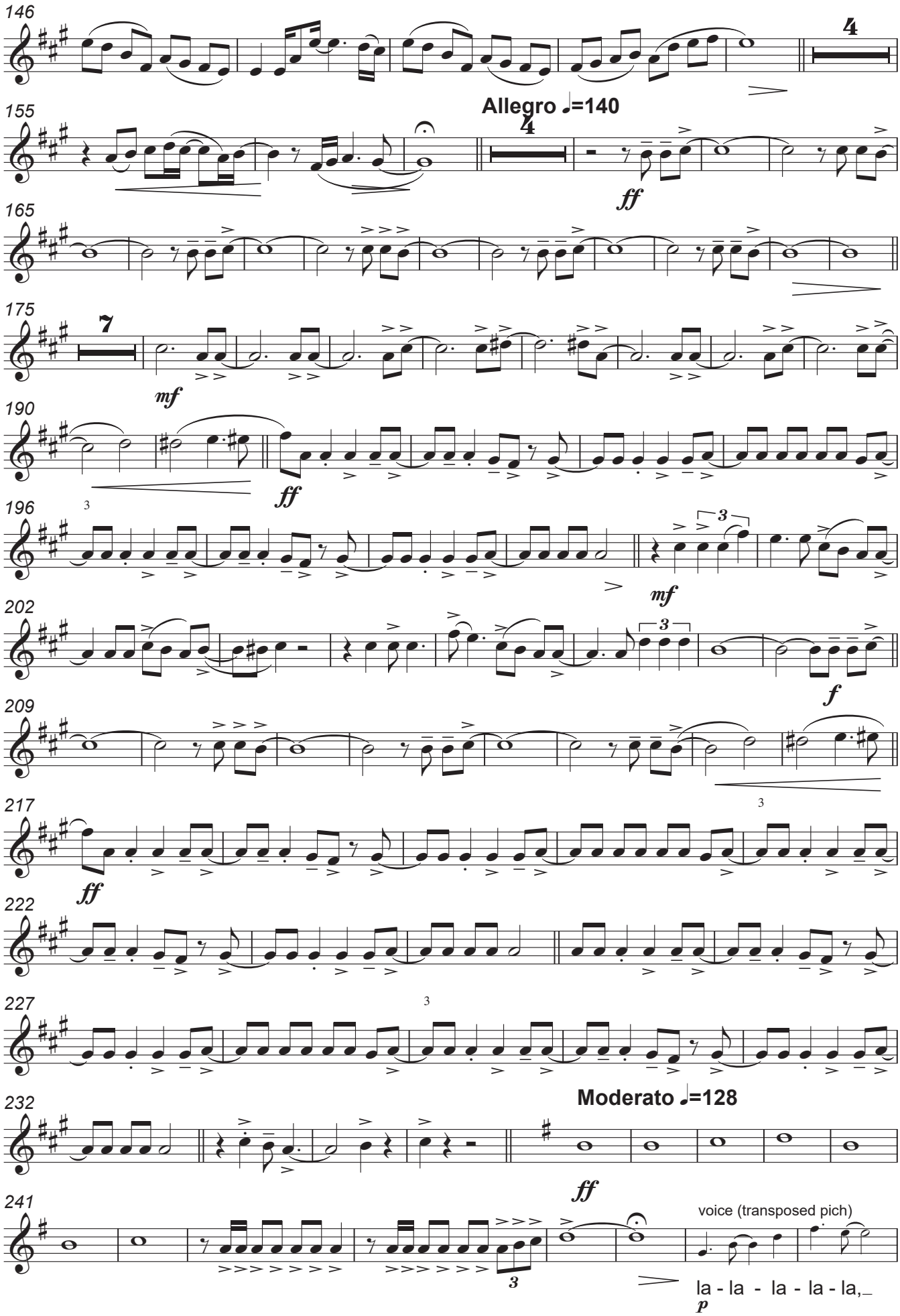

Autorizado ao Maestro Daniel Batista | 2017

Horn II in E♭

249

...

257

play

mf *cresc.*

265

f *p subito*

273

cresc.

280

f

287

295

mf *cresc.*

303

f *ff* *fp*

309

Moderato ♩=132

ff *ffmf* *ff*

314

ffmf *ff*

2

Autorizado ao Maestro Daniel Batista | 2017

Horn II in E♭

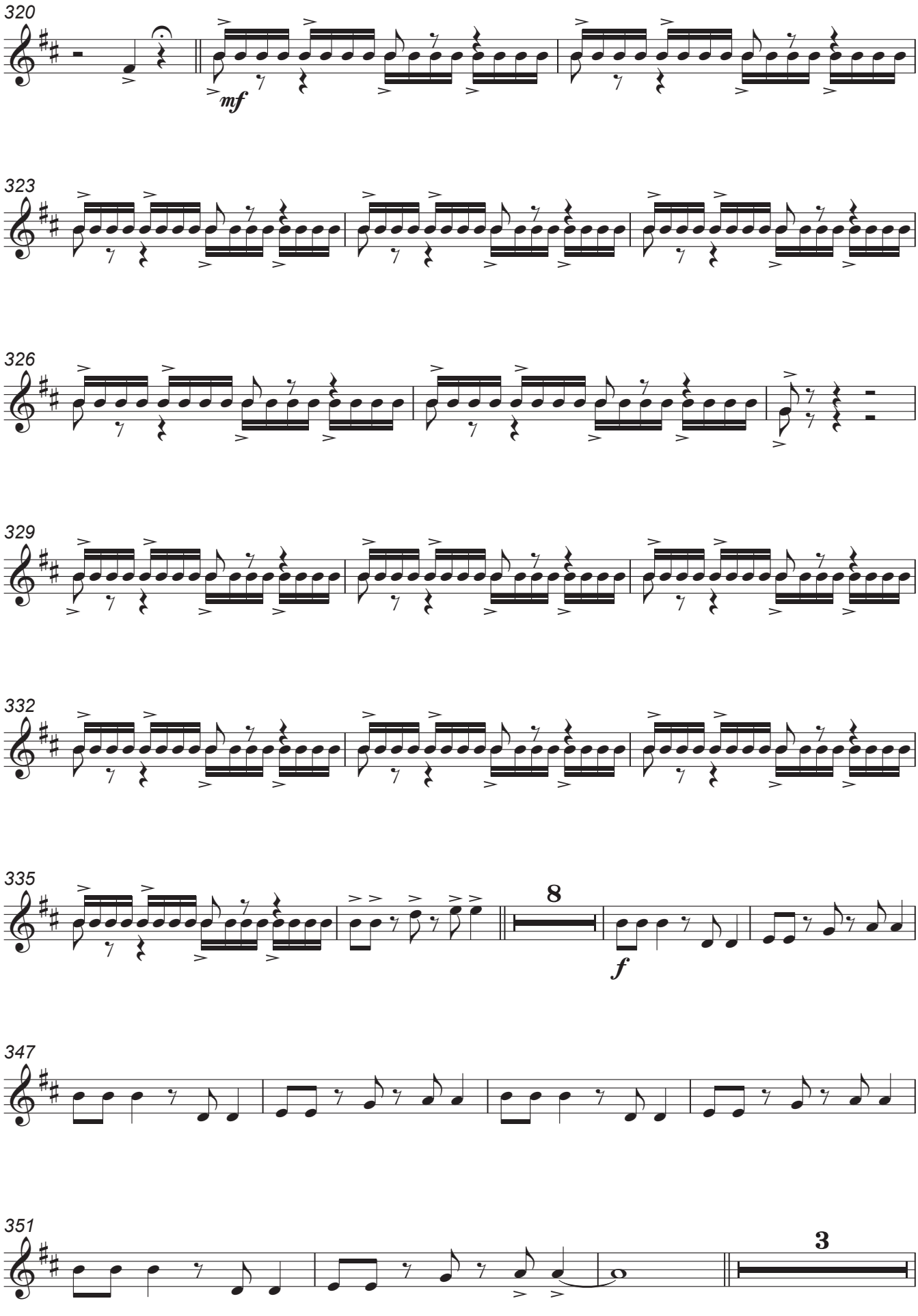

Autorizado ao Maestro Daniel Batista | 2017

Horn II in E♭

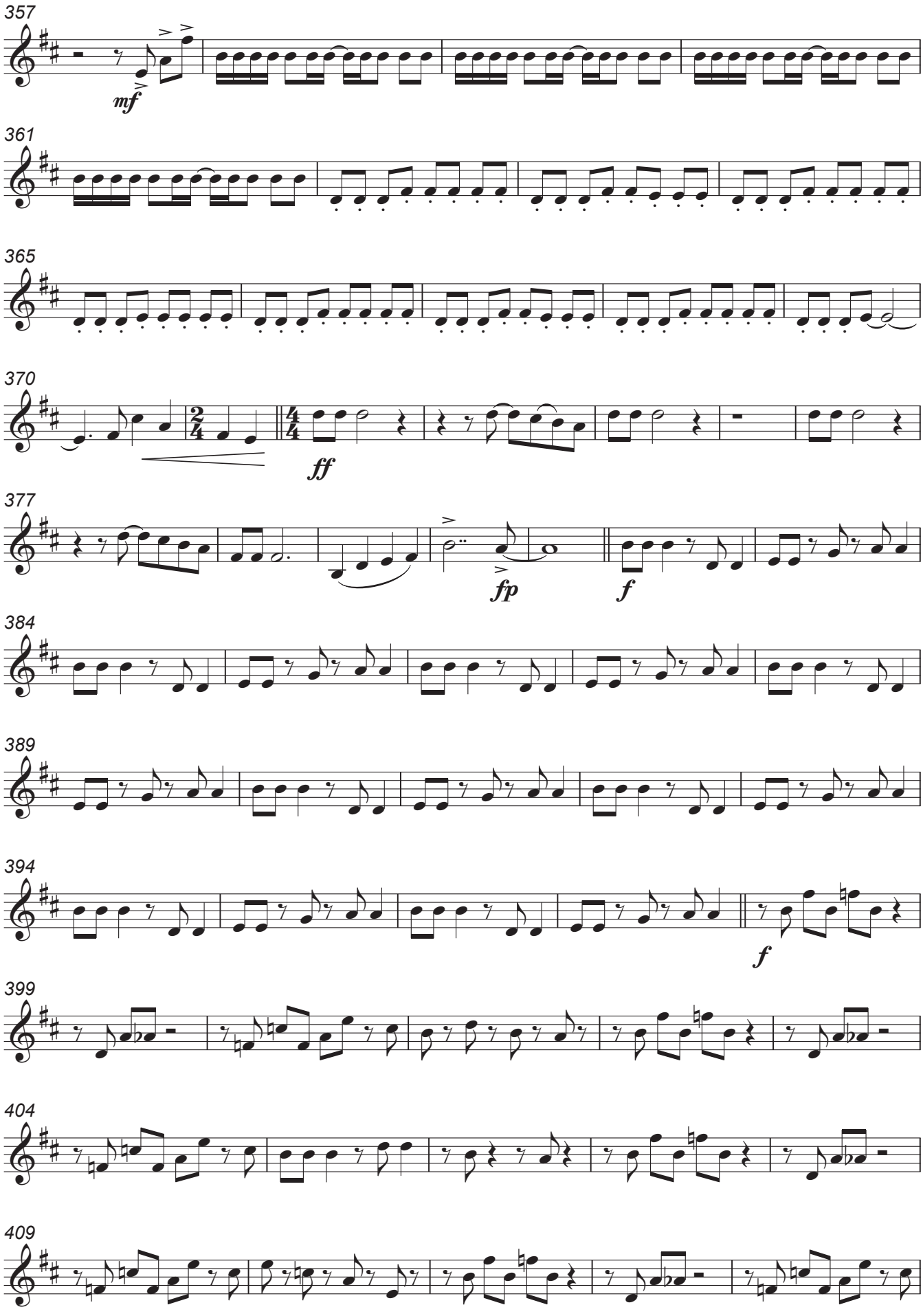

Autorizado ao Maestro Daniel Batista | 2017

Horn II in E♭

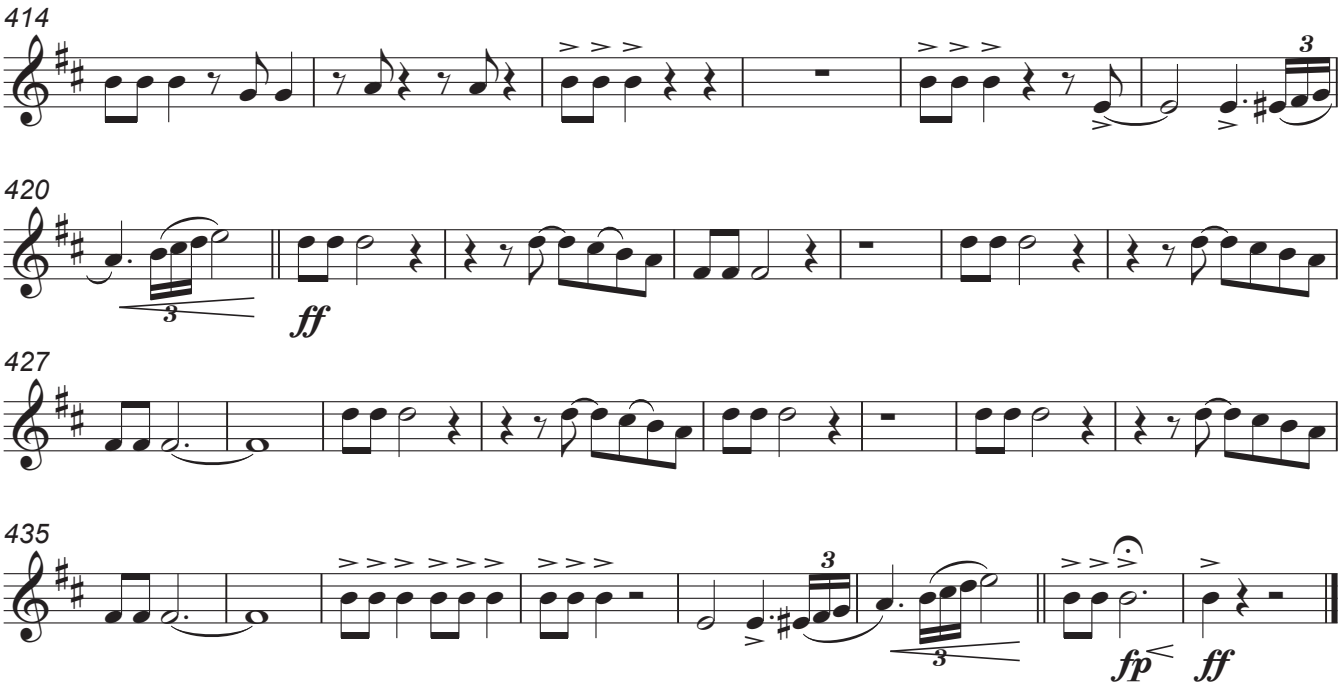

Autorizado ao Maestro Daniel Batista | 2017

Horn III in E♭

Francisco Magalhães

Arr. Luís Cardoso

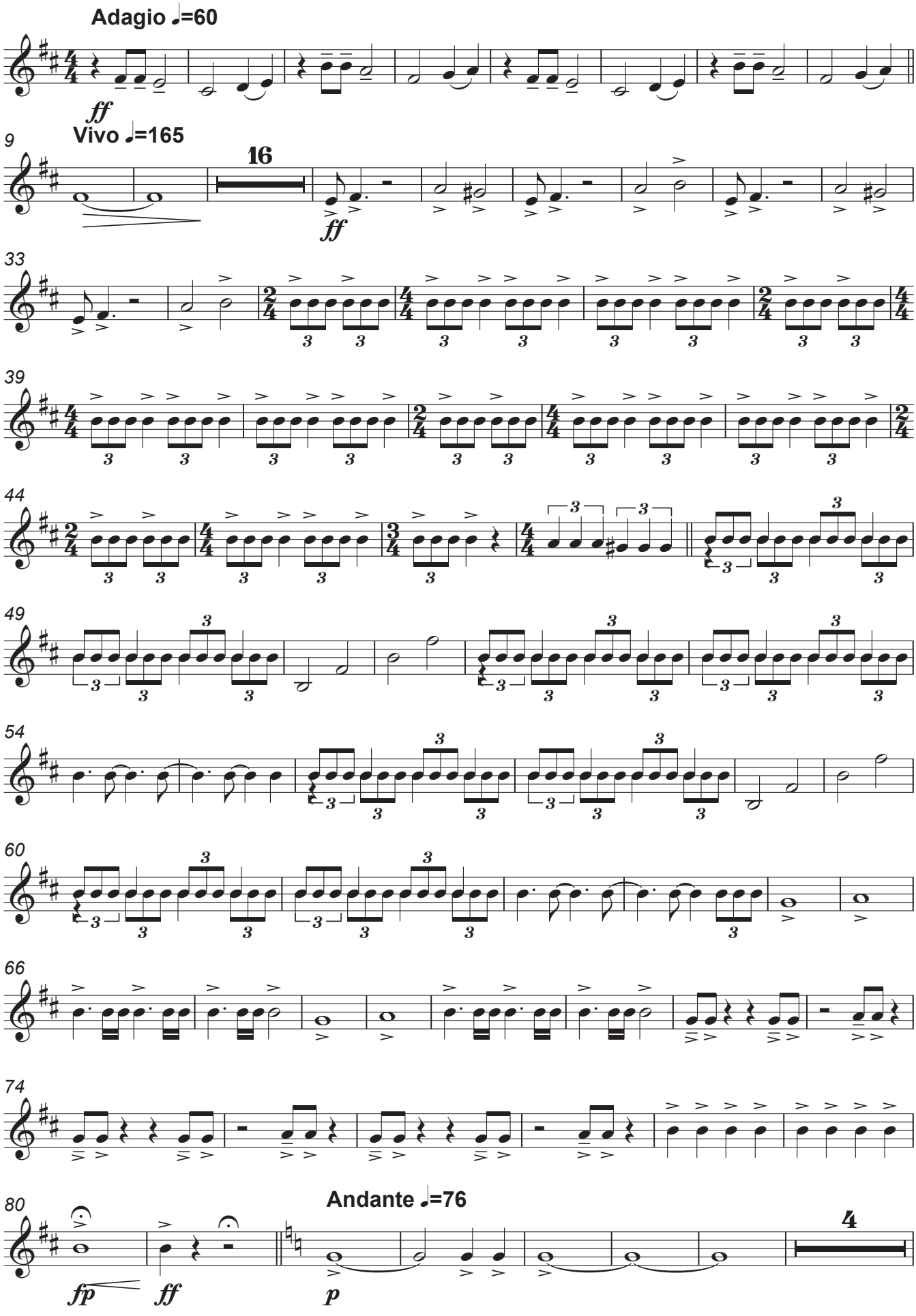

Autorizado ao Maestro Daniel Batista | 2017

Horn III in E♭

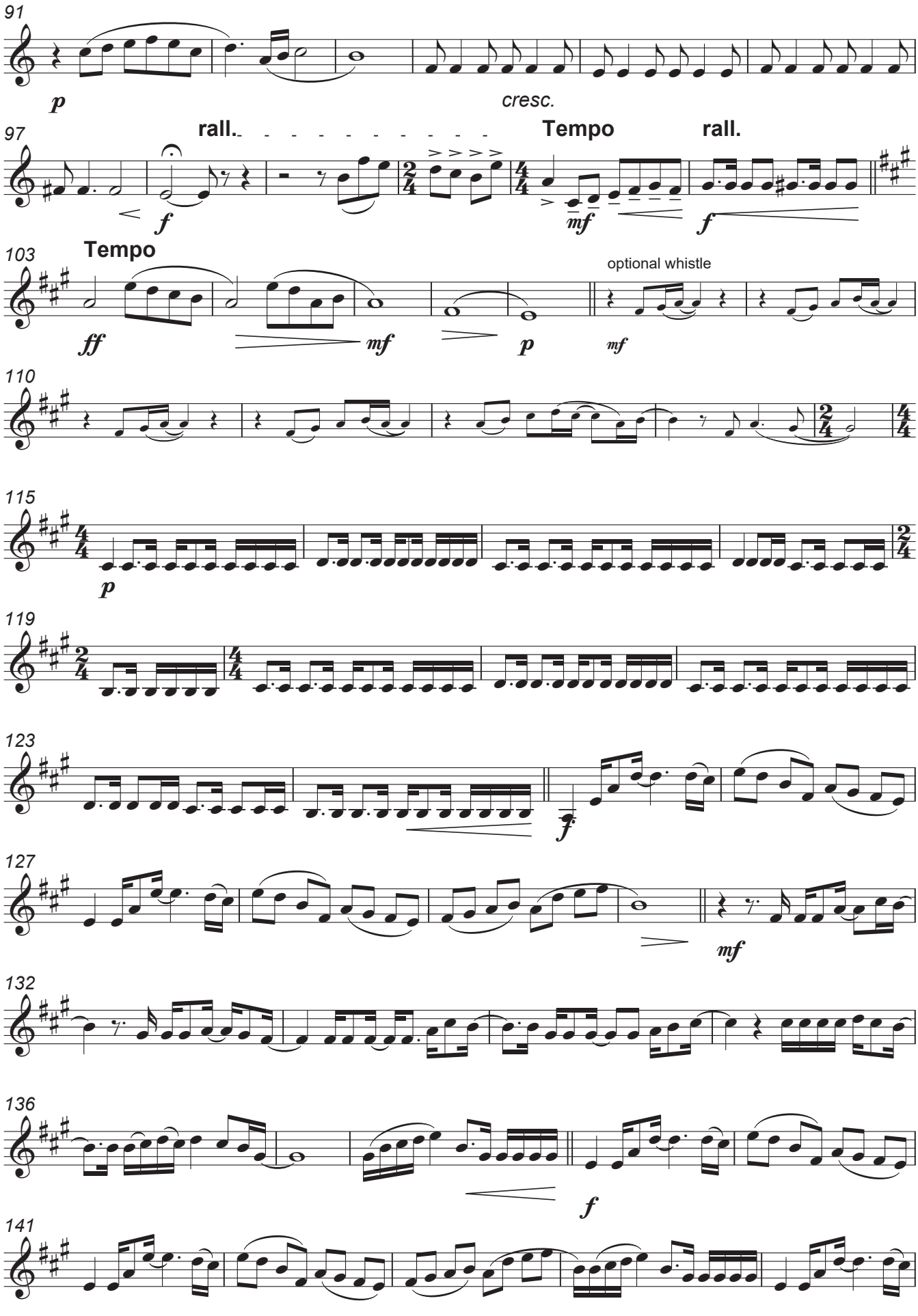

Autorizado ao Maestro Daniel Batista | 2017

Horn III in E♭

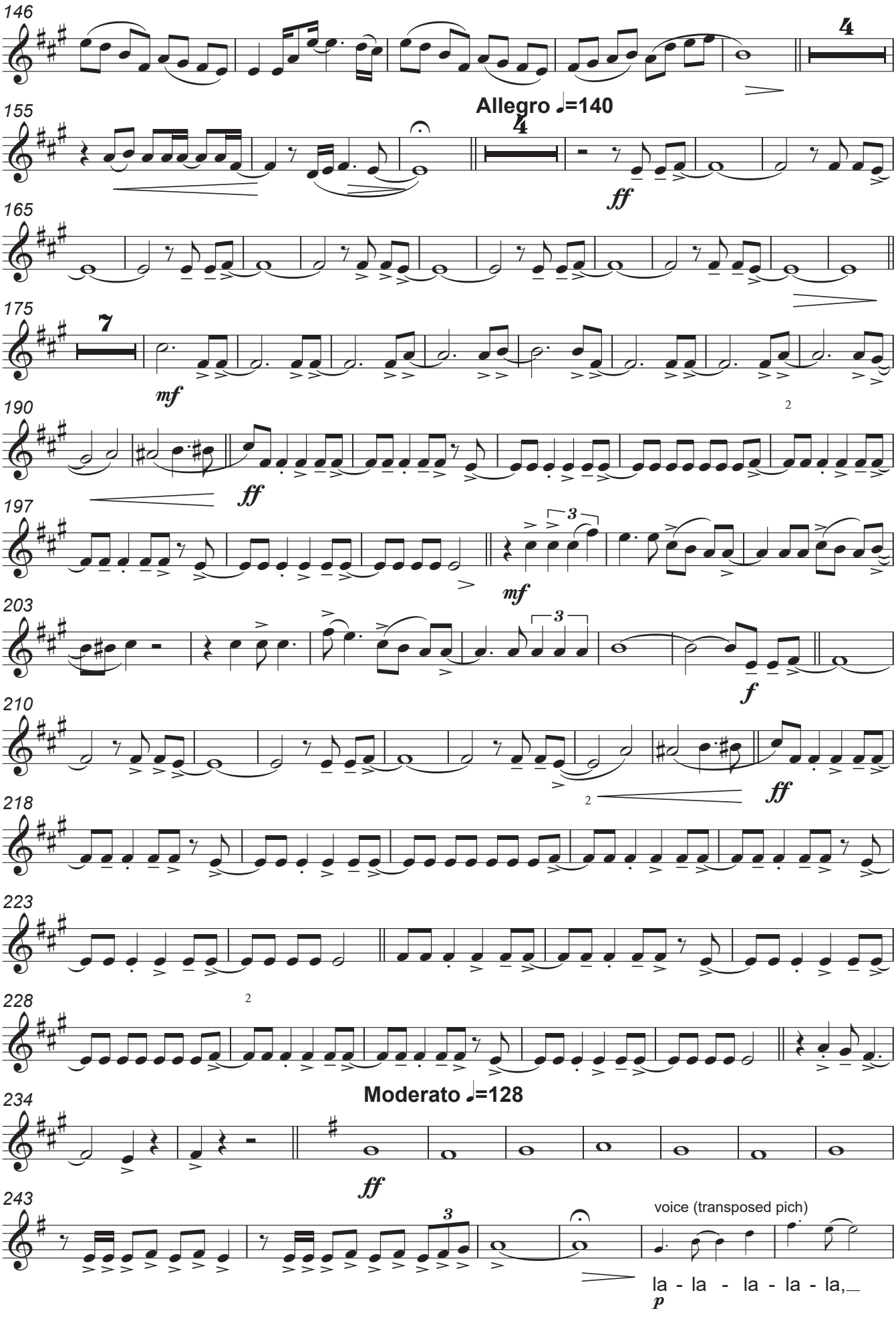

Autorizado ao Maestro Daniel Batista | 2017

Horn III in E♭

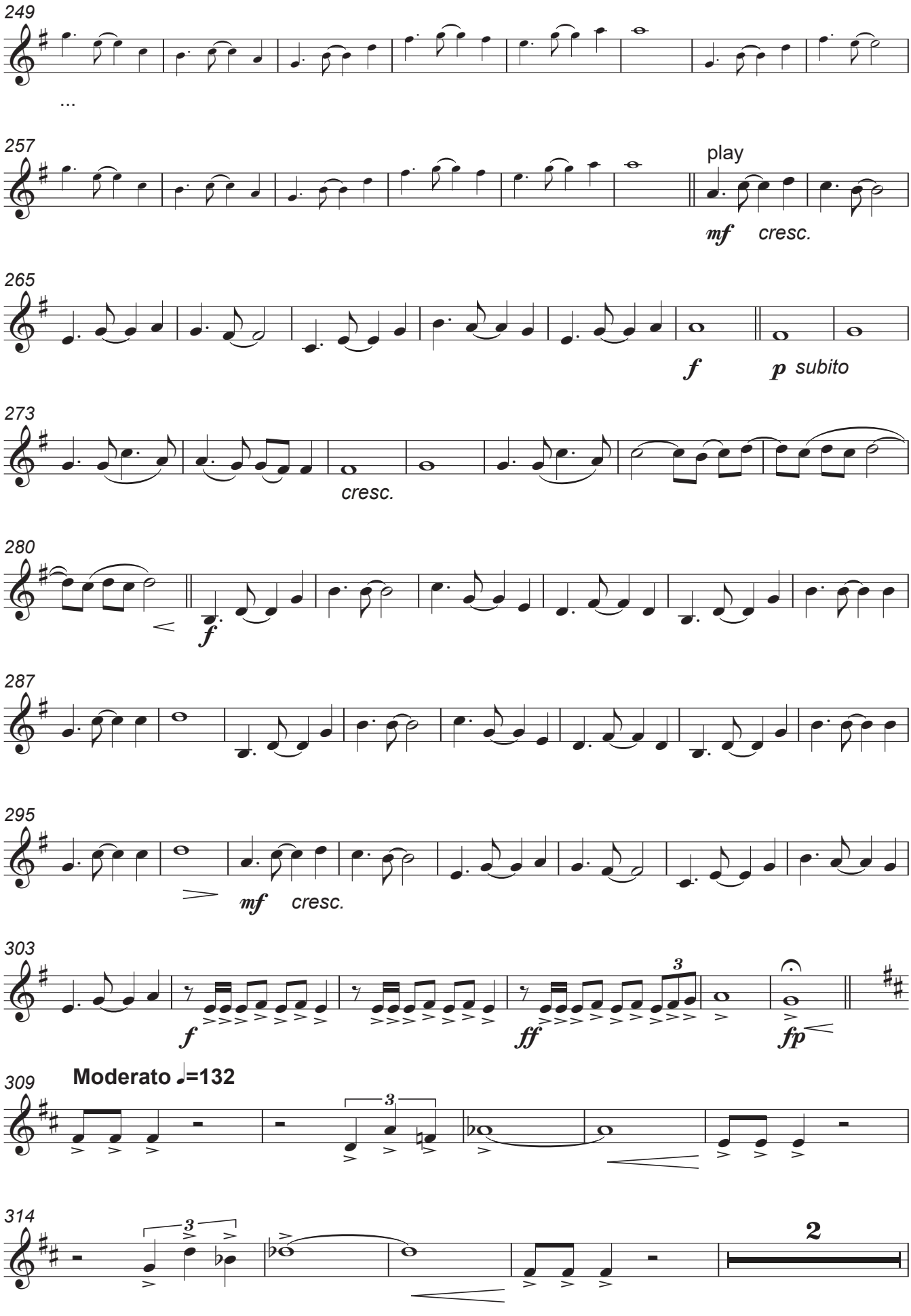

Autorizado ao Maestro Daniel Batista | 2017

Horn III in E♭

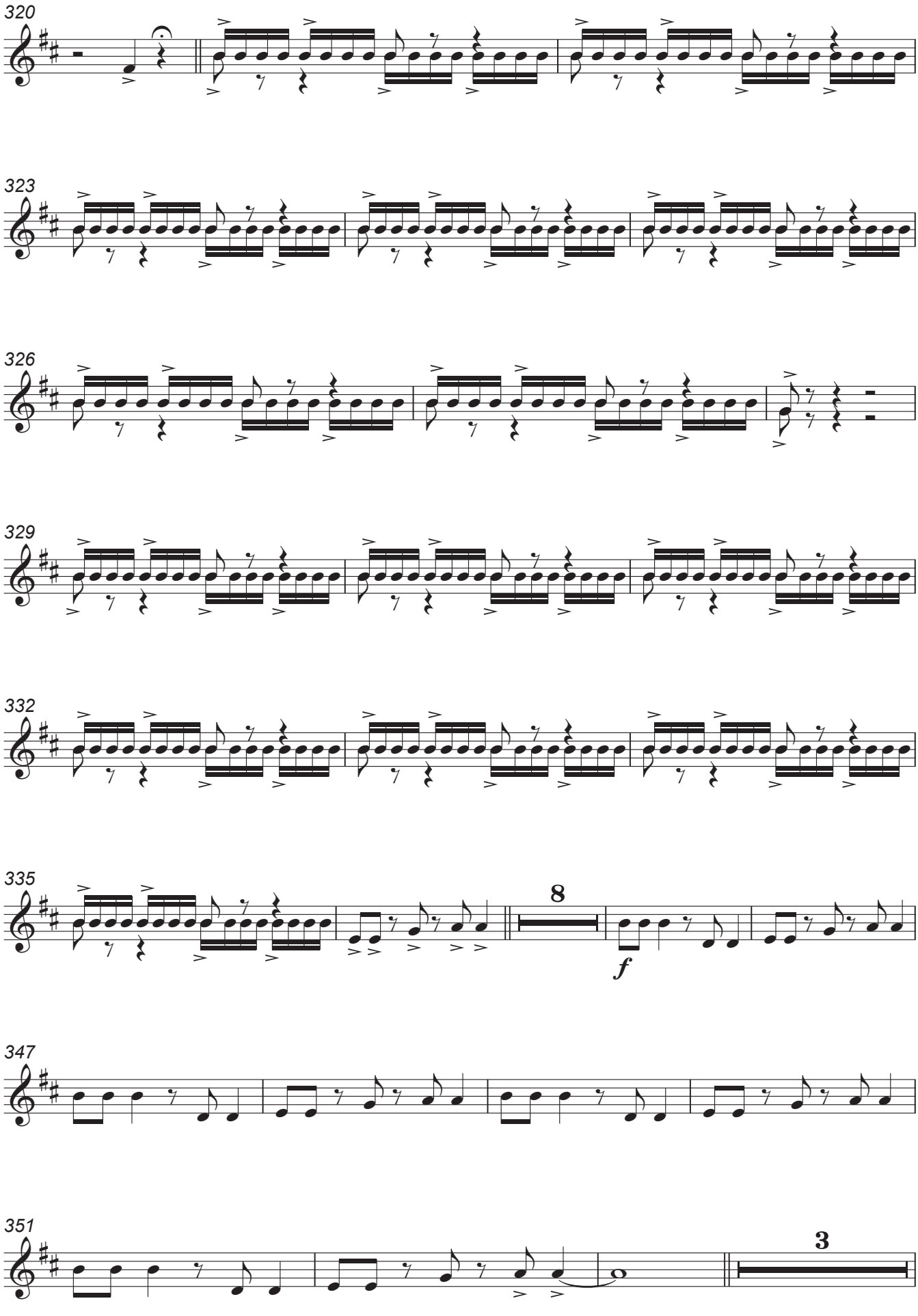

Autorizado ao Maestro Daniel Batista | 2017

Horn III in E♭

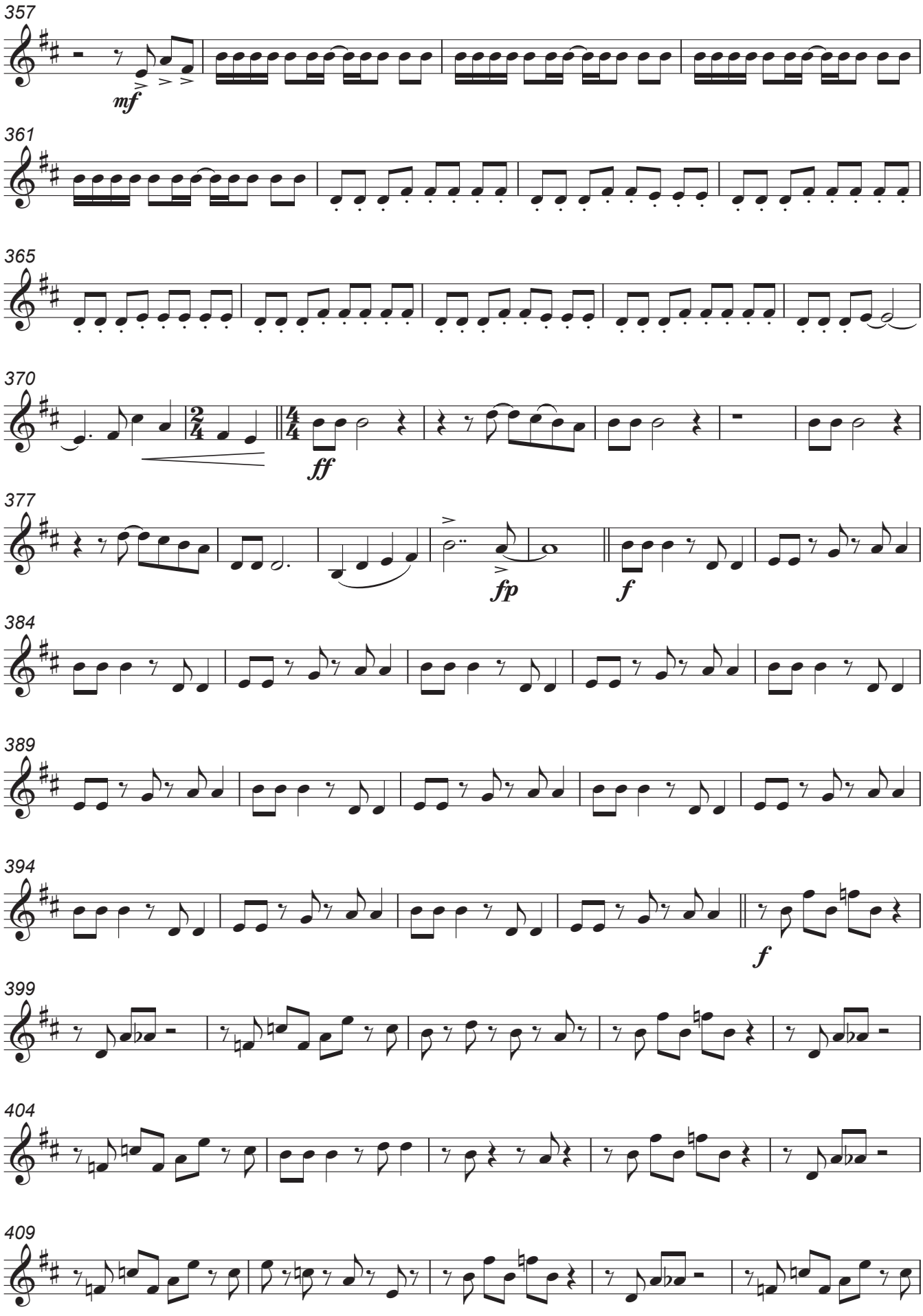

Autorizado ao Maestro Daniel Batista | 2017

Horn III in E♭

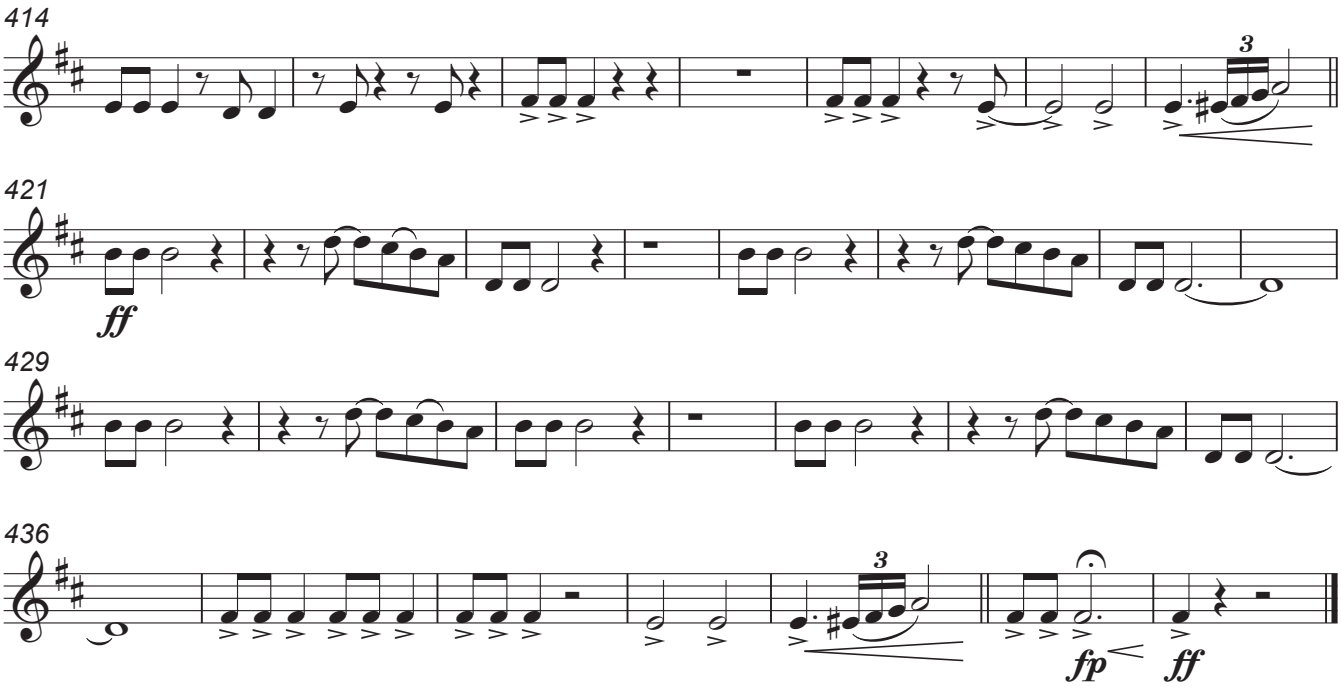

Autorizado ao Maestro Daniel Batista | 2017

Trumpet I in B♭

Francisco Magalhães

Arr. Luís Cardoso

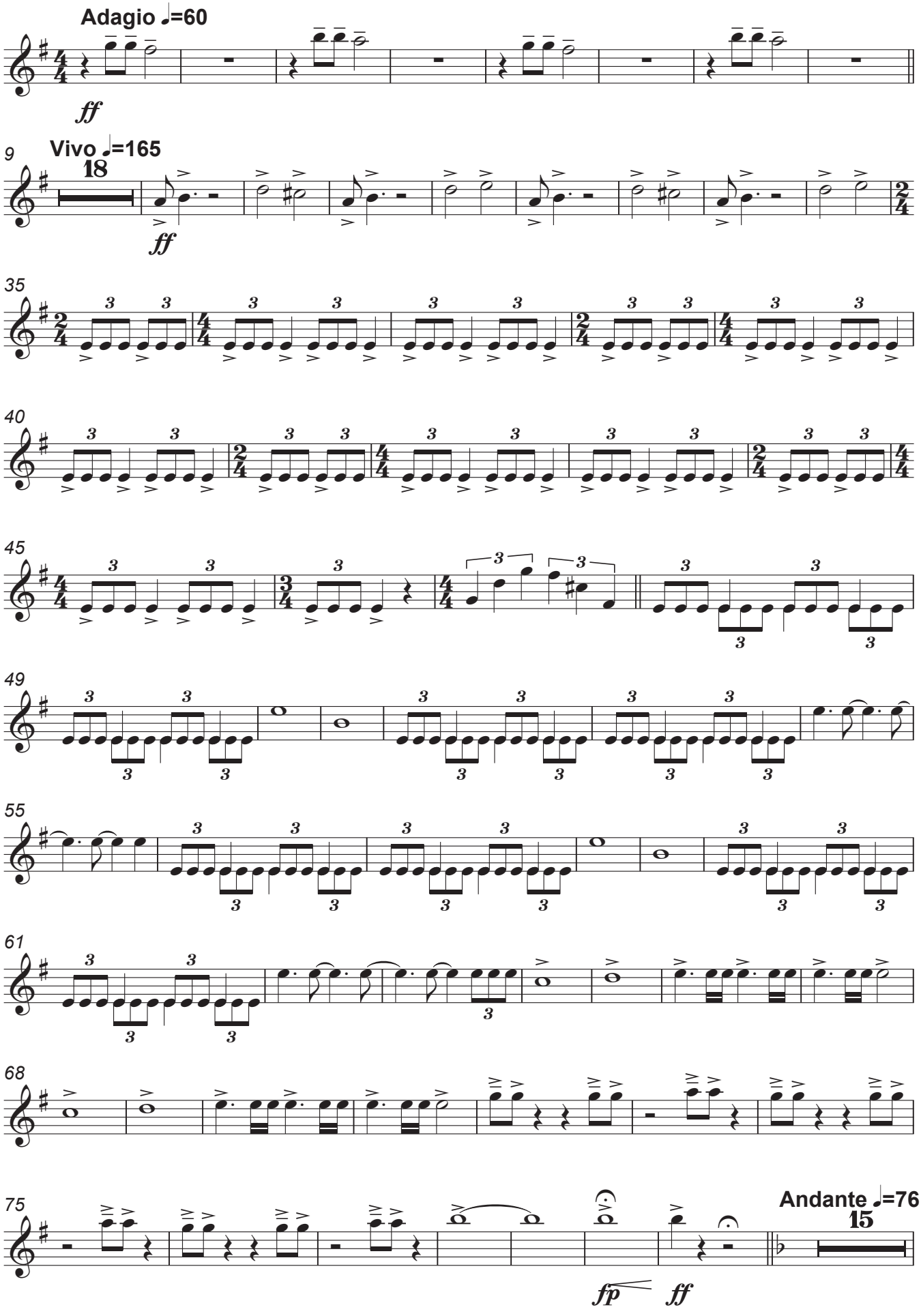

Autorizado ao Maestro Daniel Batista | 2017

Trumpet I in B♭

97 rall. Tempo rall.

103 Tempo optional whistle

111

120 stand up solo end solo

125

130

142

147 Allegro ♩=140

174

180

195

Autorizado ao Maestro Daniel Batista | 2017

Trumpet I in B♭

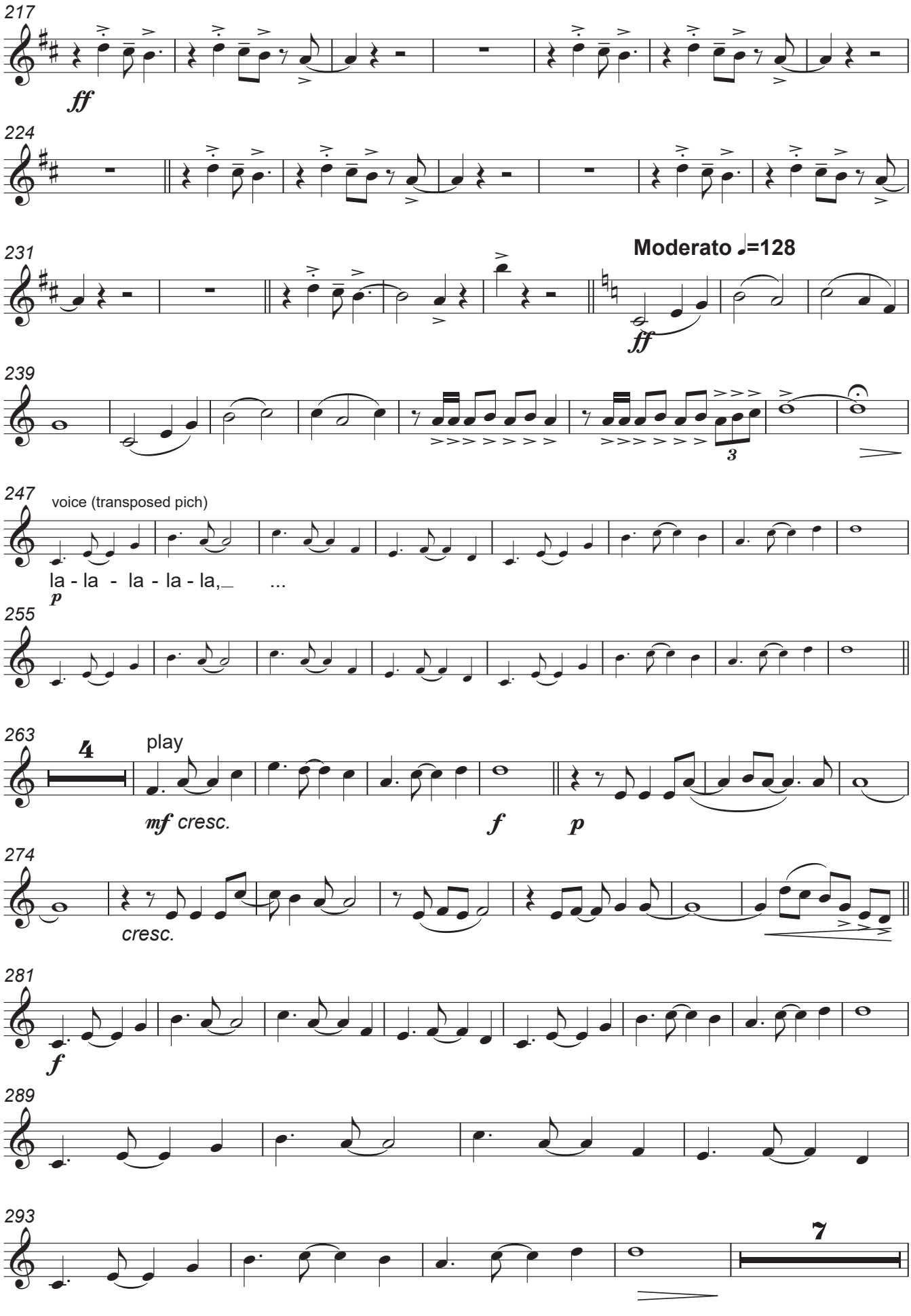

Autorizado ao Maestro Daniel Batista | 2017

Trumpet I in B♭

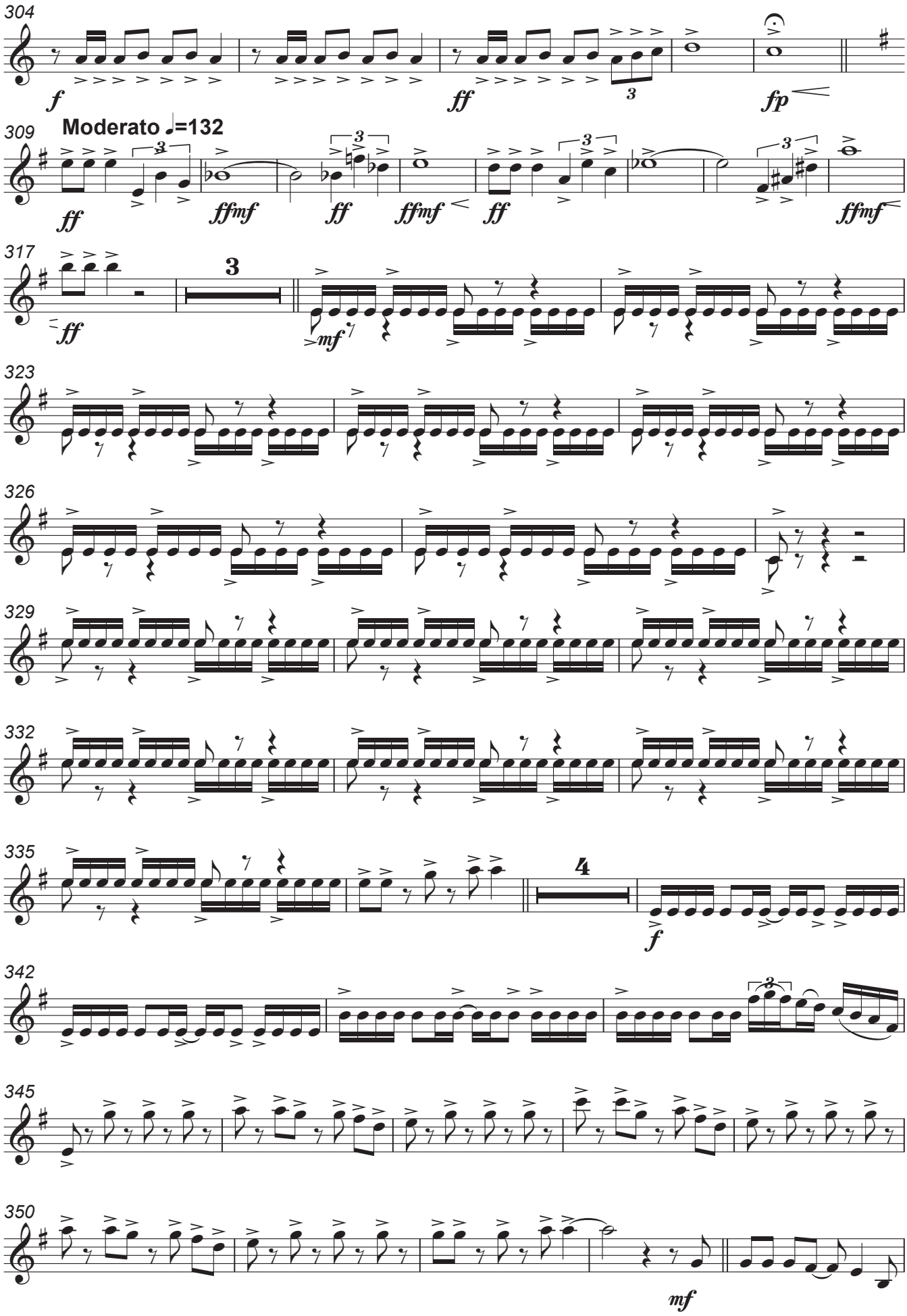

Autorizado ao Maestro Daniel Batista | 2017

Trumpet I in B♭

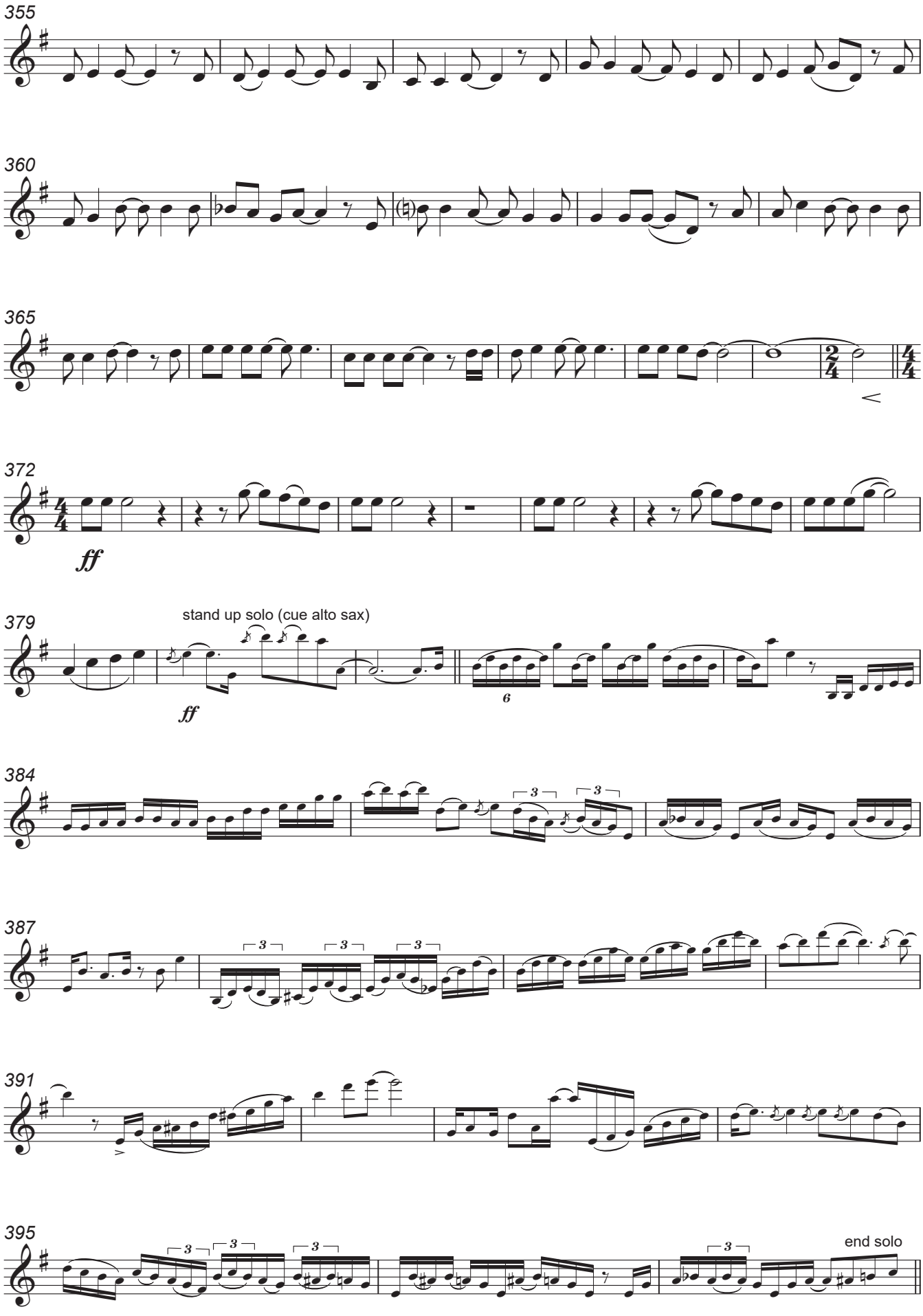

Autorizado ao Maestro Daniel Batista | 2017

Trumpet I in B♭

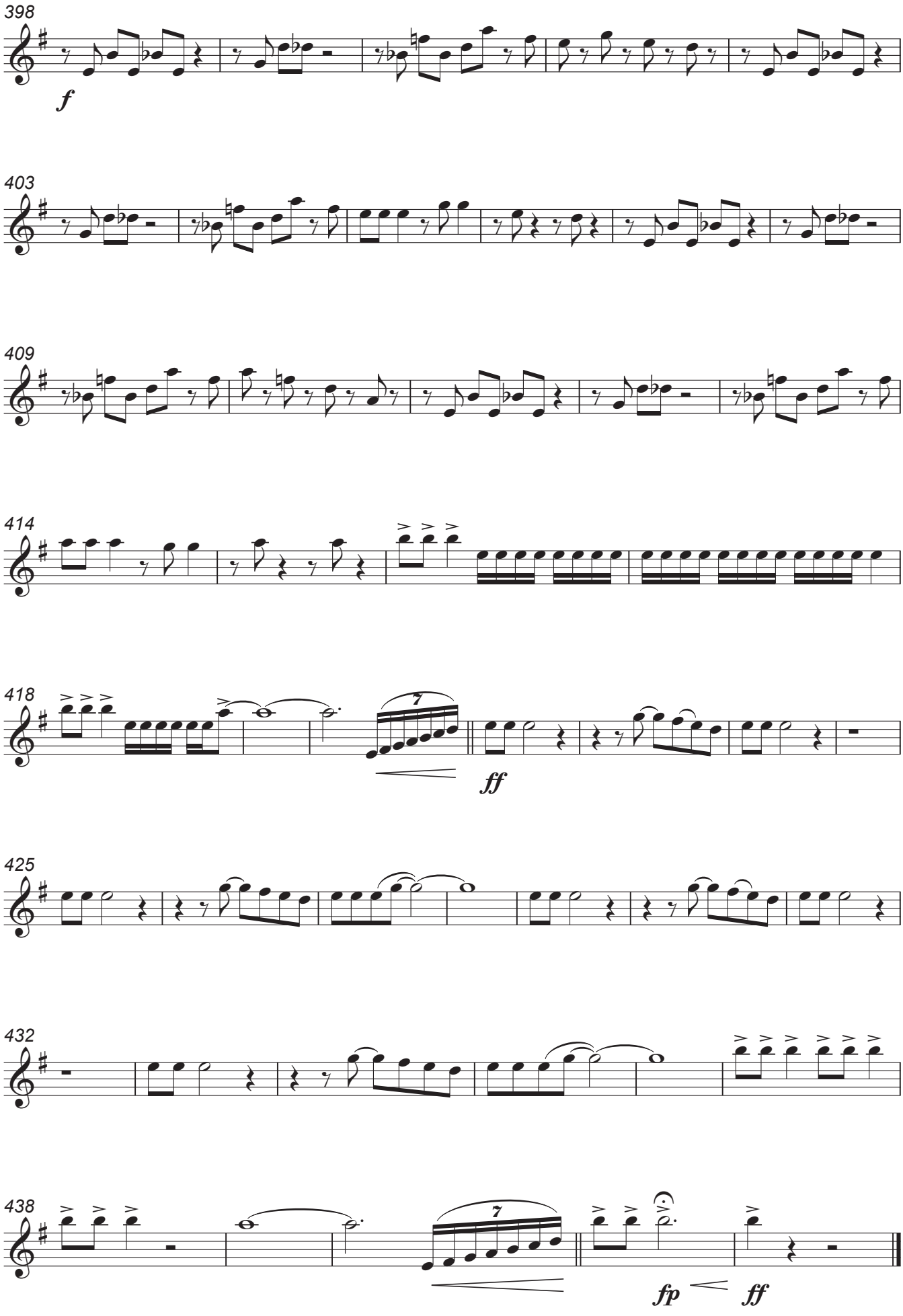

Autorizado ao Maestro Daniel Batista | 2017

Trumpet II in B♭

Francisco Magalhães

Arr. Luís Cardoso

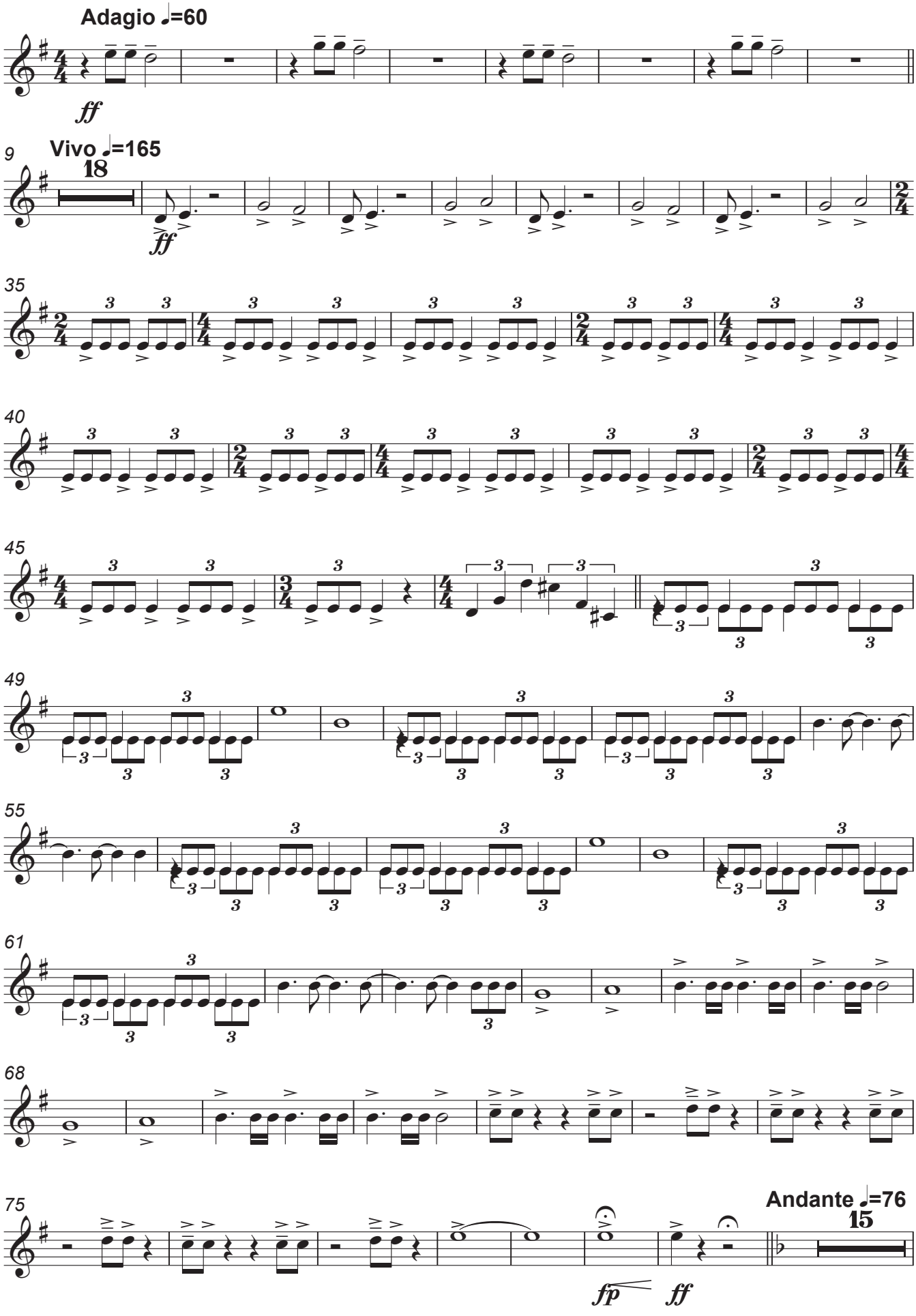

Autorizado ao Maestro Daniel Batista | 2017

Trumpet II in B♭

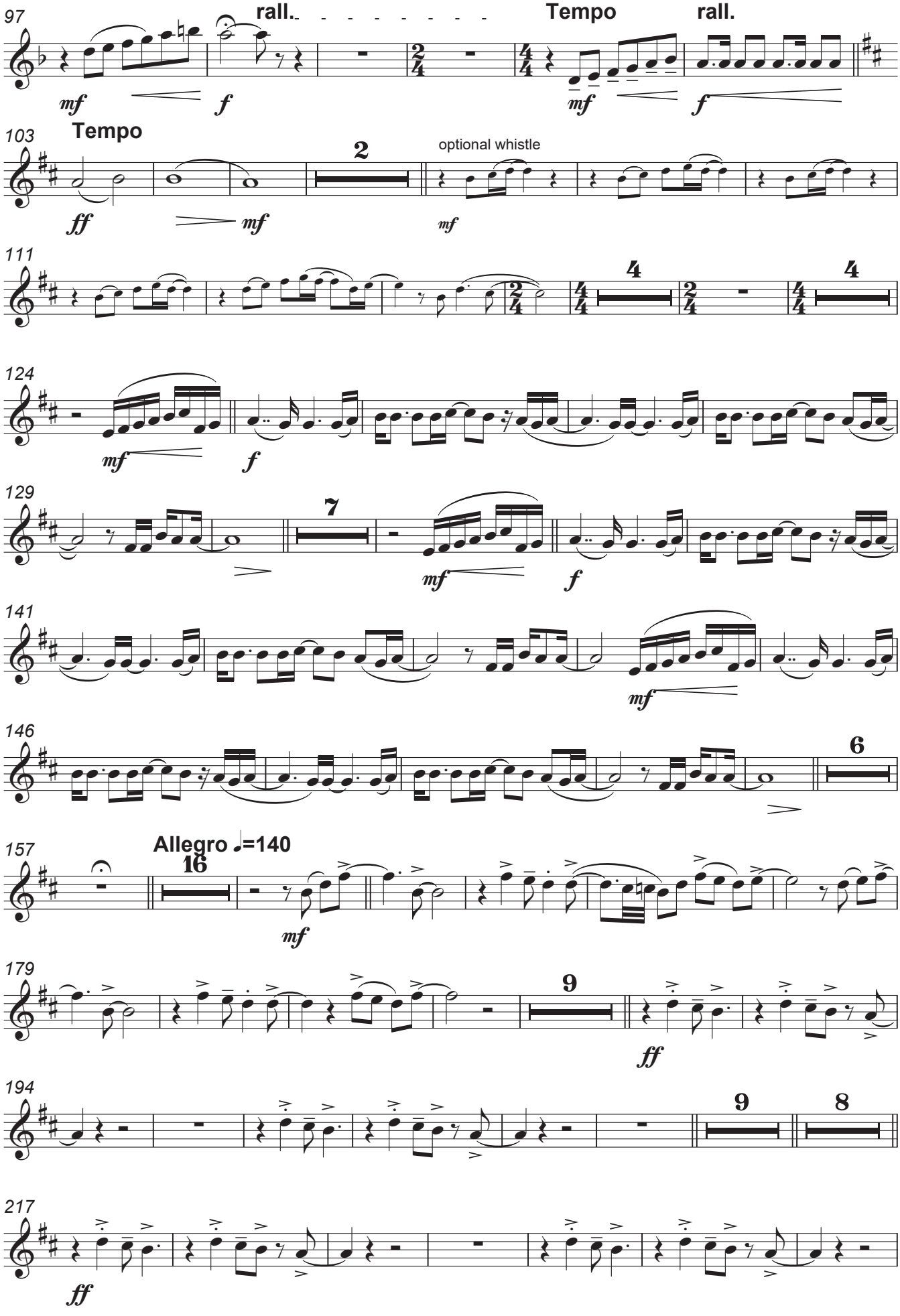

Autorizado ao Maestro Daniel Batista | 2017

Trumpet II in B♭

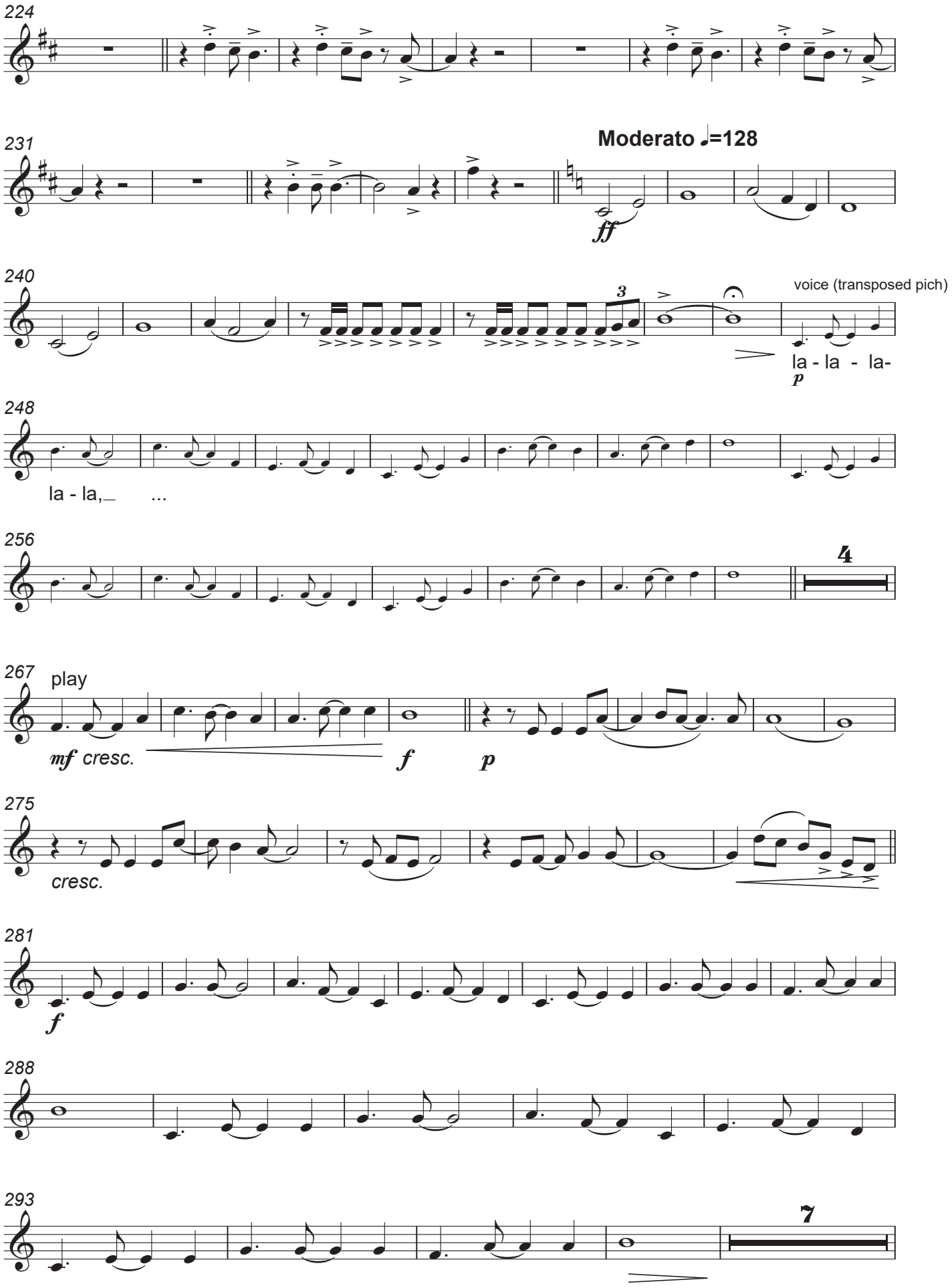

Autorizado ao Maestro Daniel Batista | 2017

Trumpet II in B♭

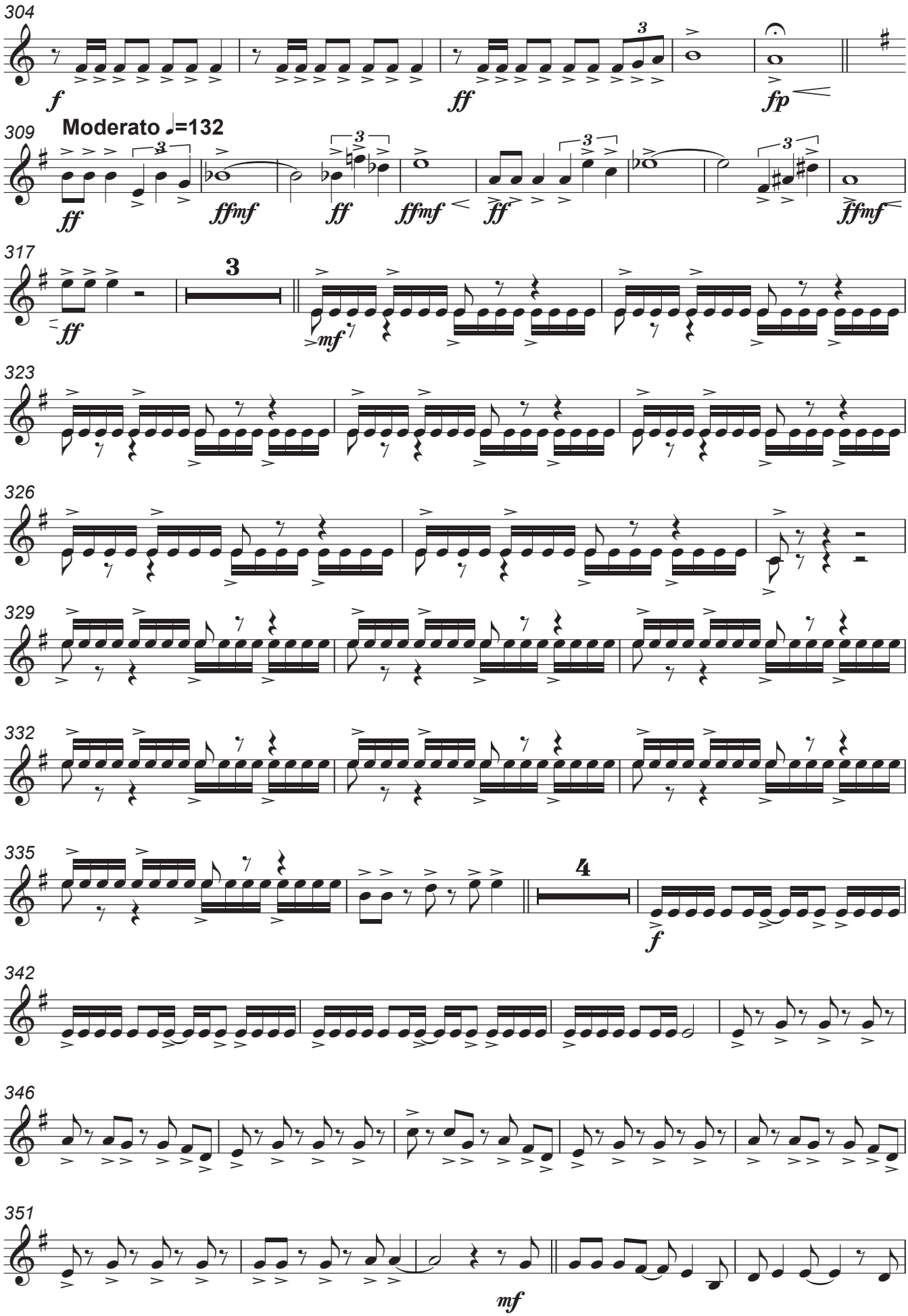

Autorizado ao Maestro Daniel Batista | 2017

Trumpet II in B♭

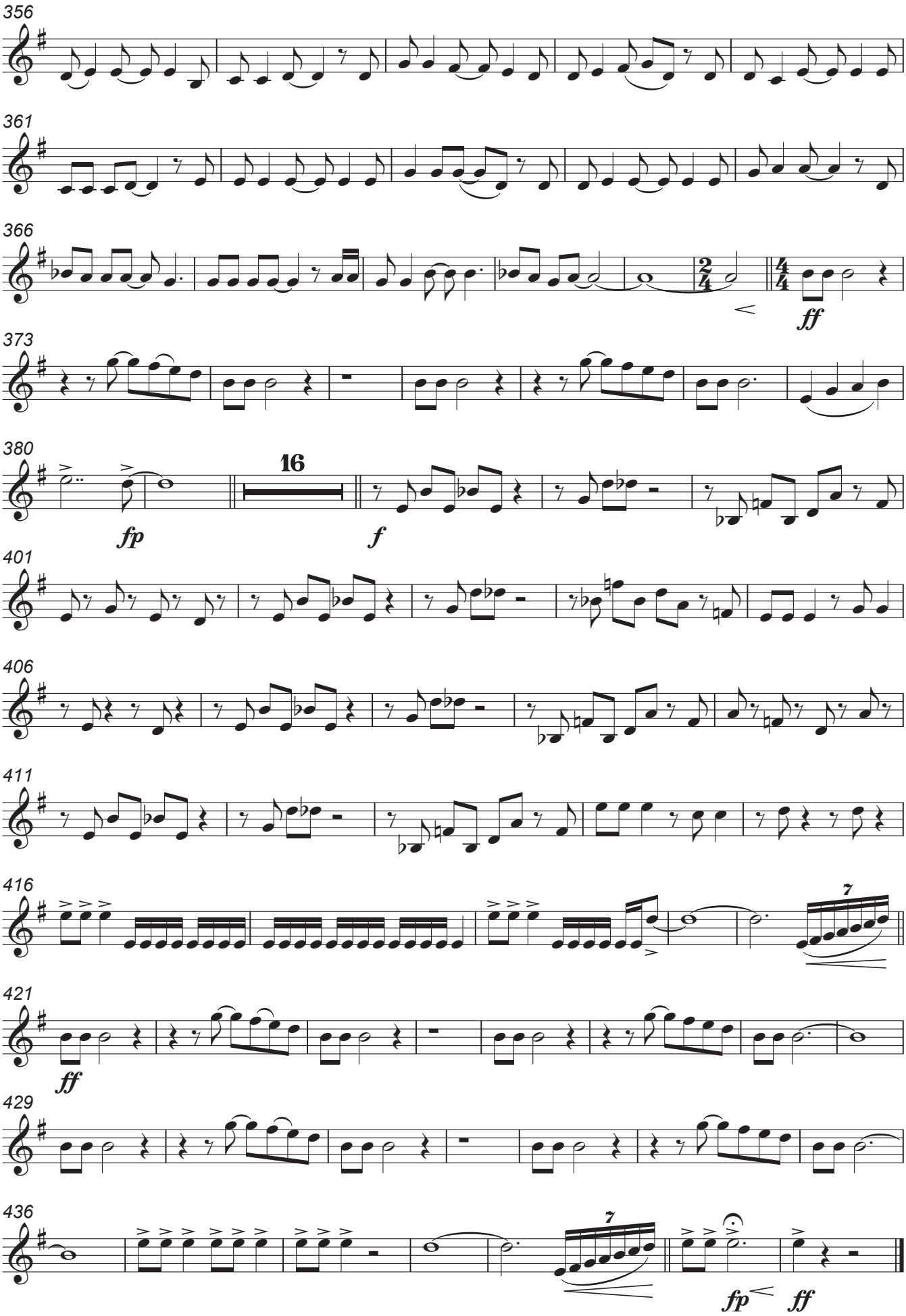

Autorizado ao Maestro Daniel Batista | 2017

Trumpet III in B♭

Francisco Magalhães

Arr. Luís Cardoso

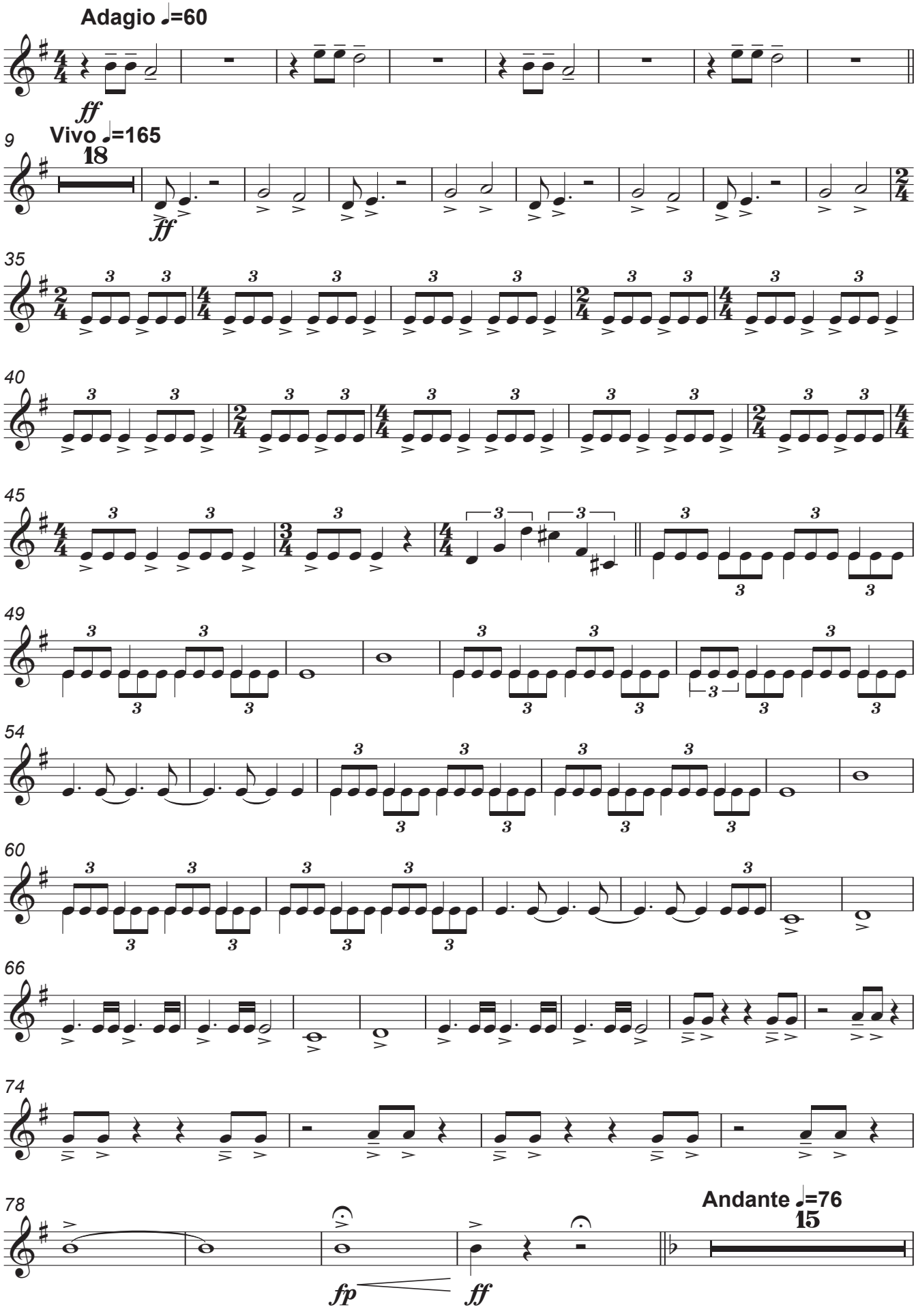

Autorizado ao Maestro Daniel Batista | 2017

Trumpet III in B♭

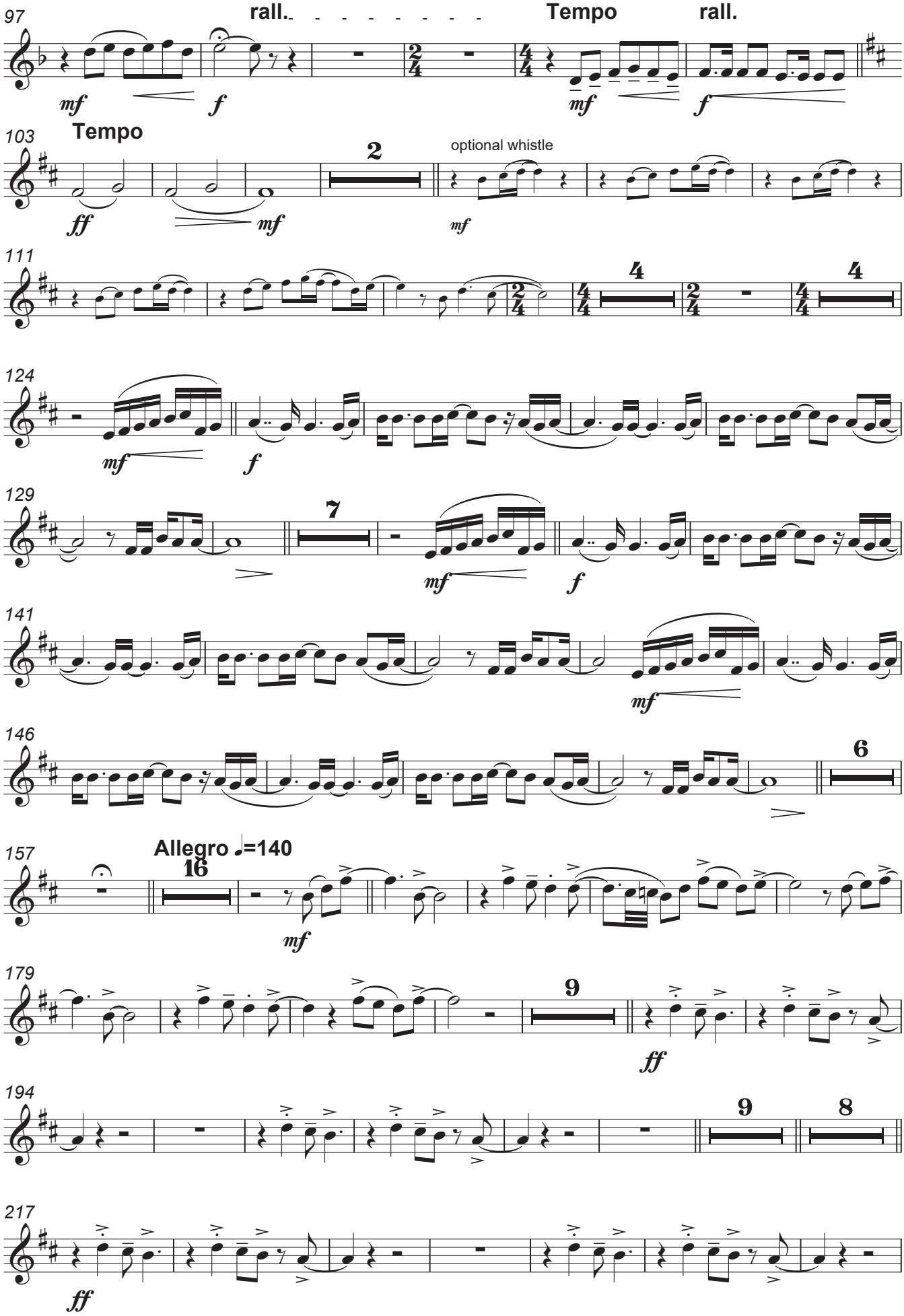

Autorizado ao Maestro Daniel Batista | 2017

Trumpet III in B♭

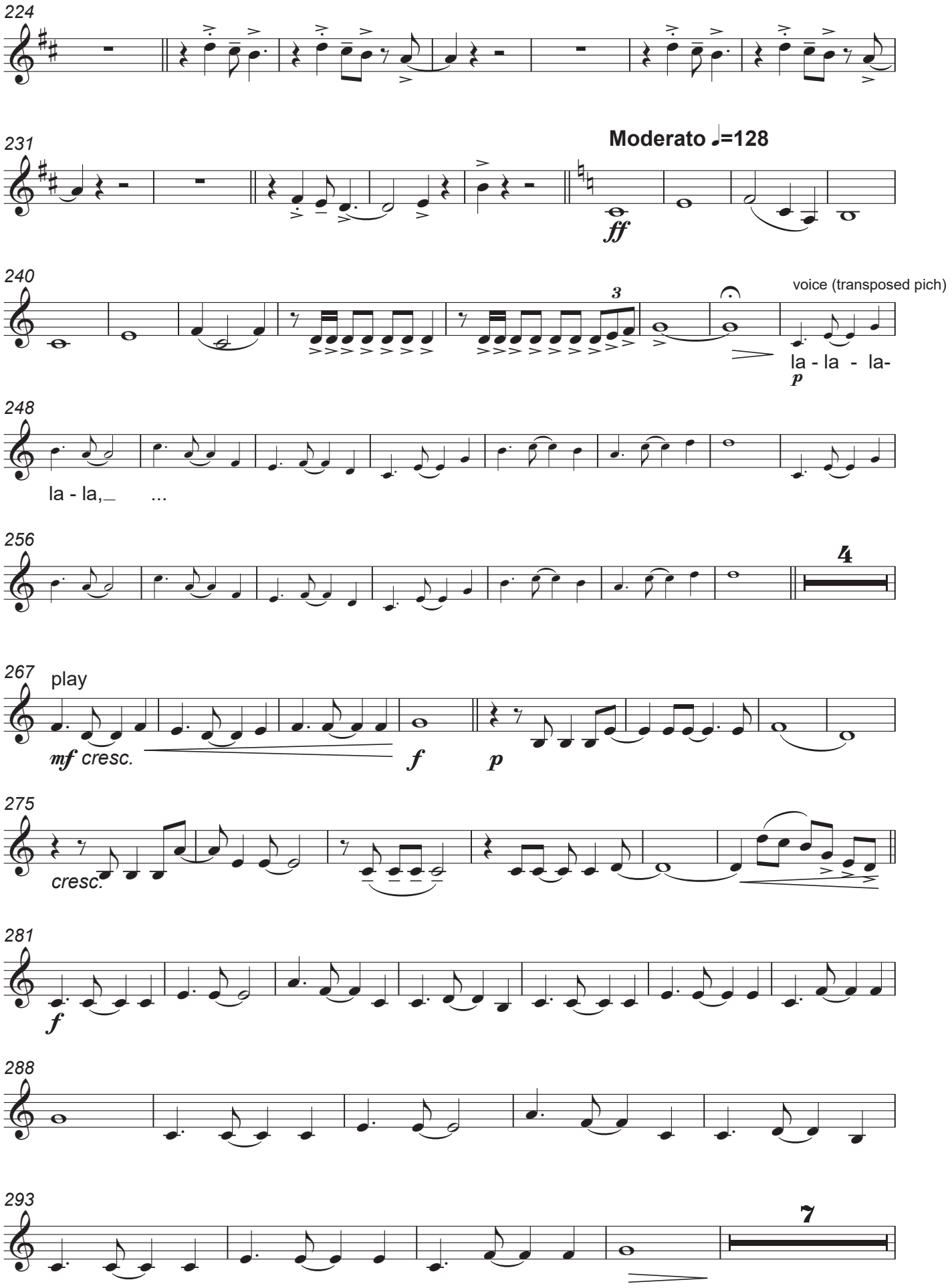

Autorizado ao Maestro Daniel Batista | 2017

Trumpet III in B♭

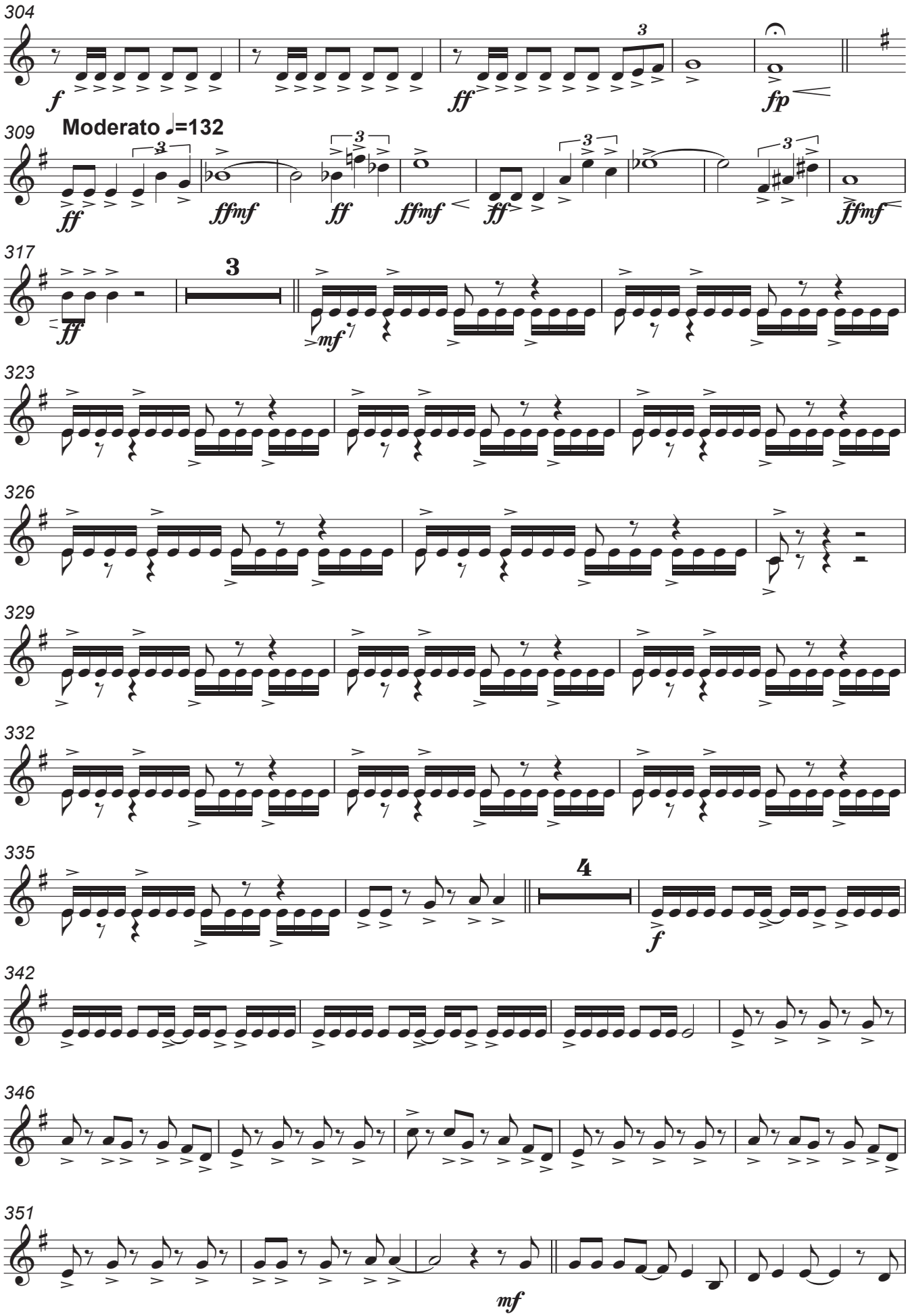

Autorizado ao Maestro Daniel Batista | 2017

Trumpet III in B♭

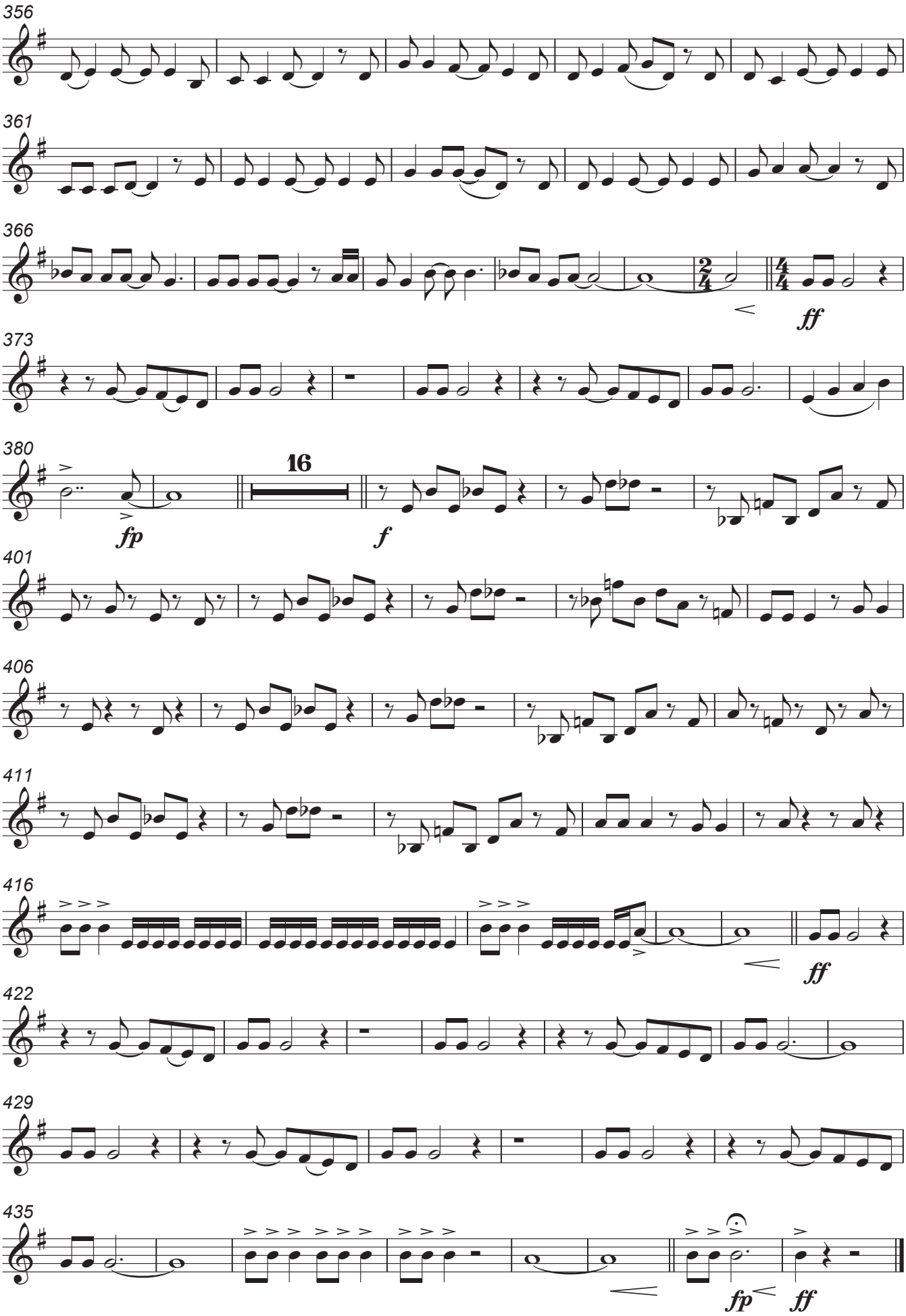

Autorizado ao Maestro Daniel Batista | 2017

Trombone I in C

Francisco Magalhães

Arr. Luís Cardoso

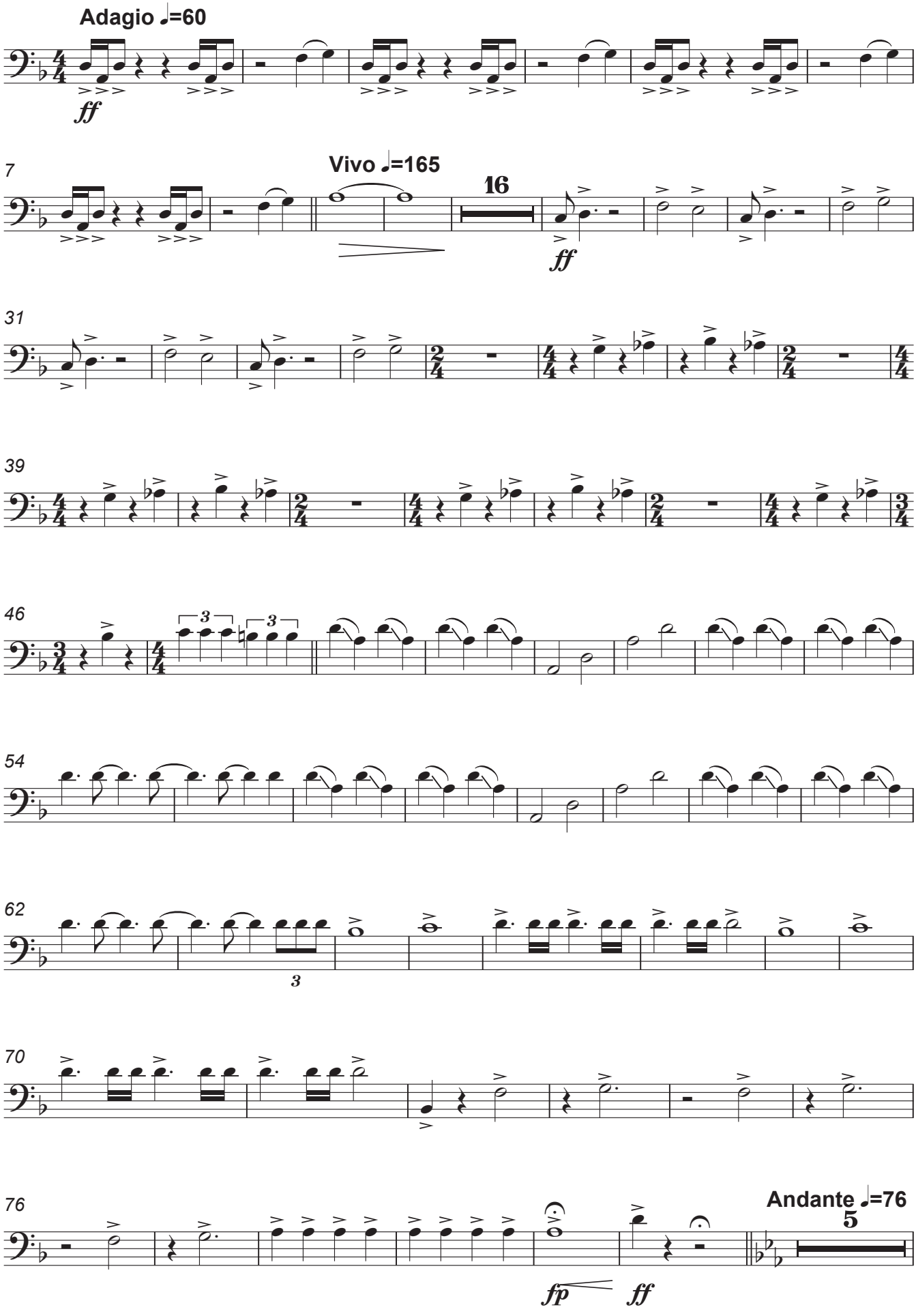

Autorizado ao Maestro Daniel Batista | 2017

Trombone I in C

87

p *cresc.*

96

rall. Tempo

f *mf*

102

rall. Tempo optional whistle

f *ff* *mf* *p* *mf*

110

stand up solo

mf

116

121

end solo

f

126

128

Autorizado ao Maestro Daniel Batista | 2017

Trombone I in C

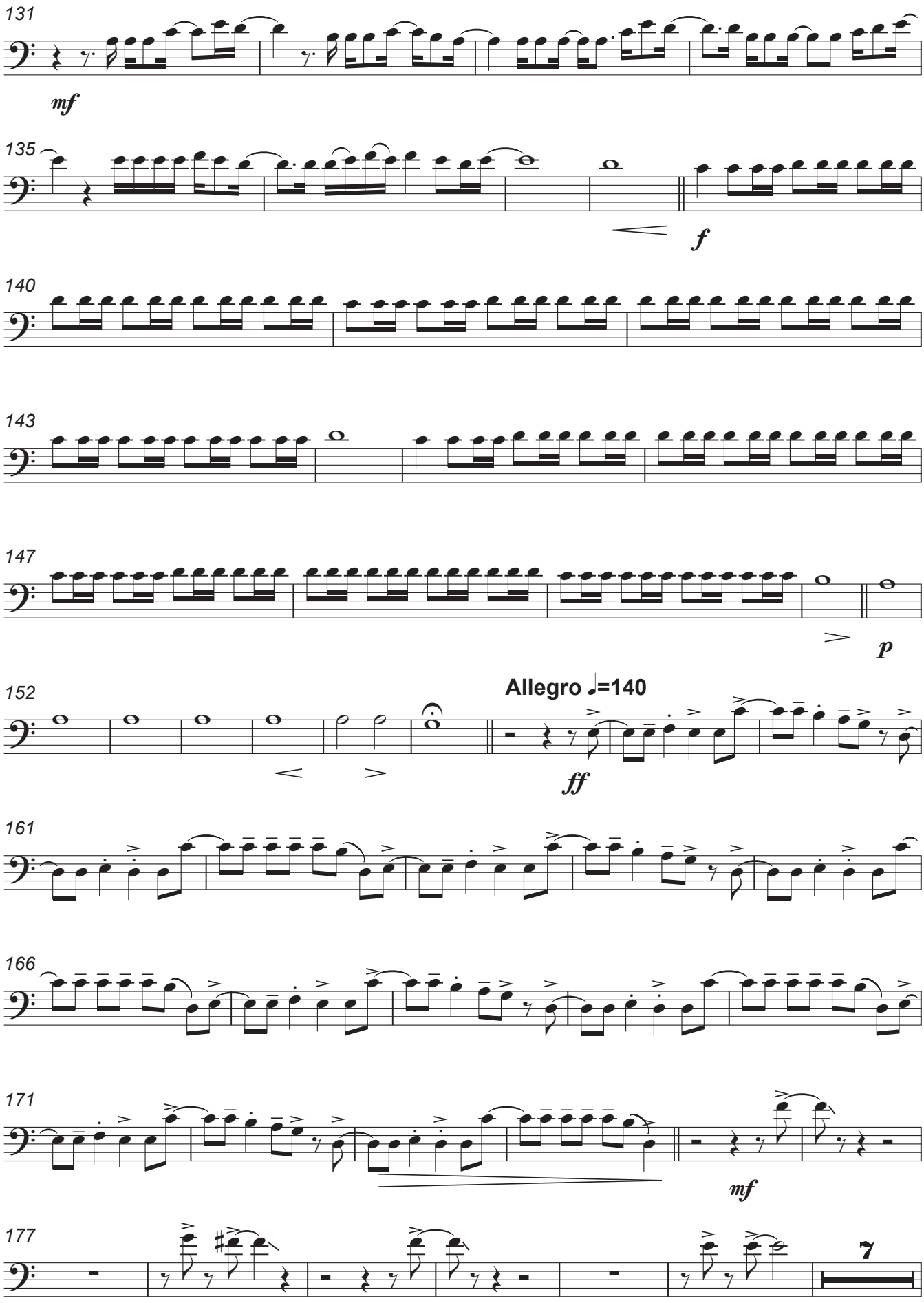

Autorizado ao Maestro Daniel Batista | 2017

Trombone I in C

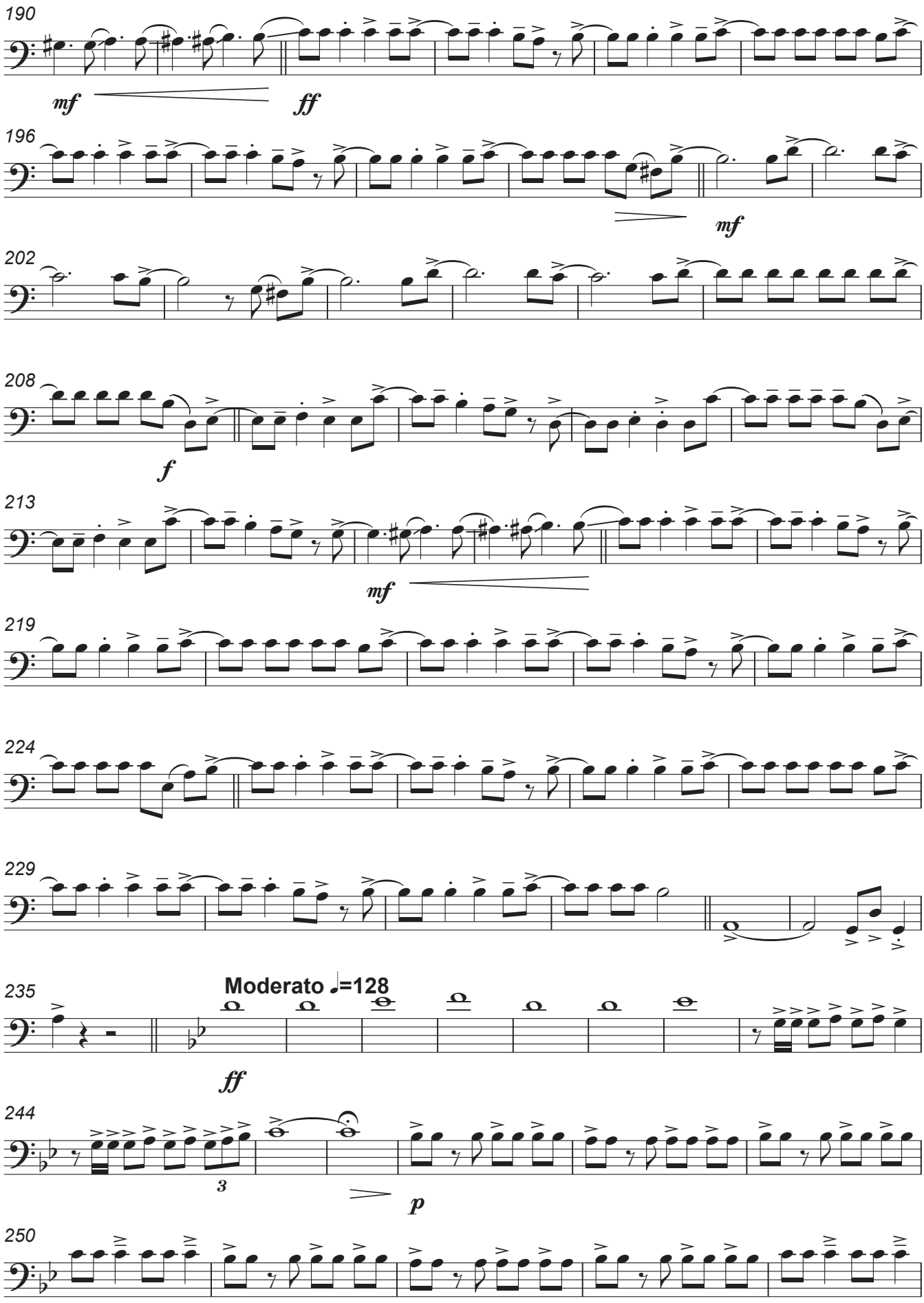

Autorizado ao Maestro Daniel Batista | 2017

Trombone I in C

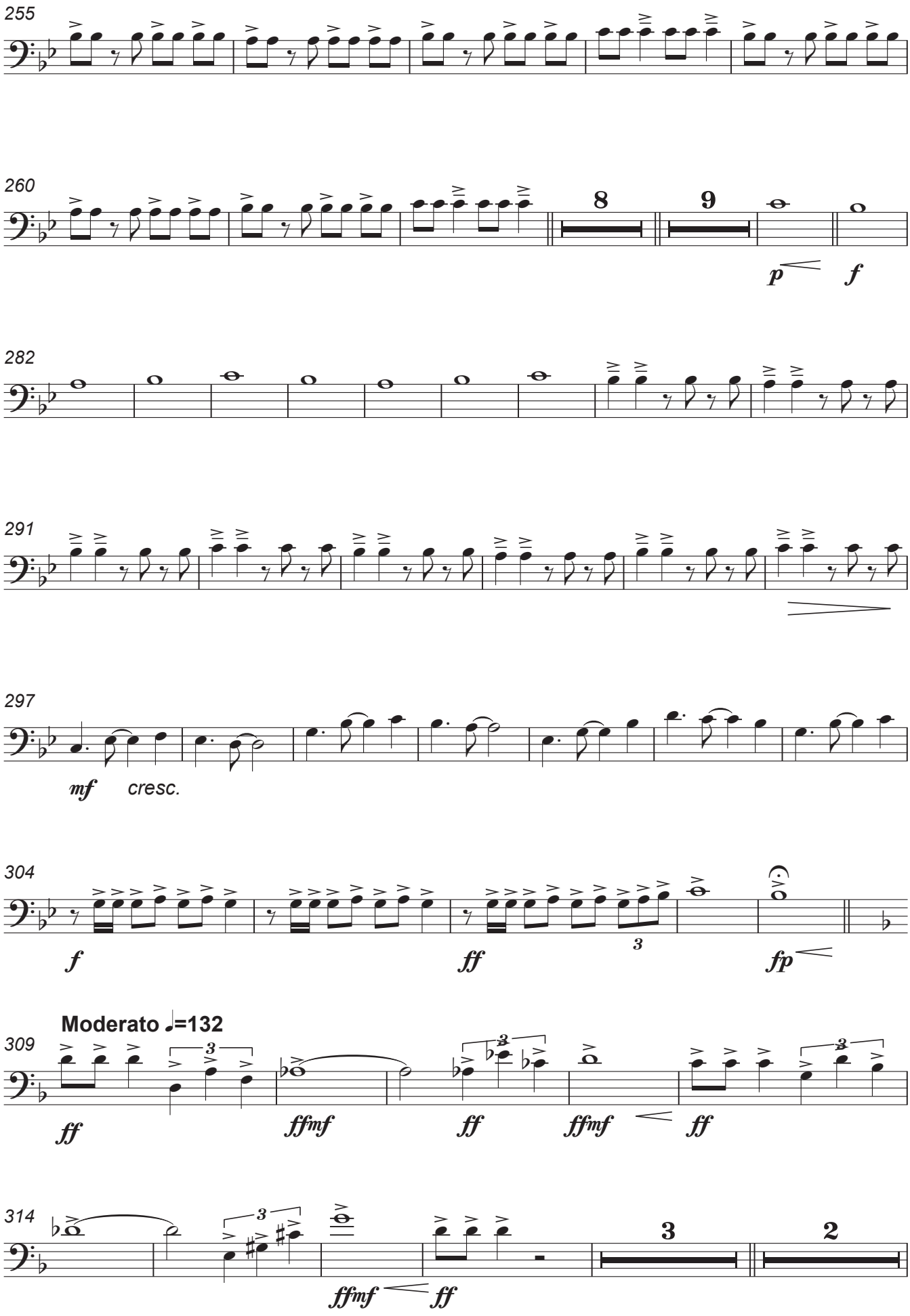

Autorizado ao Maestro Daniel Batista | 2017

Trombone I in C

323

ff

332

ff

339

345

351

mf

357

362

367

372

ff

377

fp *f*

383

Autorizado ao Maestro Daniel Batista | 2017

Trombone I in C

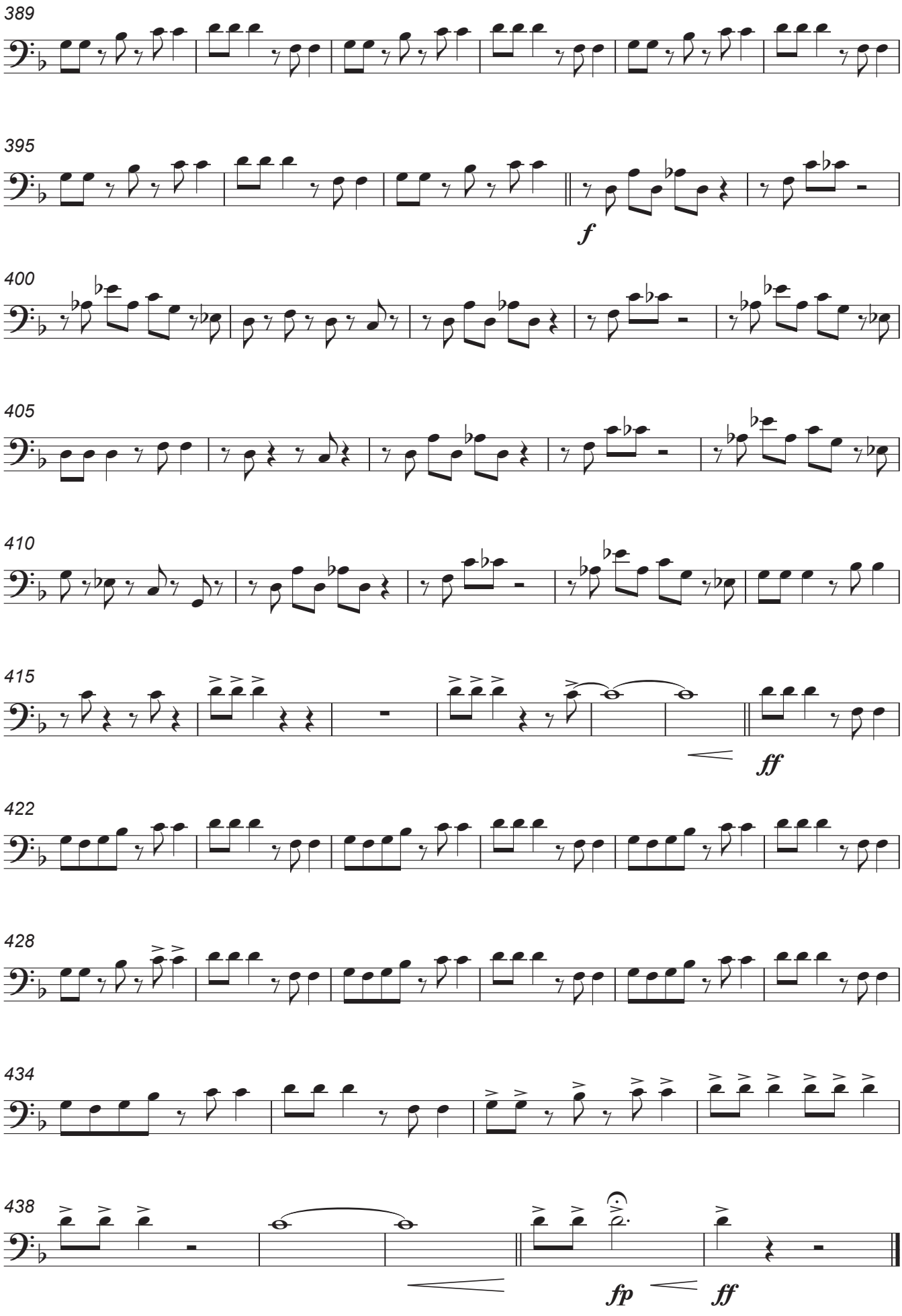

Autorizado ao Maestro Daniel Batista | 2017

Trombone II in C

Francisco Magalhães

Arr. Luís Cardoso

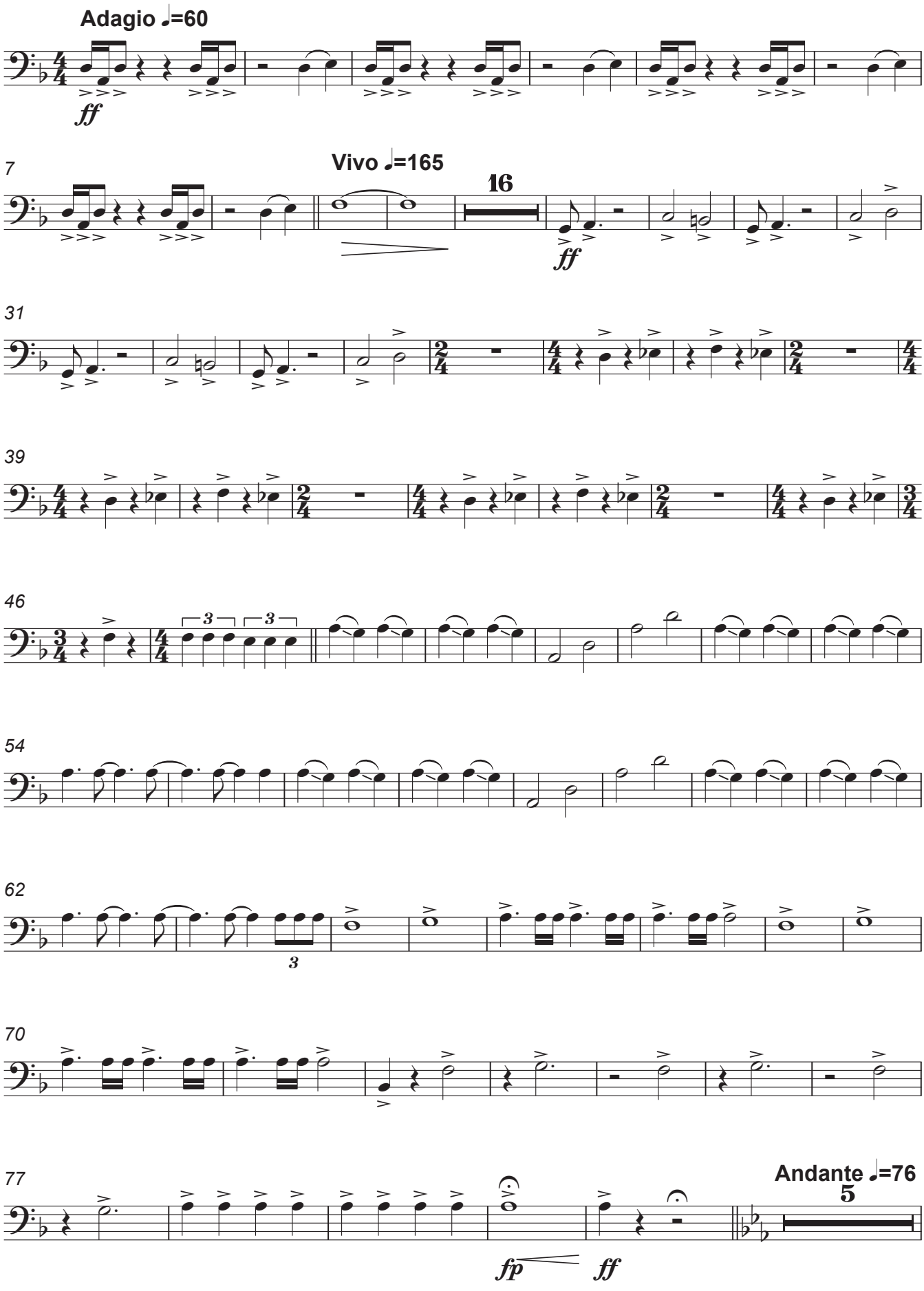

Autorizado ao Maestro Daniel Batista | 2017

Trombone II in C

87

p *cresc.*

96

rall. **Tempo**

f *mf*

102

rall. **Tempo**

optional whistle

f *ff* *mf* *p* *mf*

110

4

119

p *f*

126

130

mf

134

Autorizado ao Maestro Daniel Batista | 2017

Trombone II in C

139

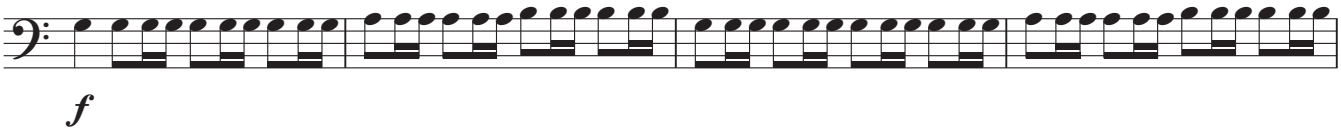

143

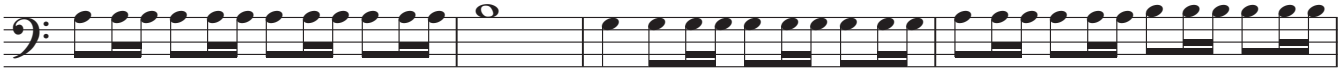

147

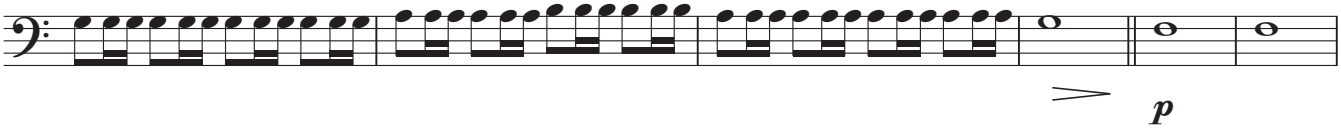

153

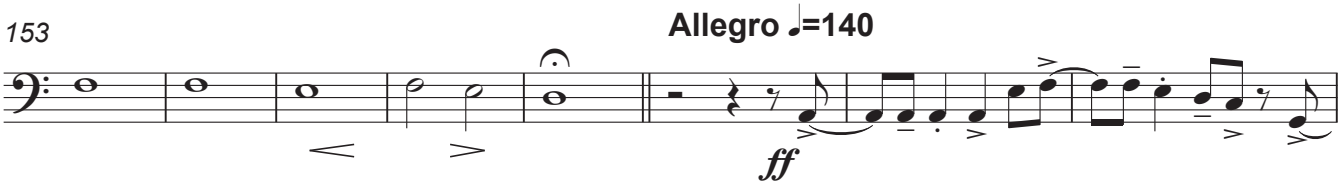

161

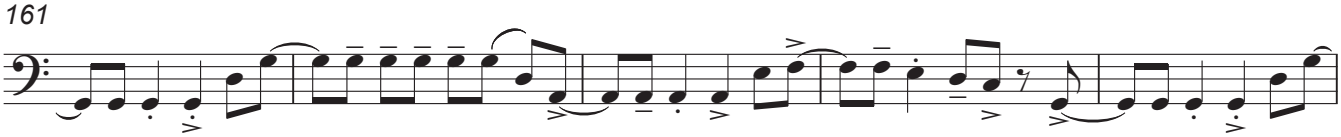

166

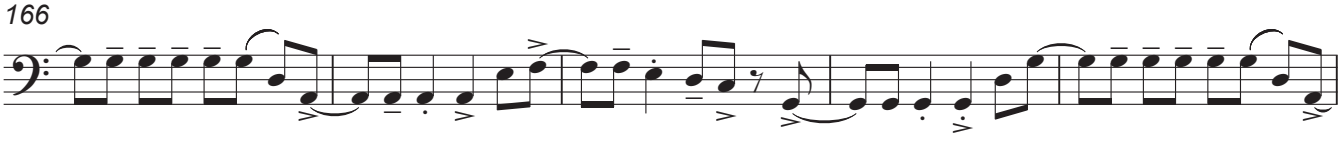

171

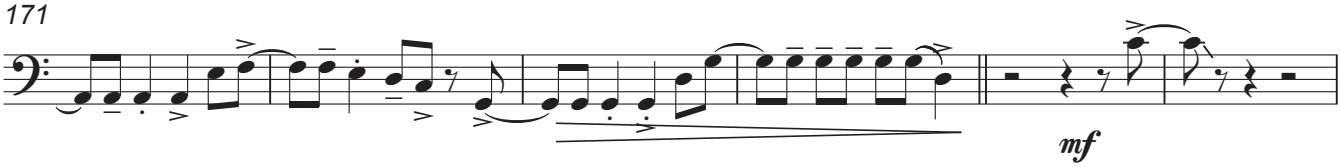

177

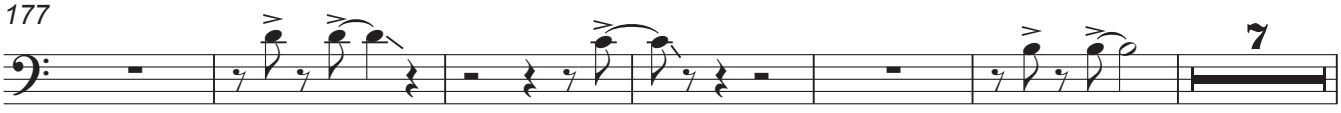

Autorizado ao Maestro Daniel Batista | 2017

Trombone II in C

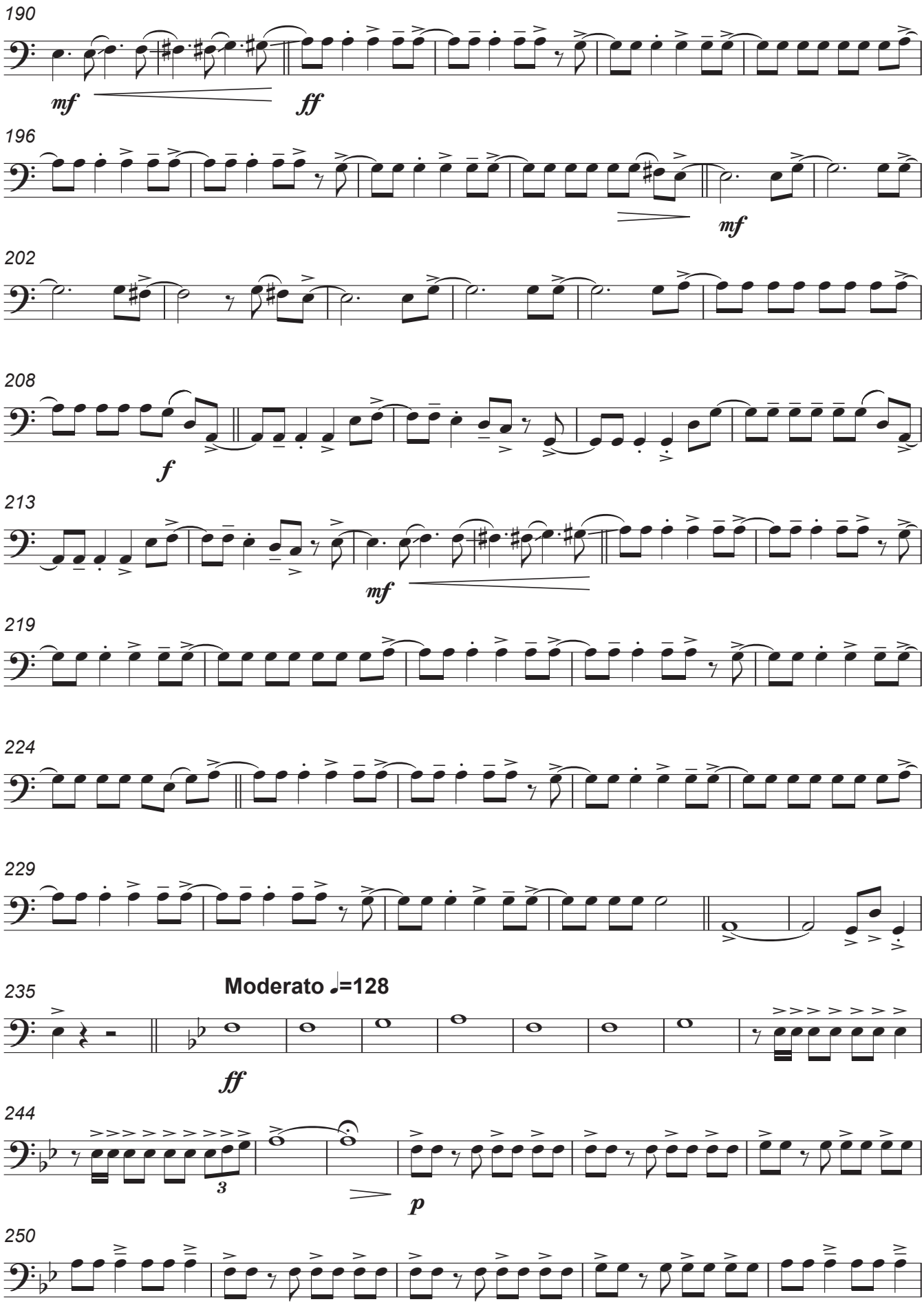

Autorizado ao Maestro Daniel Batista | 2017

Trombone II in C

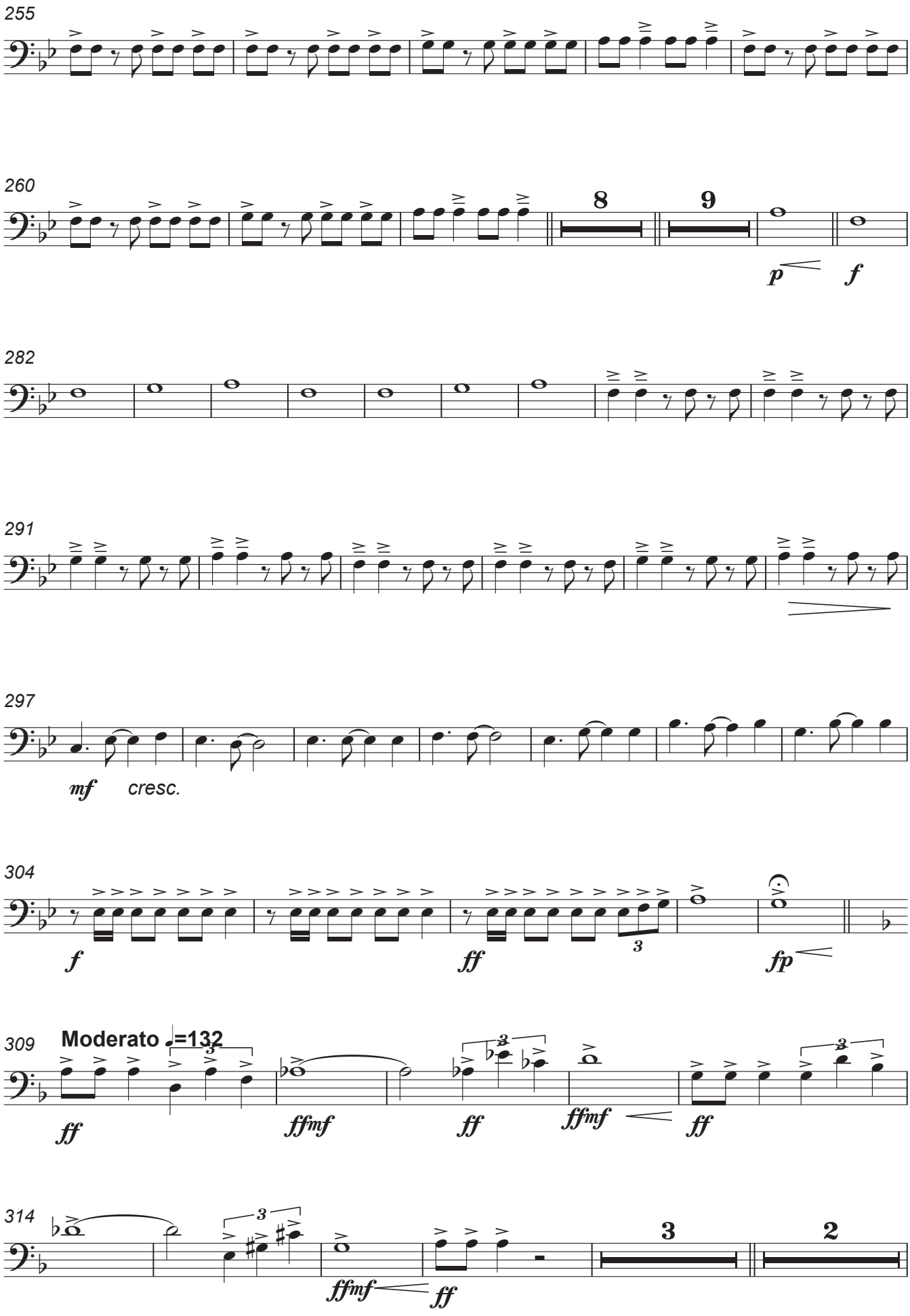

Autorizado ao Maestro Daniel Batista | 2017

Trombone II in C

323

ff

332

ff

339

344

349

mf

355

360

365

370

ff

376

fp

382

f

Autorizado ao Maestro Daniel Batista | 2017

Trombone II in C

387

392

397

f

402

407

412

418

ff

425

430

435

438

fp *ff*

Autorizado ao Maestro Daniel Batista | 2017

Trombone III in C (Bass Trombone)

Francisco Magalhães

Arr. Luís Cardoso

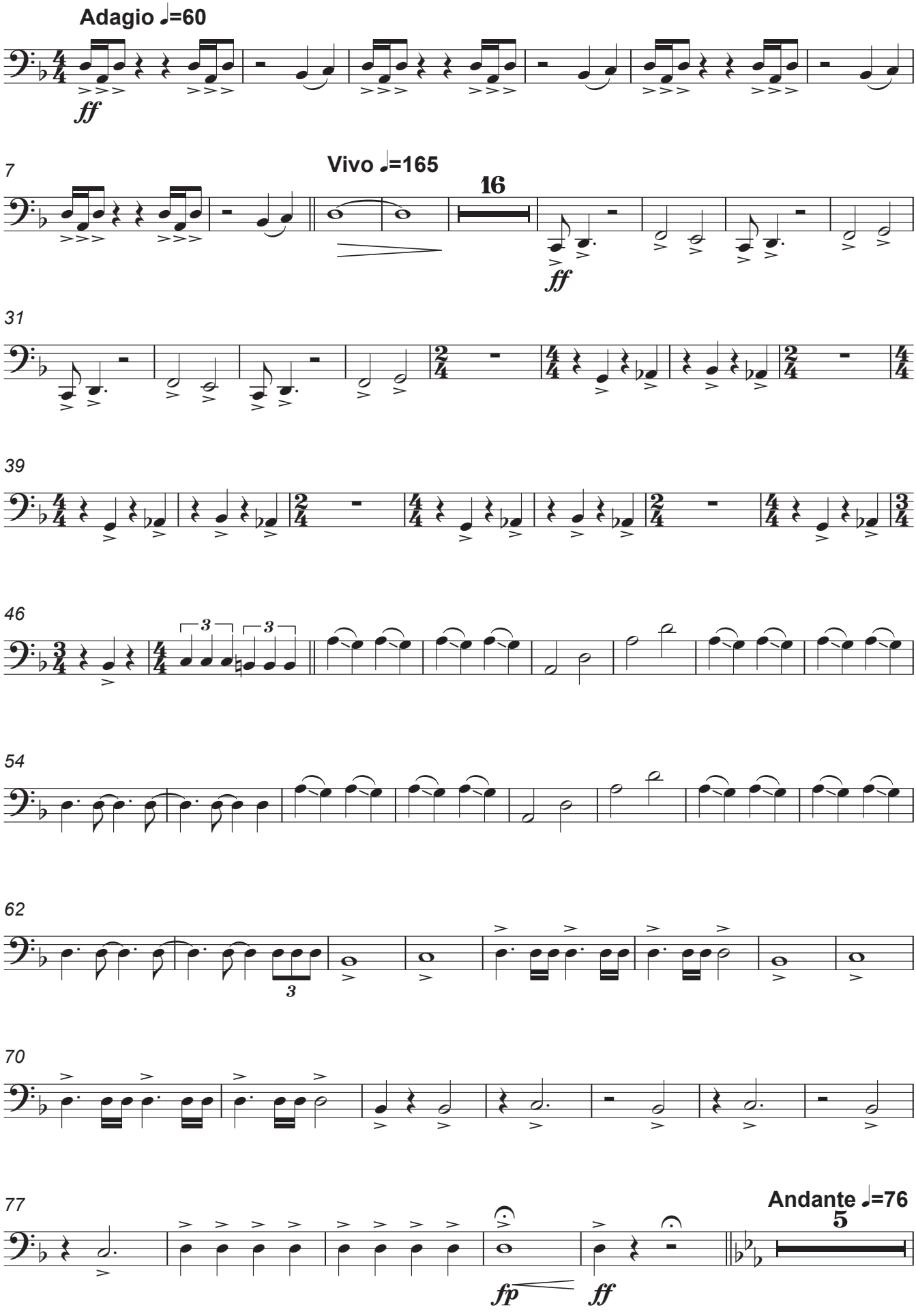

Autorizado ao Maestro Daniel Batista | 2017

Trombone III in C (Bass Trombone)

87

p *cresc.*

96 **rall.** **Tempo** **rall.**

f *mf* *f*

103 **Tempo**

optional ~~whistle~~

ff *mf* *p* *mf*

111

4

p

121

f

127

131

mf

135

Autorizado ao Maestro Daniel Batista | 2017

Trombone III in C (Bass Trombone)

139

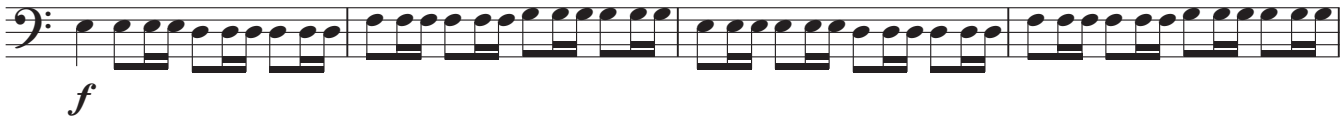

143

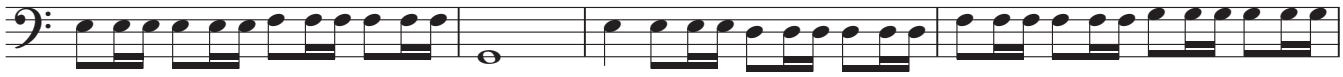

147

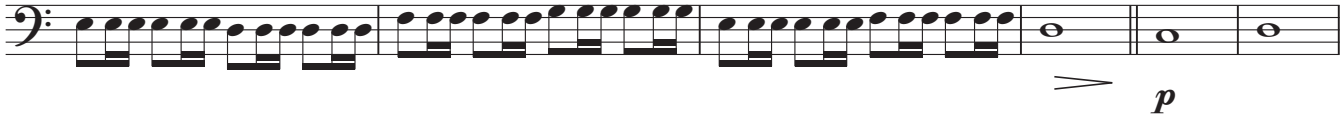

153

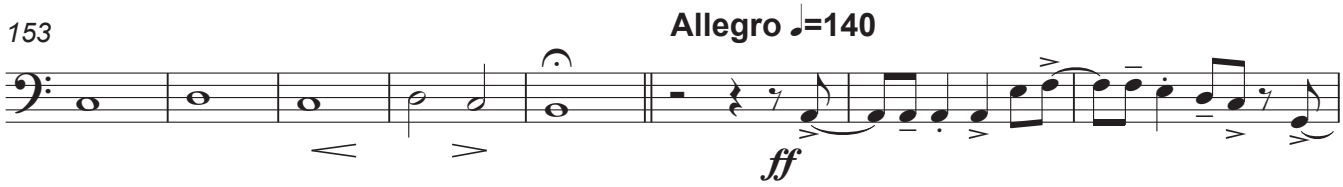

161

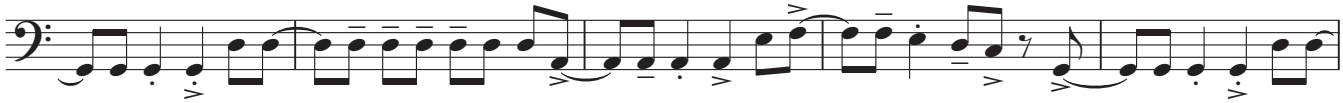

166

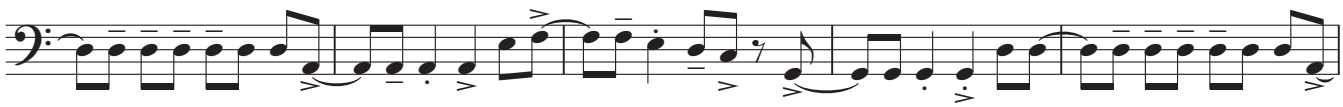

171

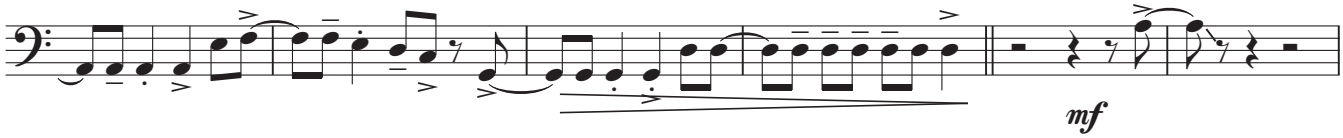

177

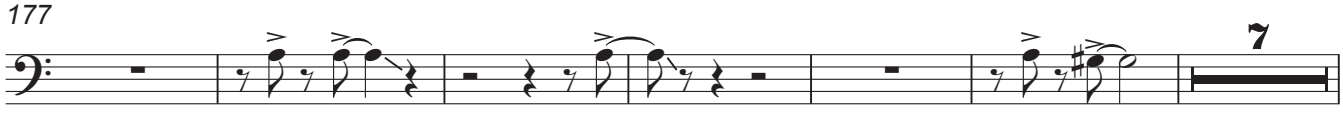

Autorizado ao Maestro Daniel Batista | 2017

Trombone III in C (Bass Trombone)

190

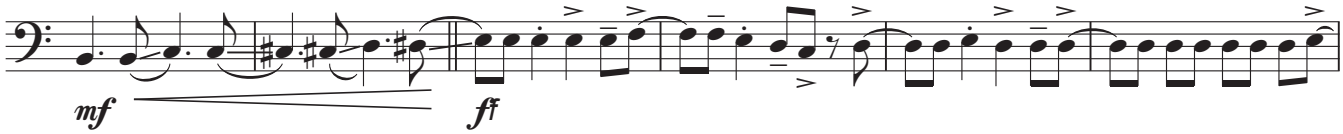

196

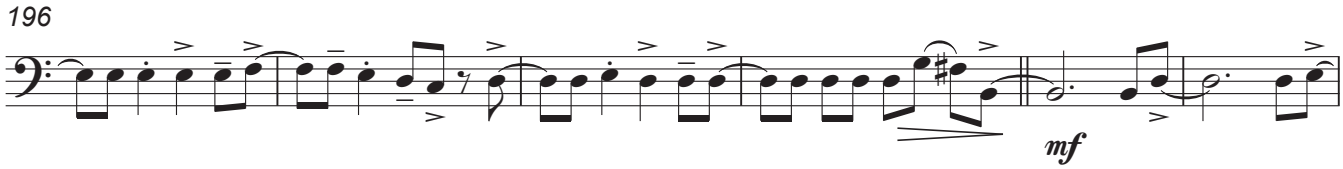

202

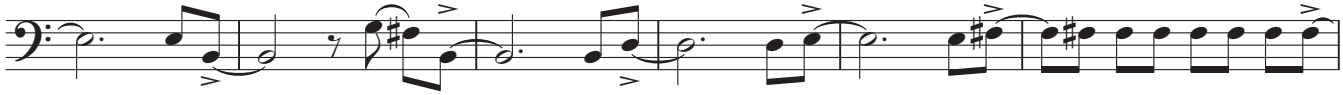

208

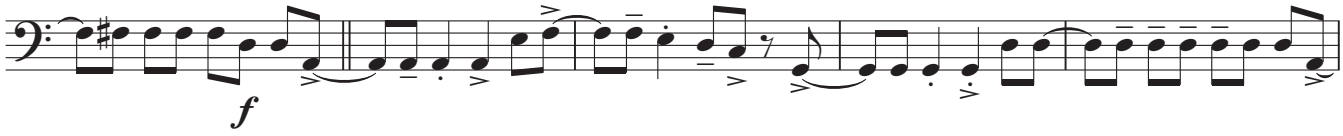

213

219

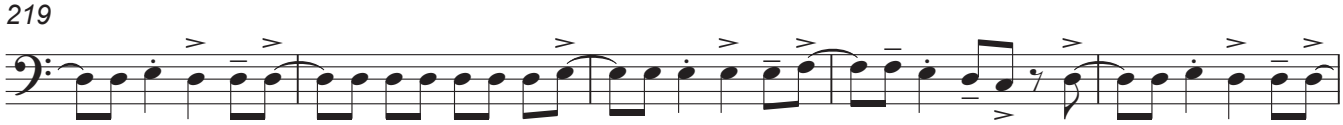

224

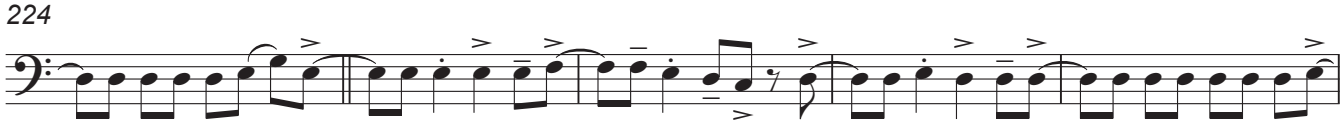

229

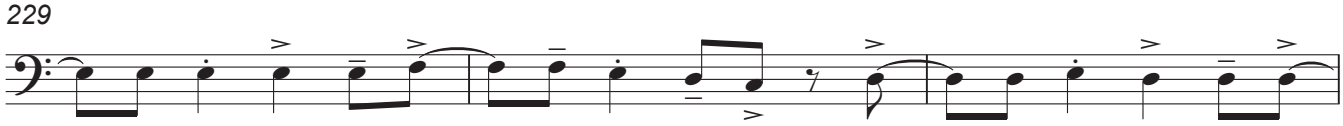

232

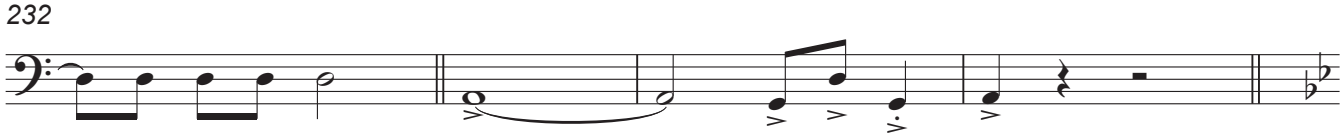

Autorizado ao Maestro Daniel Batista | 2017

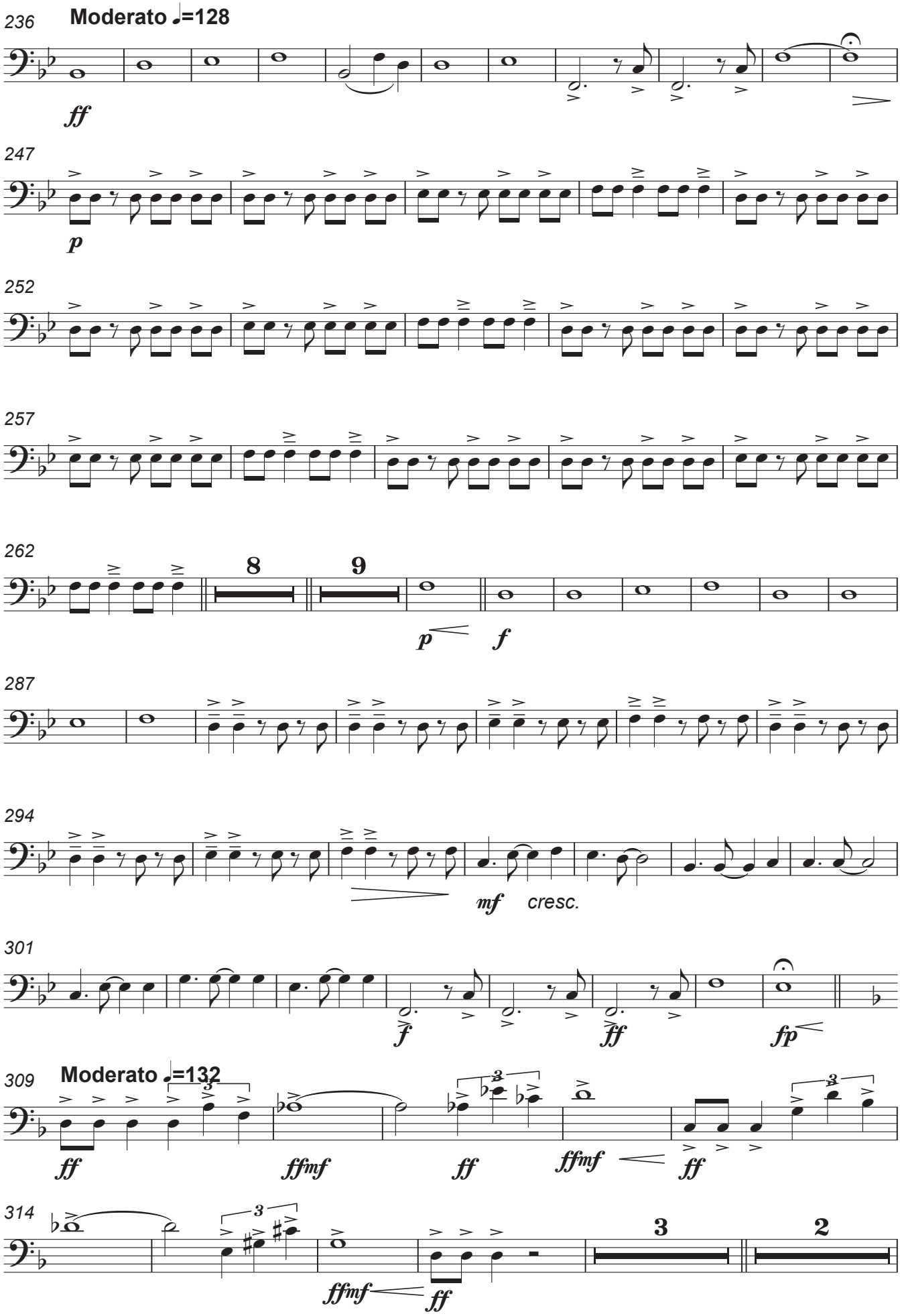

Autorizado ao Maestro Daniel Batista | 2017

Trombone III in C (Bass Trombone)

323

with energy

ff *f*

331

337

ff

342

347

352

mf

357

362

367

372

ff

377

fp *f*

Autorizado ao Maestro Daniel Batista | 2017

Trombone III in C (Bass Trombone)

383

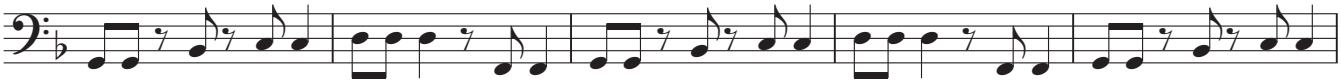

388

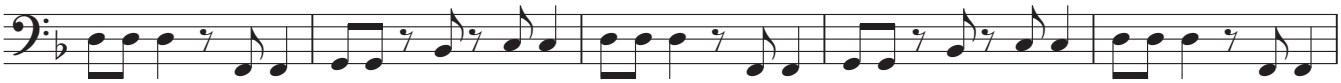

393

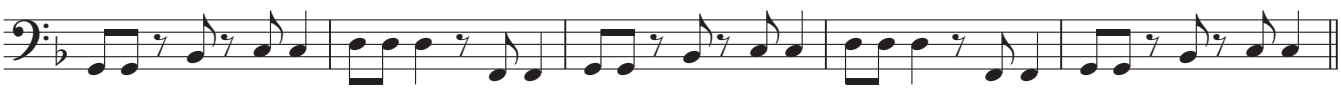

398

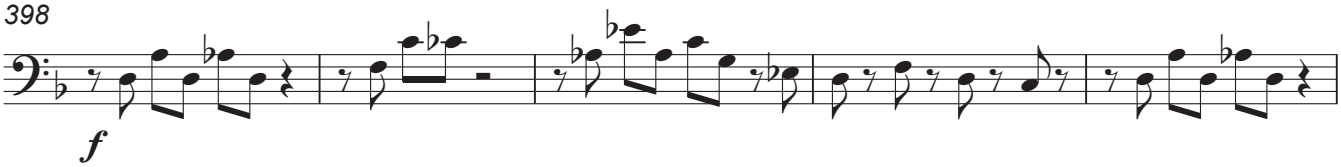

403

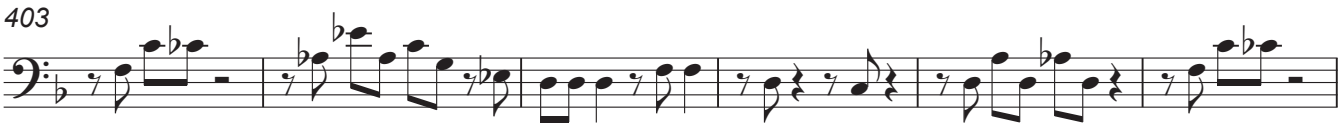

409

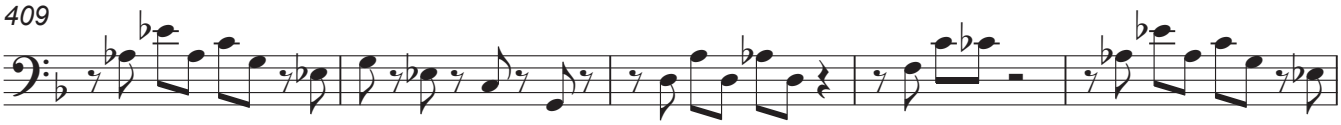

414

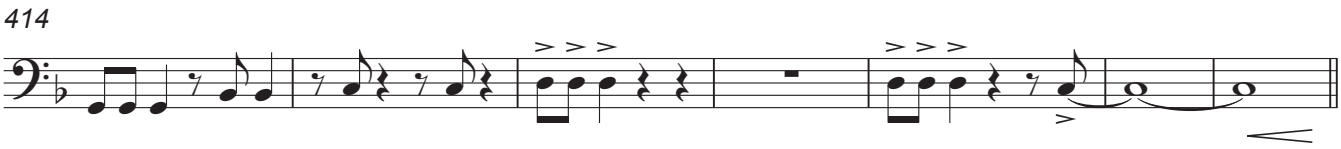

421

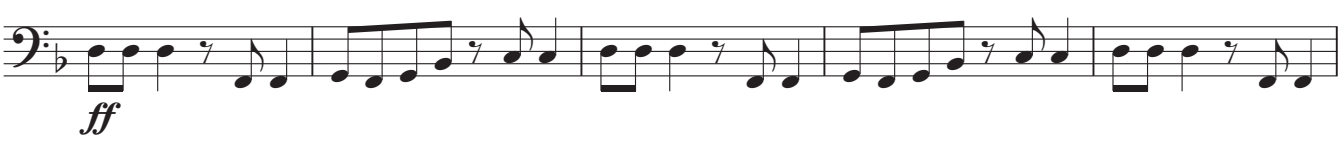

426

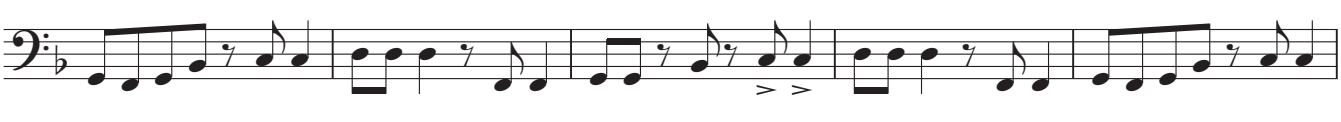

431

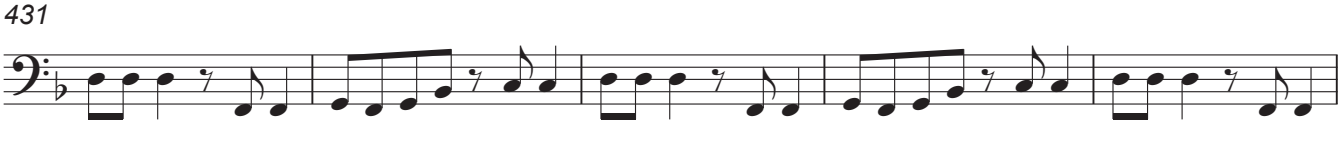

436

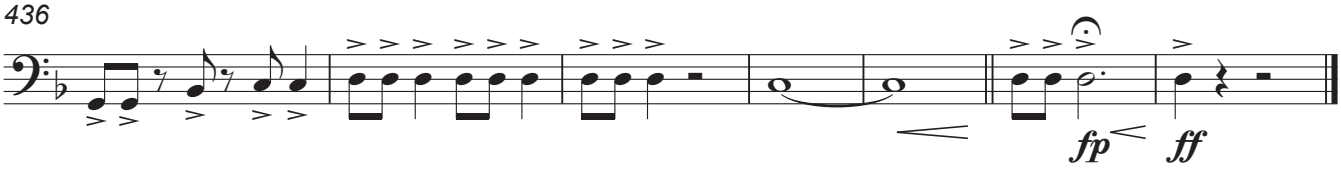

Autorizado ao Maestro Daniel Batista | 2017

Euphonium I in B♭

Francisco Magalhães

Arr. Luís Cardoso

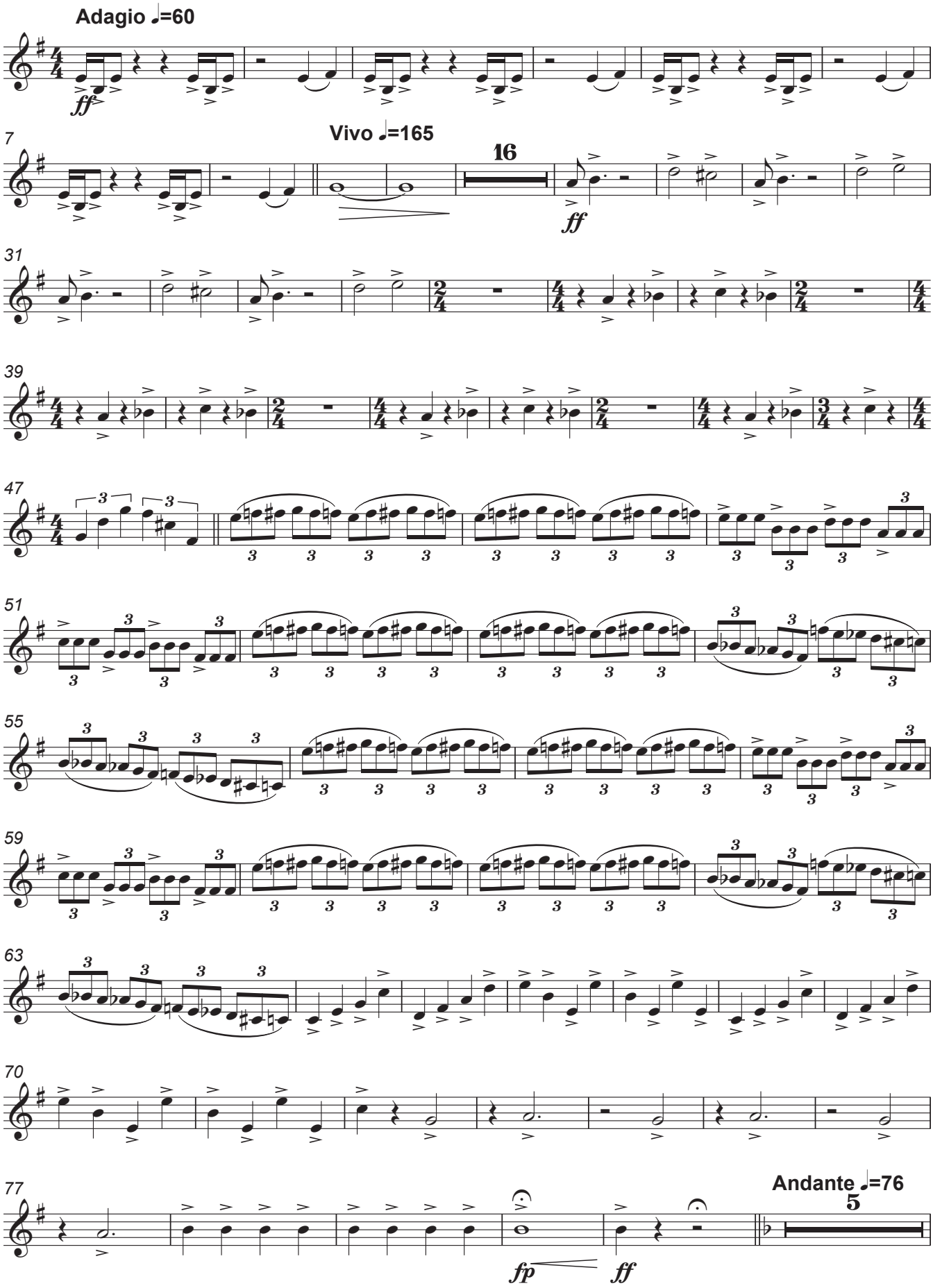

Autorizado ao Maestro Daniel Batista | 2017

Euphonium I in B♭

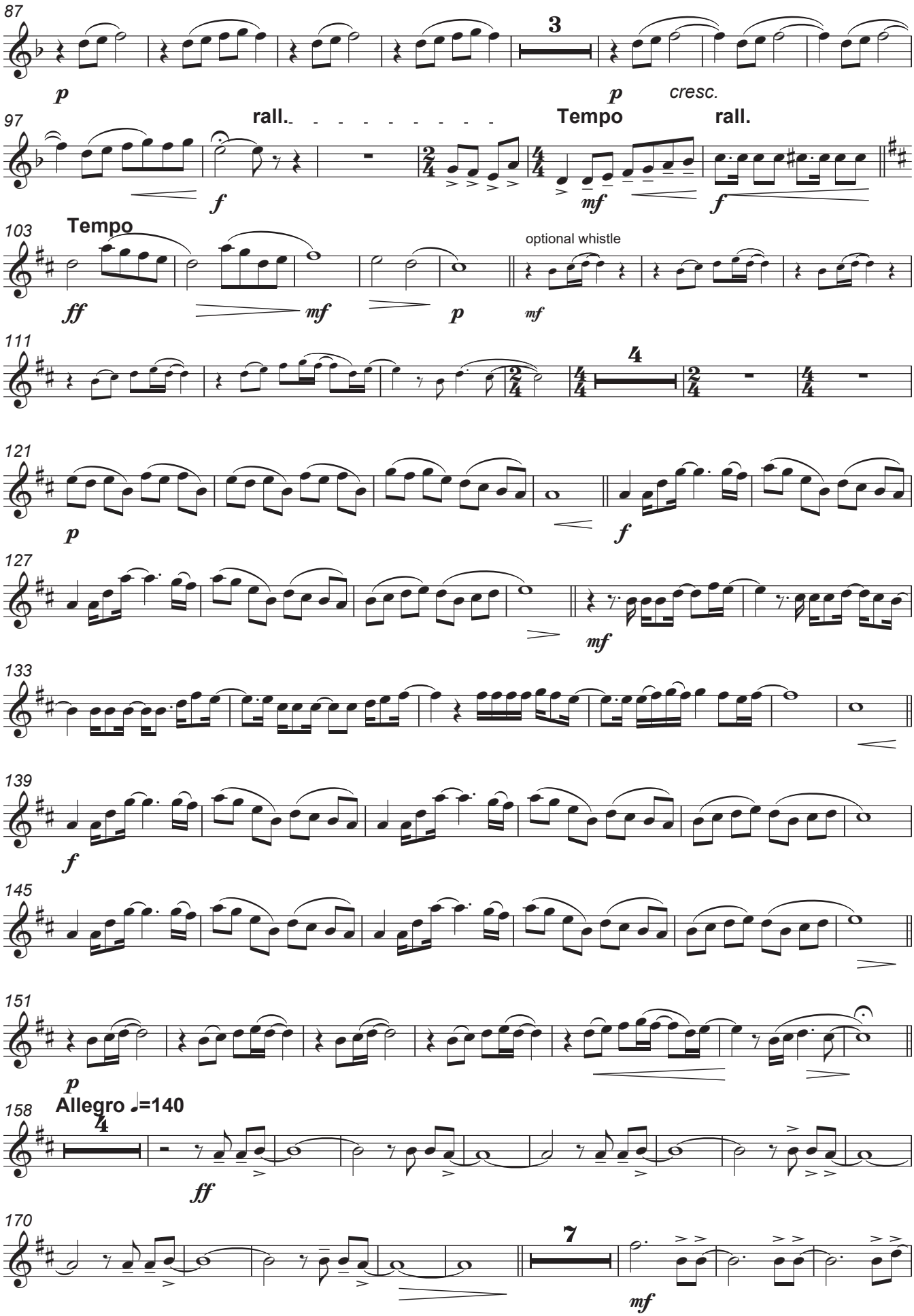

Autorizado ao Maestro Daniel Batista | 2017

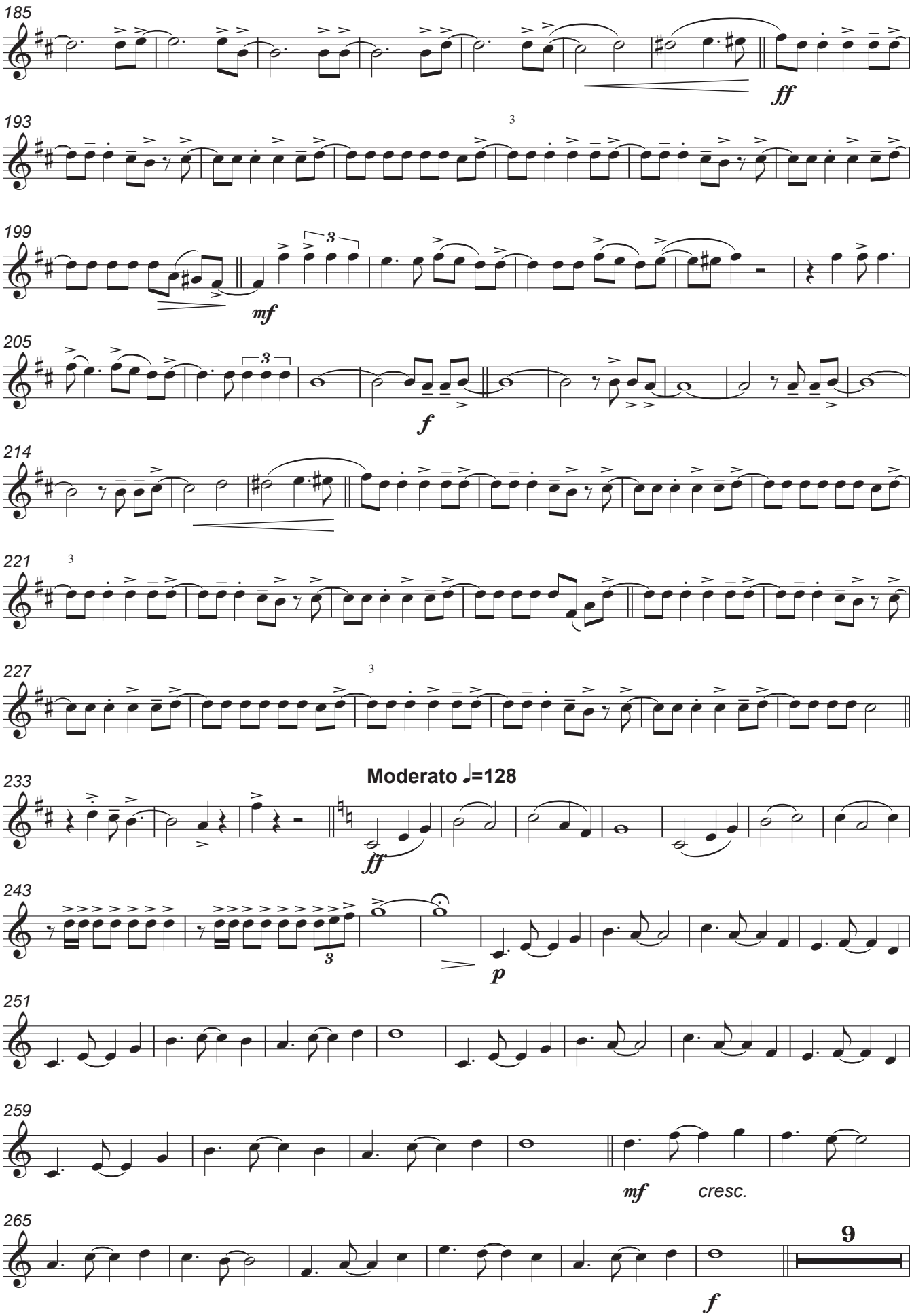
185
ff
193
3
199
3
mf
205
3
f
214
221
3
227
3
233
Moderato ♩=128
ff
243
3
p
251
259
mf
cresc.
265
9
f

Euphonium I in B♭

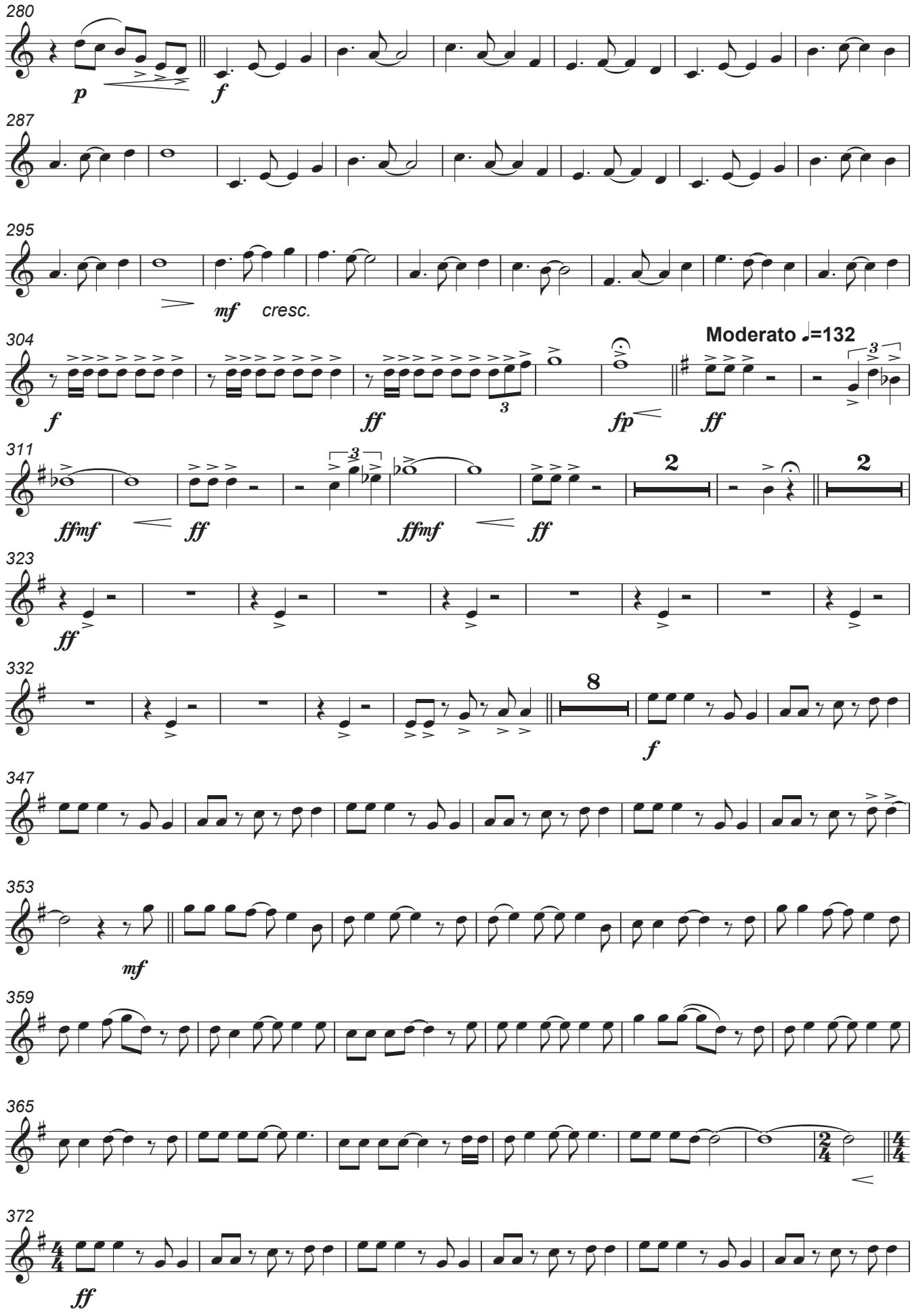

Autorizado ao Maestro Daniel Batista | 2017

Euphonium I in B♭

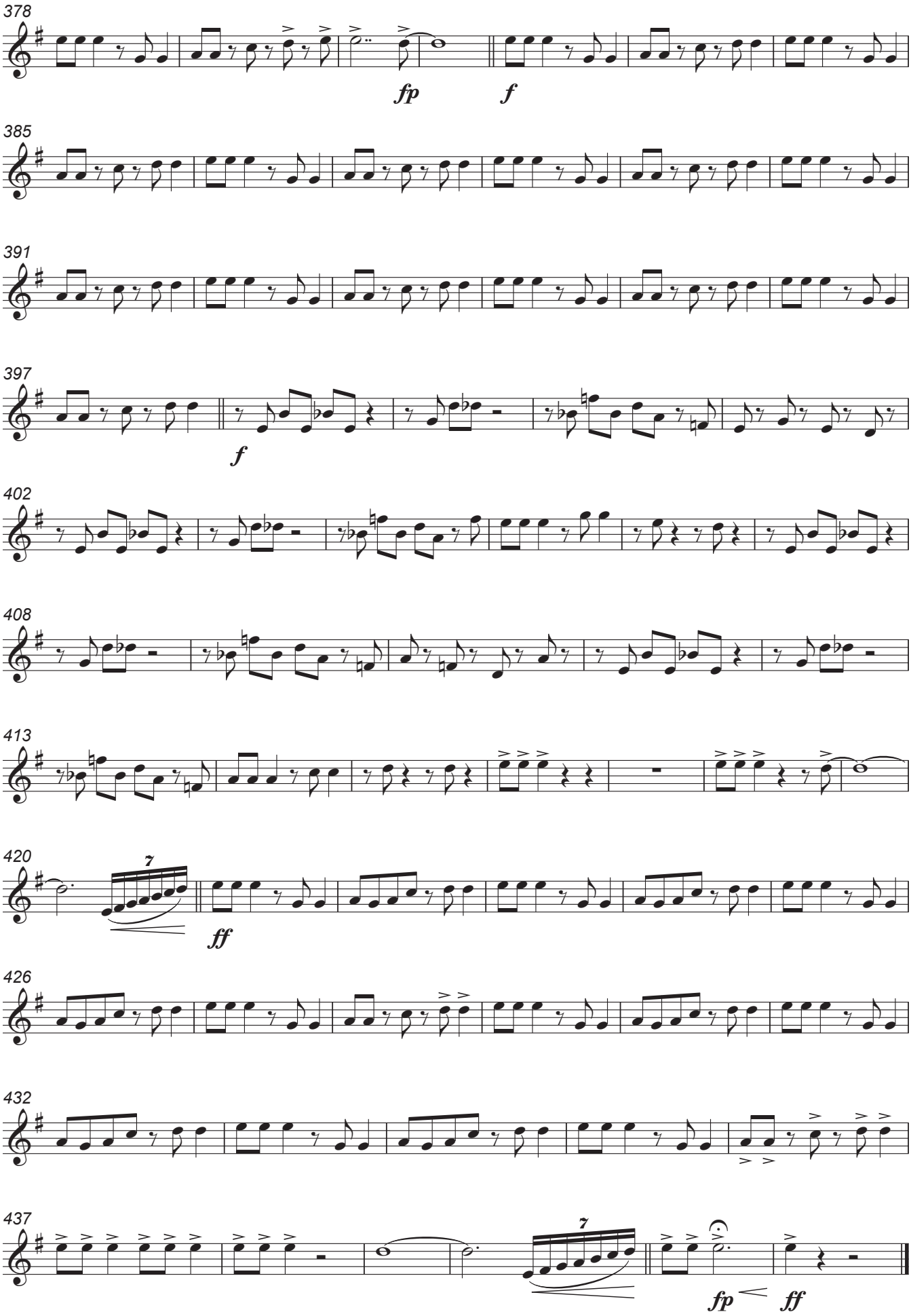

Autorizado ao Maestro Daniel Batista | 2017

Euphonium II in B♭

Francisco Magalhães

Arr. Luís Cardoso

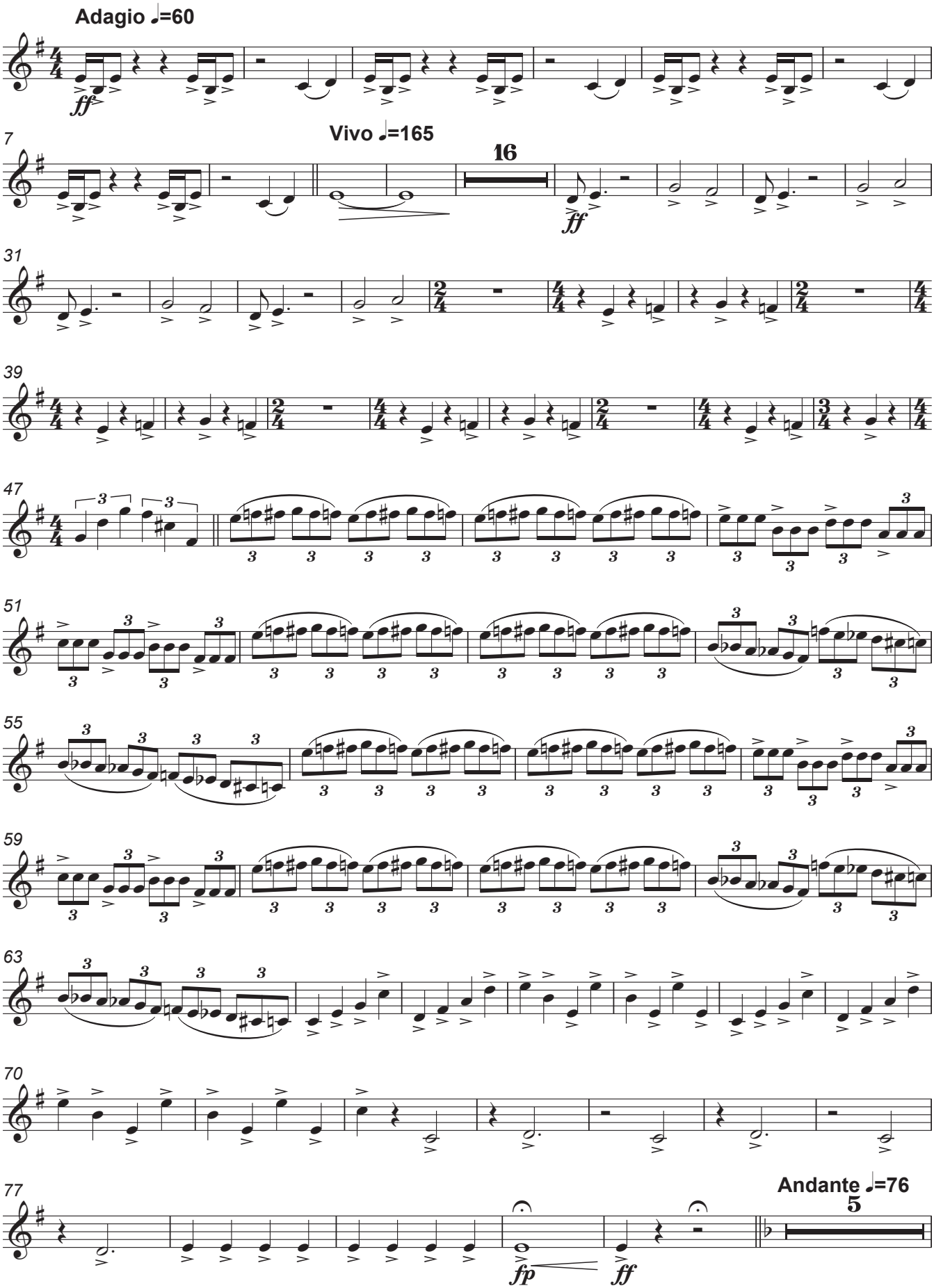

Autorizado ao Maestro Daniel Batista | 2017

Euphonium II in B♭

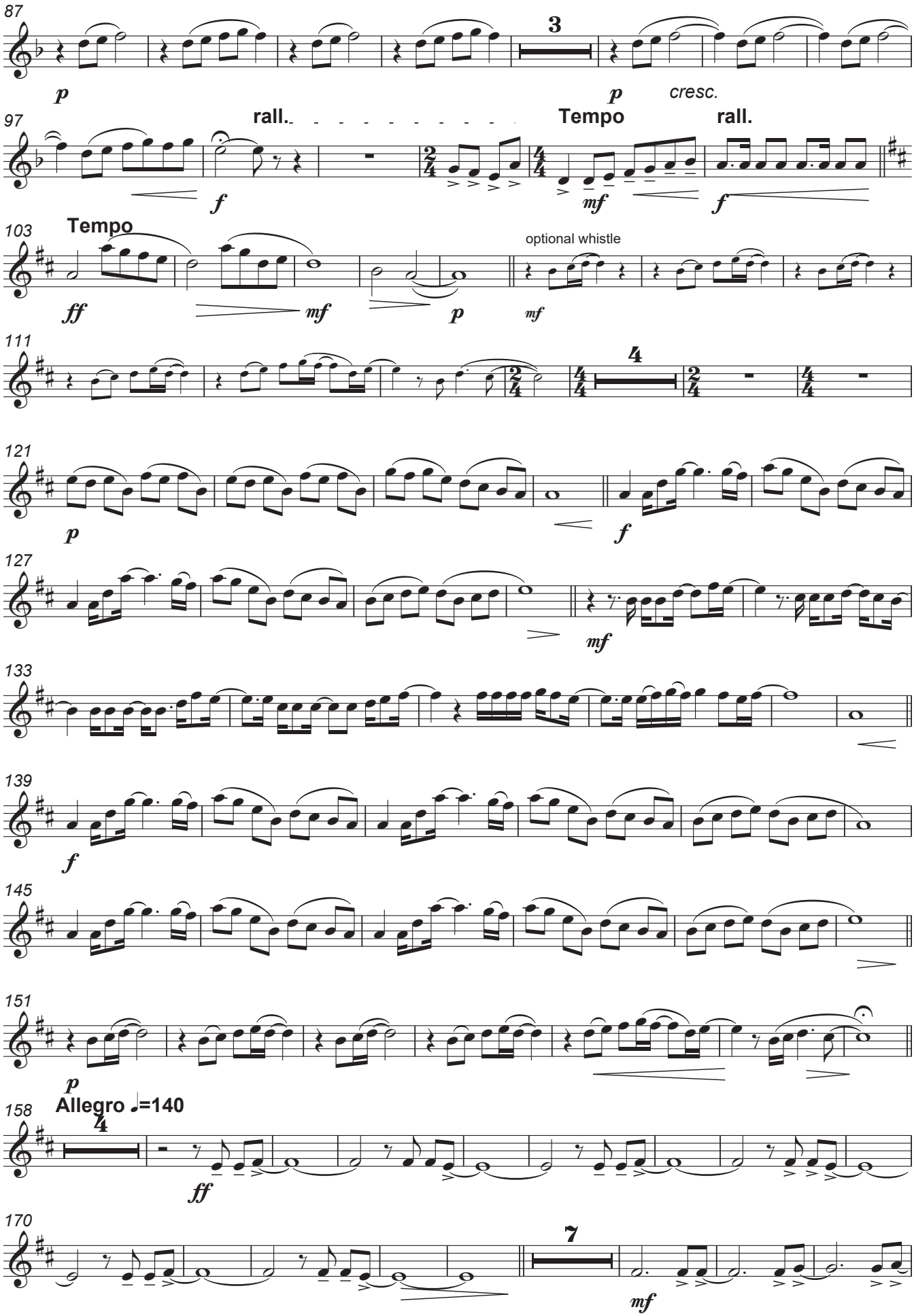

Autorizado ao Maestro Daniel Batista | 2017

Euphonium II in B♭

185

193

199

205

214

221

227

233

242

250

258

265

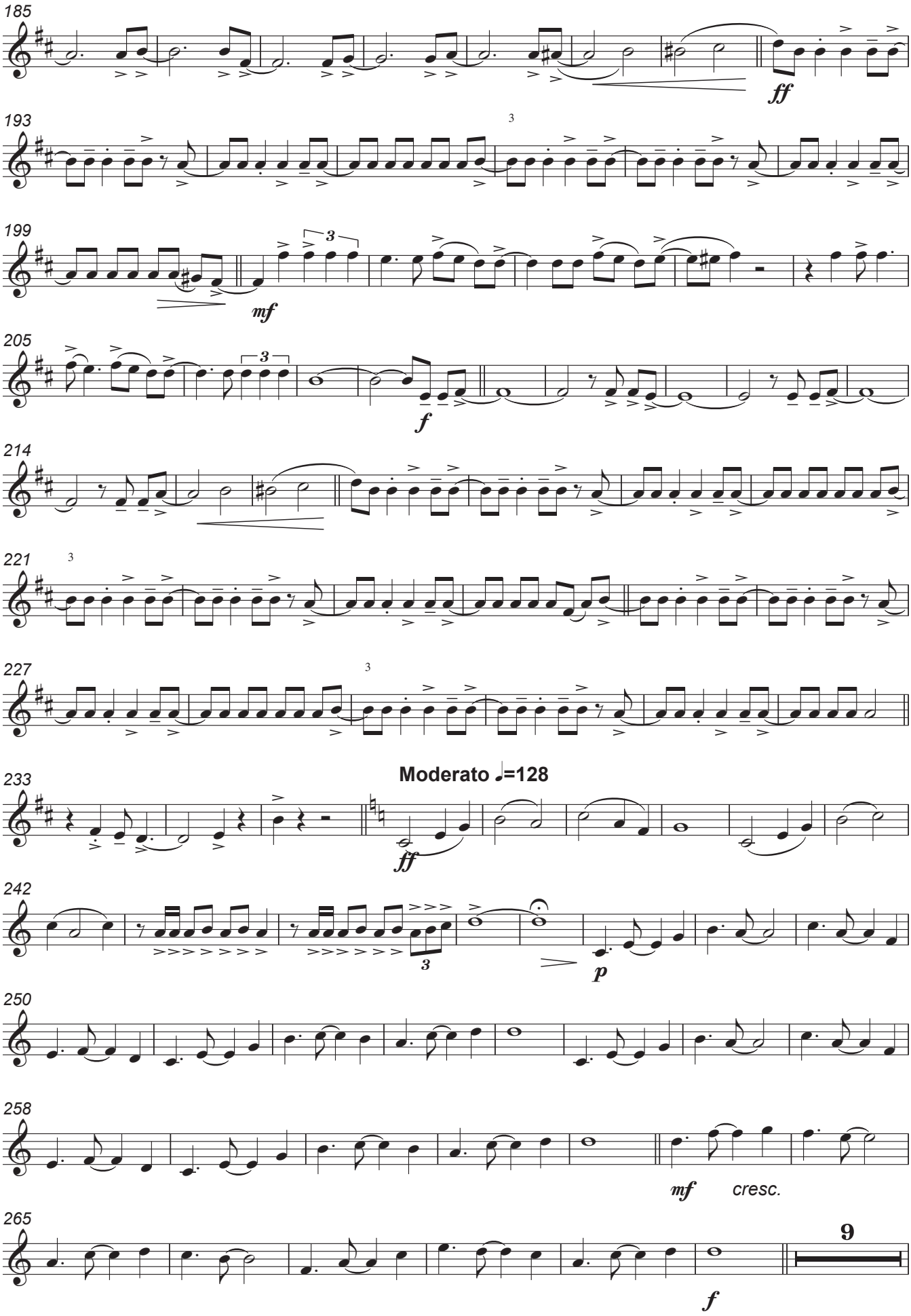

Autorizado ao Maestro Daniel Batista | 2017

Euphonium II in B♭

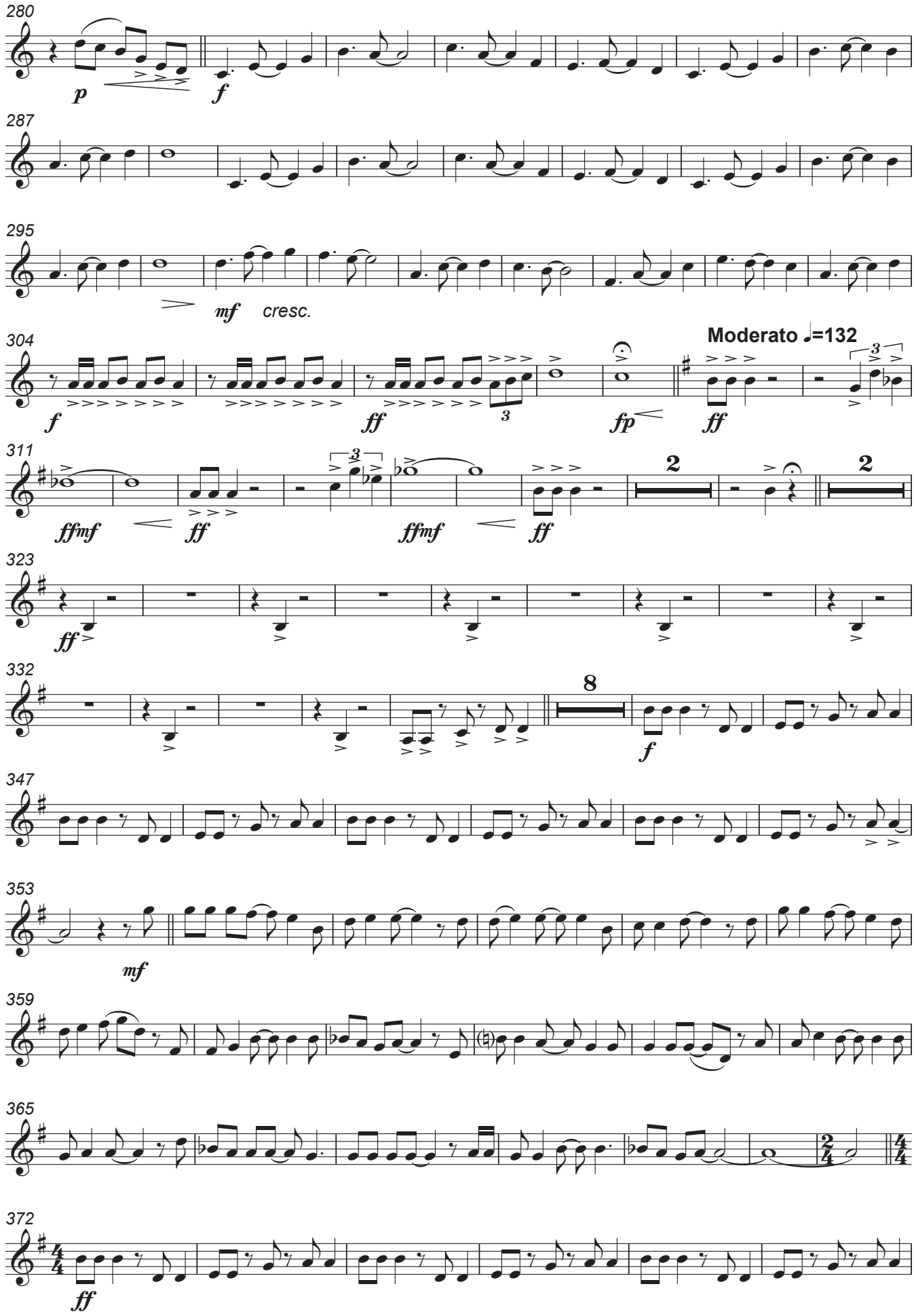

Autorizado ao Maestro Daniel Batista | 2017

Euphonium II in B♭

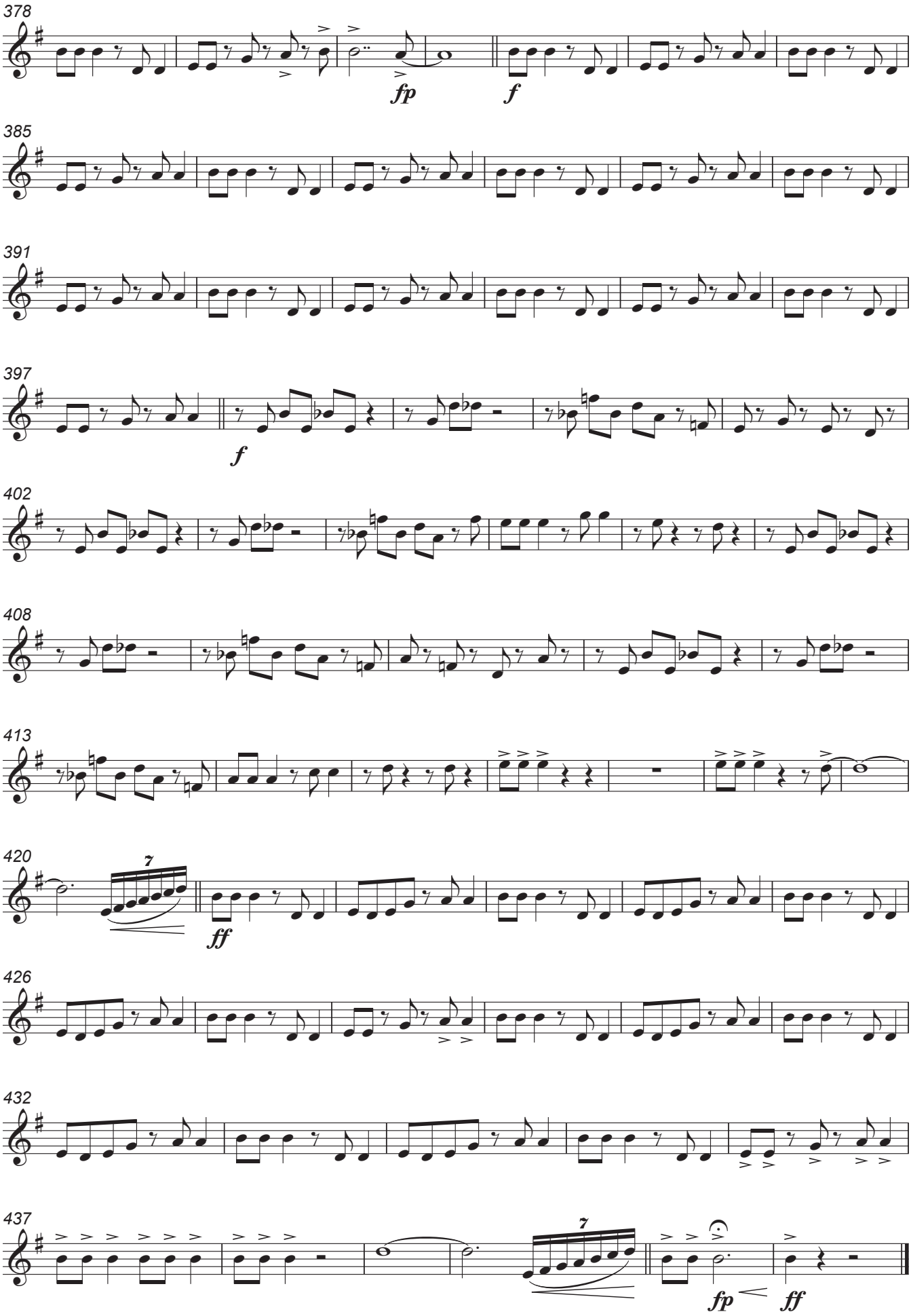

Autorizado ao Maestro Daniel Batista | 2017

Euphonium I in C

Francisco Magalhães

Arr. Luís Cardoso

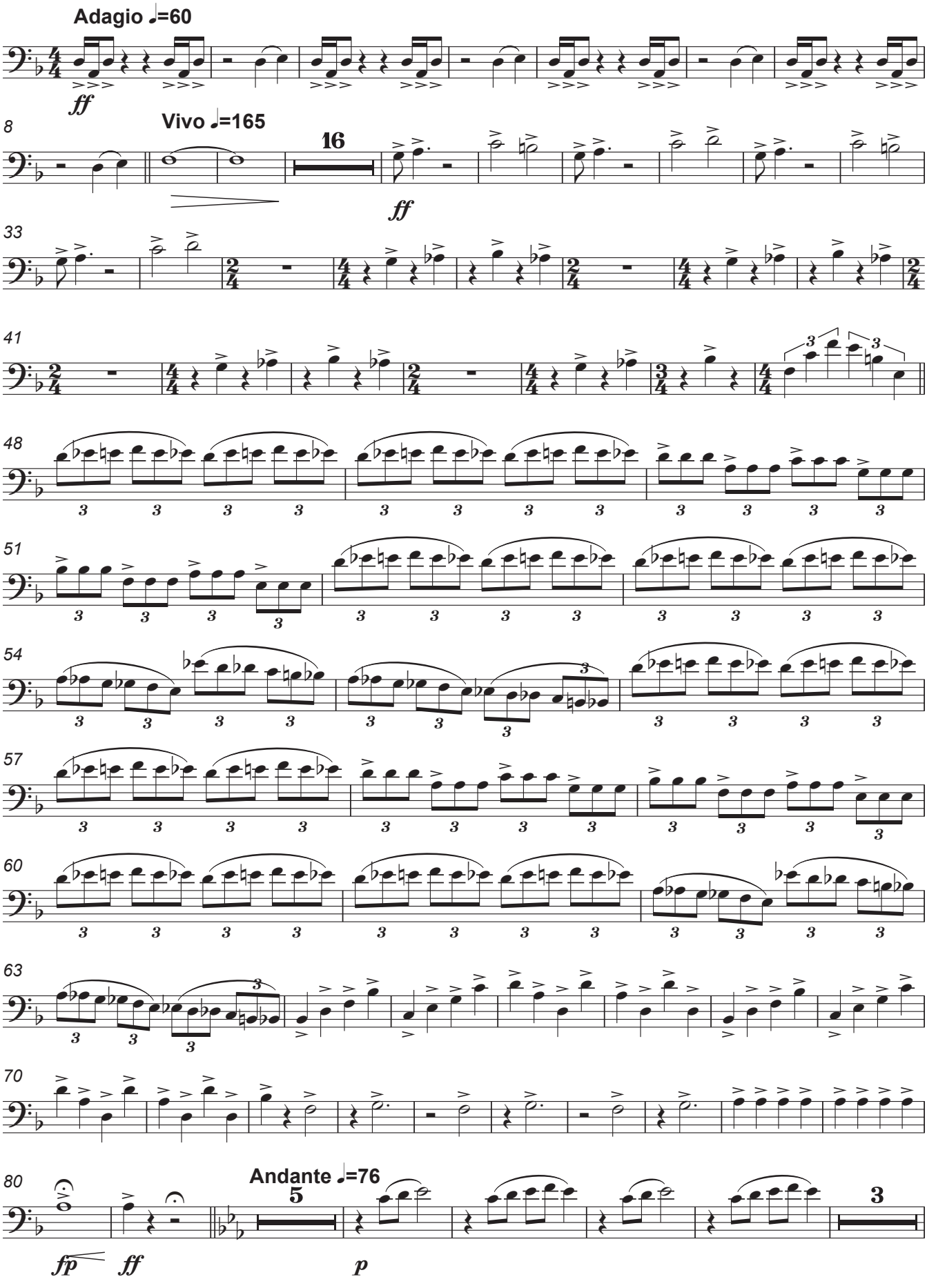

Autorizado ao Maestro Daniel Batista | 2017

Euphonium I in C

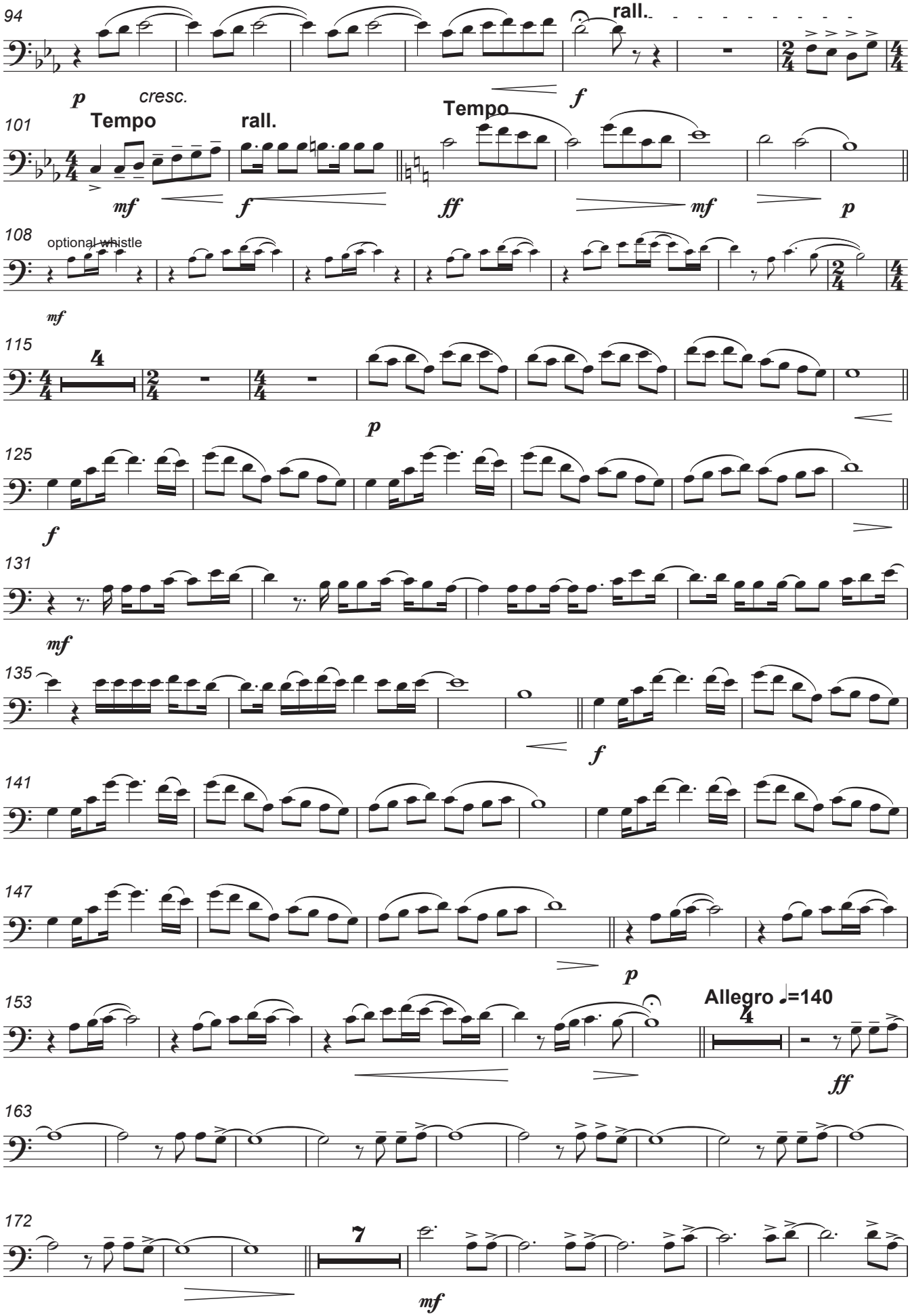

Autorizado ao Maestro Daniel Batista | 2017

Euphonium I in C

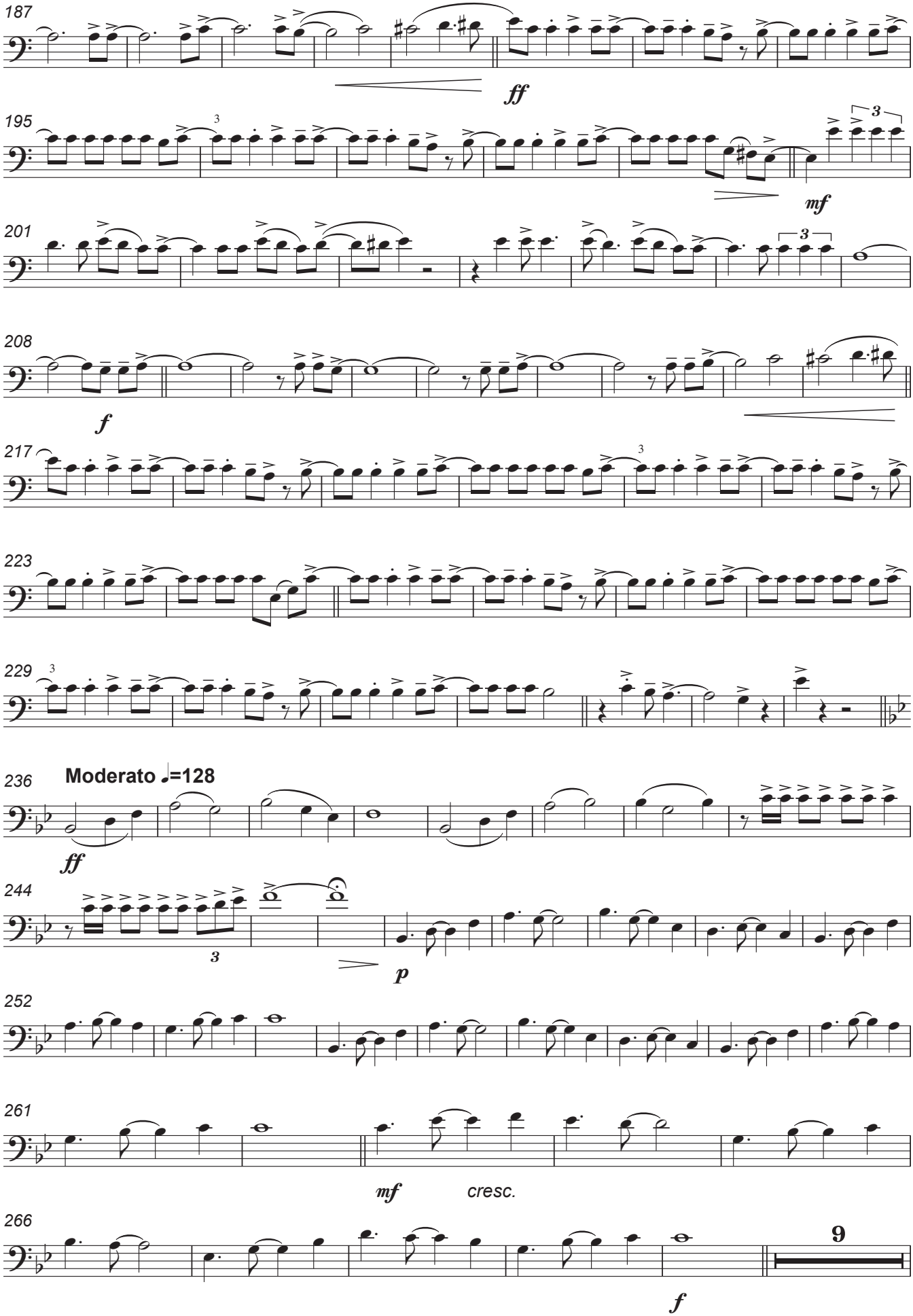

Autorizado ao Maestro Daniel Batista | 2017

Euphonium I in C

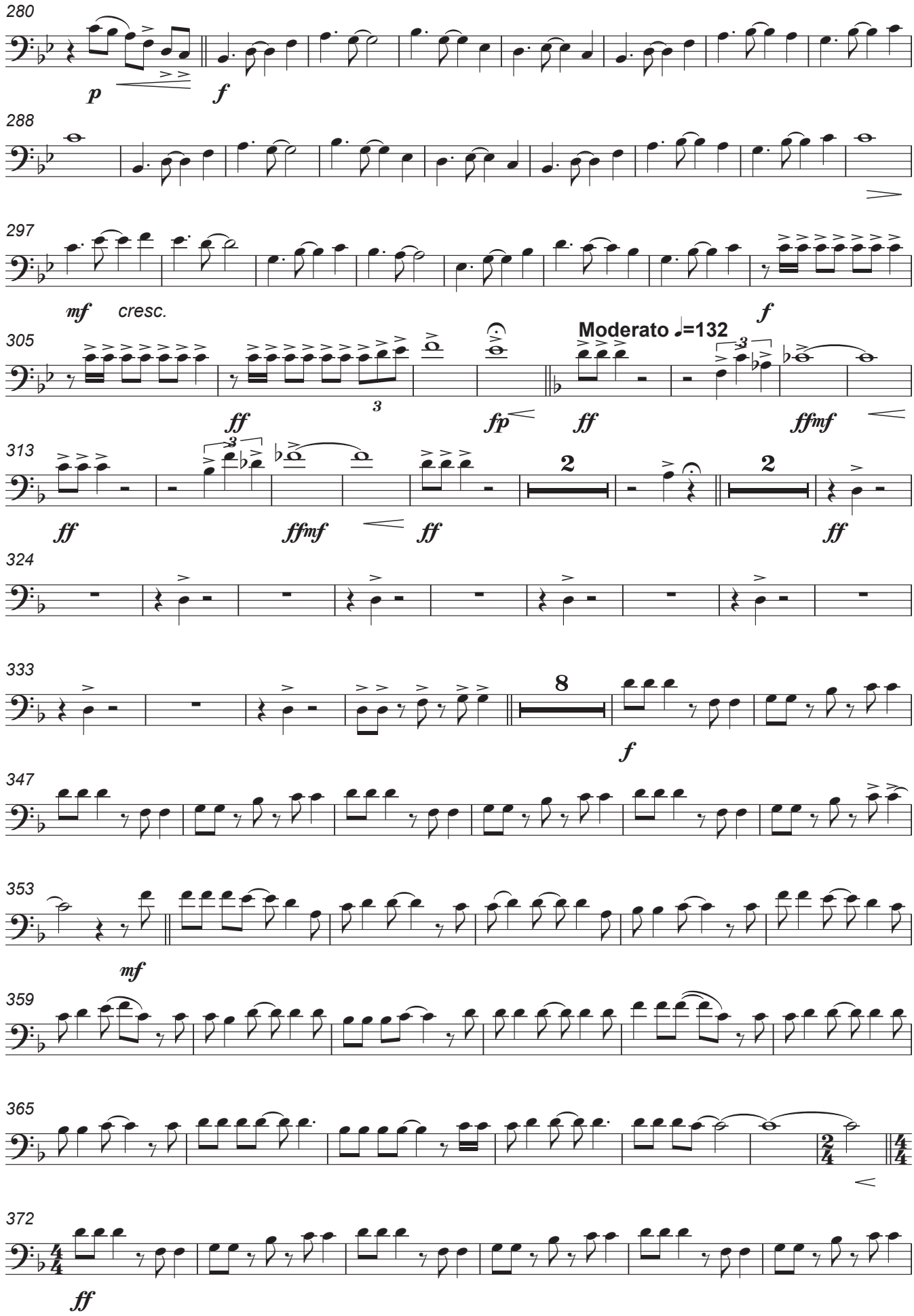

Autorizado ao Maestro Daniel Batista | 2017

Euphonium I in C

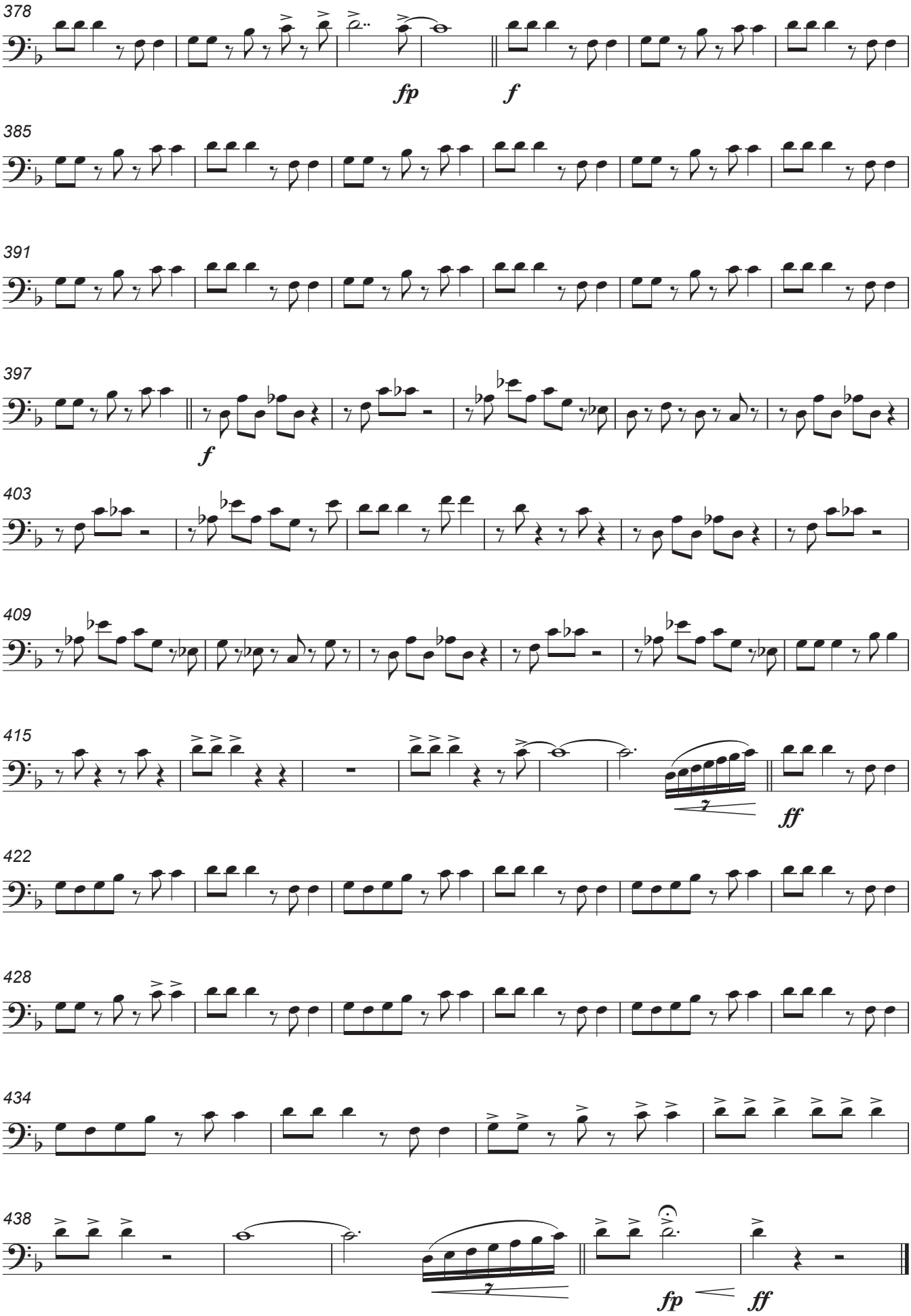

Autorizado ao Maestro Daniel Batista | 2017

Euphonium II in C

Francisco Magalhães

Arr. Luís Cardoso

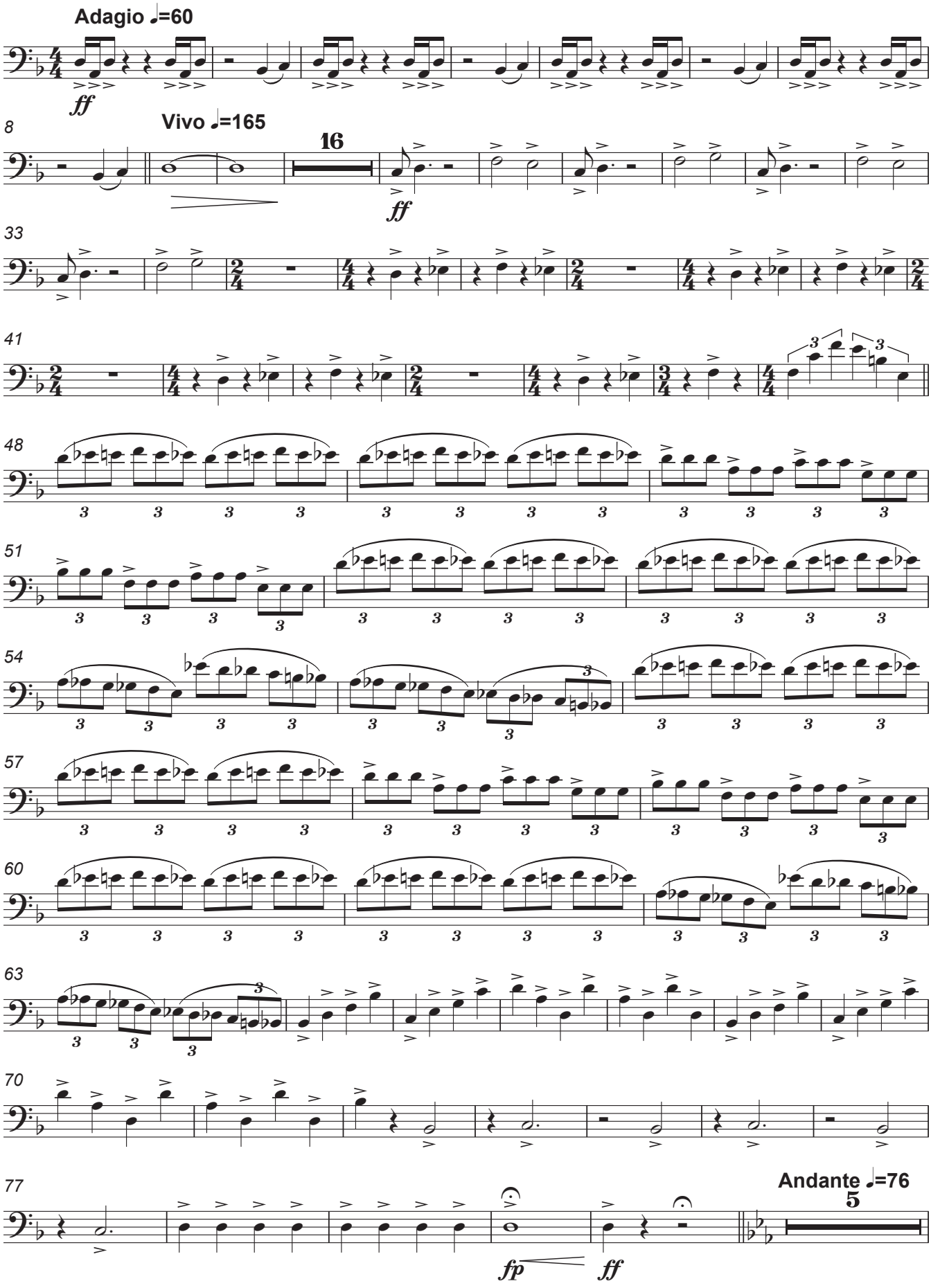

Autorizado ao Maestro Daniel Batista | 2017

Euphonium II in C

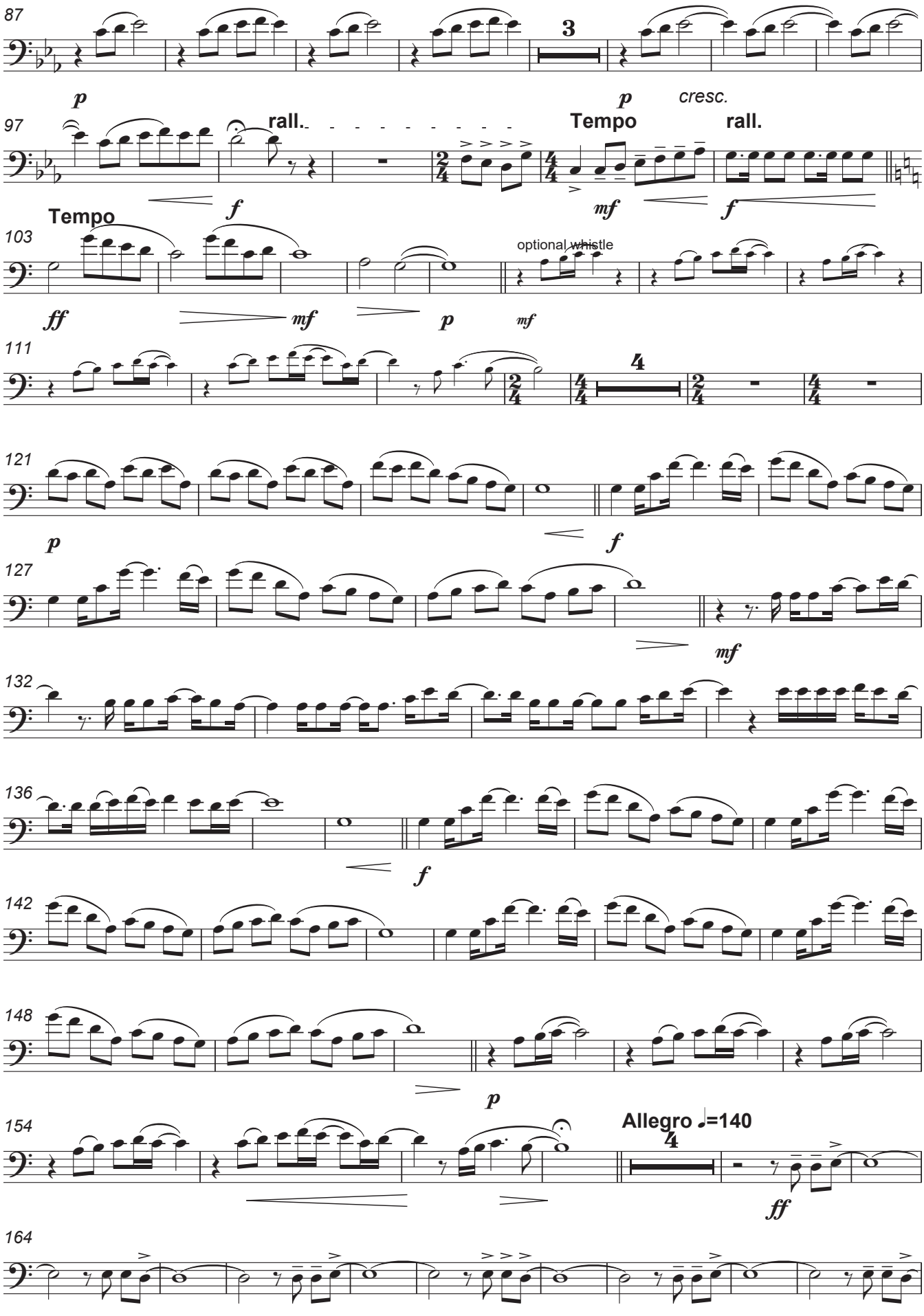

Autorizado ao Maestro Daniel Batista | 2017

Euphonium II in C

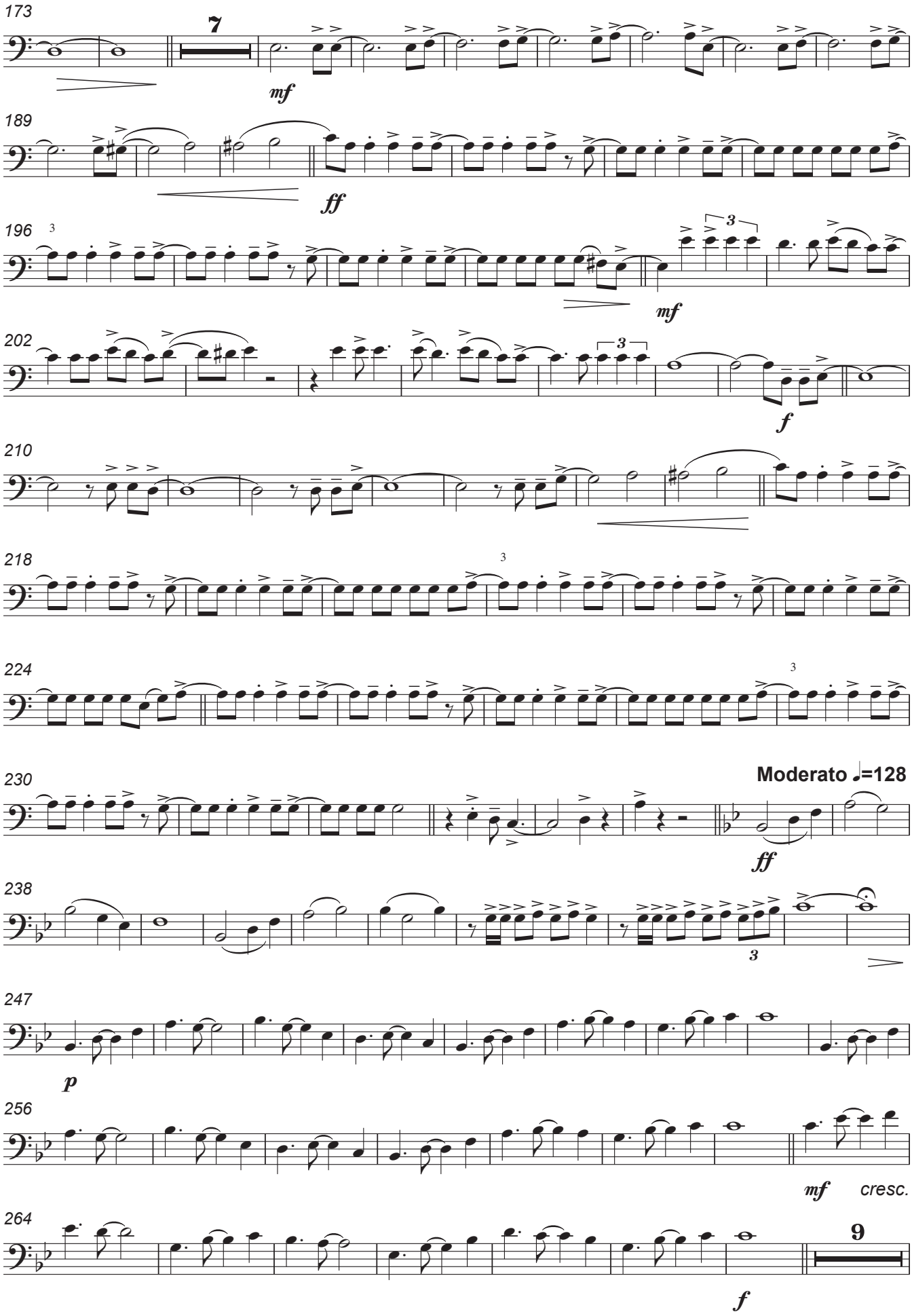

Autorizado ao Maestro Daniel Batista | 2017

Euphonium II in C

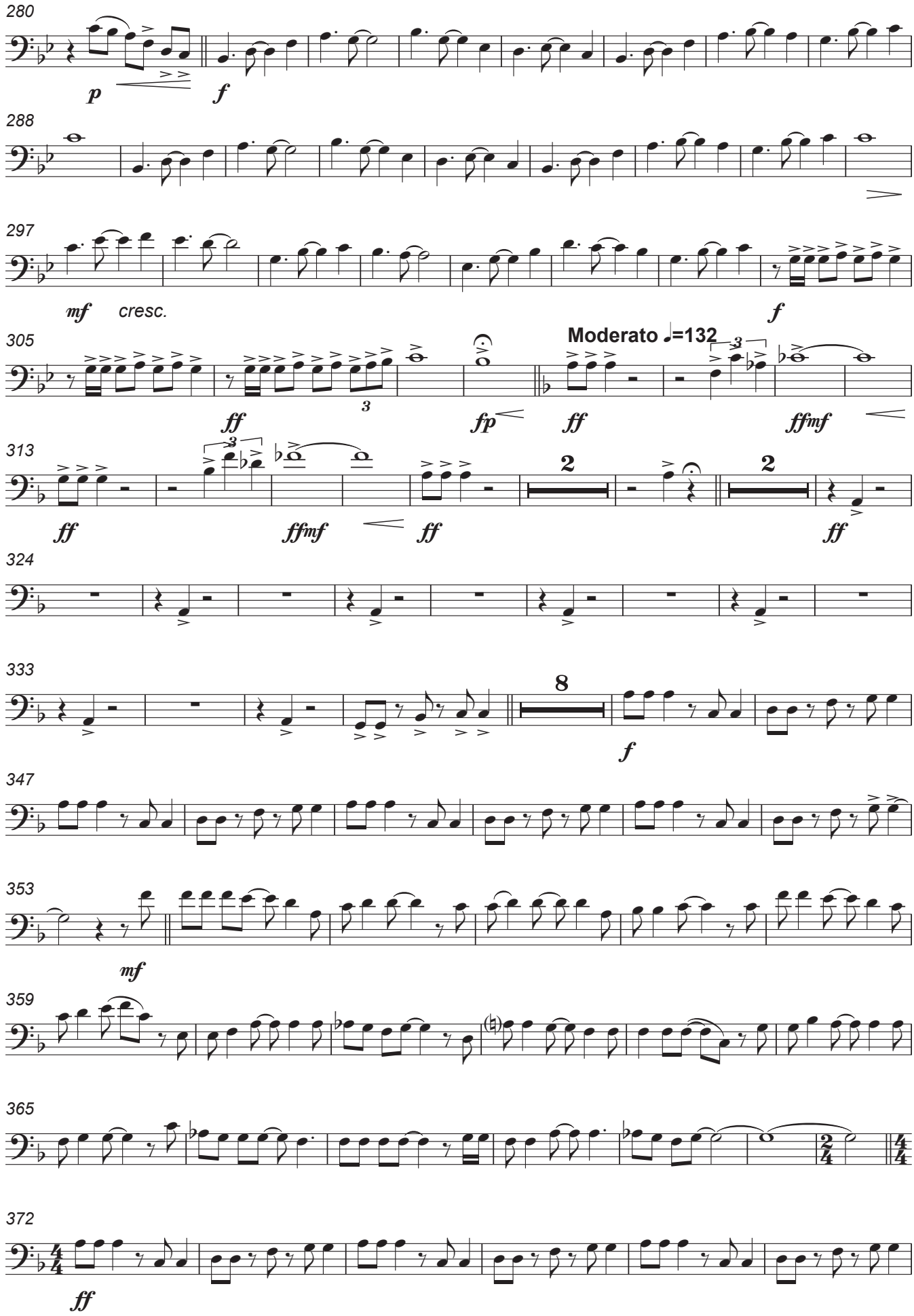

Autorizado ao Maestro Daniel Batista | 2017

Euphonium II in C

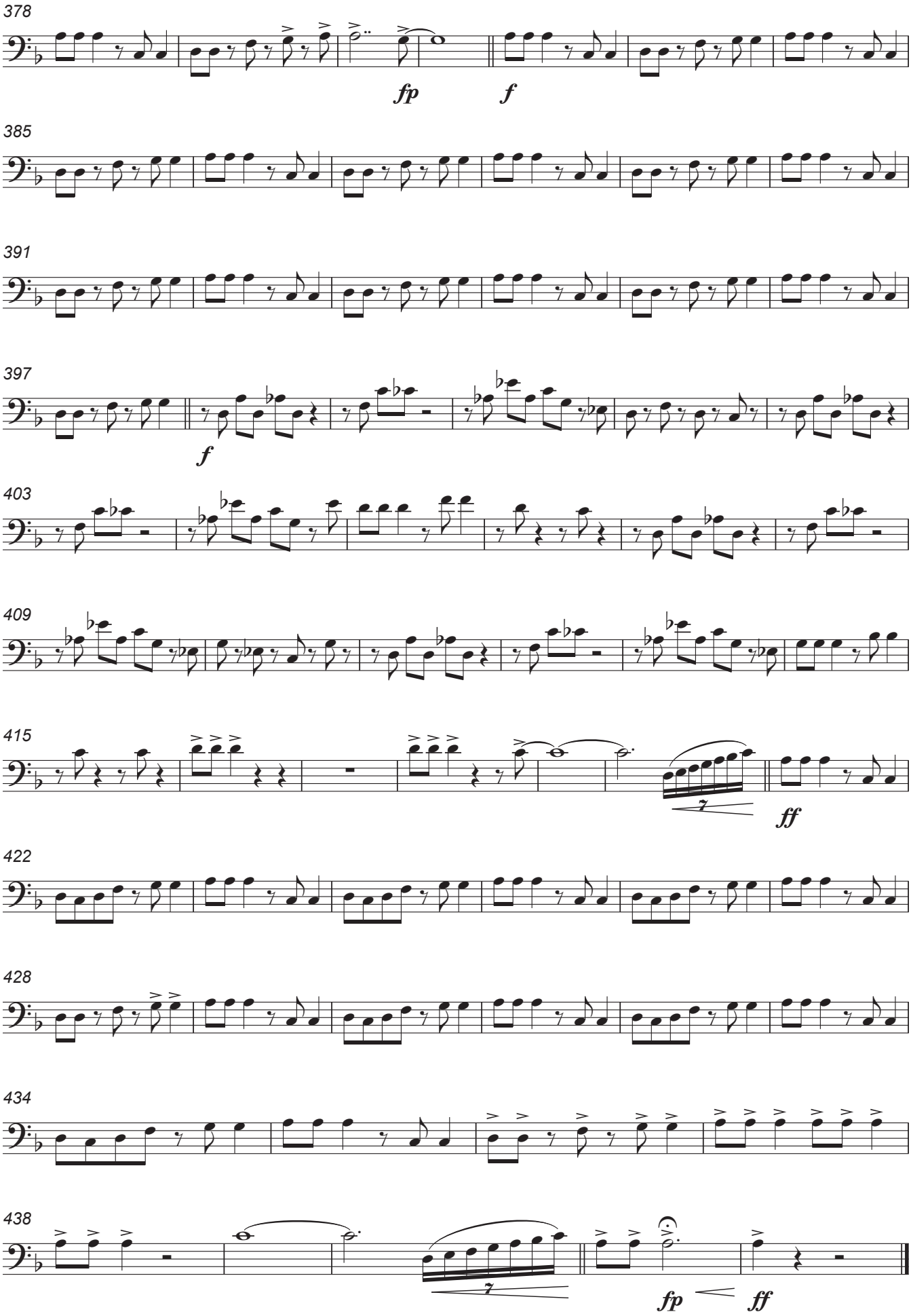

Autorizado ao Maestro Daniel Batista | 2017

Euphonium I in B♭

Francisco Magalhães

Arr. Luís Cardoso

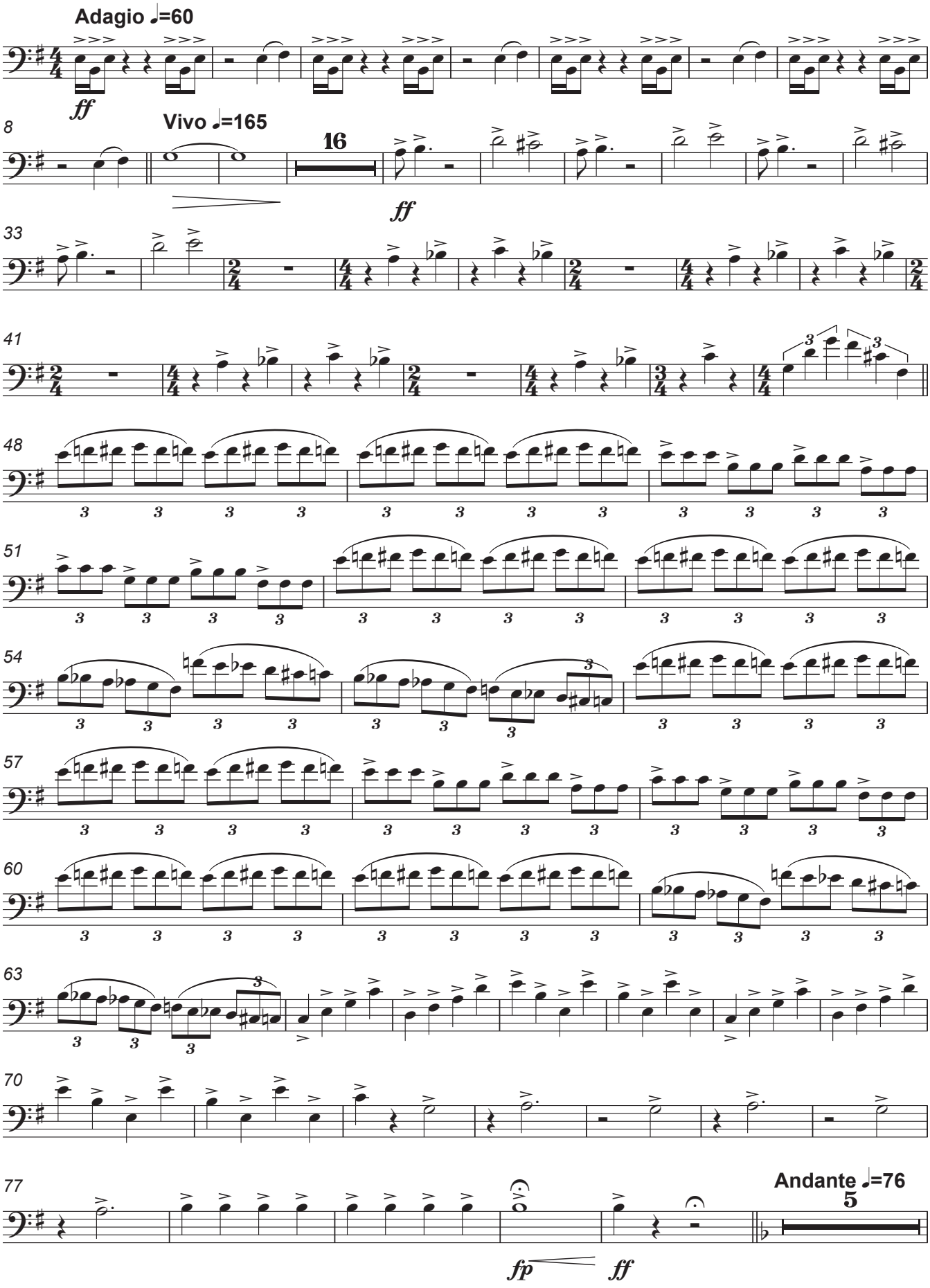

Autorizado ao Maestro Daniel Batista | 2017

Euphonium I in B♭

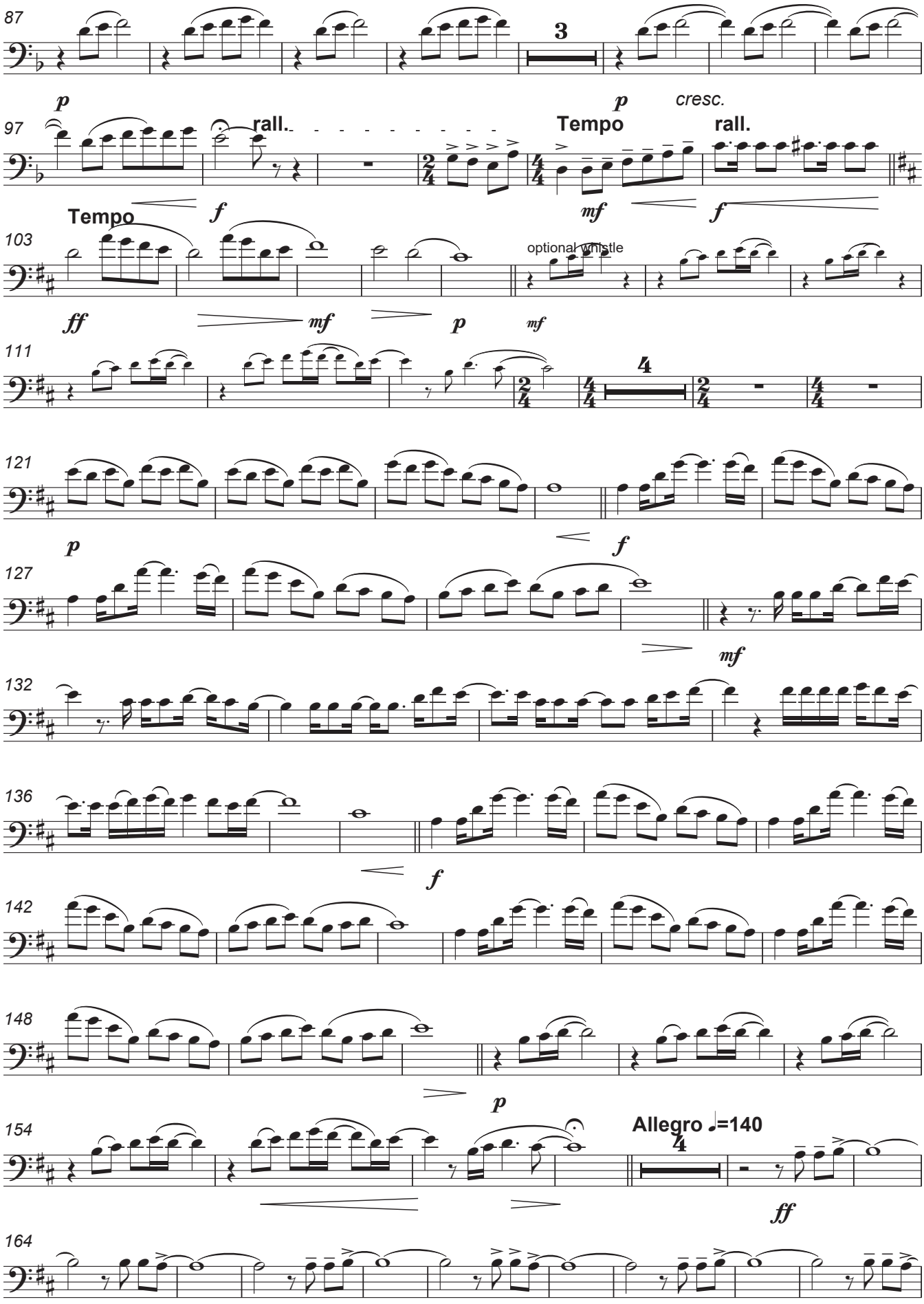

Autorizado ao Maestro Daniel Batista | 2017

Euphonium I in B♭

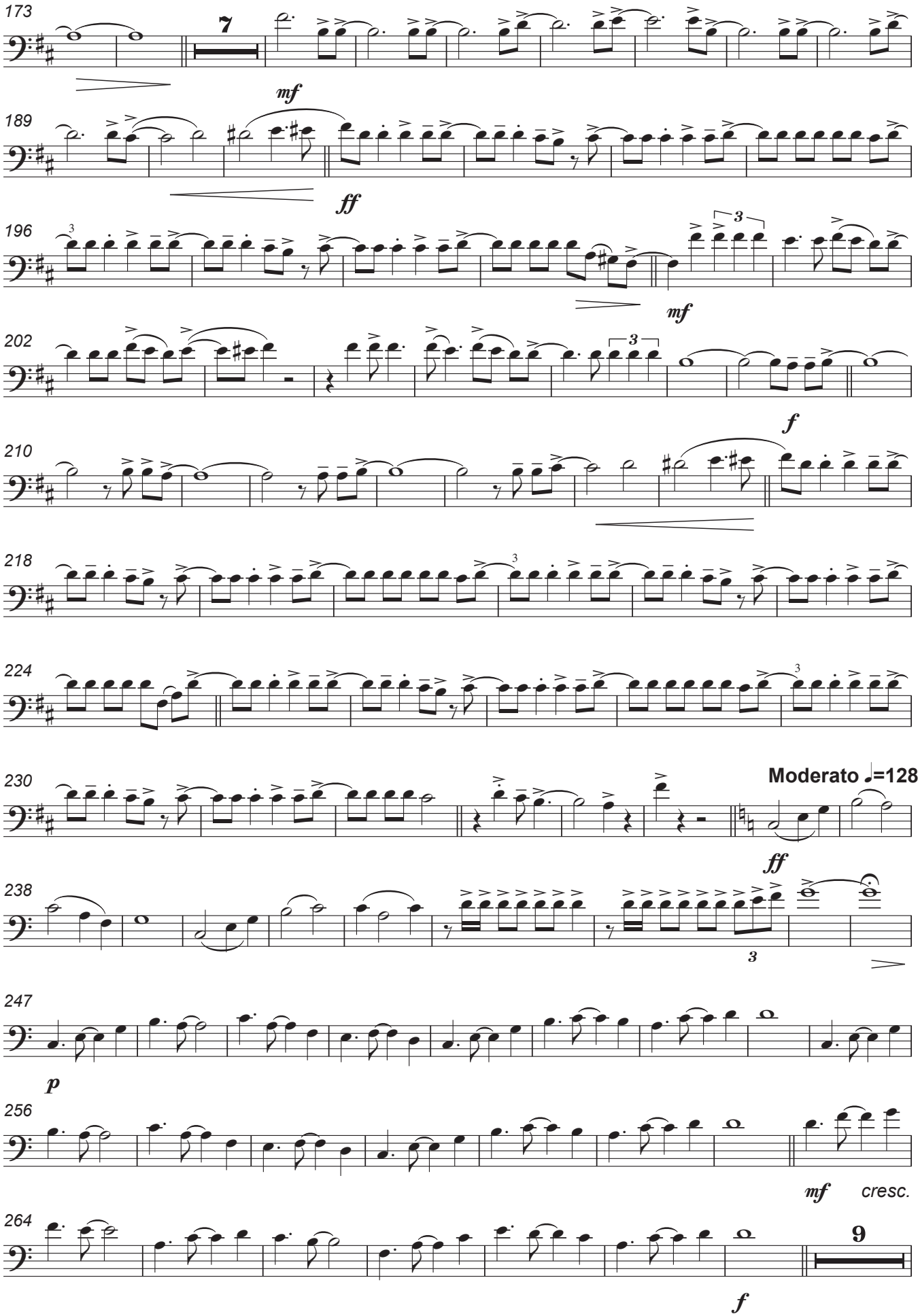

Autorizado ao Maestro Daniel Batista | 2017

Euphonium I in B♭

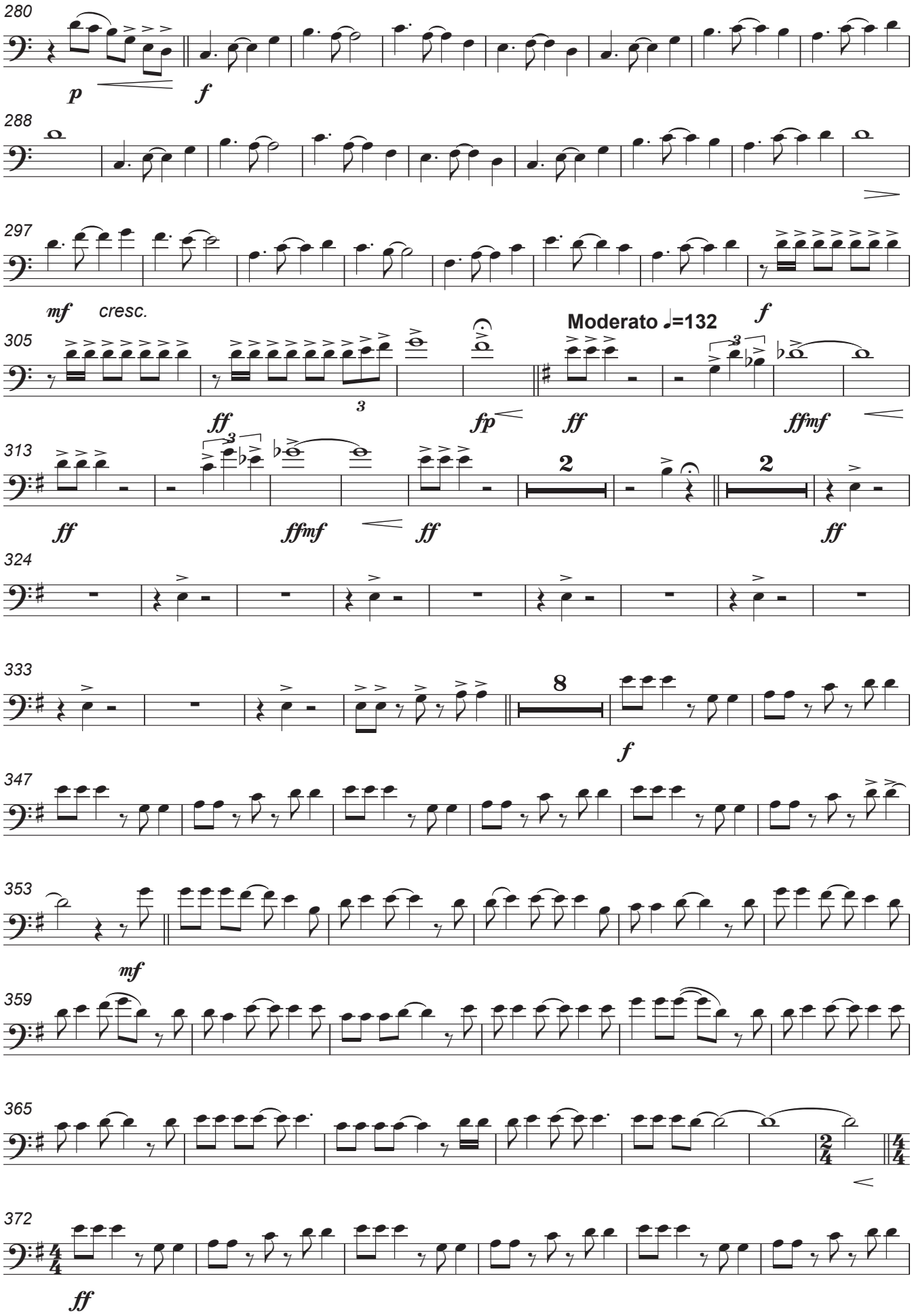

Autorizado ao Maestro Daniel Batista | 2017

Euphonium I in B♭

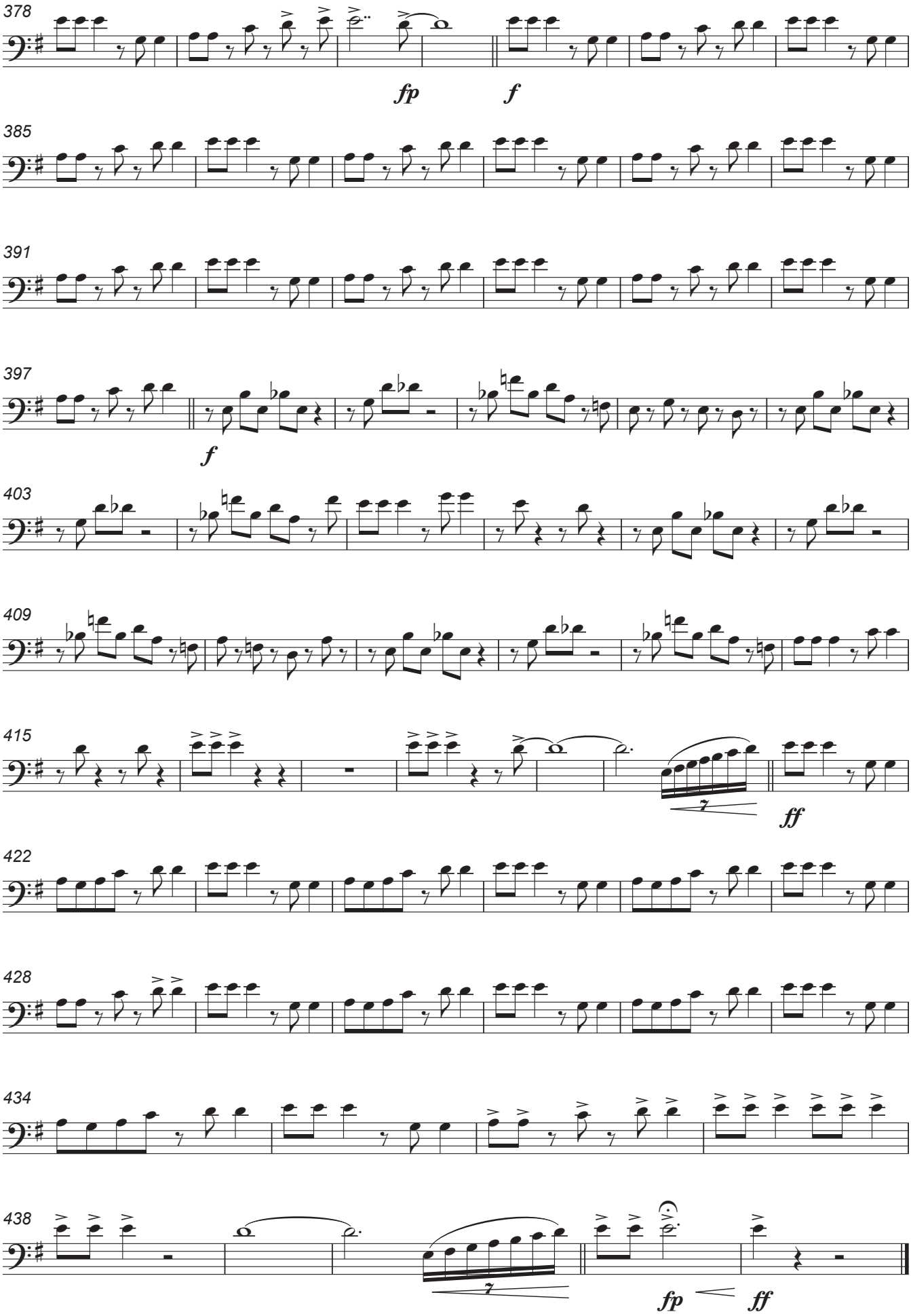

Autorizado ao Maestro Daniel Batista | 2017

Euphonium II in B♭

Francisco Magalhães

Arr. Luís Cardoso

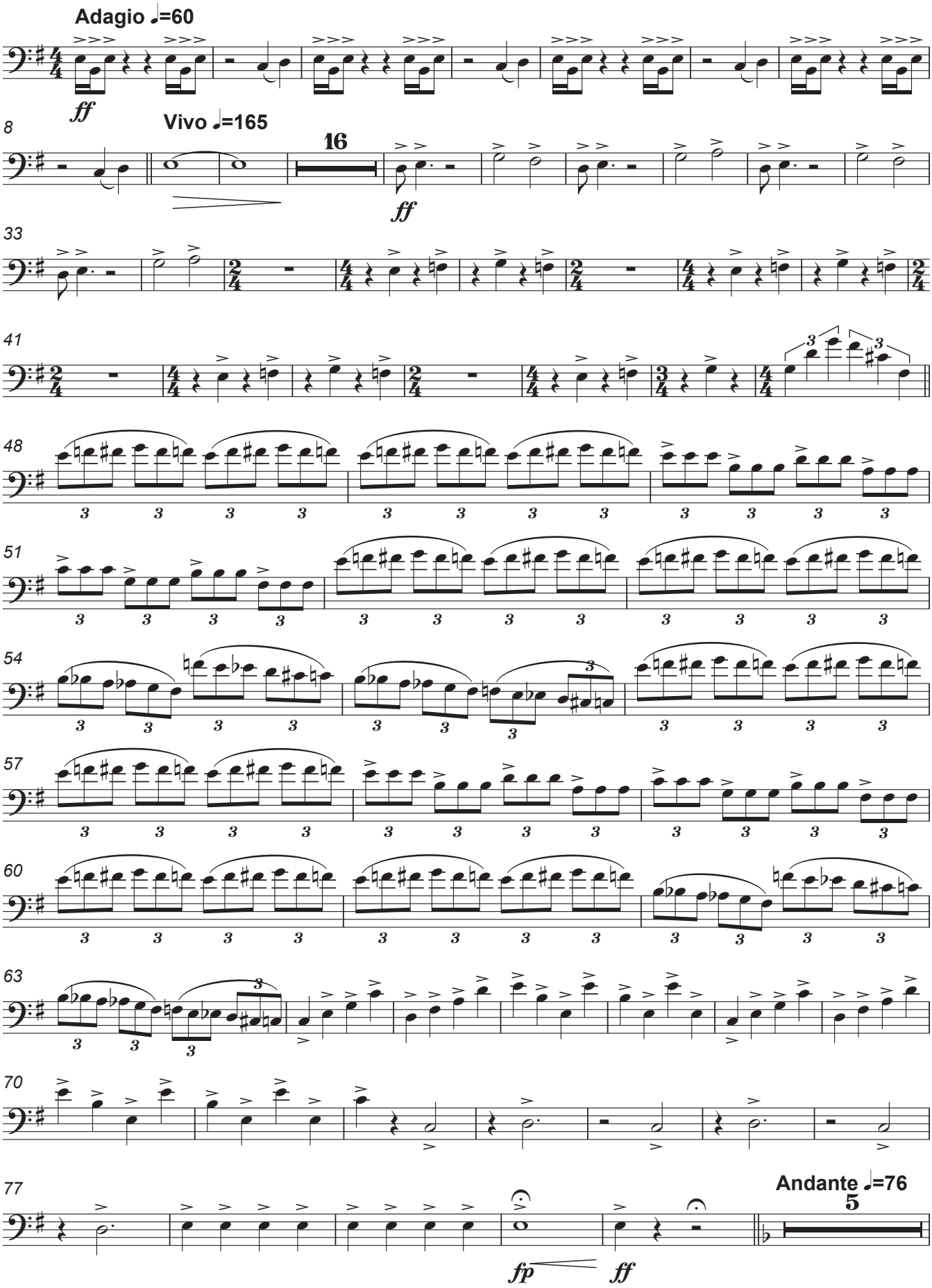

Autorizado ao Maestro Daniel Batista | 2017

Euphonium II in B♭

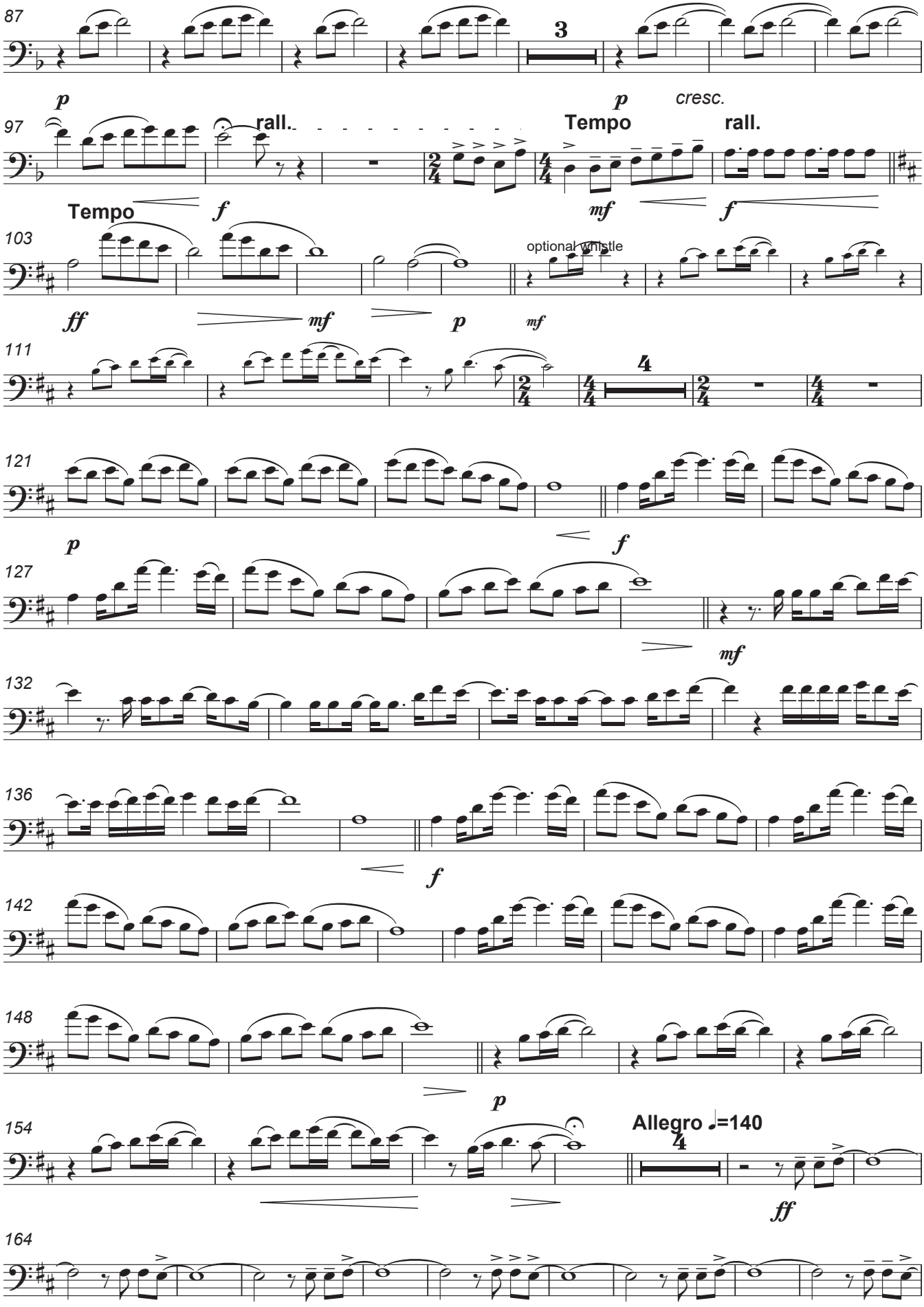

Autorizado ao Maestro Daniel Batista | 2017

Euphonium II in B♭

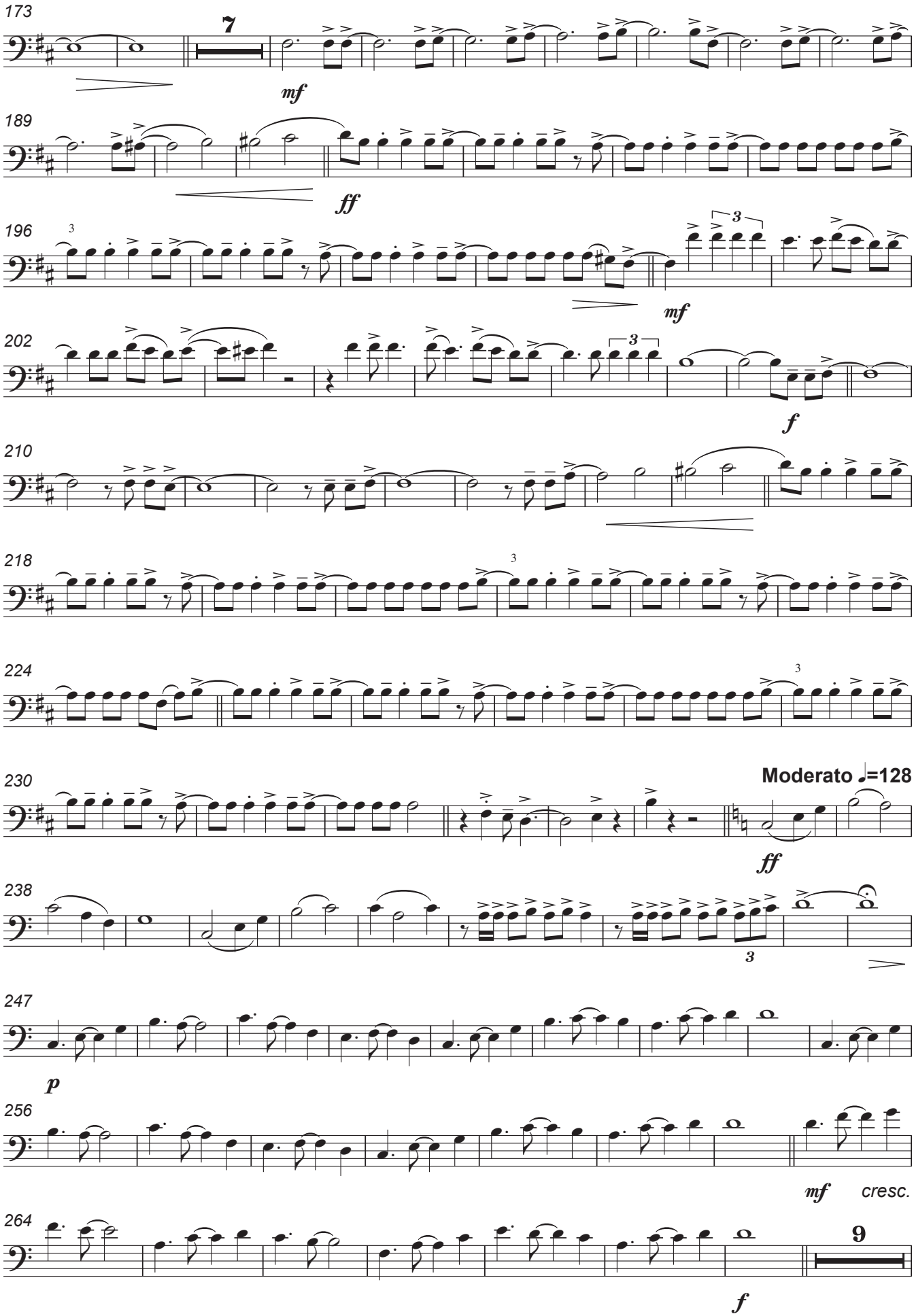

Autorizado ao Maestro Daniel Batista | 2017

Euphonium II in B♭

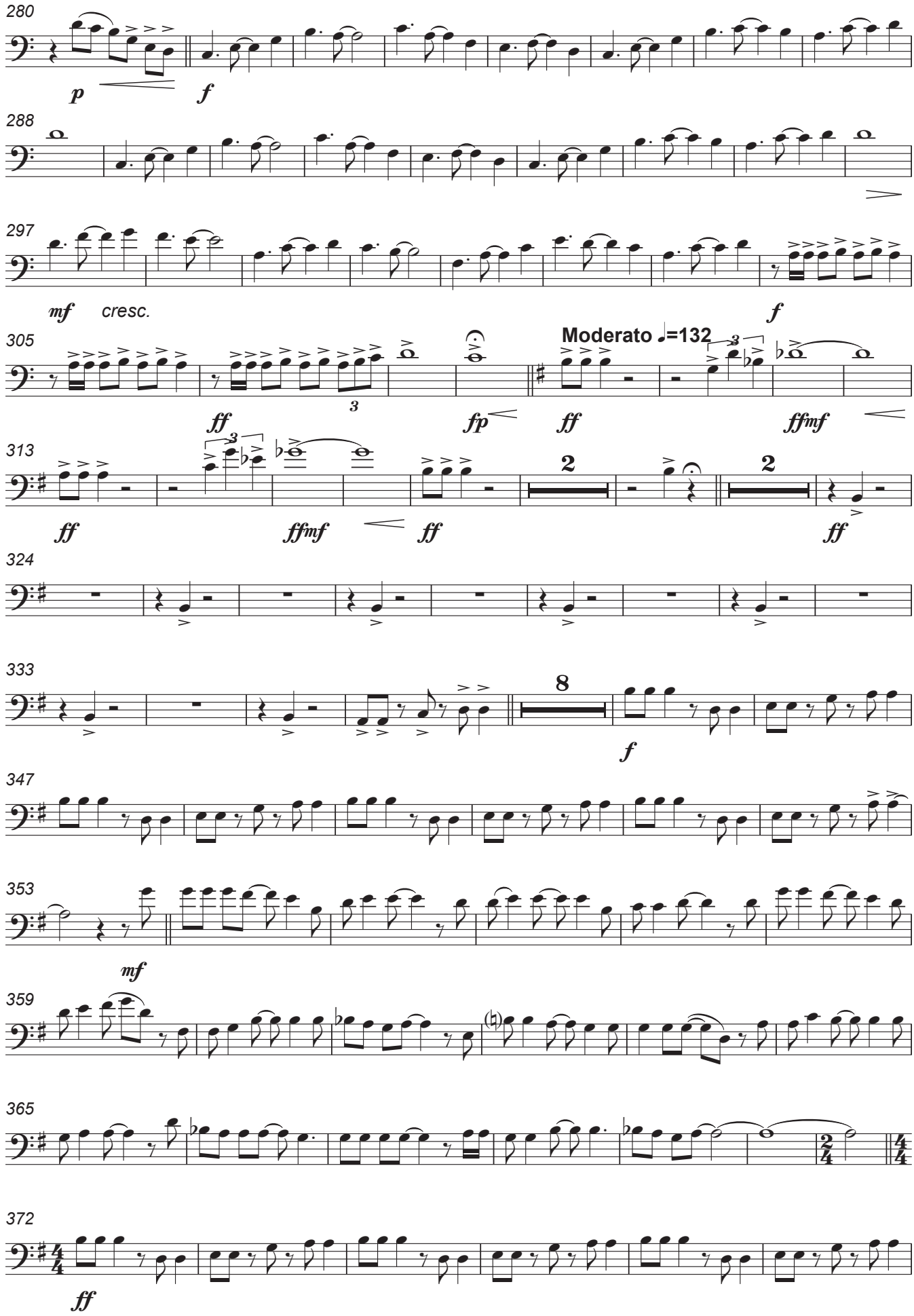

Autorizado ao Maestro Daniel Batista | 2017

Euphonium II in B♭

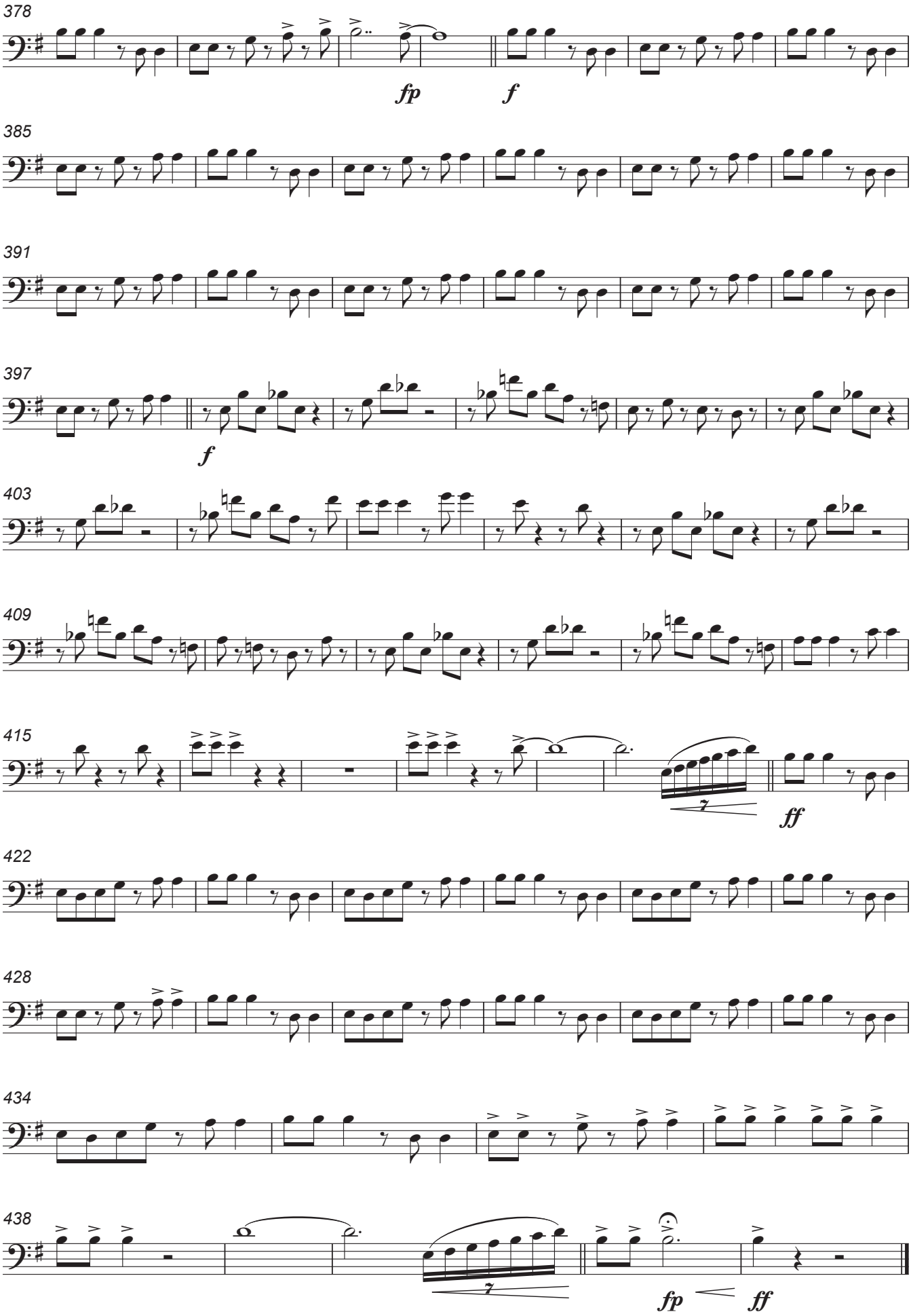

Autorizado ao Maestro Daniel Batista | 2017

Tuba in C TC

Francisco Magalhães

Arr. Luís Cardoso

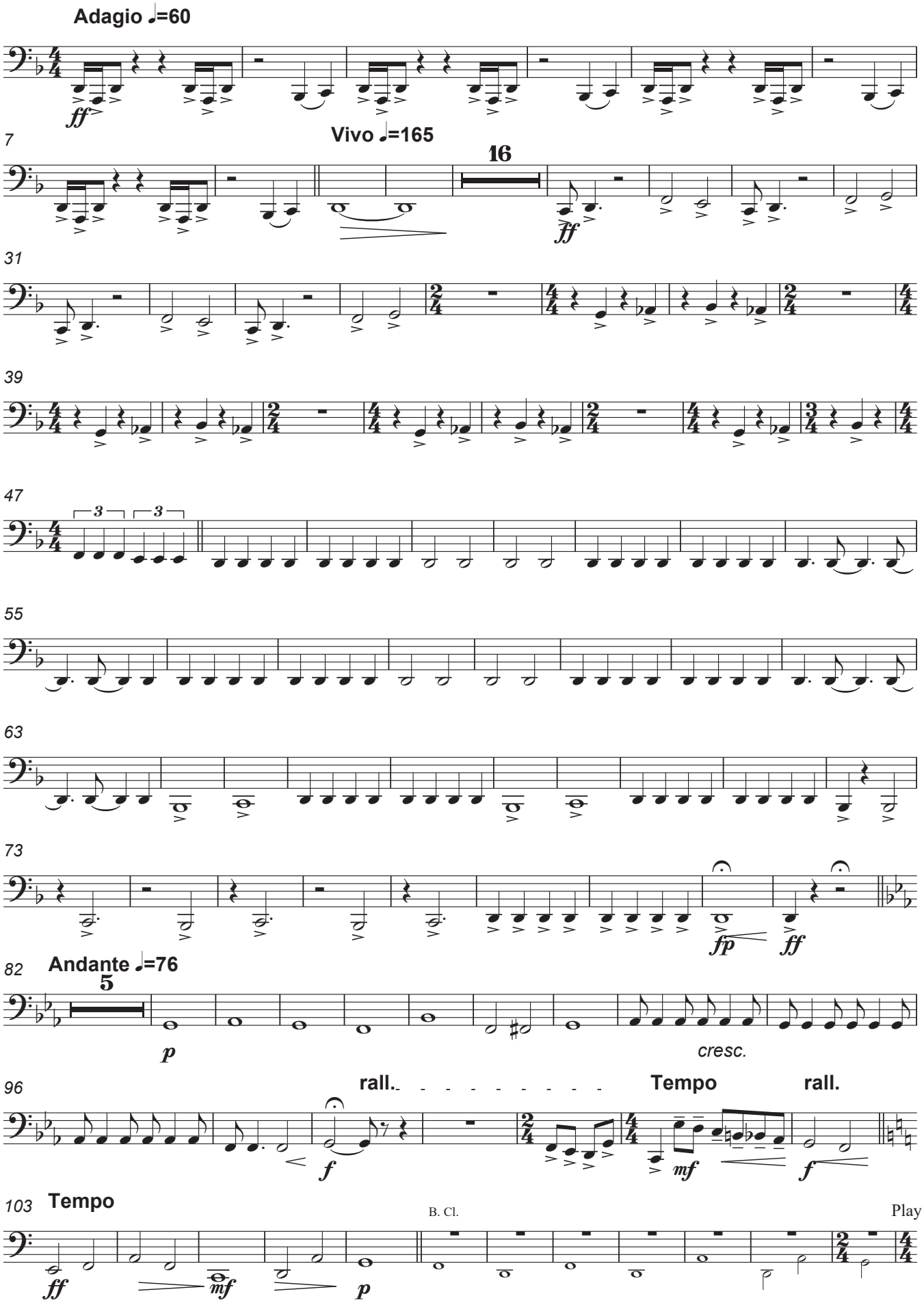

Autorizado ao Maestro Daniel Batista | 2017

Tuba in C TC

115

p

126

mf

133

139

f

146

p

156

Allegro ♩=140

ff

168

174

mf

180

186

192

ff

199

mf

Autorizado ao Maestro Daniel Batista | 2017

Tuba in C TC

206

214

221

228

235

Moderato ♩=128

246

260

271

277

284

292

300

309

Moderato ♩=132

Autorizado ao Maestro Daniel Batista | 2017

Tuba in C TC

323

with energy

ff *f*

331

2

339

f

346

352

8

f

365

372

ff

378

fp *f*

385

391

397

f

402

Autorizado ao Maestro Daniel Batista | 2017

Tuba in C TC

408

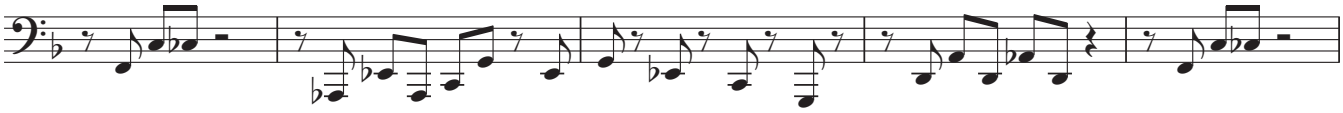

413

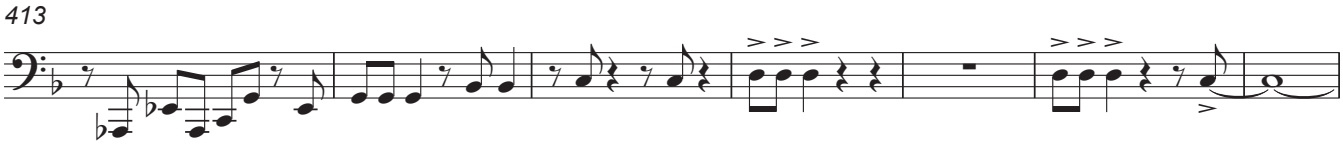

420

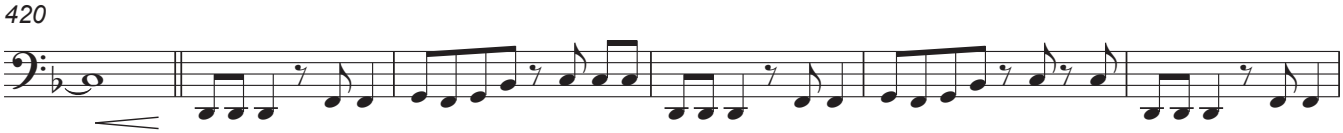

426

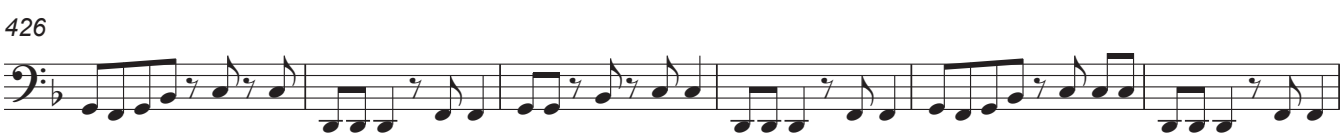

432

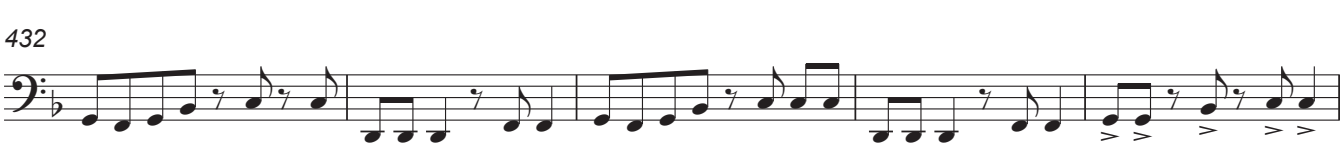

437

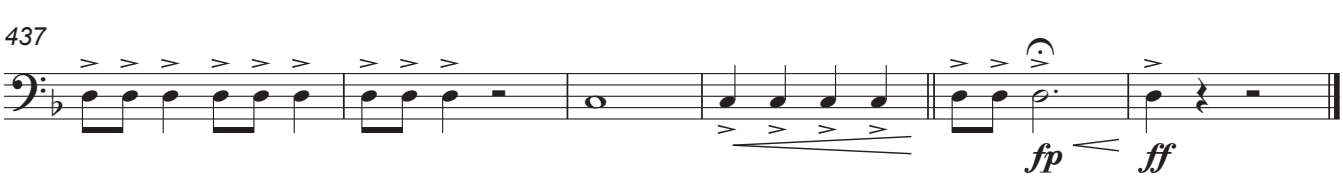

Autorizado ao Maestro Daniel Batista | 2017

Bass in E♭ TC

Francisco Magalhães

Arr. Luís Cardoso

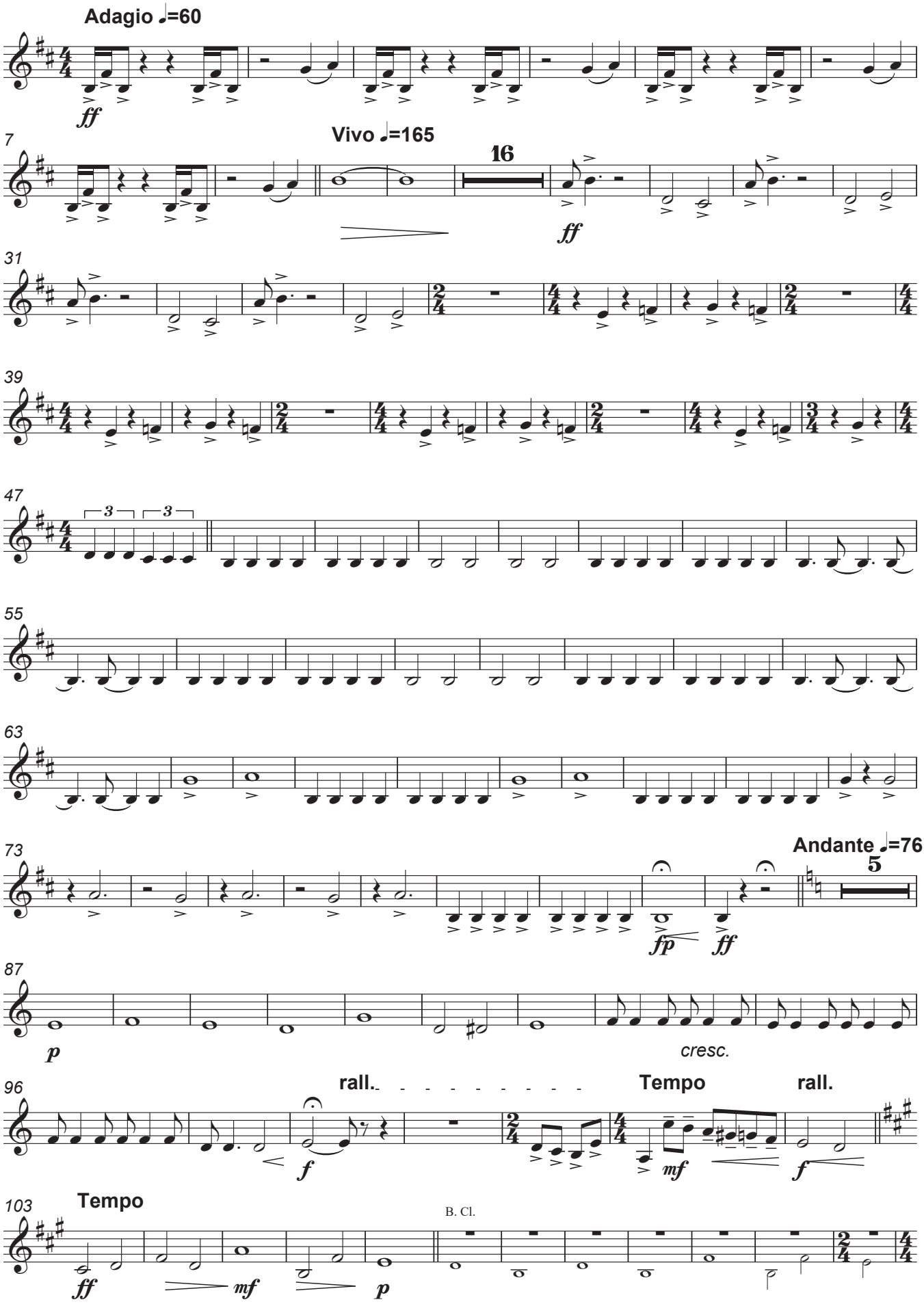

Autorizado ao Maestro Daniel Batista | 2017

Bass in E♭ TC

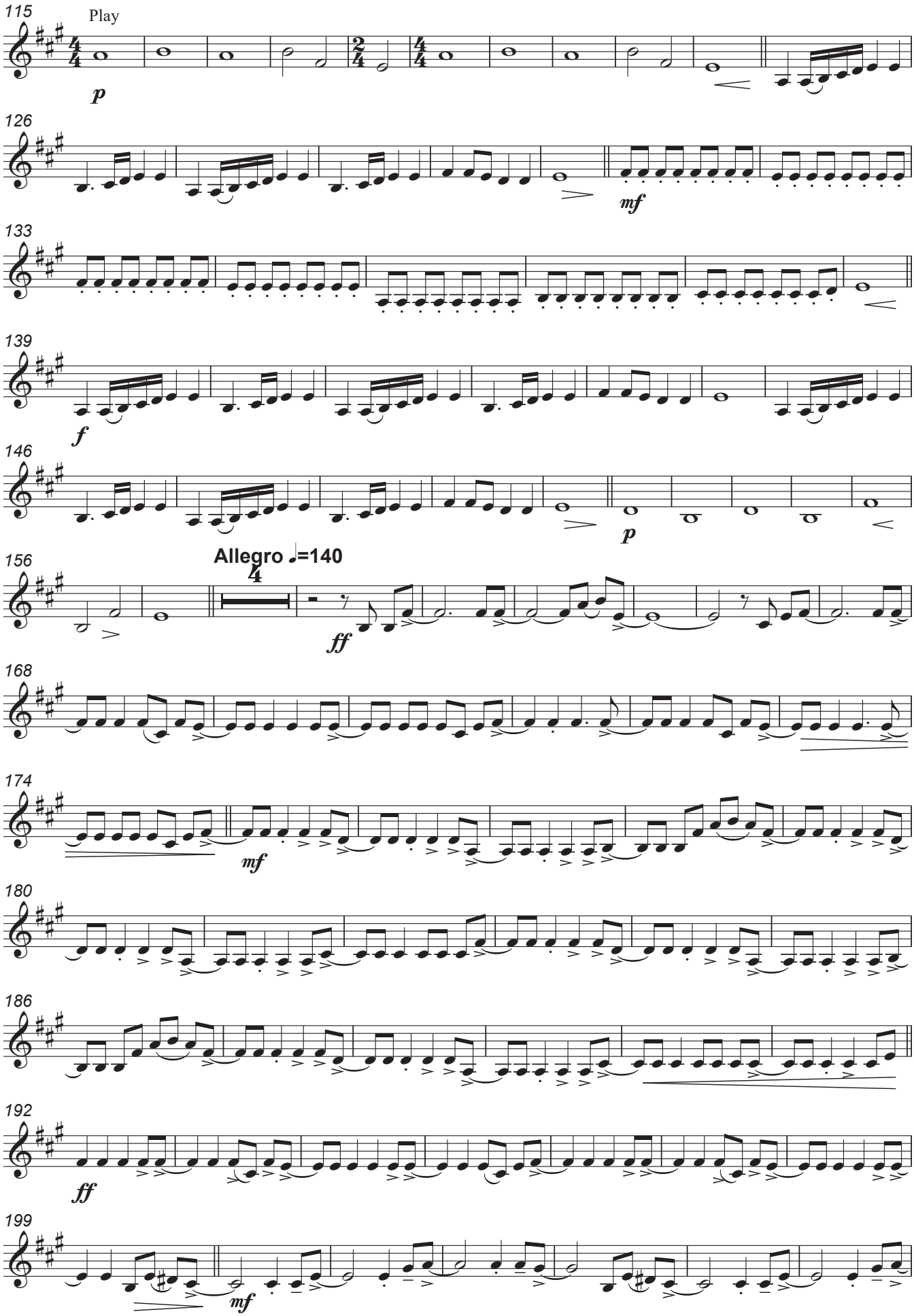

Autorizado ao Maestro Daniel Batista | 2017

Bass in E♭ TC

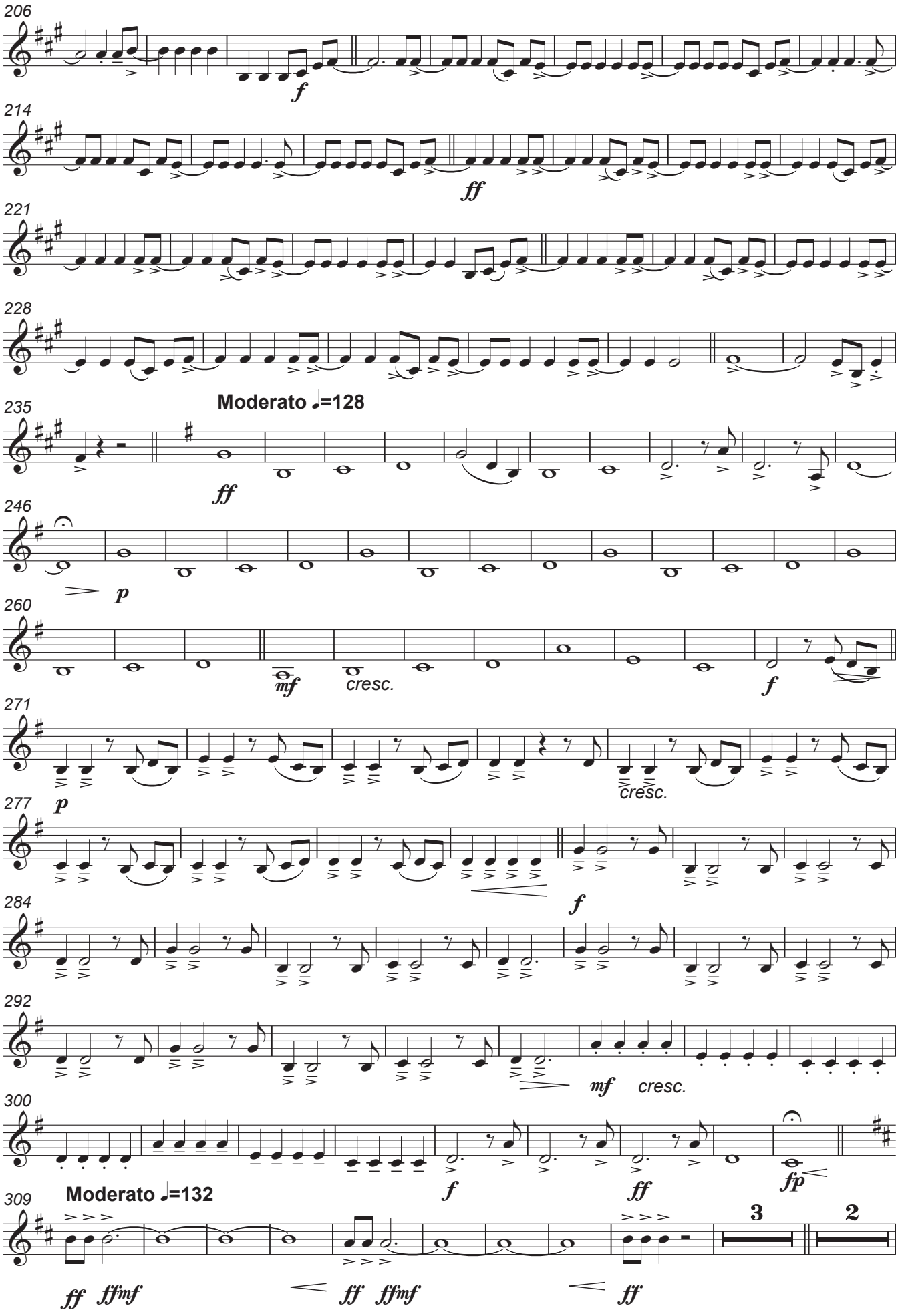

Autorizado ao Maestro Daniel Batista | 2017

Bass in E♭ TC

323

with energy

ff f

331

2

339

f

346

352

8

f

365

372

ff

378

fp f

385

391

397

f

402

Autorizado ao Maestro Daniel Batista | 2017

Bass in E♭ TC

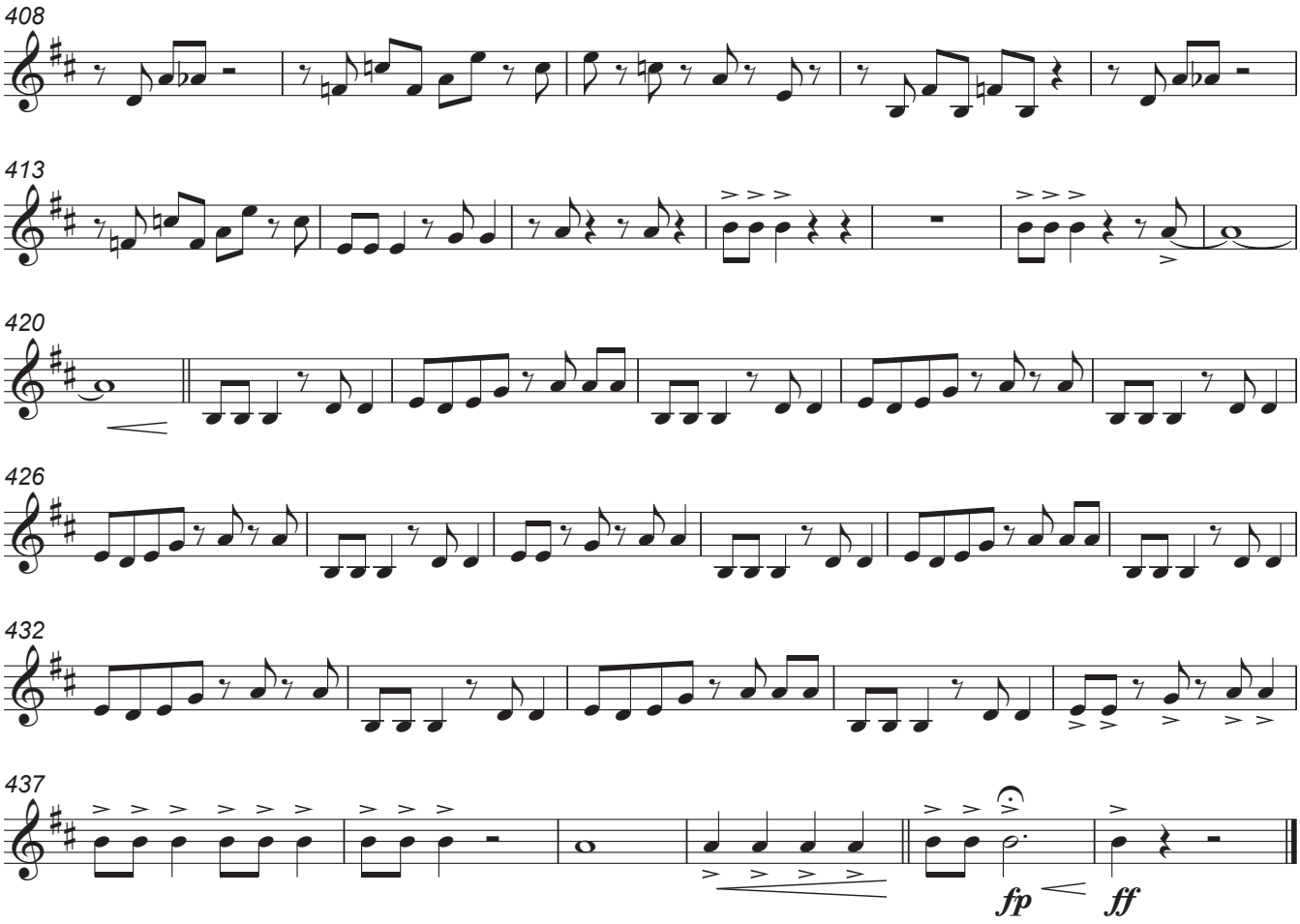

Autorizado ao Maestro Daniel Batista | 2017

Bass in B♭ TC

Francisco Magalhães

Arr. Luís Cardoso

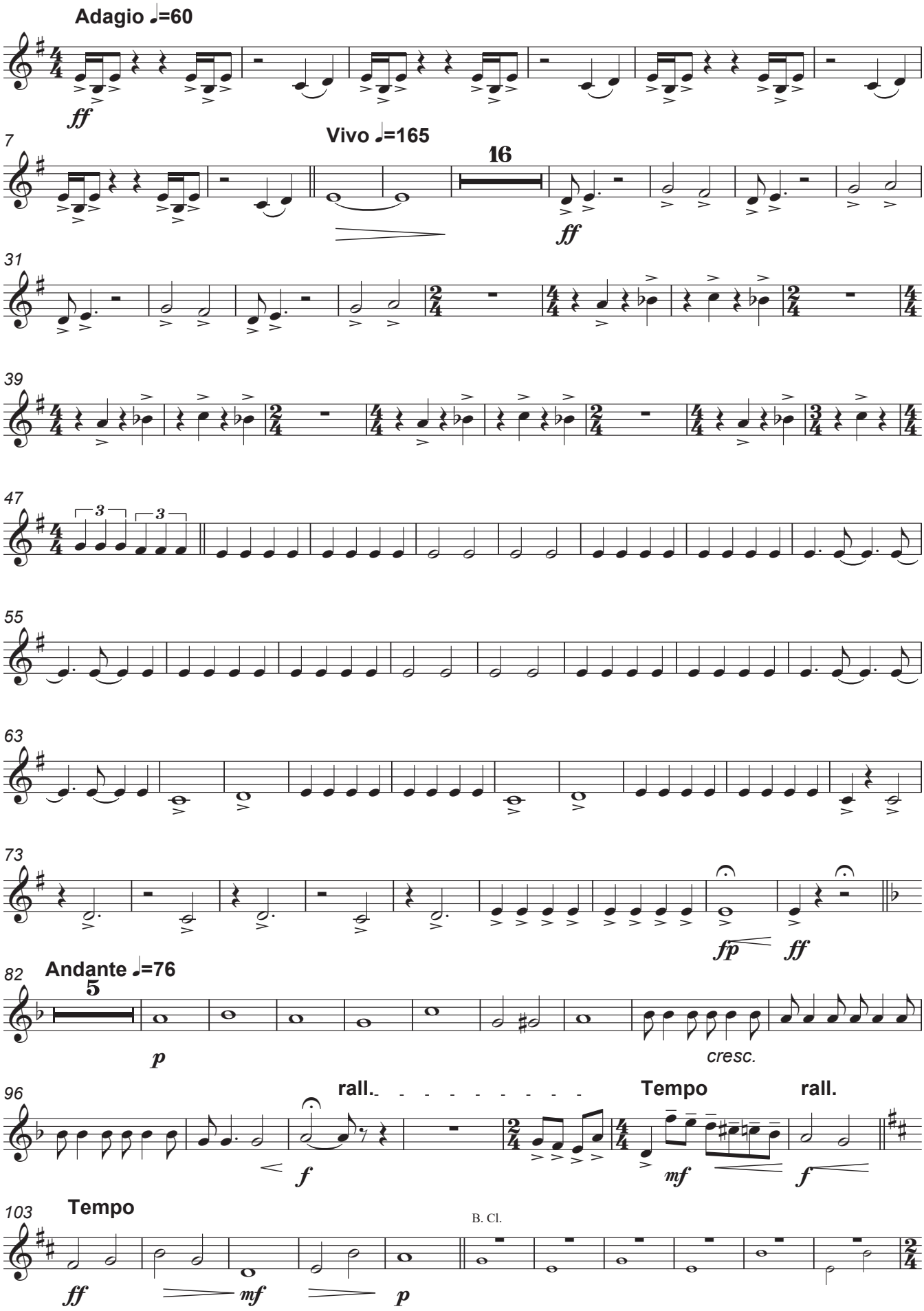

Autorizado ao Maestro Daniel Batista | 2017

Bass in B♭ TC

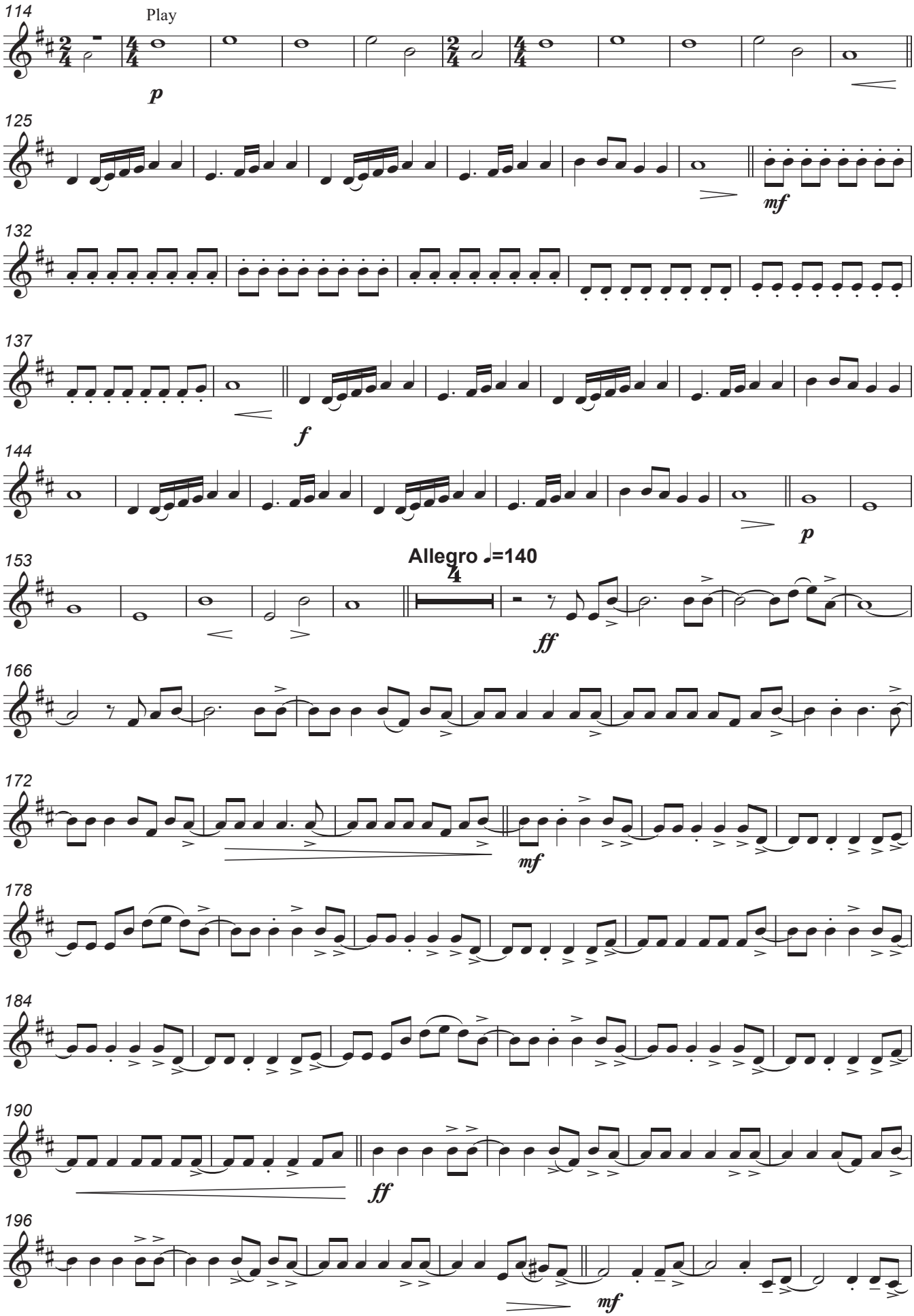

Autorizado ao Maestro Daniel Batista | 2017

Bass in B♭ TC

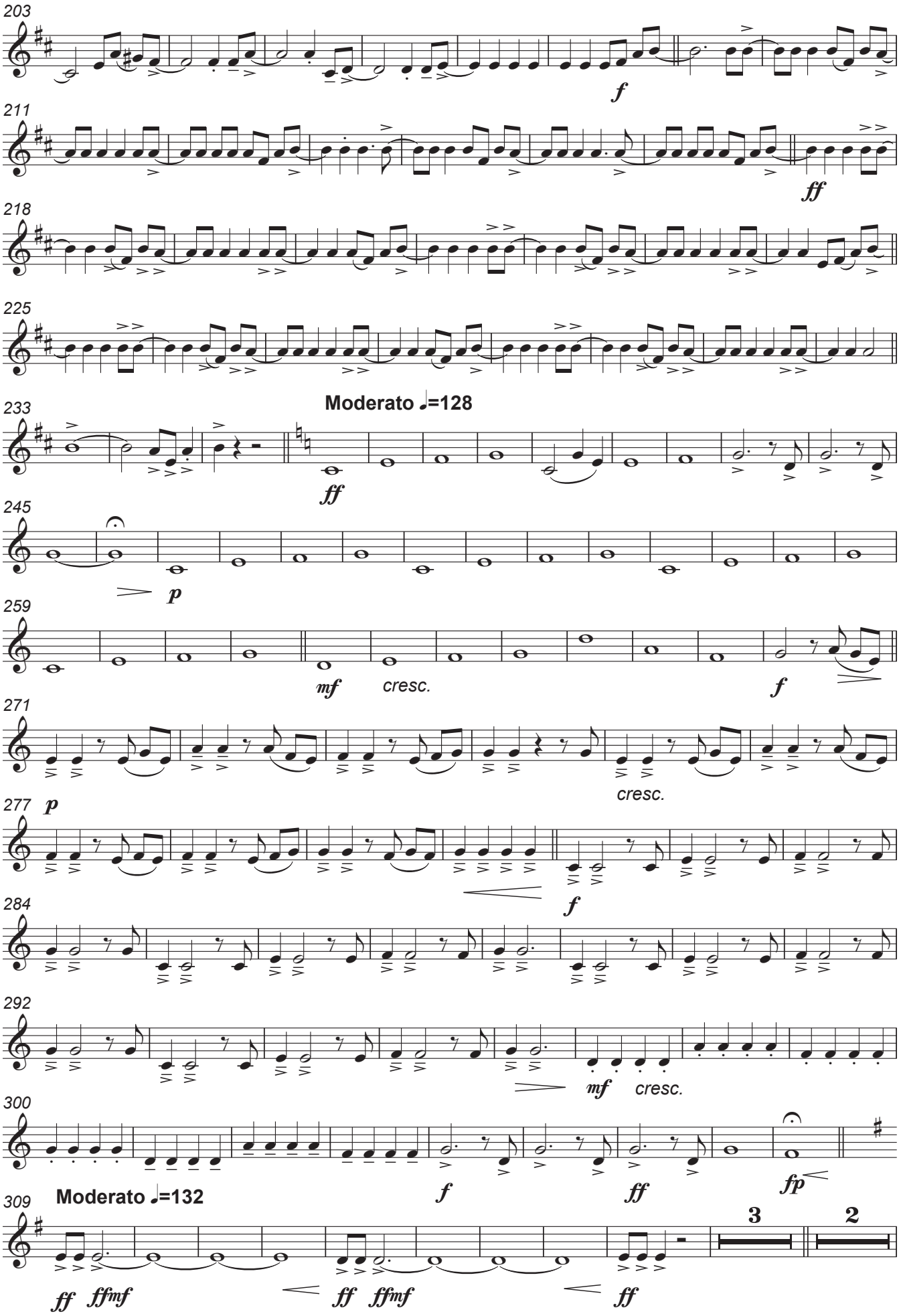

Autorizado ao Maestro Daniel Batista | 2017

Bass in B♭ TC

323

ff

with energy

f

331

2

339

f

346

352

8

f

365

372

ff

378

fp

f

385

391

397

f

402

Autorizado ao Maestro Daniel Batista | 2017

Bass in B♭ TC

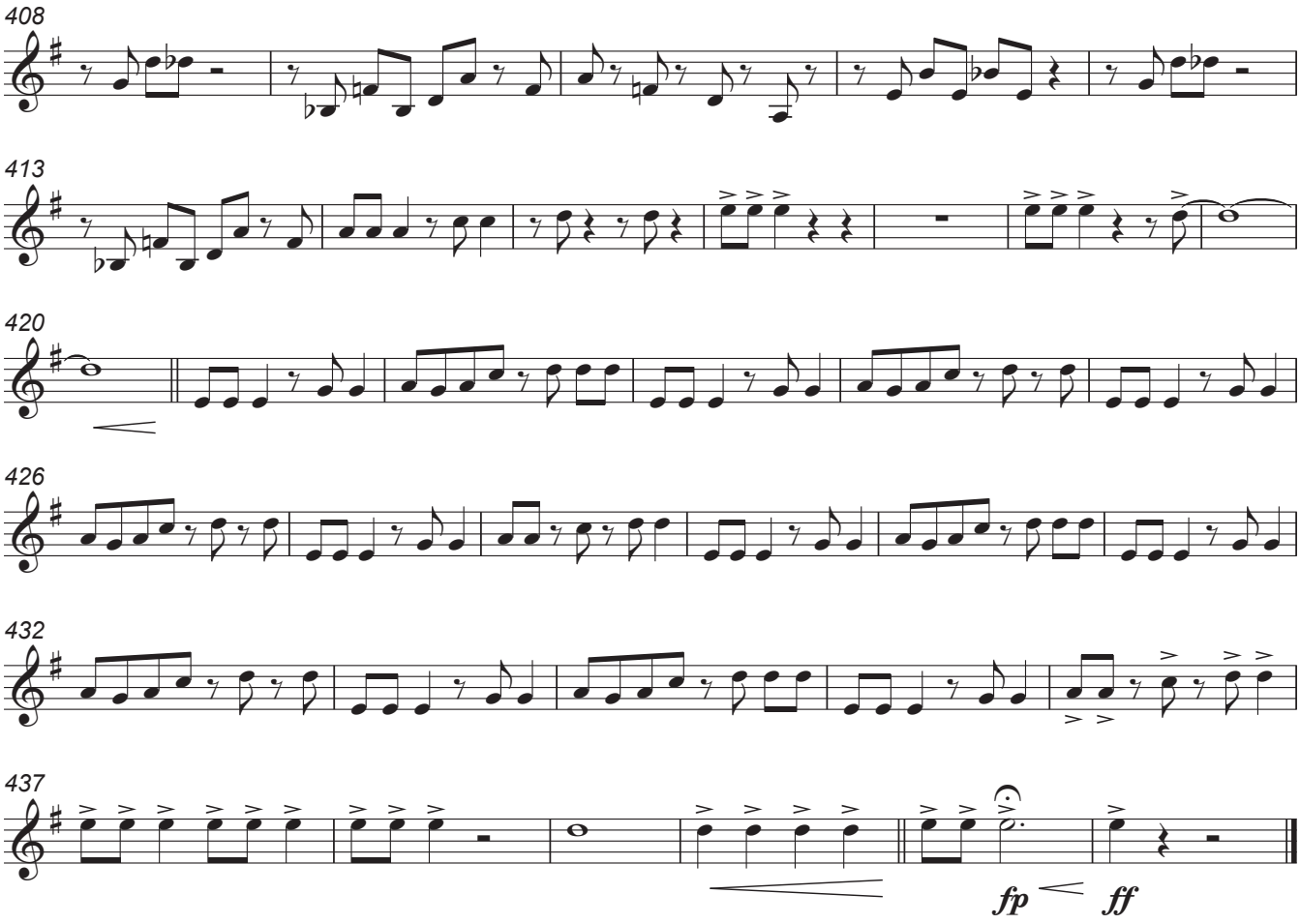

Autorizado ao Maestro Daniel Batista | 2017

Bass in B♭ BC

Francisco Magalhães

Arr. Luís Cardoso

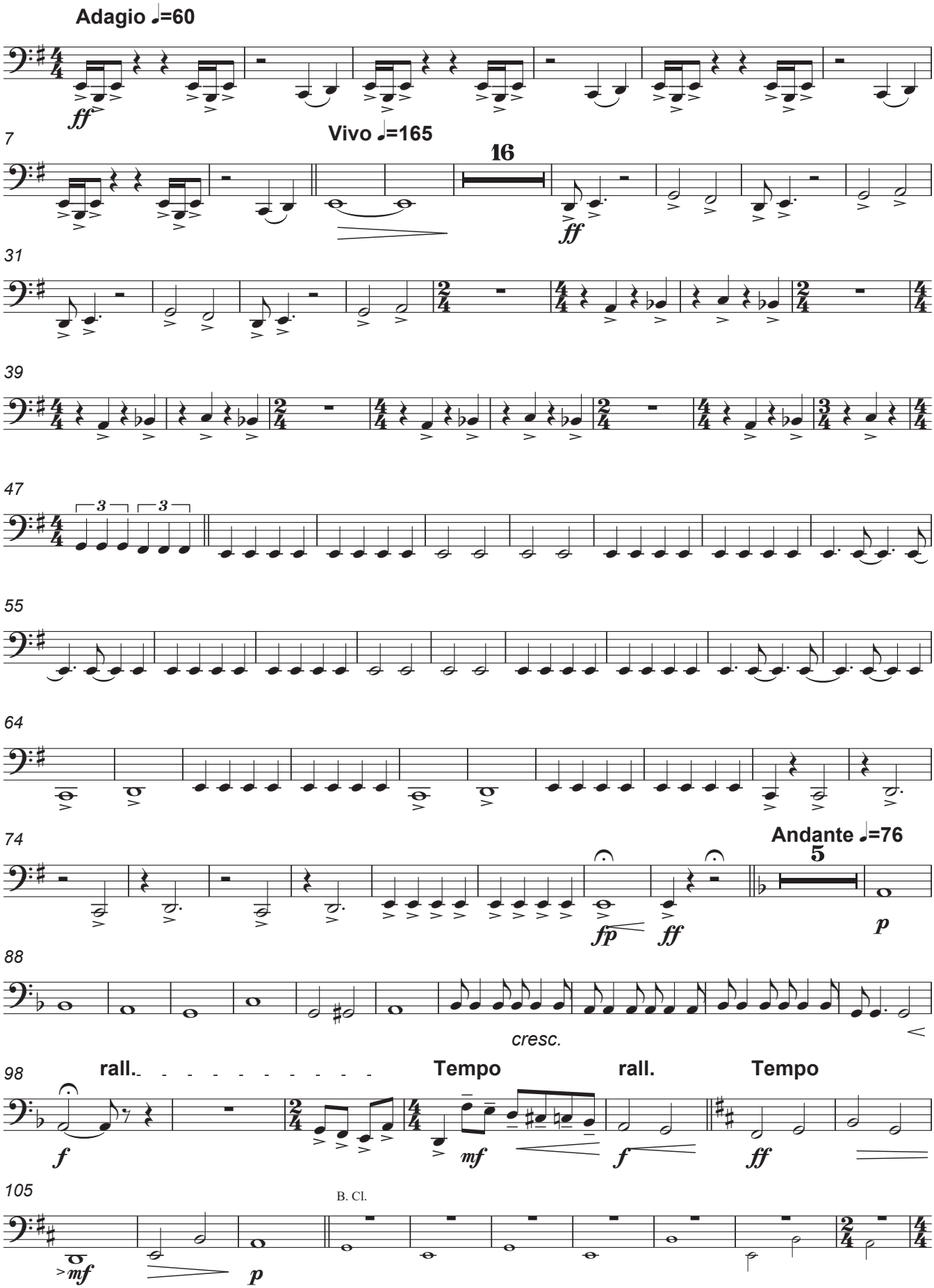

Autorizado ao Maestro Daniel Batista | 2017

Bass in B♭ BC

115 Play

p

126

mf

133

139

f

146

p

155 **Allegro ♩=140**

ff

167

173

mf

179

185

191

ff

197

mf

Autorizado ao Maestro Daniel Batista | 2017

Bass in B♭ BC

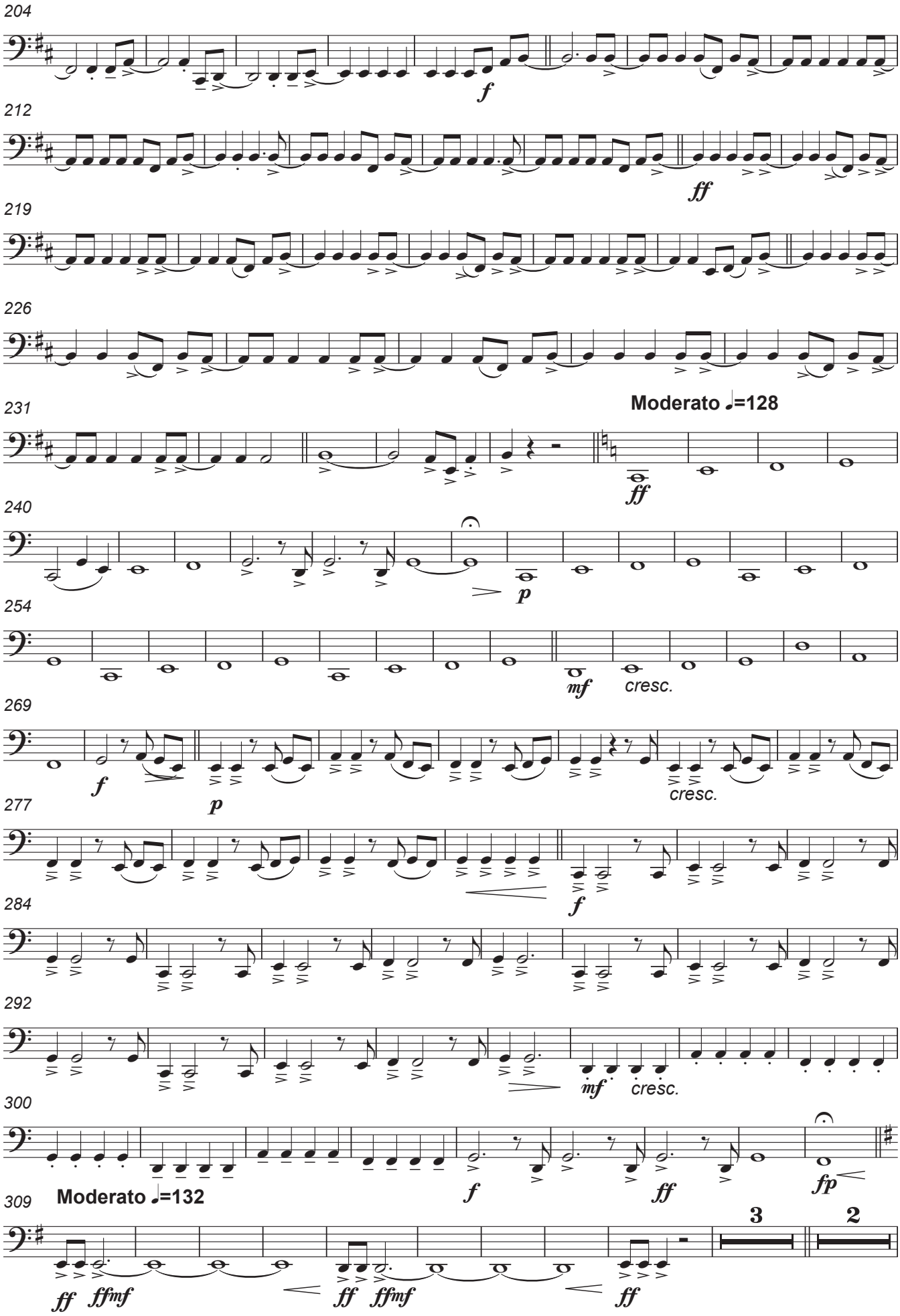

Autorizado ao Maestro Daniel Batista | 2017

Bass in B♭ BC

323

with energy

ff f

331

2

339

f

346

352

8

f

365

372

ff

378

fp f

385

391

397

f

402

Autorizado ao Maestro Daniel Batista | 2017

Bass in B♭ BC

408

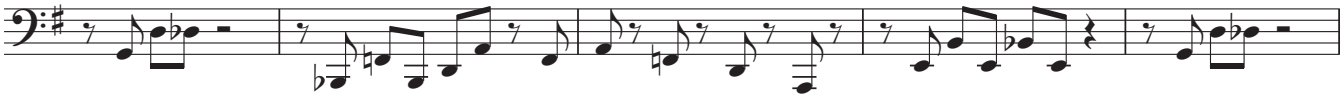

413

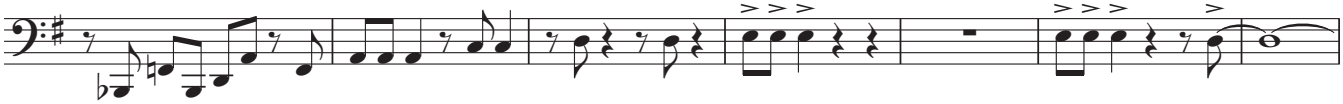

420

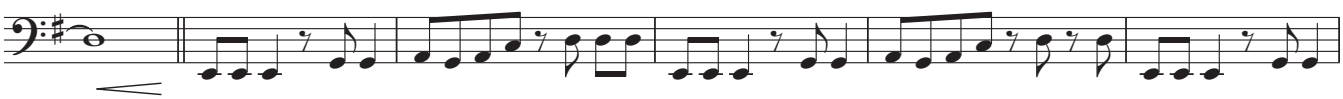

426

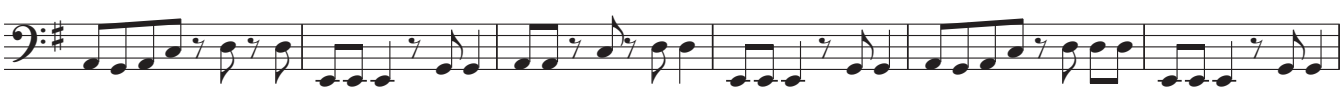

432

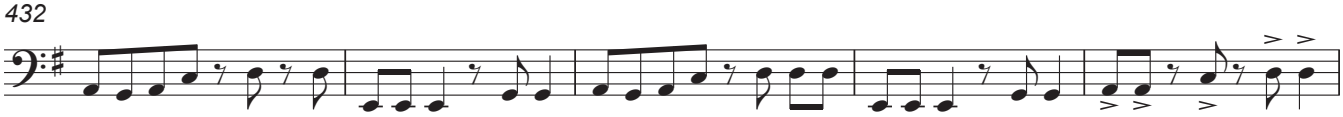

437

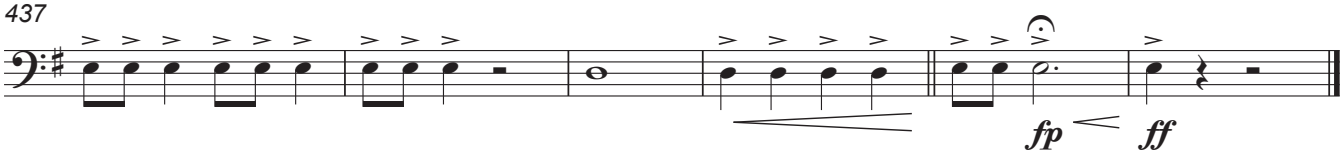

Autorizado ao Maestro Daniel Batista | 2017

Mallet Percussion
(Tubular Bells, Xylophone, Glockenspiel)

Francisco Magalhães

Arr. Luís Cardoso

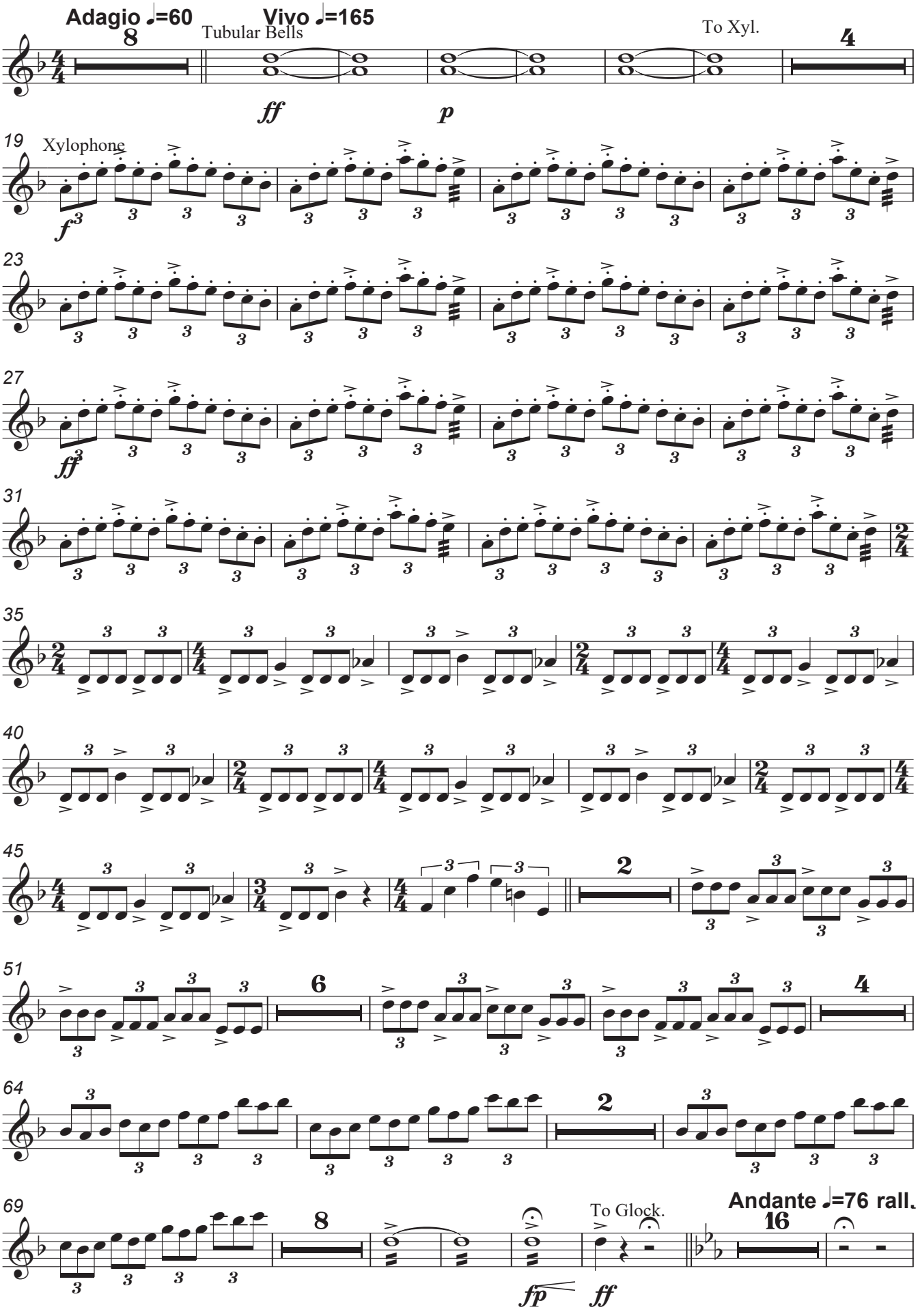

Autorizado ao Maestro Daniel Batista | 2017

Mallet Percussion, (Tubular Bells, Xylophone, Glockenspiel)

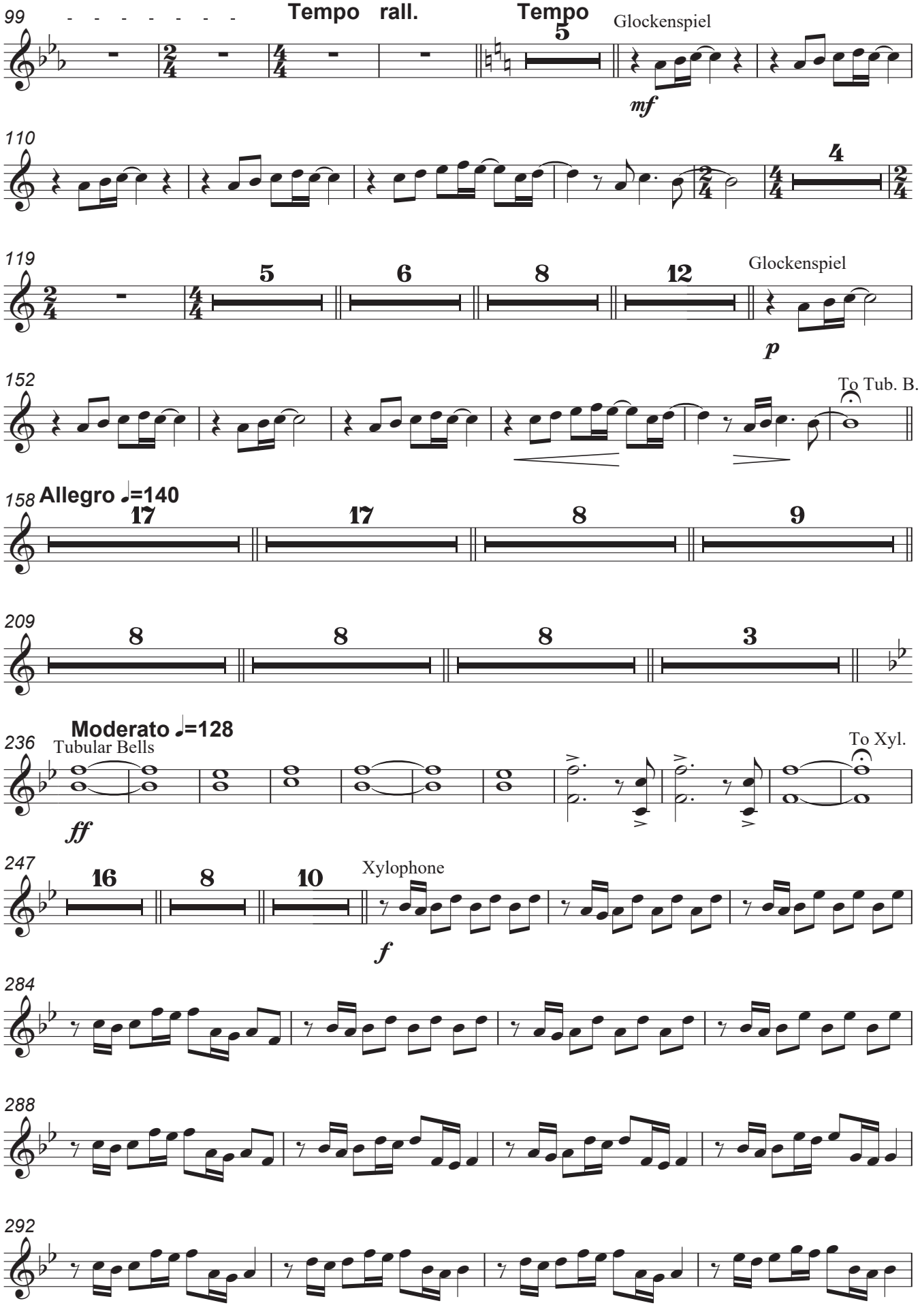

Autorizado ao Maestro Daniel Batista | 2017

Mallet Percussion, (Tubular Bells, Xylophone, Glockenspiel)

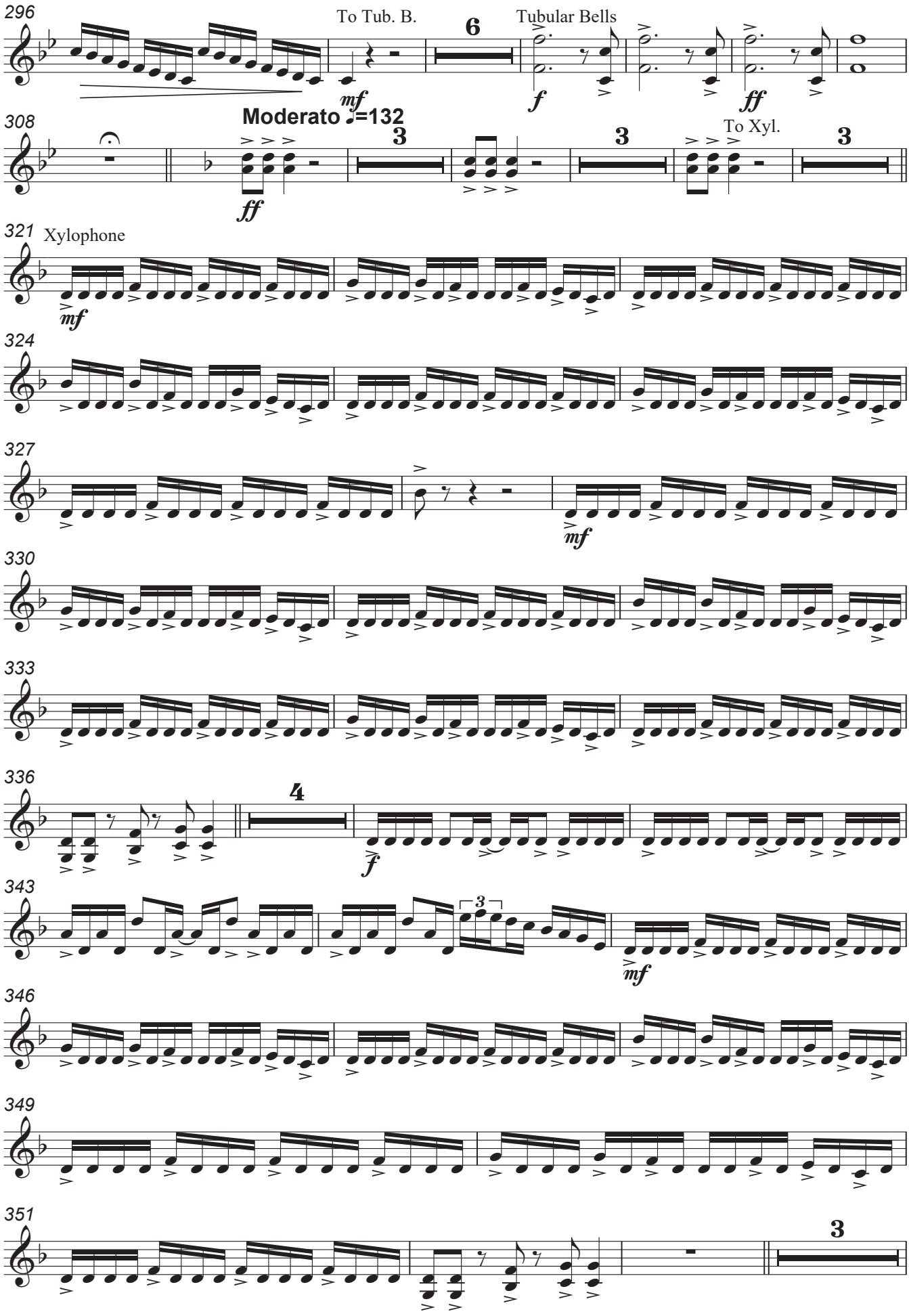

Autorizado ao Maestro Daniel Batista | 2017

Mallet Percussion, (Tubular Bells, Xylophone, Glockenspiel)

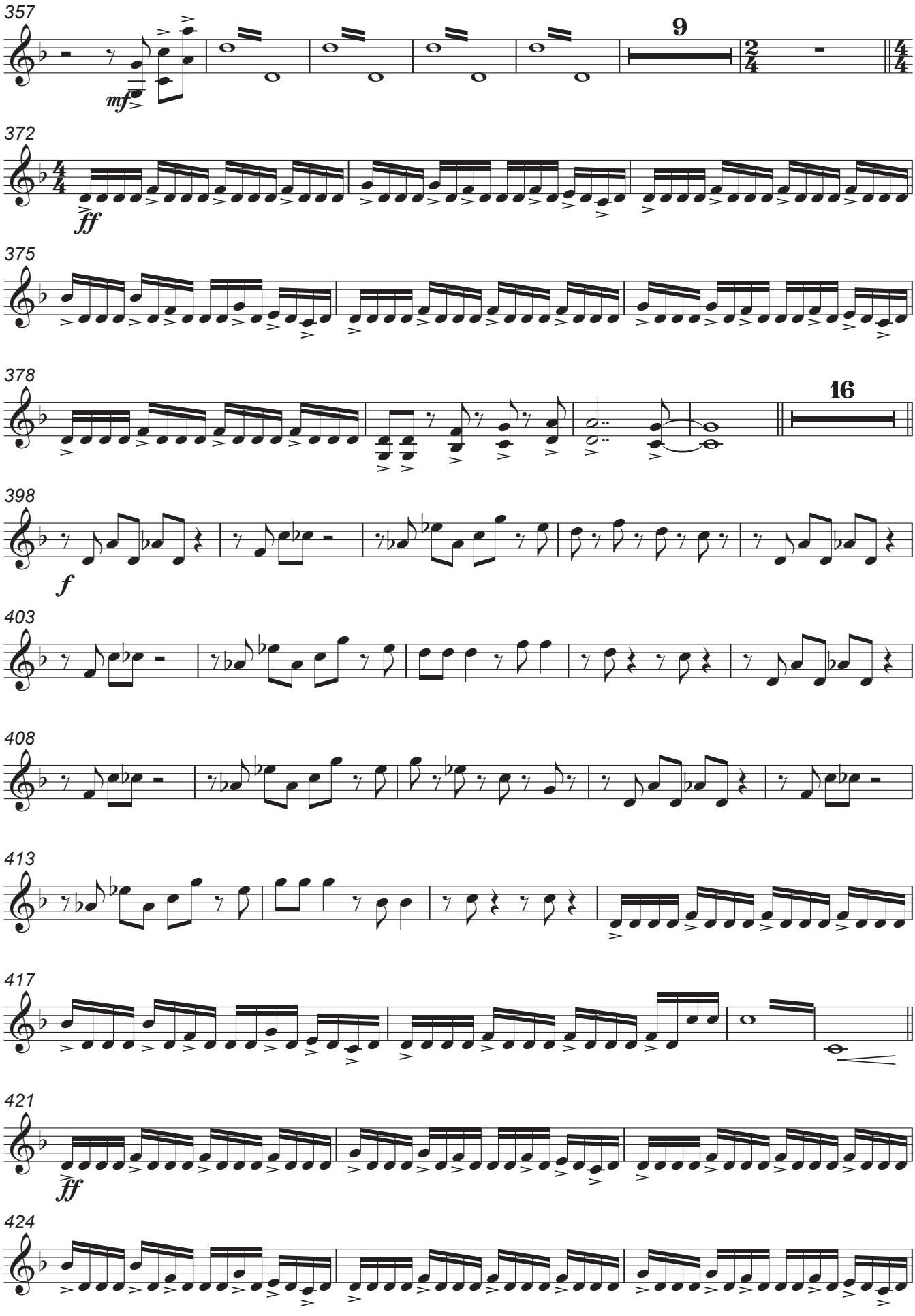

Autorizado ao Maestro Daniel Batista | 2017

Mallet Percussion, (Tubular Bells, Xylophone, Glockenspiel)

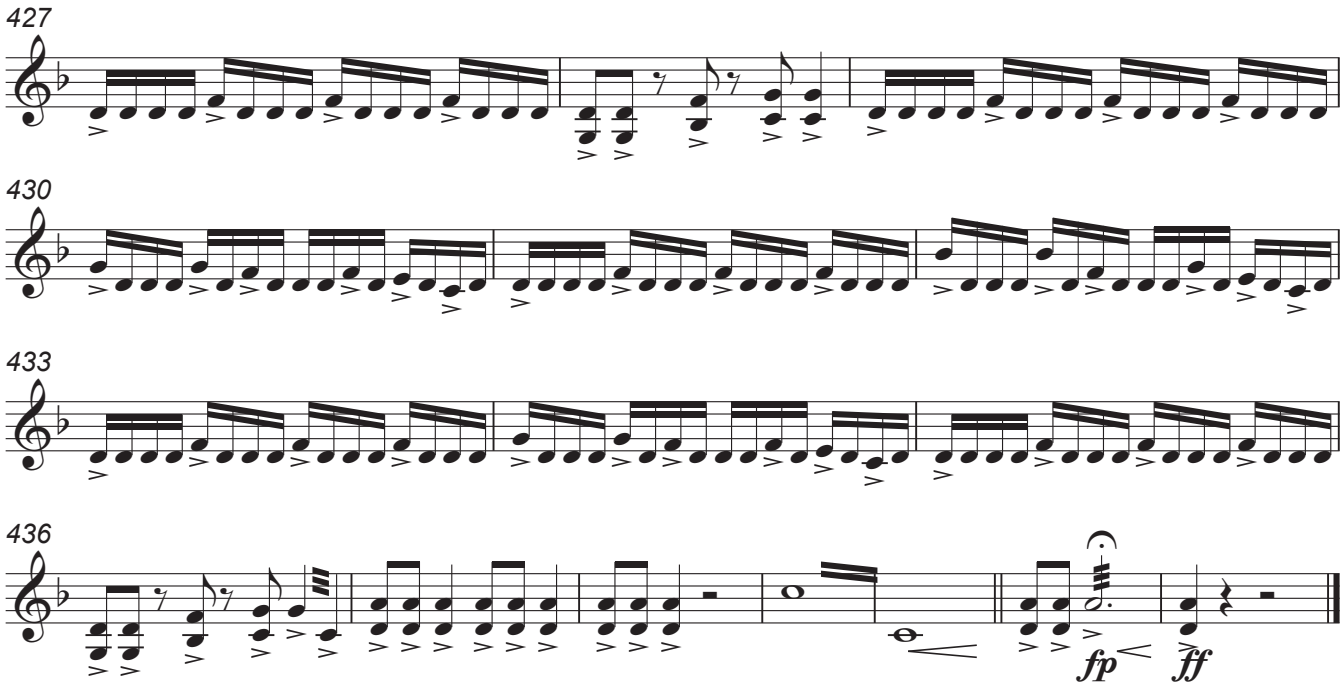

Autorizado ao Maestro Daniel Batista | 2017

Timpani

Francisco Magalhães

Arr. Luís Cardoso

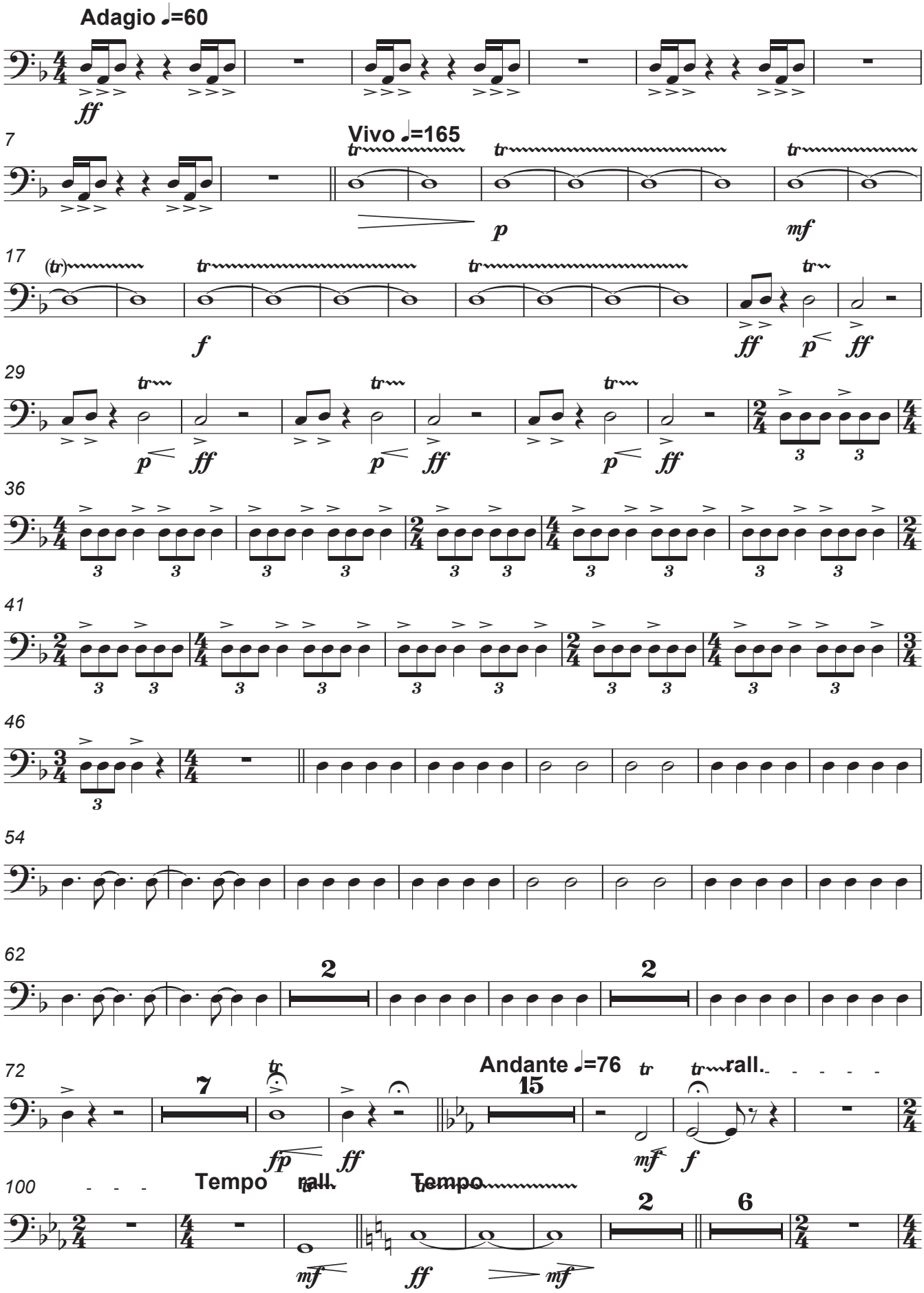

Autorizado ao Maestro Daniel Batista | 2017

Timpani

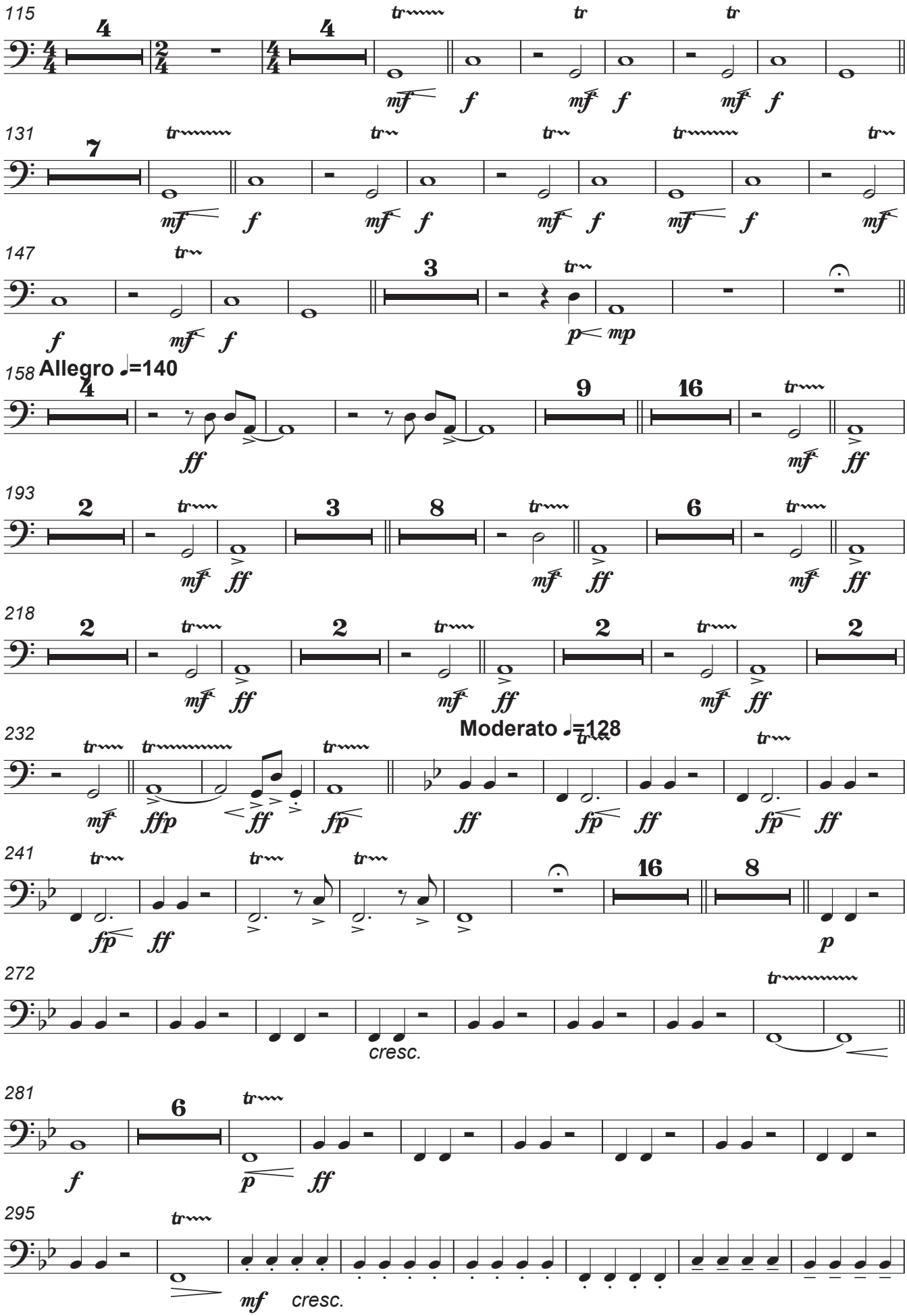

Autorizado ao Maestro Daniel Batista | 2017

Timpani

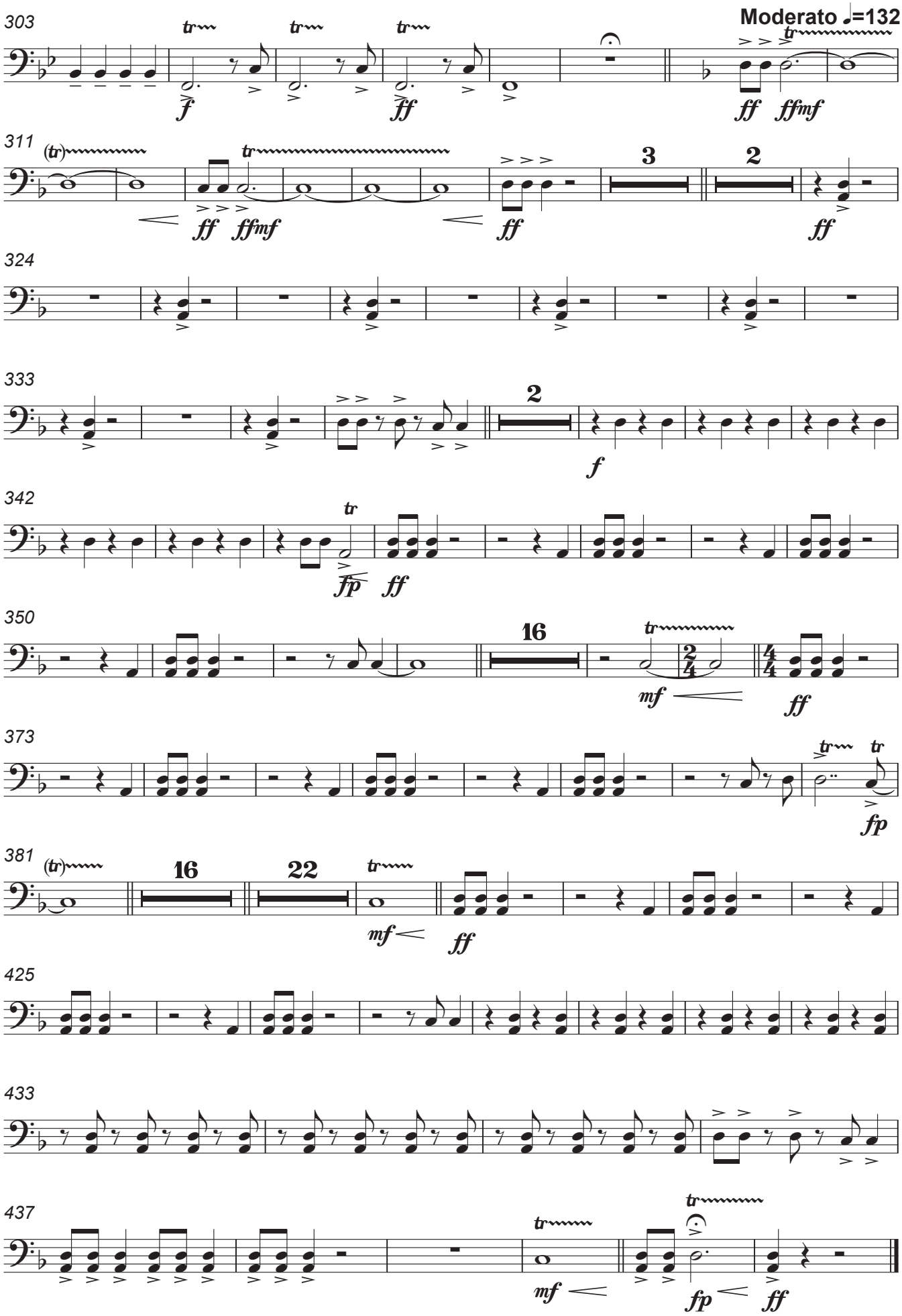

Autorizado ao Maestro Daniel Batista | 2017

Percussion I
(Tam-tam, Suspended Cymbal, Tenor Drum, Tambourine)

Francisco Magalhães

Arr. Luís Cardoso

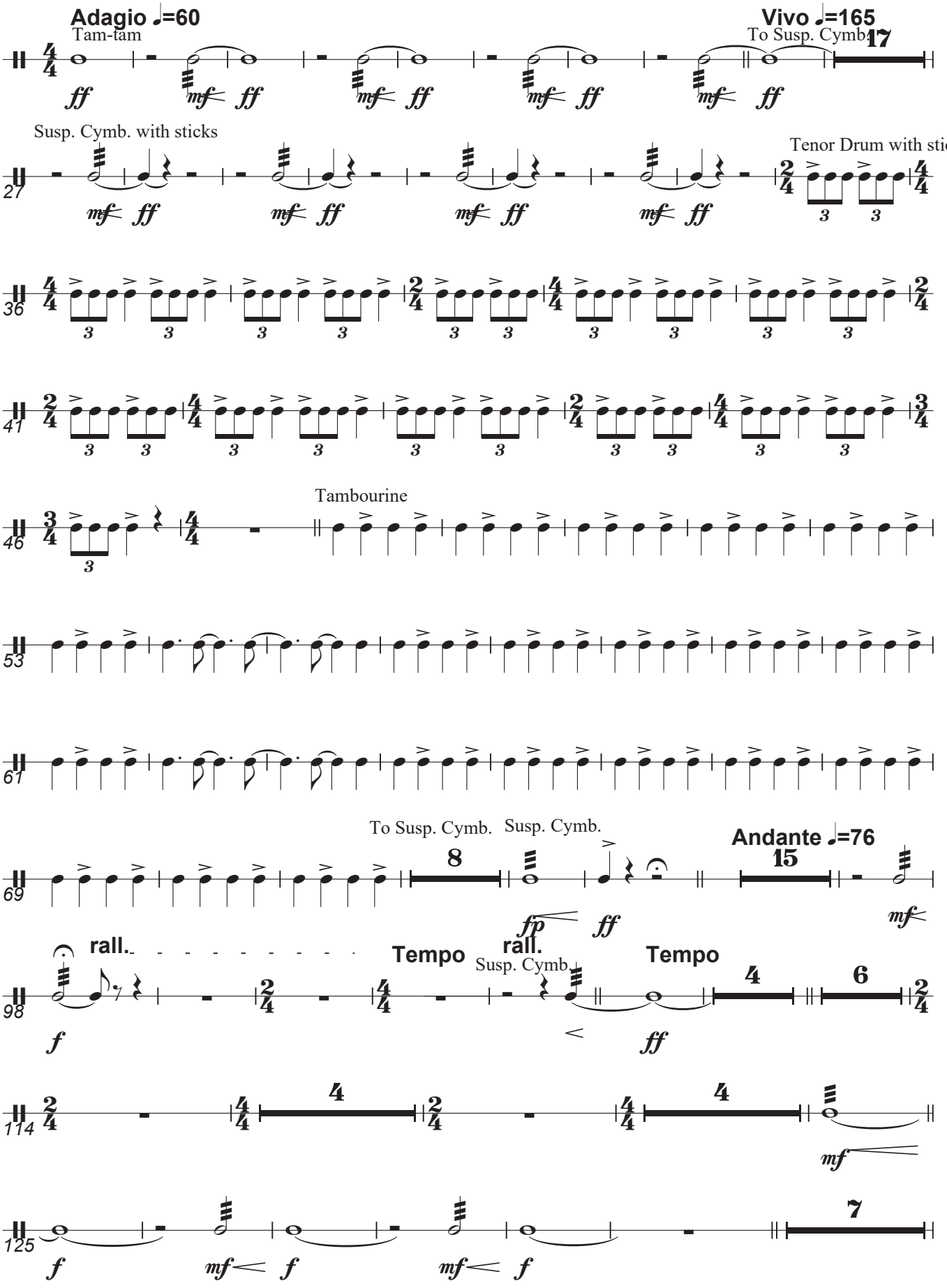

Autorizado ao Maestro Daniel Batista | 2017

Percussion I, (Tam-tam, Suspended Cymbal, Tenor Drum, Tambourine)

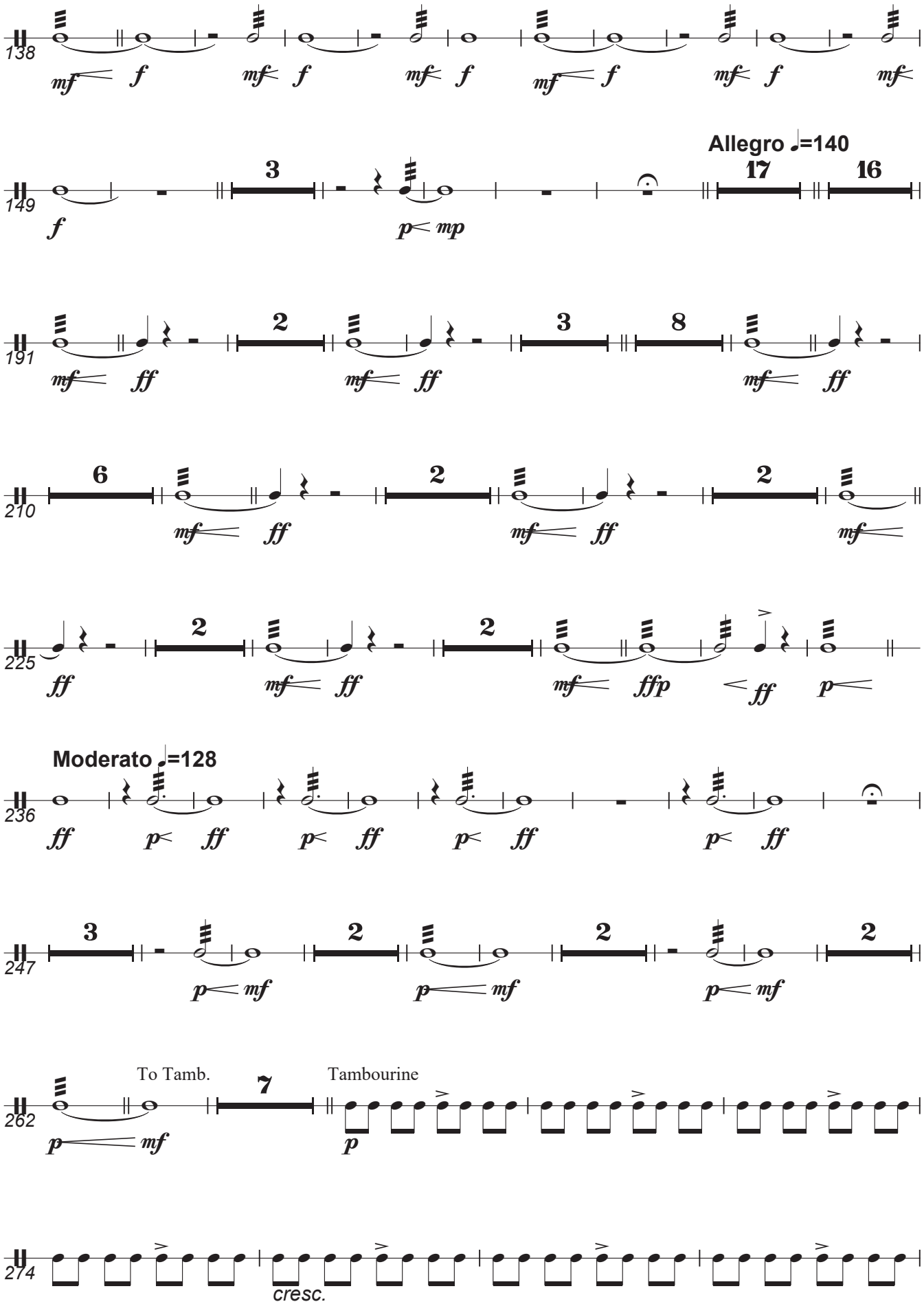

Autorizado ao Maestro Daniel Batista | 2017

Percussion I, (Tam-tam, Suspended Cymbal, Tenor Drum, Tambourine)

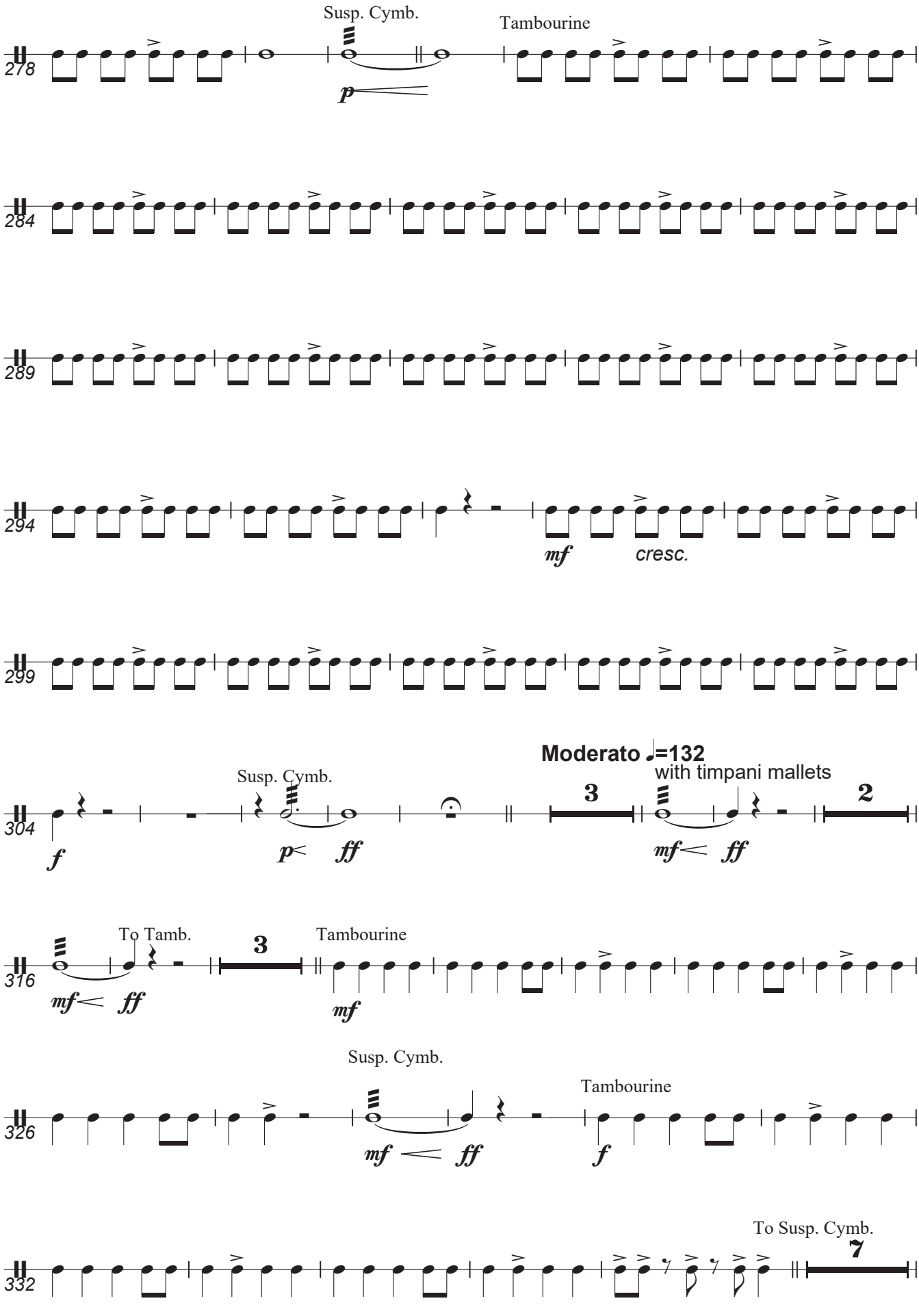

Autorizado ao Maestro Daniel Batista | 2017

Percussion I, (Tam-tam, Suspended Cymbal, Tenor Drum, Tambourine)

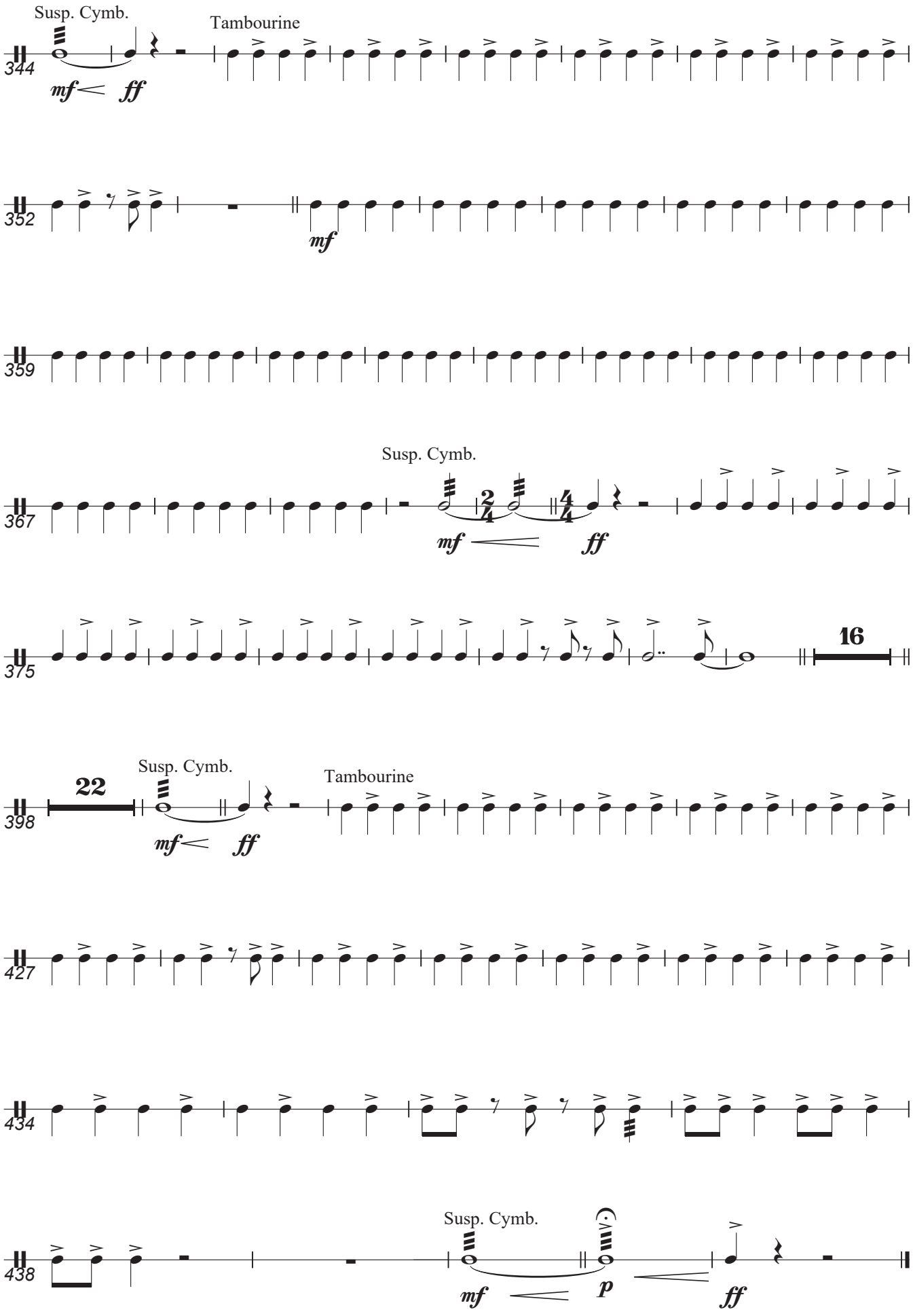

Autorizado ao Maestro Daniel Batista | 2017

Percussion II
Drum Set

Francisco Magalhães

Arr. Luís Cardoso

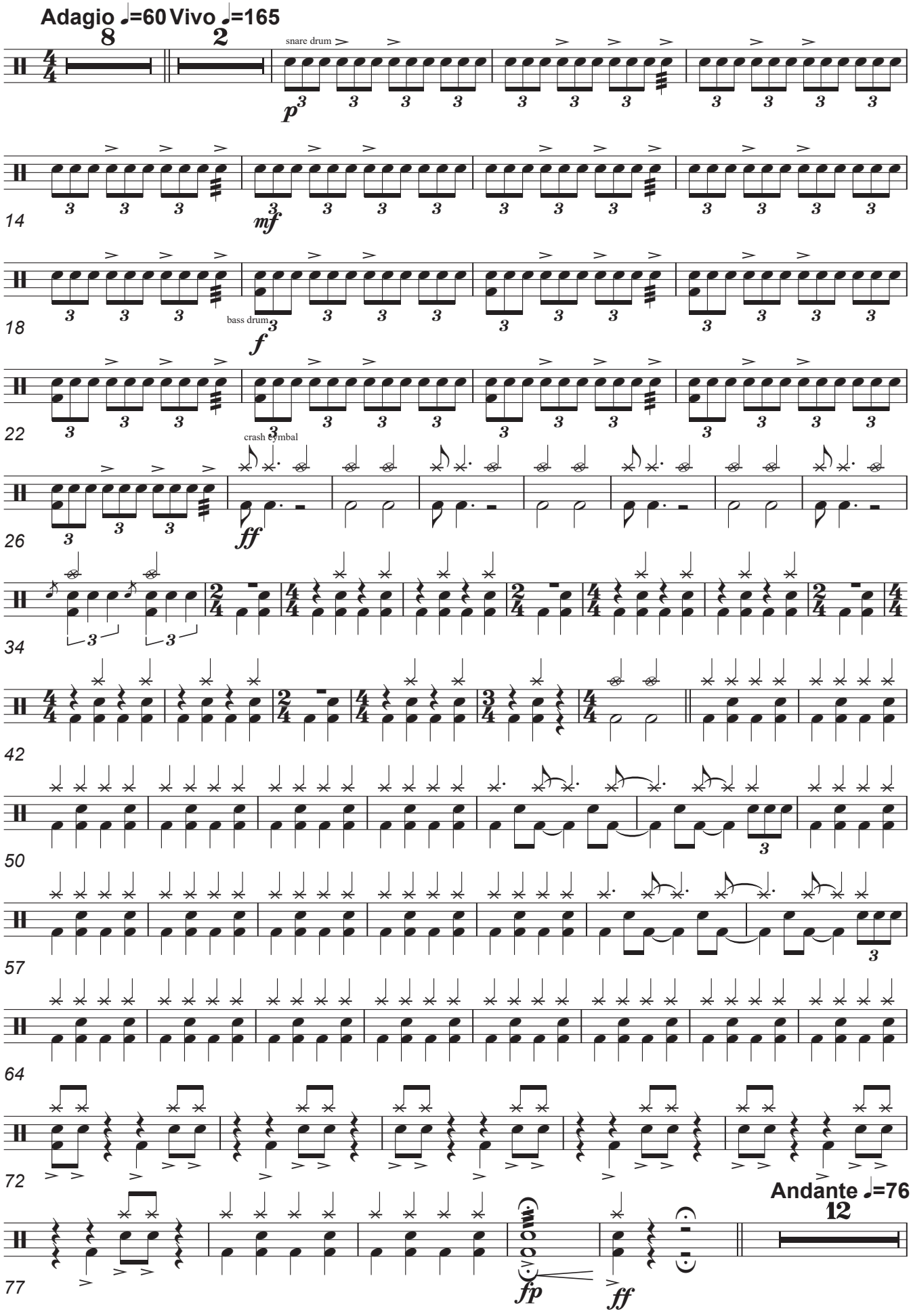

Autorizado ao Maestro Daniel Batista | 2017

Percussion II, Drum Set

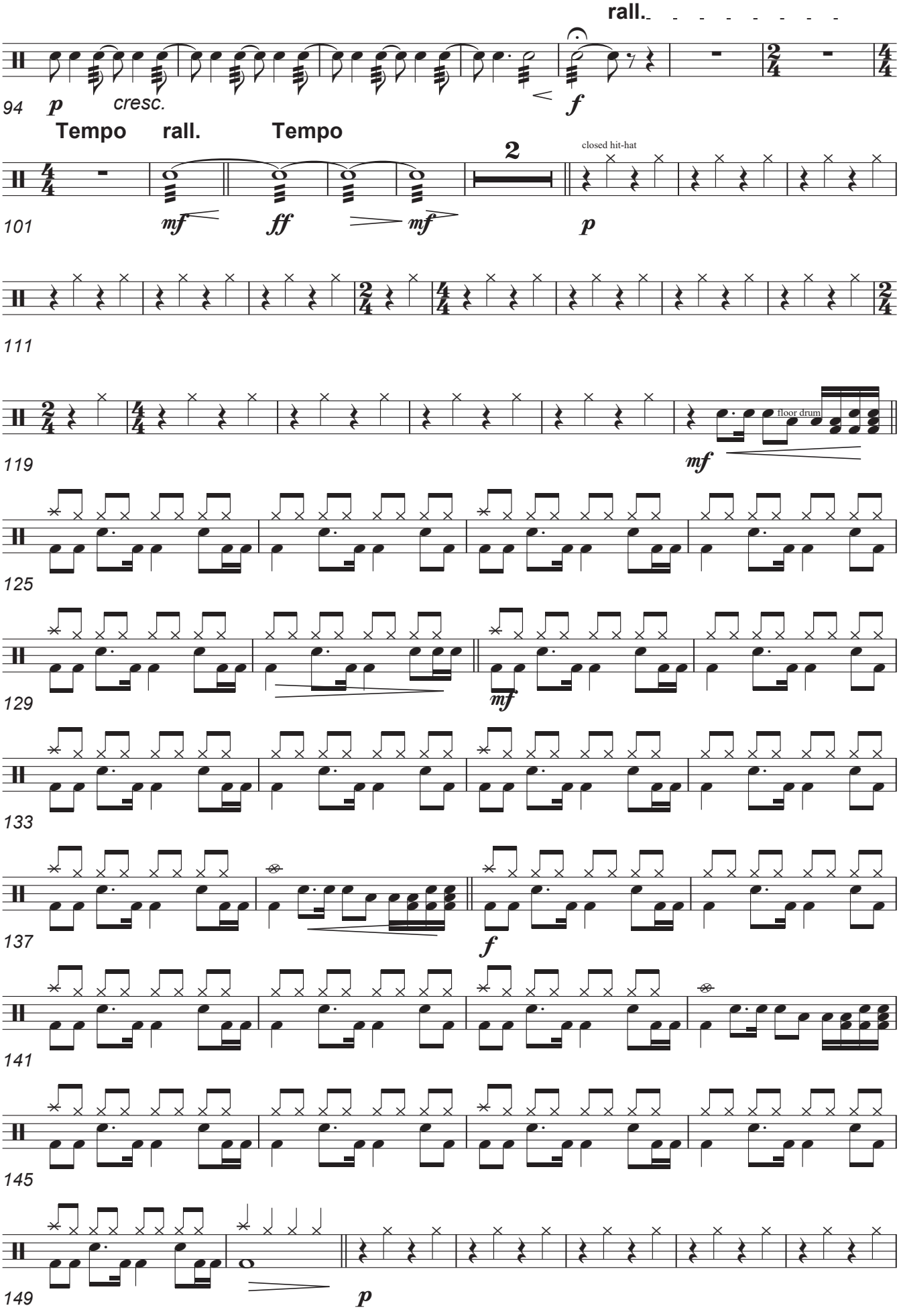

Autorizado ao Maestro Daniel Batista | 2017

Percussion II, Drum Set

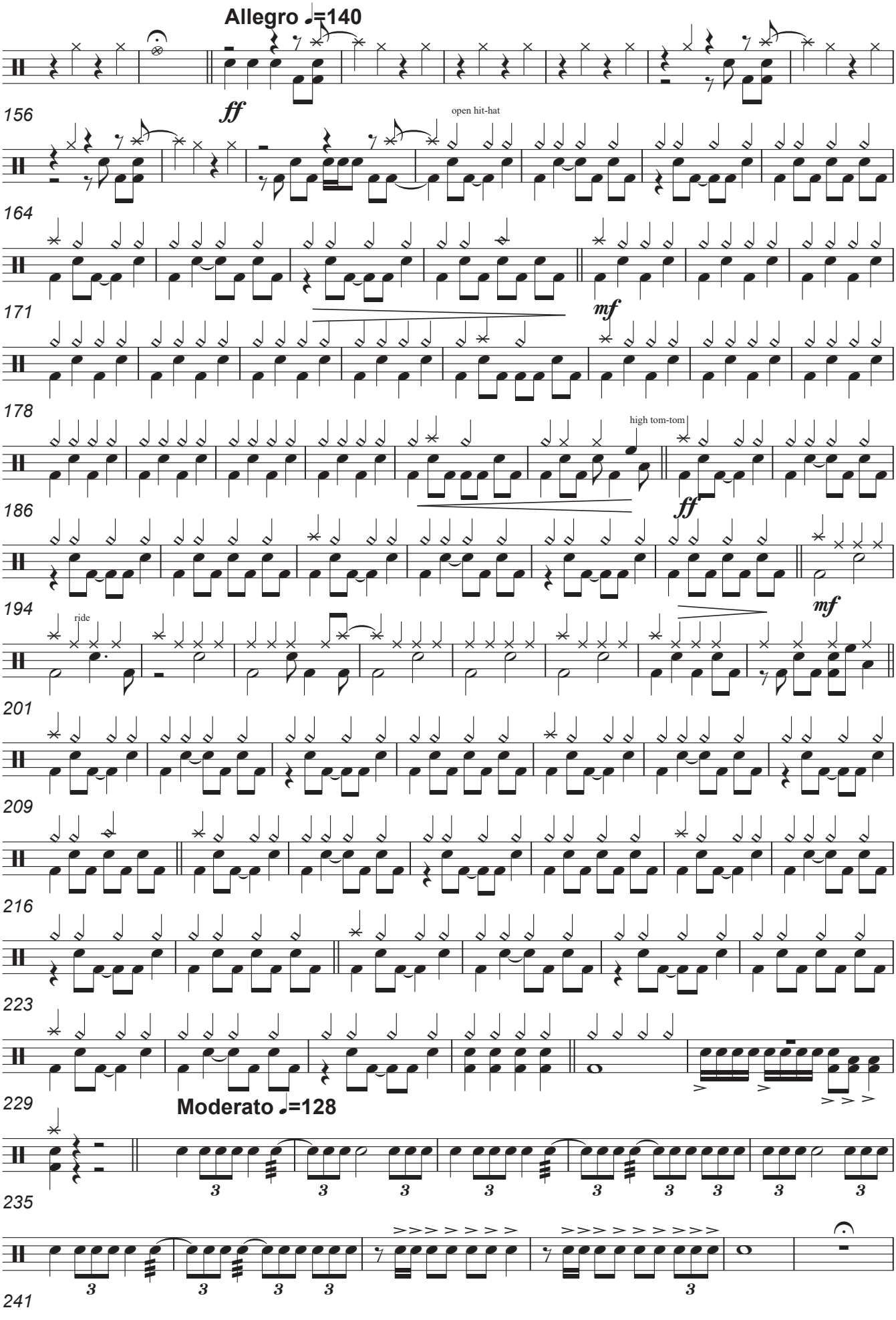

Autorizado ao Maestro Daniel Batista | 2017

Percussion II, Drum Set

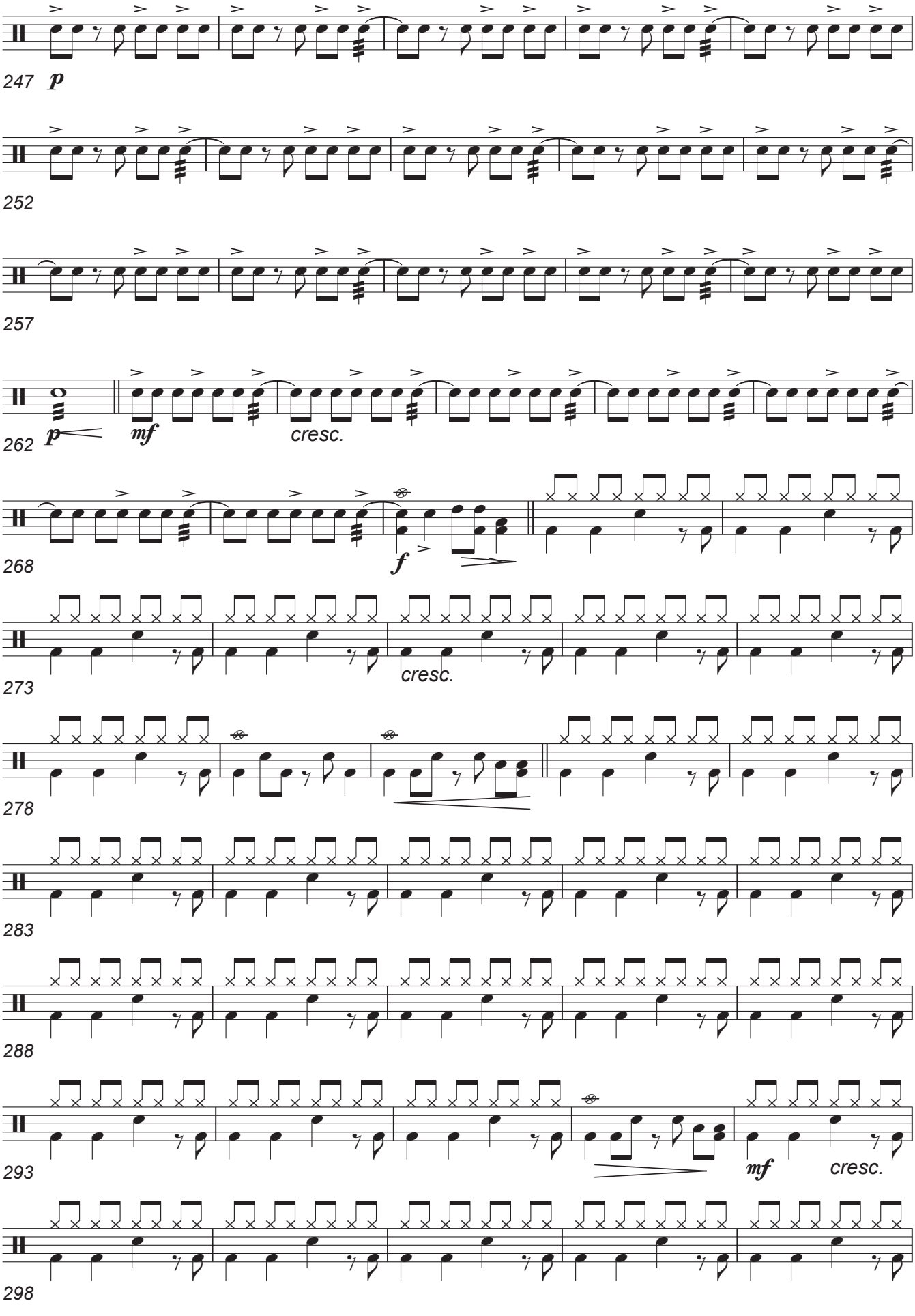

Autorizado ao Maestro Daniel Batista | 2017

Percussion II, Drum Set

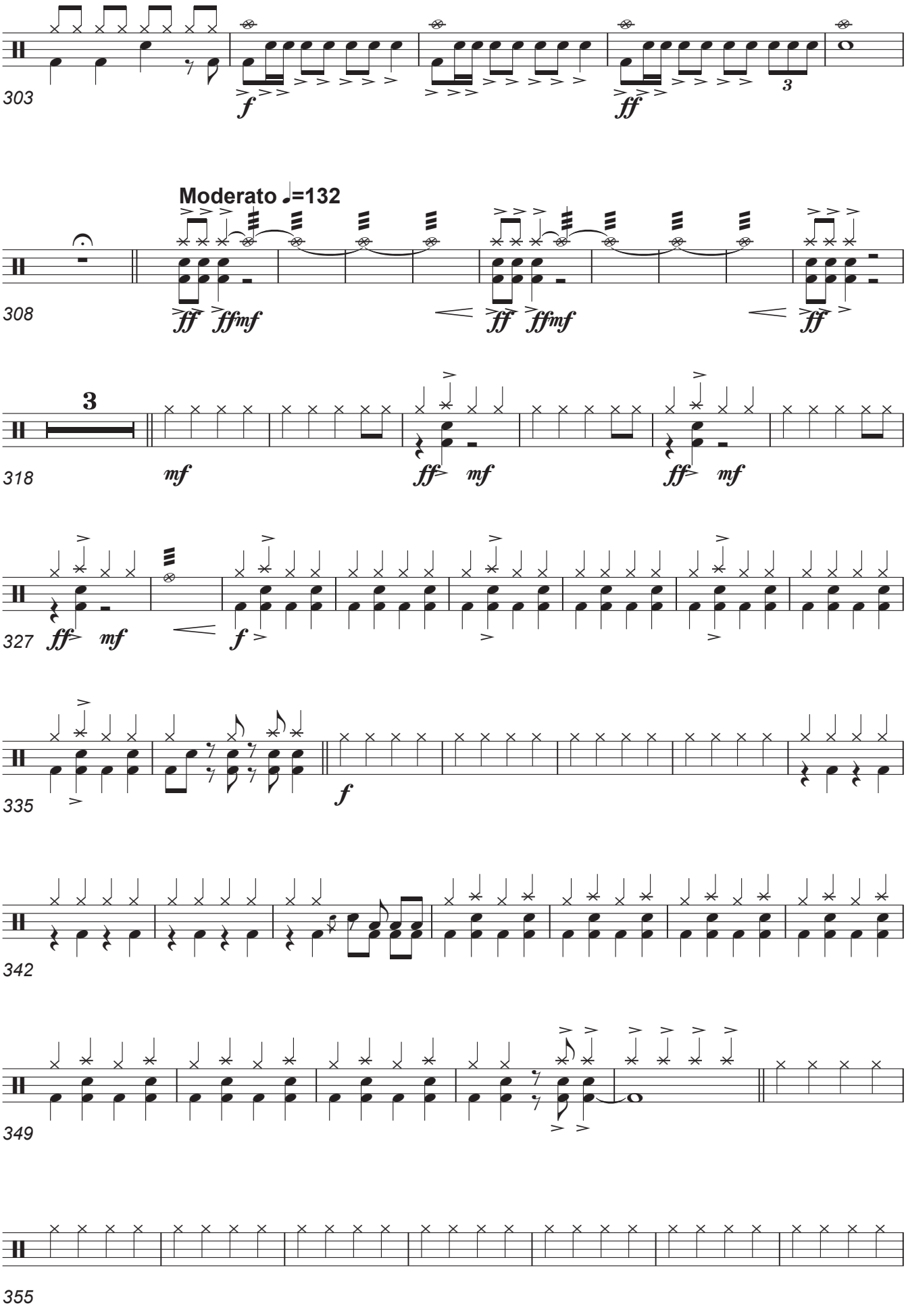

Autorizado ao Maestro Daniel Batista | 2017

Percussion II, Drum Set

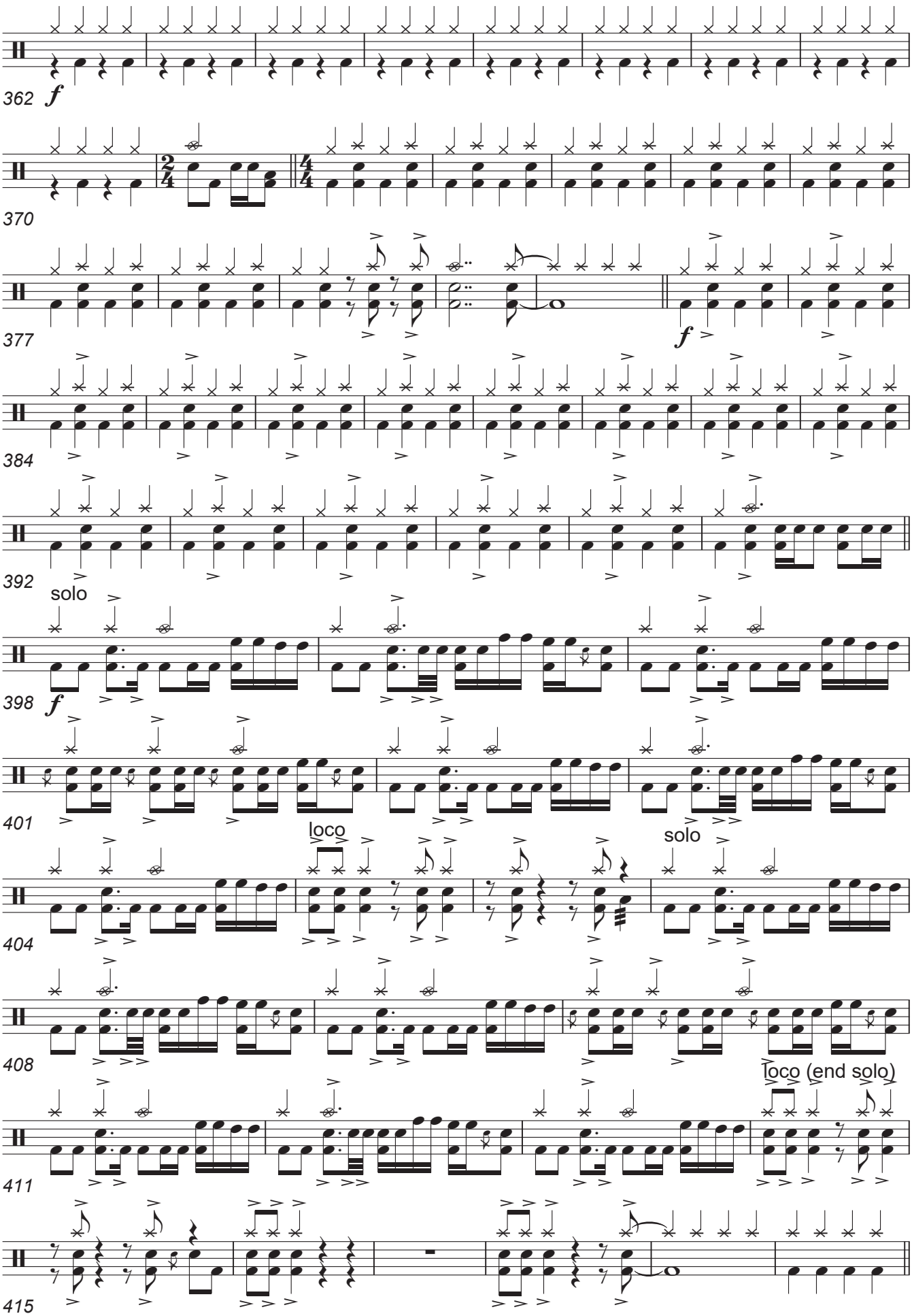

Autorizado ao Maestro Daniel Batista | 2017

Percussion II, Drum Set

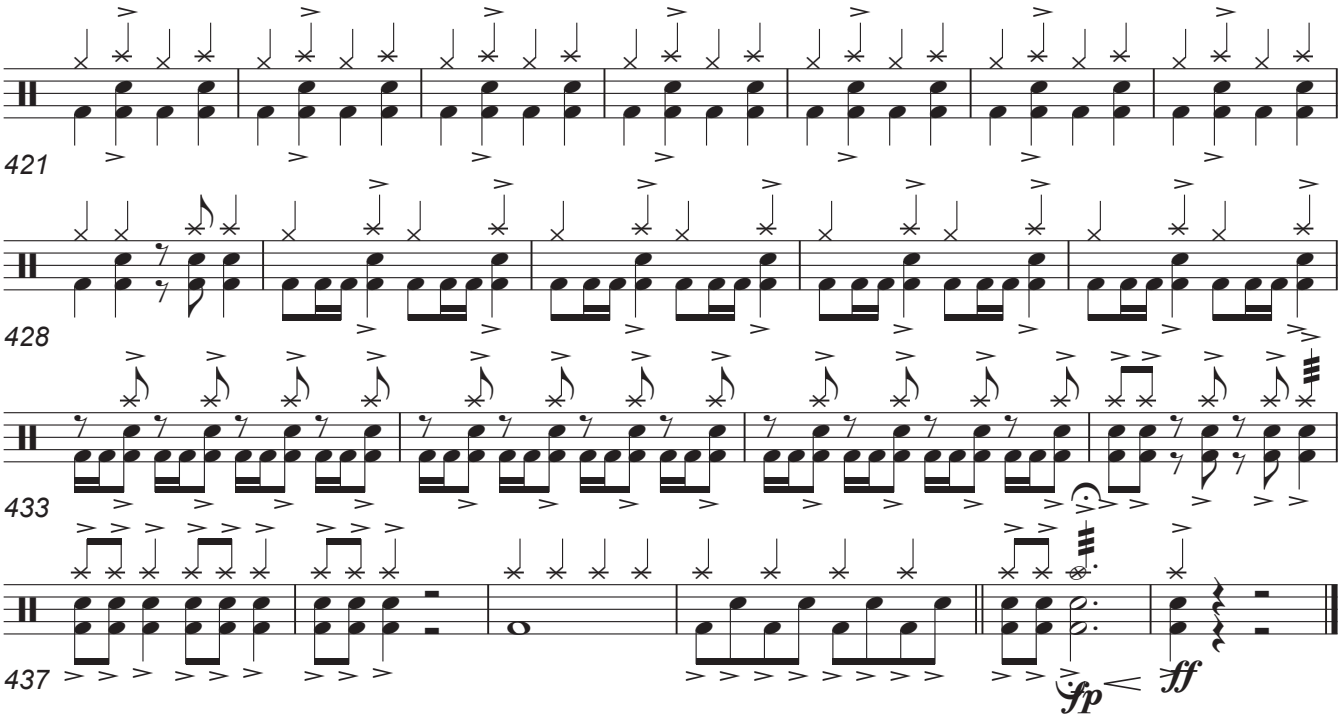

Autorizado ao Maestro Daniel Batista | 2017

Percussion III
Cymbals & Bass Drum

Francisco Magalhães

Arr. Luís Cardoso

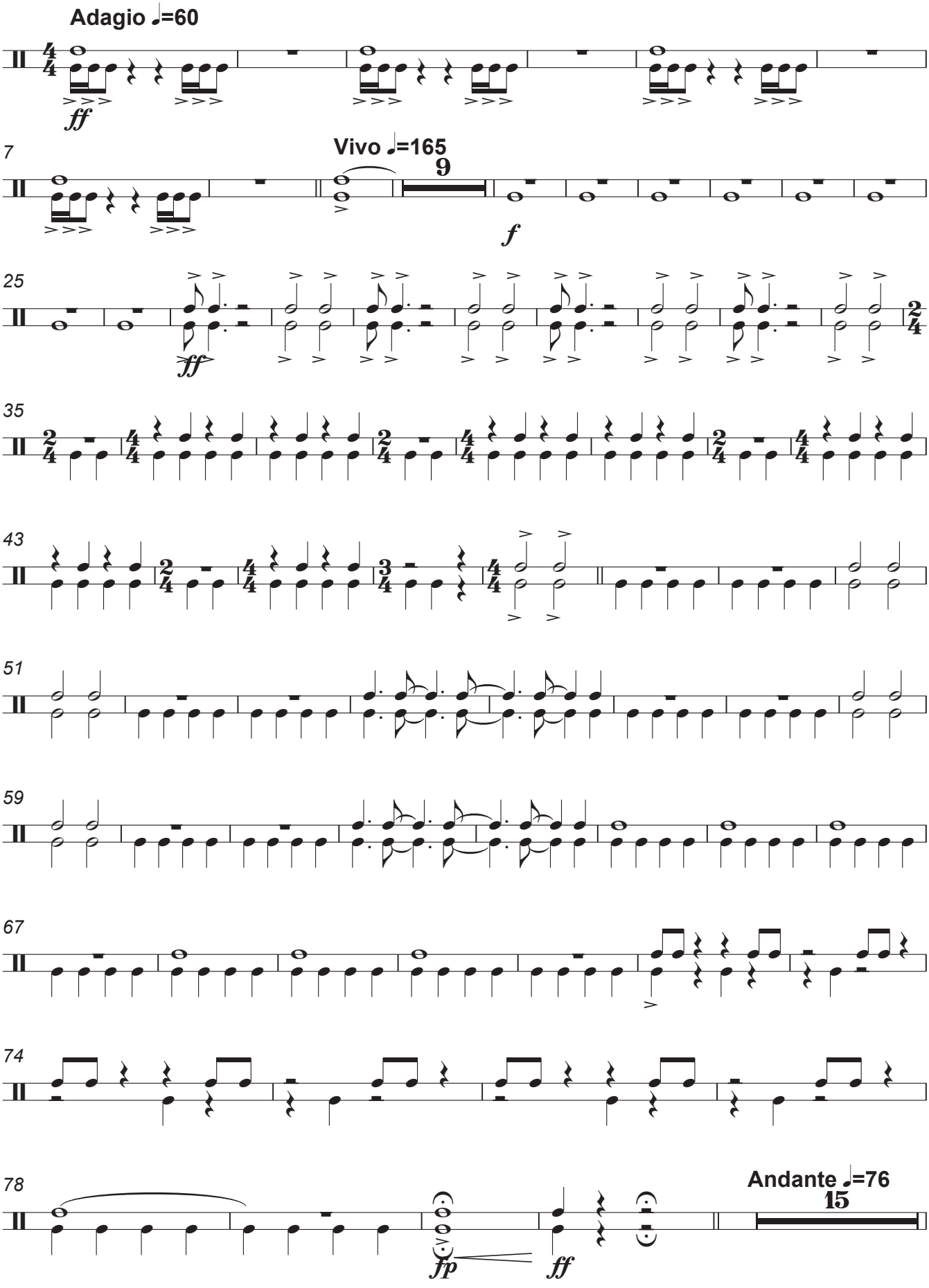

Autorizado ao Maestro Daniel Batista | 2017

Percussion III, Cymbals & Bass Drum

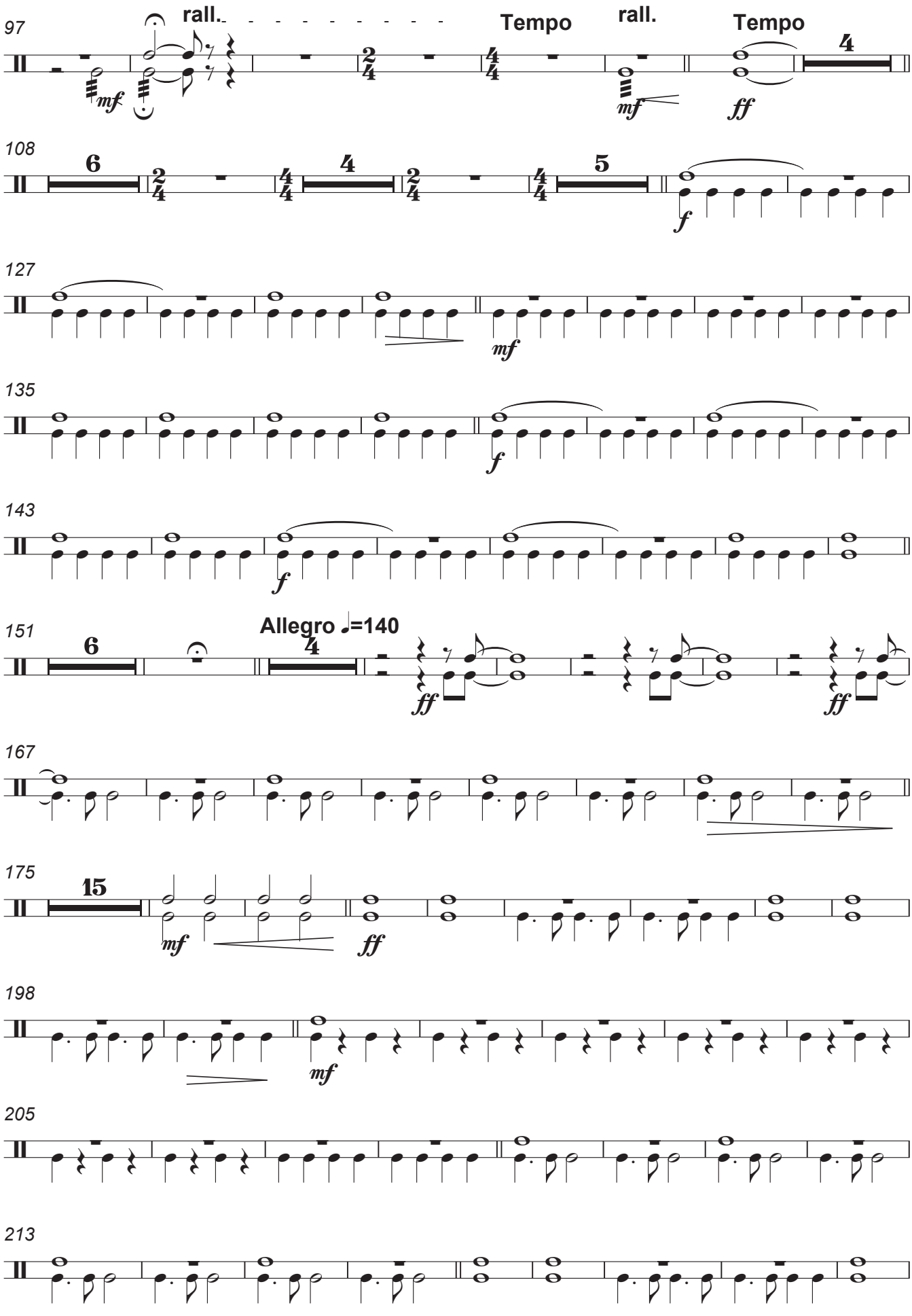

Autorizado ao Maestro Daniel Batista | 2017

Percussion III, Cymbals & Bass Drum

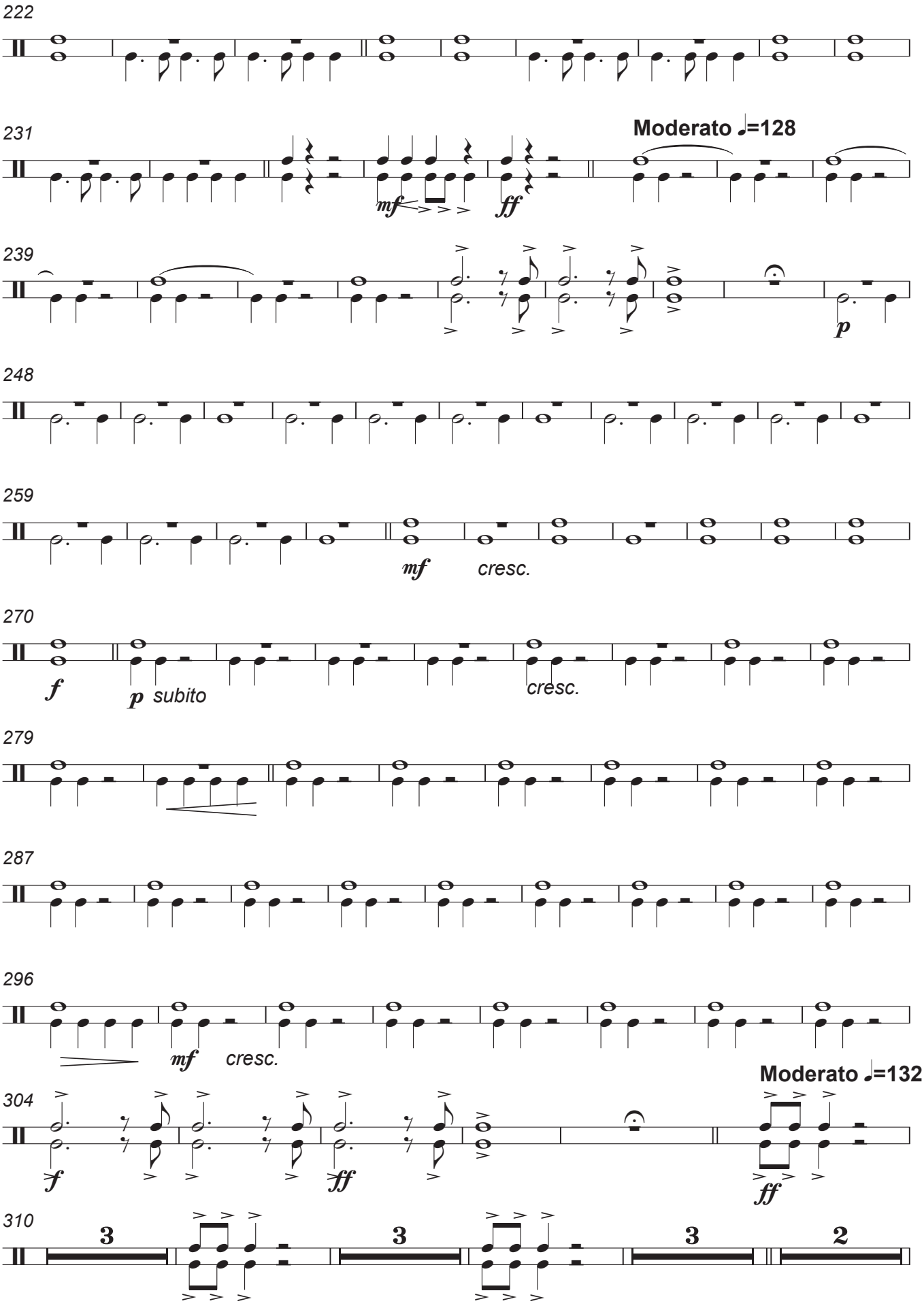

Autorizado ao Maestro Daniel Batista | 2017

Percussion III, Cymbals & Bass Drum

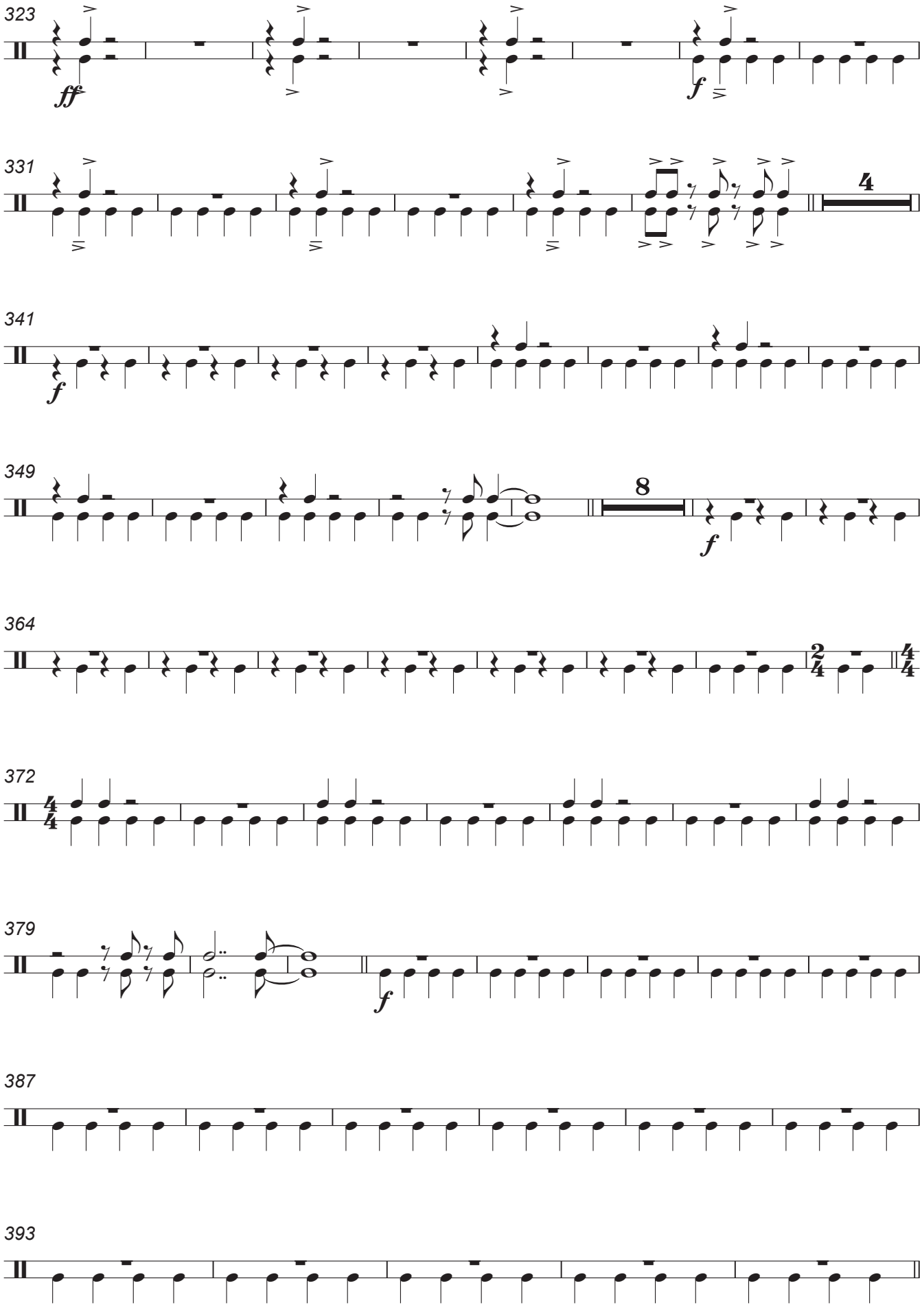

Autorizado ao Maestro Daniel Batista | 2017

Percussion III, Cymbals & Bass Drum

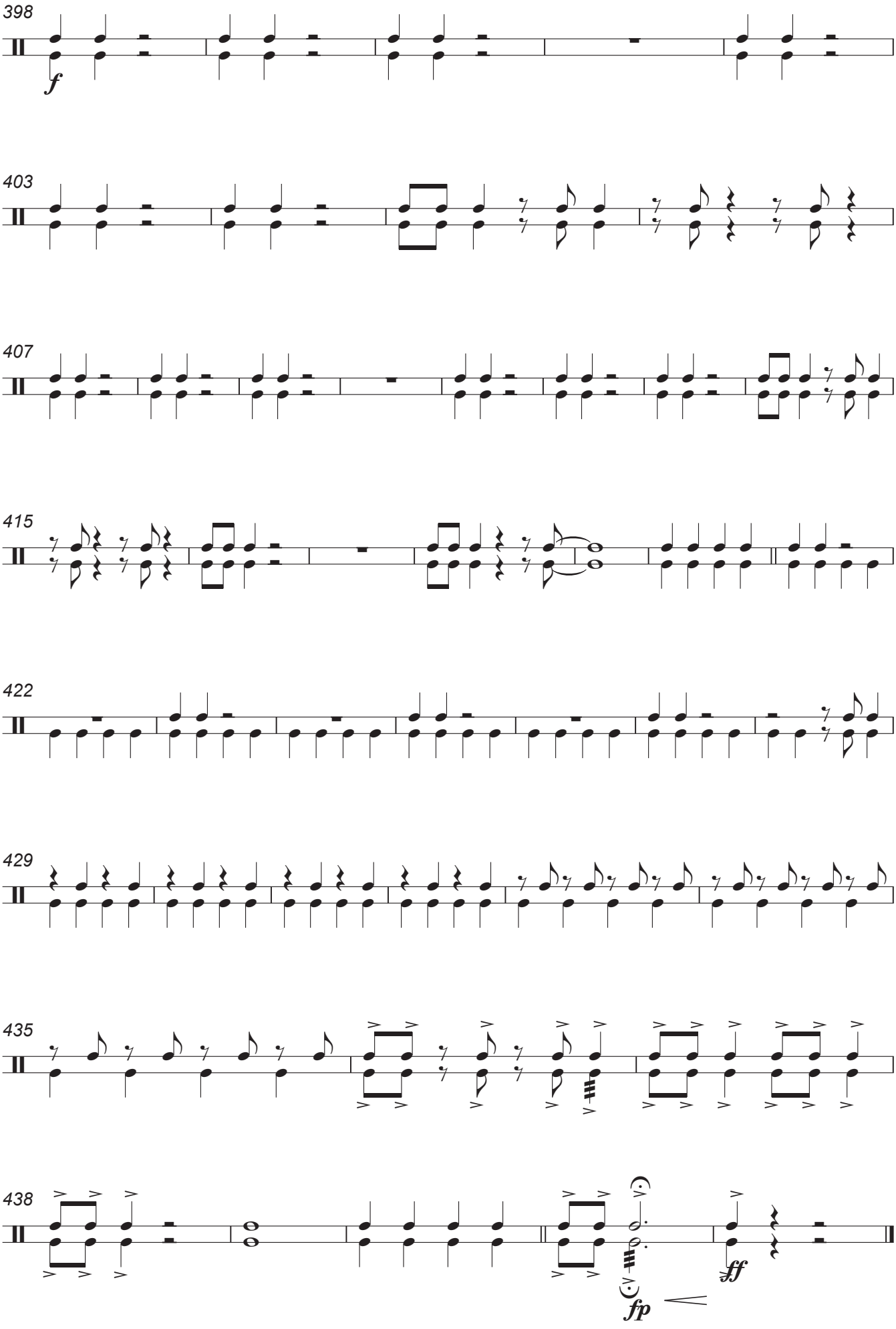

Autorizado ao Maestro Daniel Batista | 2017