

Hino do Autista

De: Ronaldo Cruz/ Flauber Silva

Arranjo p/ Banda de Música:

Edson L. C. Porto

$\text{♩} = 74$

Flautim *mf*

Flauta *mf*

Reuinta Eb *mf*

1º Clarinete Bb *mf* *p*

2º Clarinete Bb *mf* *p*

3º Clarinete Bb *mf* *p*

1º Sax Alto Eb *mf* *p*

2º Sax Alto Eb *mf* *p*

1º Sax Tenor Bb *mf* *p*

2º Sax Tenor Bb *mf* *p*

Sax Barítono Eb *mf* *mp*

1º Trompa F *mf* *p*

2º Trompa F *mf* *p*

1º Trompete Bb *mf*

2º Trompete Bb *mf*

3º Trompete Bb *mf*

1º Trombone *mf*

2º Trombone *mf*

3º Trombone *mf*

Bombardino Bb *p*

Tuba Eb *mf* *mp*

Tuba Bb *mf* *mp*

Caixa

Chimal/
Pratos

Bombo

15

This page of a musical score, numbered 15, contains the following parts and dynamics:

- Fltm. (Flute):** *mp* (mezzo-piano) and *mf* (mezzo-forte).
- Fl. (Flute):** *mp* and *mf*.
- Req. Eb (Trumpet in E-flat):** *mp* and *mf*.
- 1° Cl. Bb (Clarinet in B-flat):** *mf* and *p* (piano).
- 2° Cl. Bb (Clarinet in B-flat):** *mf* and *p*.
- 3° Cl. Bb (Clarinet in B-flat):** *mf* and *p*.
- 1° Sx. A. Eb (Saxophone Alto in E-flat):** *mf* and *p*.
- 2° Sx. A. Eb (Saxophone Alto in E-flat):** *mf* and *p*.
- 1° Sx. T. Bb (Saxophone Tenor in B-flat):** *mf* and *p*.
- 2° Sx. T. Bb (Saxophone Tenor in B-flat):** *mf* and *p*.
- Sx. Bar Eb (Saxophone Baritone in E-flat):** *mp*.
- 1° Tr. F (Trumpet in F):** *p*, *mf*, *p*, and *mf*.
- 2° Tr. F (Trumpet in F):** *p*, *mf*, *p*, and *mf*.
- 1° Tpt. Bb (Trumpet in B-flat):** *mf*, *p*, and *mf*.
- 2° Tpt. Bb (Trumpet in B-flat):** *mf*, *p*, and *mf*.
- 3° Tpt. Bb (Trumpet in B-flat):** *mf*, *p*, and *mf*.
- 1° Tbn. (Trombone):** *p*, *mf*, *p*, and *mf*.
- 2° Tbn. (Trombone):** *p*, *mf*, *p*, and *mf*.
- 3° Tbn. (Trombone):** *p*, *mf*, *p*, and *mf*.
- Bno. Bb (Baritone in B-flat):** *mf* and *p*.
- Tb. Eb (Trombone in E-flat):** *mp*.
- Tb. Bb (Trombone in B-flat):** *mp*.
- Cx. (Cymbal):** *mf*.
- Ch./Pts. (Cymbal/Points):** *mf*.
- B. (Bass Drum):** *mf*.

27

38

Fltm.

Fl.

Req. Eb

1° Cl. Bb

2° Cl. Bb

3° Cl. Bb

1° Sx. A. Eb

2° Sx. A. Eb

1° Sx. T. Bb

2° Sx. T. Bb

Sx. Bar. Eb

1° Tr. F

2° Tr. F

1° Tpt. Bb

2° Tpt. Bb

3° Tpt. Bb

1° Tbn.

2° Tbn.

3° Tbn.

Bno. Bb

Tb. Eb

Tb. Bb

Cx.

Ch./Pts.

B.

f

f

f

f

f

p

p

p

mf

p

p

p

f

mf

mf

49

Fltm.
Fl.
Req. Eb
1° Cl. Bb
2° Cl. Bb
3° Cl. Bb
1° Sx. A. Eb
2° Sx. A. Eb
1° Sx. T. Bb
2° Sx. T. Bb
Sx. Bar. Eb
1° Tr. F
2° Tr. F
1° Tpt. Bb
2° Tpt. Bb
3° Tpt. Bb
1° Tbn.
2° Tbn.
3° Tbn.
Bno. Bb
Tb. Eb
Tb. Bb
Cx.
Ch./Pts.
B.

60

This page of a musical score, numbered 60, contains the following instruments and parts:

- Fltm.** (Flute) and **Fl.** (Flute): Both parts play a melodic line with a *mf* dynamic.
- Req. Eb** (Trumpet in E-flat): Plays a melodic line with a *mf* dynamic.
- 1° Cl. Bb** (Clarinet in B-flat): Plays a melodic line with a *mf* dynamic.
- 2° Cl. Bb** (Clarinet in B-flat): Plays a melodic line with a *mf* dynamic.
- 3° Cl. Bb** (Clarinet in B-flat): Plays a melodic line with a *mf* dynamic.
- 1° Sx. A. Eb** (Saxophone in E-flat): Plays a melodic line with a *mf* dynamic.
- 2° Sx. A. Eb** (Saxophone in E-flat): Plays a melodic line with a *mf* dynamic.
- 1° Sx. T. Bb** (Saxophone in B-flat): Plays a melodic line with a *mf* dynamic.
- 2° Sx. T. Bb** (Saxophone in B-flat): Plays a melodic line with a *mf* dynamic.
- Sx. Bar. Eb** (Saxophone Baritone in E-flat): Plays a melodic line with a *mp* dynamic.
- 1° Tr. F** (Trumpet in F): Plays a melodic line with a *mf* dynamic.
- 2° Tr. F** (Trumpet in F): Plays a melodic line with a *mf* dynamic.
- 1° Tpt. Bb** (Trumpet in B-flat): Plays a melodic line with a *mf* dynamic.
- 2° Tpt. Bb** (Trumpet in B-flat): Plays a melodic line with a *mf* dynamic.
- 3° Tpt. Bb** (Trumpet in B-flat): Plays a melodic line with a *mf* dynamic.
- 1° Tbn.** (Trombone): Plays a melodic line with a *mp* dynamic.
- 2° Tbn.** (Trombone): Plays a melodic line with a *mp* dynamic.
- 3° Tbn.** (Trombone): Plays a melodic line with a *mp* dynamic.
- Bno. Bb** (Baritone Horn in B-flat): Plays a melodic line with a *mf* dynamic.
- Tb. Eb** (Trombone in E-flat): Plays a melodic line with a *mp* dynamic.
- Tb. Bb** (Trombone in B-flat): Plays a melodic line with a *mp* dynamic.
- Cx.** (Cymbal): Shows rhythmic patterns.
- Ch./Pts.** (Chimes/Percussion): Shows rhythmic patterns.
- B.** (Bass Drum): Shows rhythmic patterns.

75

Fltm.

Fl.

Req. Eb

1^o Cl. Bb

2^o Cl. Bb

3^o Cl. Bb

1^o Sax. A. Eb

2^o Sax. A. Eb

1^o Sax. T. Bb

2^o Sax. T. Bb

Sx. Bar. Eb

1^o Tr. F

2^o Tr. F

1^o Tpt. Bb

2^o Tpt. Bb

3^o Tpt. Bb

1^o Tbn.

2^o Tbn.

3^o Tbn.

Bno. Bb

Tb. Eb

Tb. Bb

Cx.

Ch./Pts.

B.

mp

p

mf

86

Fltm.

Fl.

Req. Eb

1° Cl. Bb

2° Cl. Bb

3° Cl. Bb

1° Sx. A. Eb

2° Sx. A. Eb

1° Sx. T. Bb

2° Sx. T. Bb

Sx. Bar. Eb

1° Tr. F

2° Tr. F

1° Tpt. Bb

2° Tpt. Bb

3° Tpt. Bb

1° Tbn.

2° Tbn.

3° Tbn.

Bno. Bb

Tb. Eb

Tb. Bb

Cx.

Ch./Pts.

B.

f

f

f

f

f

p

p

p

p

mf

p

p

p

f

f

f

f

mf

mf

mf

97

Fltm.
Fl.
Req. Eb
1° Cl. Bb
2° Cl. Bb
3° Cl. Bb
1° Sx. A. Eb
2° Sx. A. Eb
1° Sx. T. Bb
2° Sx. T. Bb
Sx. Bar. Eb
1° Tr. F
2° Tr. F
1° Tpt. Bb
2° Tpt. Bb
3° Tpt. Bb
1° Tbn.
2° Tbn.
3° Tbn.
Bno. Bb
Tb. Eb
Tb. Bb
Cx.
Ch./Pts.
B.

- Fltm.** (Flute) and **Fl.** (Flute): Both parts play a melodic line with a dynamic marking of *mf*.
- Req. Eb** (E-flat Clarinet): Plays a melodic line with a dynamic marking of *mf*.
- 1° Cl. Bb** (B-flat Clarinet): Plays a melodic line with a dynamic marking of *mf*.
- 2° Cl. Bb** (B-flat Clarinet): Plays a melodic line with a dynamic marking of *mf*.
- 3° Cl. Bb** (B-flat Clarinet): Plays a melodic line with a dynamic marking of *mf*.
- 1° Sx. A. Eb** (E-flat Alto Saxophone): Plays a melodic line with a dynamic marking of *mf*.
- 2° Sx. A. Eb** (E-flat Alto Saxophone): Plays a melodic line with a dynamic marking of *mf*.
- 1° Sx. T. Bb** (B-flat Tenor Saxophone): Plays a melodic line with a dynamic marking of *mf*.
- 2° Sx. T. Bb** (B-flat Tenor Saxophone): Plays a melodic line with a dynamic marking of *mf*.
- Sx. Bar Eb** (E-flat Baritone Saxophone): Plays a melodic line with a dynamic marking of *mf*.
- 1° Tr. F** (Trumpet): Plays a melodic line with a dynamic marking of *mf*.
- 2° Tr. F** (Trumpet): Plays a melodic line with a dynamic marking of *mf*.
- 1° Tpt. Bb** (B-flat Trumpet): Plays a melodic line with a dynamic marking of *mf*.
- 2° Tpt. Bb** (B-flat Trumpet): Plays a melodic line with a dynamic marking of *mf*.
- 3° Tpt. Bb** (B-flat Trumpet): Plays a melodic line with a dynamic marking of *mf*.
- 1° Tbn.** (Trombone): Plays a melodic line with a dynamic marking of *mf*.
- 2° Tbn.** (Trombone): Plays a melodic line with a dynamic marking of *mf*.
- 3° Tbn.** (Trombone): Plays a melodic line with a dynamic marking of *mf*.
- Bno. Bb** (B-flat Baritone): Plays a melodic line with a dynamic marking of *mf*.
- Tb. Eb** (E-flat Trombone): Plays a melodic line with a dynamic marking of *mf*.
- Tb. Bb** (B-flat Trombone): Plays a melodic line with a dynamic marking of *mf*.
- Cx.** (Cymbal): Shows rhythmic patterns with dynamic markings.
- Ch./Pts.** (Chimes/Points): Shows rhythmic patterns with dynamic markings.
- B.** (Bass Drum): Shows rhythmic patterns with dynamic markings.

Flautim

Hino do Autista

De: Ronaldo Cruz/ Flauber Silva

Arranjo p/ Banda de Música:

Edson L. C. Porto

♩ = 74

mf

6 **12** *mp*

22 **12** *mf*

38 *f*

43

48 3

53 2

59

64 *mf*

69 *mf*

74

79

mp

84

f

89

94

99

104

109

mf

114

Flauta

Hino do Autista

De: Ronaldo Cruz/ Flauber Silva

Arranjo p/ Banda de Música:

Edson L. C. Porto

$\text{♩} = 74$
mf

6 **12** *mp*

22 **12** *mf*

38 *f*

43

48 3

53 2

59

64 *mf*

69 *mf*

74

79

mp

84

f

89

94

99

104

109

mf

114

Requinta Eb

Hino do Autista

De: Ronaldo Cruz/ Flauber Silva

Arranjo p/ Banda de Música:

Edson L. C. Porto

♩ = 74

mf

6

12

mp

22

12

mf

38

f

43

48

3

53

2

59

64

mf

69

mf

74

79

mp

84

f

89

94

99

104

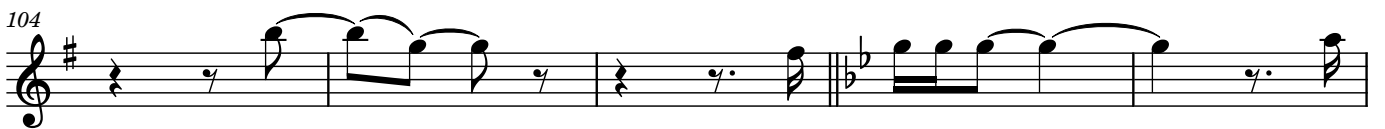

109

mf

114

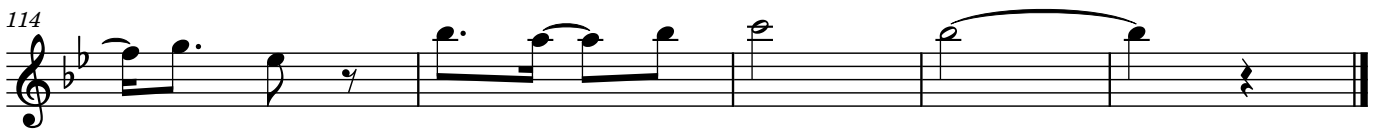

1º Clarinete B \flat

Hino do Autista

De: Ronaldo Cruz/ Flauber Silva

Arranjo p/ Banda de Música:

Edson L. C. Porto

$\text{♩} = 74$

mf

9 *p*

17 *mf*

23 *p*

31 *mf*

37 *f*

43

49 3

55 2

63 *mf*

2

71

mf

77

mp

84

f

90

96

101

107

mf

115

2º Clarinete B \flat

Hino do Autista

De: Ronaldo Cruz/ Flauber Silva

Arranjo p/ Banda de Música:

Edson L. C. Porto

$\text{♩} = 74$

7

13

19

25

31

37

43

49

55

2

62

mf

68

mf

74

80

mp

86

f

92

98

104

110

mf

116

3° Clarinete B \flat

Hino do Autista

De: Ronaldo Cruz/ Flauber Silva

Arranjo p/ Banda de Música:

Edson L. C. Porto

$\text{♩} = 74$

7

13

19

25

31

37

43

49

55

2

62

mf

68

mf

74

80

mp

86

f

92

98

104

110

mf

116

1º Sax Alto E \flat

Hino do Autista

De: Ronaldo Cruz/ Flauber Silva

Arranjo p/ Banda de Música:

Edson L. C. Porto

$\text{♩} = 74$
mf

7
p

13
mf

19

25
p

31
mf

37
p

43

49

55

2

61

mf

67

mf

73

79

p

85

p

91

97

103

109

mf

115

2° Sax Alto E \flat

Hino do Autista

De: Ronaldo Cruz/ Flauber Silva

Arranjo p/ Banda de Música:

Edson L. C. Porto

$\text{♩} = 74$

mf

7

p

13

mf

19

25

p

31

mf

37

p

43

49

55

2

61

mf

67

mf

73

79

p

85

p

91

97

103

109

mf

115

1º Sax Tenor B♭

Hino do Autista

De: Ronaldo Cruz/ Flauber Silva

Arranjo p/ Banda de Música:

Edson L. C. Porto

♩ = 74

mf

7 *p*

13 *mf*

19

25 *p*

31 *mf*

37 *p*

43

49

55

2

61

mf

67

mf

73

79

p

85

p

91

97

103

109

mf

115

2° Sax Tenor B \flat

Hino do Autista

De: Ronaldo Cruz/ Flauber Silva

Arranjo p/ Banda de Música:

Edson L. C. Porto

$\text{♩} = 74$

mf

7 *p*

13 *mf*

19

25 *p*

31 *mf*

37 *p*

43

49

55

2

61

mf

67

mf

73

79

p

85

p

91

97

103

109

mf

115

Sax Barítono Eb

Hino do Autista

De: Ronaldo Cruz/ Flauber Silva

Arranjo p/ Banda de Música:

Edson L. C. Porto

♩ = 74

mf

8 mp

15 mp

22 mp

29 mf

36 mf

43 mf

50 mf

57 mf

65 mf

2

72

mp

79

86

86

mf

93

100

100

108

115

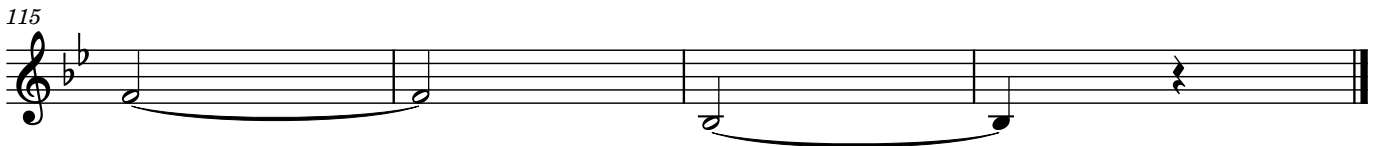

1ª Trompa F

Hino do Autista

De: Ronaldo Cruz/ Flauber Silva

Arranjo p/ Banda de Música:

Edson L. C. Porto

♩ = 74

mf

7 *p*

13 *p*

19 *mf* *p* *mf*

25 *p*

31 *p* *mf*

37 *p* *p*

43

49

55

2

61

mf

67

mp

73

79

mf

85

p

91

97

103

109

mf

115

2ª Trompa F

Hino do Autista

De: Ronaldo Cruz/ Flauber Silva

Arranjo p/ Banda de Música:

Edson L. C. Porto

$\text{♩} = 74$

7

13

19

25

31

37

43

49

55

2

61

mf

67

mp

73

79

mf

85

p

91

97

103

109

mf

115

1º Trompete B♭

Hino do Autista

De: Ronaldo Cruz/ Flauber Silva

Arranjo p/ Banda de Música:

Edson L. C. Porto

♩ = 74

8

mf

14

3

mf *p*

22

mf

28

3

36

mf *p* *f*

42

48

3

54

2

61

mf

67

mp

73

79

85

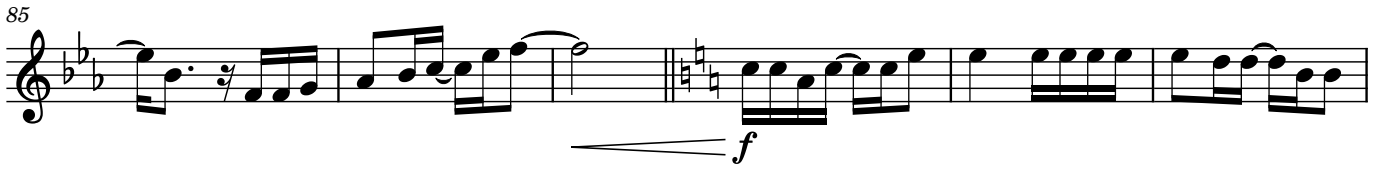

91

97

103

109

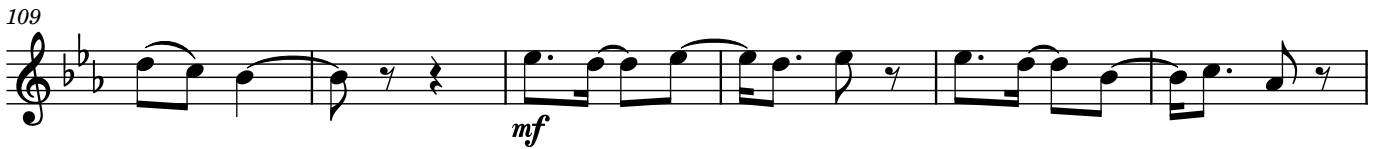

115

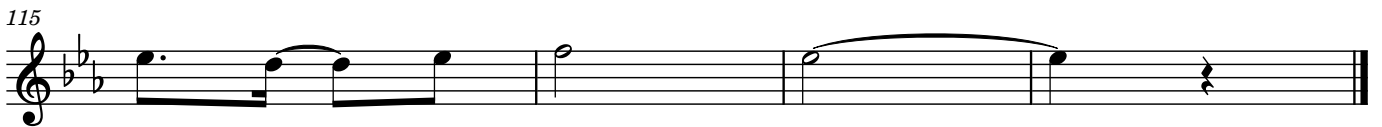

2º Trompete Bb

Hino do Autista

De: Ronaldo Cruz/ Flauber Silva

Arranjo p/ Banda de Música:

Edson L. C. Porto

73

79

85

91

97

103

109

115

3° Trompete Bb

Hino do Autista

De: Ronaldo Cruz/ Flauber Silva

Arranjo p/ Banda de Música:

Edson L. C. Porto

73

79

85

91

97

103

109

115

1º Trombone

Hino do Autista

De: Ronaldo Cruz/ Flauber Silva

Arranjo p/ Banda de Música:

Edson L. C. Porto

♩ = 74 8

mf

14 *p*

20 *mf* *p* *mf*

26 3

32 *p* *mf* *p*

38 *p*

44

50

56

62 *mp*

2° Trombone

Hino do Autista

De: Ronaldo Cruz/ Flauber Silva

Arranjo p/ Banda de Música:

Edson L. C. Porto

♩ = 74 8

2

68

68

74

74

80

80

86

86

92

92

98

98

104

104

110

110

116

116

3° Trombone

Hino do Autista

De: Ronaldo Cruz/ Flauber Silva

Arranjo p/ Banda de Música:

Edson L. C. Porto

♩ = 74 8

2

68

74

80

86

92

98

104

110

116

Bombardino B \flat

Hino do Autista

De: Ronaldo Cruz/ Flauber Silva
Arranjo p/ Banda de Música:
Edson L. C. Porto

♩ = 74

8

p

13

mf

18

23

p

28

33

mf

38

f

43

48

53

2

2

59

64

mf

69

mf

74

79

8

f

91

96

101

106

111

mf

116

Tuba E \flat

Hino do Autista

De: Ronaldo Cruz/ Flauber Silva

Arranjo p/ Banda de Música:

Edson L. C. Porto

$\text{♩} = 74$

mf

7

mp

13

19

25

mp

31

37

mf

43

49

55

mf

2

2

62

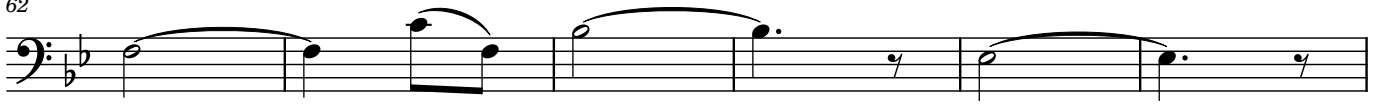

68

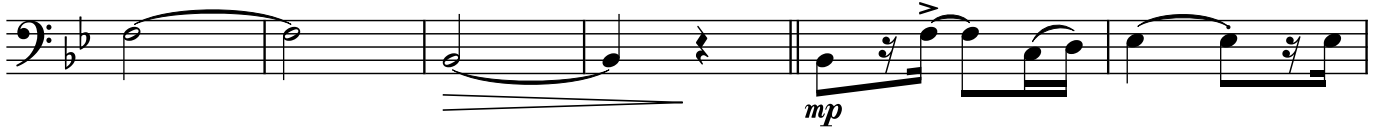

74

80

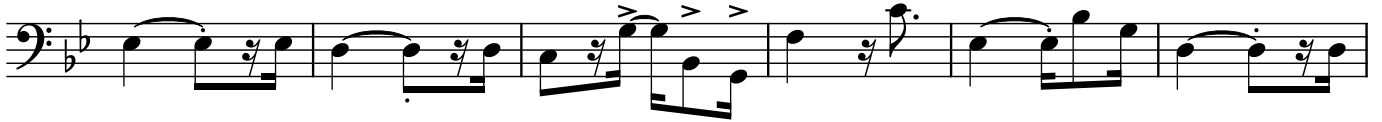

86

92

98

104

111

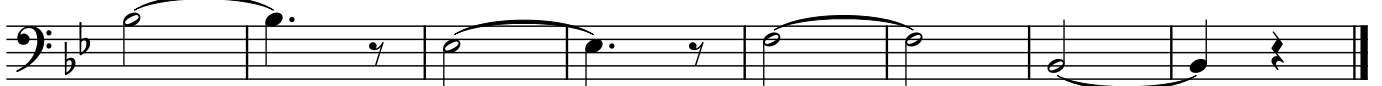

Tuba B \flat

Hino do Autista

De: Ronaldo Cruz/ Flauber Silva

Arranjo p/ Banda de Música:

Edson L. C. Porto

$\text{♩} = 74$

mf

7

mp

13

19

25

mp

31

37

mf

43

49

55

2

2

62

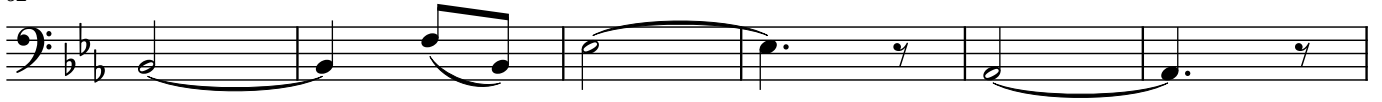

68

74

80

86

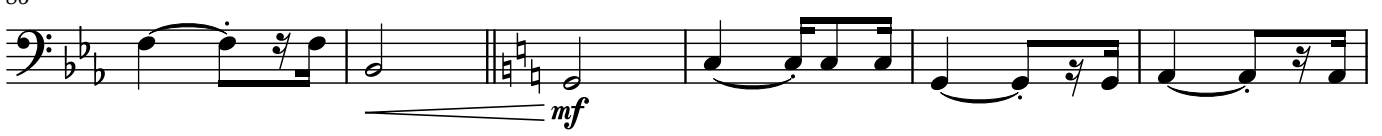

92

98

104

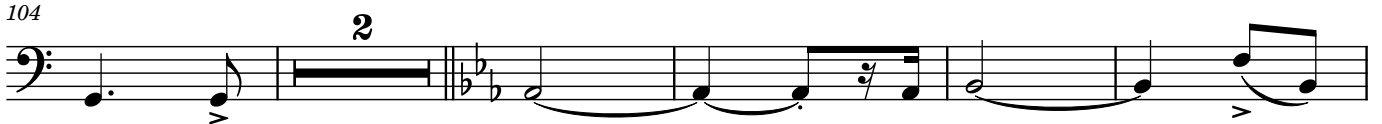

111

Hino do Autista

De: Ronaldo Cruz/ Flauber Silva

Arranjo p/ Banda de Música:

Edson L. C. Porto

♩ = 74

2/4

12

24

34

44

54

65

77

88

98

109

Hino do Autista

De: Ronaldo Cruz/ Flauber Silva

Arranjo p/ Banda de Música:

Edson L. C. Porto

♩ = 74 8

13

18

23

28

33

38

43

48

53

2

58

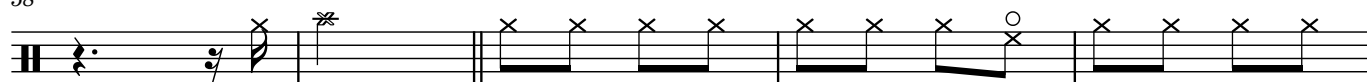

63

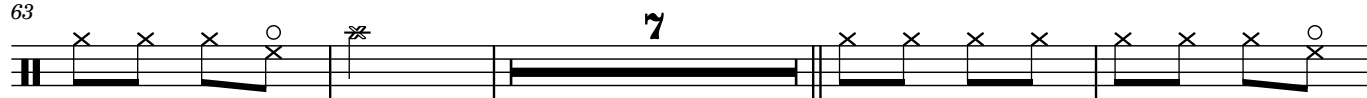

74

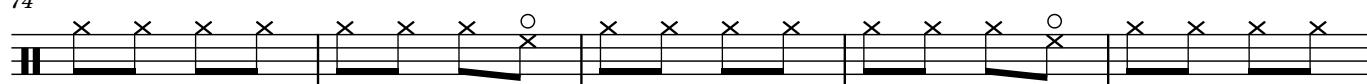

79

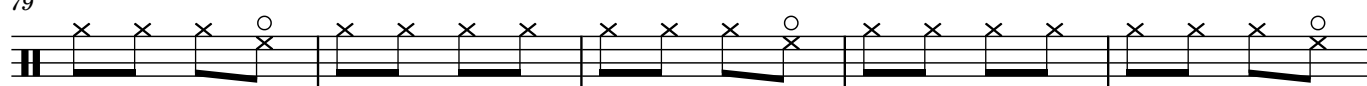

84

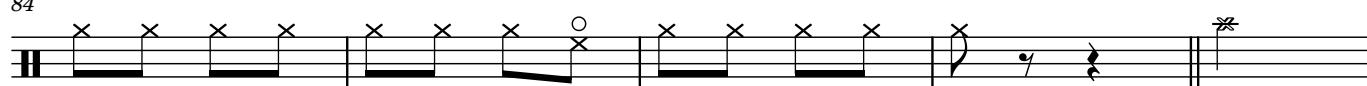

89

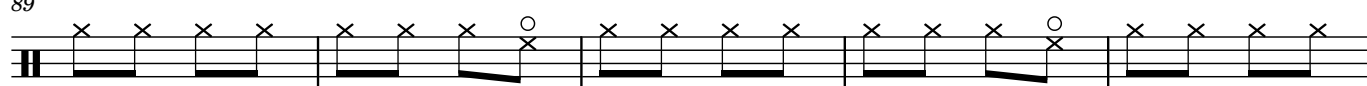

94

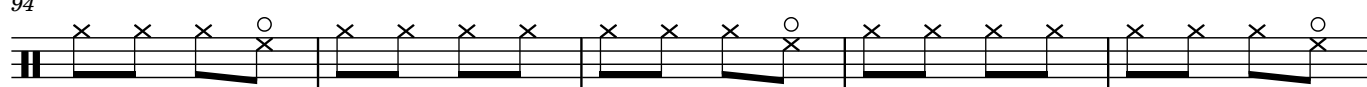

99

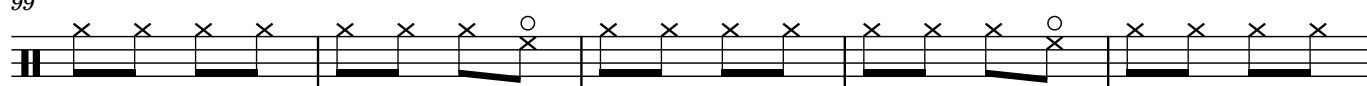

104

109

Bombo

Hino do Autista

De: Ronaldo Cruz/ Flauber Silva

Arranjo p/ Banda de Música:

Edson L. C. Porto

♩ = 74

8

13

18

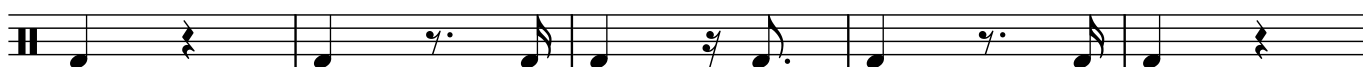

23

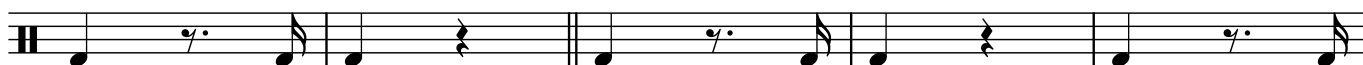

28

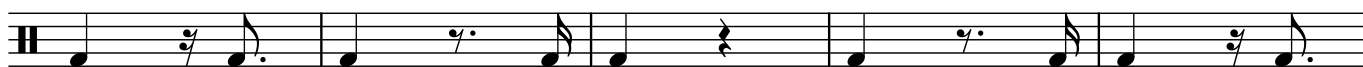

33

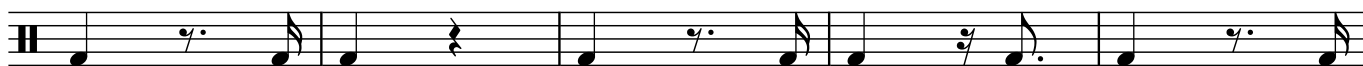

38

43

48

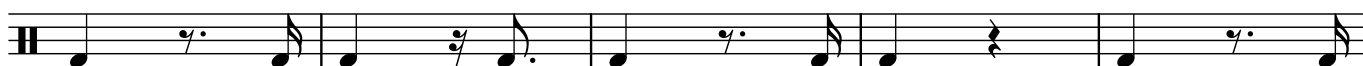

53

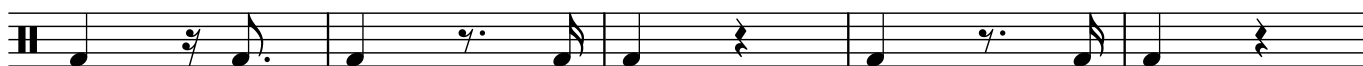

2

58

2

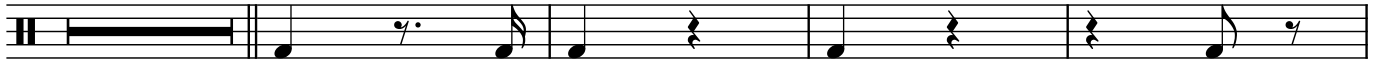

64

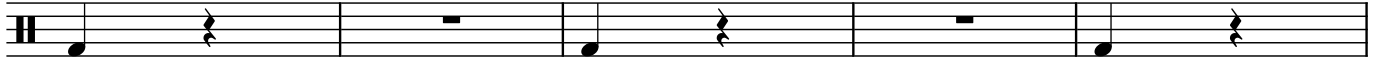

69

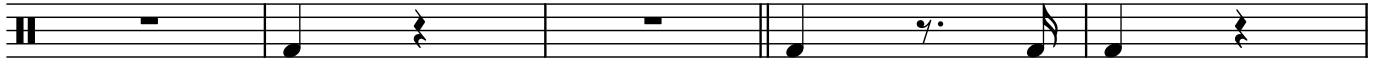

74

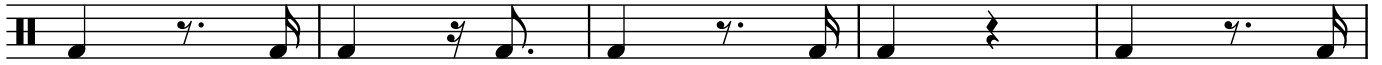

79

84

89

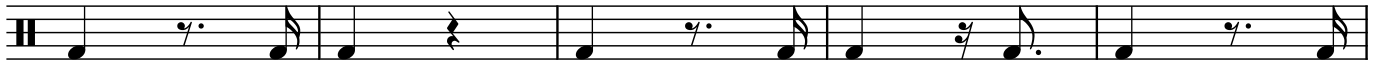

94

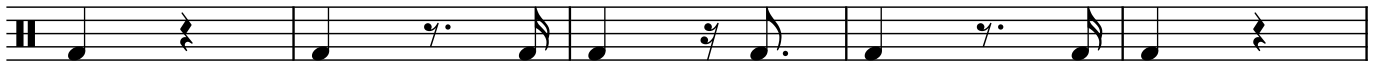

99

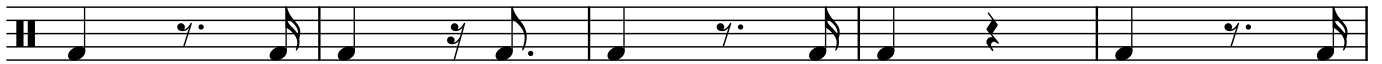

104

2

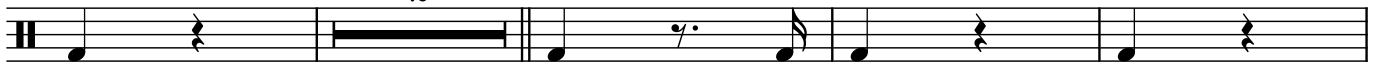

110

6

