

HINO DA CIDADE DE ALDEIAS ALTAS-MA

Letra e melodia: Jefferson Siqueira de Amorim e Argmar Siqueira
Arranjo e adaptação para banda: Josué Jesus Sousa

♩ = 110

Flauta Transversal

Clarinete em B \flat 1

Clarinete em B \flat 2

Saxofone Alto 1

Saxofone Alto 2

Saxofone Tenor

Trompete em B \flat 1

Trompete em B \flat 2

Trombone 1

Trombone 2

Piano

Voz

Bateria

Baixo elétrico

Saxofone Tenor 2

F7 Eb F7 B \flat Cm F7

Re-nas-
Teu pas-

4 Estrofe

Fl.

Cl. em Bb 1

Cl. em Bb 2

A. Sax 1

A. Sax 2

Sax. Tn.

Tpt. em Bb 1

Tpt. em Bb 2

Tbn. 1

Tbn. 2

Pno

voz

Bat.

B. El.

Sax. Tn. 2

p

p

p

p

p

mf

mf

p

p

p

p

p

p

Bb Eb Bb F/A Bb Gm

Bb Eb Bb F/A Bb Gm

ceu u - ma no - vaes-pe ran - ça Noho-ri - zon - tehá um no - vo por -
sa do trans-bor - daa - le - gri - as Teu fu - tu - ro or - gu - lho tra -

p

Fl. *mp*

Cl. em Bb 1 *mp*

Cl. em Bb 2 *mp*

A. Sax 1

A. Sax 2

Sax. Tn.

Tpt. em Bb 1

Tpt. em Bb 2

Tbn. 1 *mp*

Tbn. 2 *mp*

Pno

voz

Bat.

B. El.

Sax. Tn. 2 *mp*

E_b G/D Cm F7sus F7

E_b G/D Cm F^{sus} F

vir Fru - to na - to de bra - ços bem for - tes De um
rá És o ber - ço de Gon - çal - ves Di - as Can - tor

10

Fl.

Cl. em Bb 1

Cl. em Bb 2

A. Sax 1

A. Sax 2

Sax. Tn.

Tpt. em Bb 1

Tpt. em Bb 2

Tbn. 1

Tbn. 2

Pno

voz

Bat.

B. El.

Sax. Tn. 2

mf

mf

mf

mf

mf

mf

mf

Cm F7 Bb Cm F7 Bb Eb

Cm F7 Bb Cm F7 Bb Eb

po - vo gar-bo e vi - ril Praes-ta ter - ra a - in - da cri -
 da ma - ta do Ja - to - bá Ao can - tar os lou - ros da tua

13

Fl.

Cl. em Bb 1

Cl. em Bb 2

A. Sax 1

A. Sax 2

Sax. Tn.

Tpt. em Bb 1

Tpt. em Bb 2

Tbn. 1

Tbn. 2

Bb F7 Bb Bb7 Eb G7

Pno

voz

an - ça Mui-tas gló - rias a-in - dahão de vir Quea bra-
 gló - ria De pra-zer seen-che o co - ra - ção Pro-me-

Bat.

B. El.

Sax. Tn. 2

16

Fl.

Cl. em Bb 1

Cl. em Bb 2

A. Sax 1

A. Sax 2

Sax. Tn.

Tpt. em Bb 1

Tpt. em Bb 2

Tbn. 1

Tbn. 2

Cm F7sus F7 Cm F7

Pno

voz

vu - ra da ra-ça su - por - te Des - te so - lo ser sem - pre ser -
 ten - do te dar só vi - tó - rias Or - de - na - mos na paze nau - ni -

Bat.

B. El.

Sax. Tn. 2

Refrão

19

- Fl.** (Flute)
- Cl. em Bb 1** (Clarinet in Bb 1)
- Cl. em Bb 2** (Clarinet in Bb 2)
- A. Sax 1** (Alto Saxophone 1)
- A. Sax 2** (Alto Saxophone 2)
- Sax. Tn.** (Soprano Saxophone)
- Tpt. em Bb 1** (Trumpet in Bb 1)
- Tpt. em Bb 2** (Trumpet in Bb 2)
- Tbn. 1** (Trombone 1)
- Tbn. 2** (Trombone 2)
- Pno** (Piano)
- voz** (Voice)
- Bat.** (Bass Drum)
- B. El.** (Electric Bass)
- Sax. Tn. 2** (Soprano Saxophone 2)

Chord progression for the Piano part:

Bb Bb7 Eb F7 Bb Gm

Lyrics for the Voice part:

vil Al-dei-as Al - tasber-ço de po - e - ta Pro-va
 ão

Dynamic markings include *mp* (mezzo-piano) for the Clarinets, Saxophones, Trombone 1, and Saxophone 2.

22

Fl.

Cl. em Bb 1

Cl. em Bb 2

A. Sax 1

A. Sax 2

Sax. Tn.

Tpt. em Bb 1

Tpt. em Bb 2

Tbn. 1

Tbn. 2

Pno

voz

Bat.

B. El.

Sax. Tn. 2

Cm F7 Bb Bb7 *mf* Eb F7

vi - va de cul-toa o la - bor Nos teus cam - pos a ca - na-dea-

mf

25

Fl.

Cl. em Bb 1

Cl. em Bb 2

A. Sax 1

A. Sax 2

Sax. Tn.

Tpt. em Bb 1

Tpt. em Bb 2

Tbn. 1

Tbn. 2

Pno

voz

Bat.

B. El.

Sax. Tn. 2

mf

mf

mp

mp

mp

mp

mf

mf

mf

mf

mp

mf

Bb Gm F F7 Bb Bb7

Bb Gm F F7 Bb Bb7

çú - car Mos-trao ver-dee-s-pe-ran-ça e doa-mor Al-dei-as

mp

mf

28

Fl.

Cl. em Bb 1

Cl. em Bb 2

A. Sax 1

A. Sax 2

Sax. Tn.

Tpt. em Bb 1

Tpt. em Bb 2

Tbn. 1

Tbn. 2

Pno

voz

Bat.

B. El.

Sax. Tn. 2

mp

mp

E \flat F7 B \flat Gm Cm F7

E \flat F7 B \flat Gm Cm F7

Al - ta ter-ra mãe que - ri - da Teu lou - vor hei de sem-pre can-

31

Fl.

Cl. em Bb 1

Cl. em Bb 2

A. Sax 1

A. Sax 2

Sax. Tn.

Tpt. em Bb 1

Tpt. em Bb 2

Tbn. 1

Tbn. 2

Bb Bb7 *mf* Eb F7 Eb Bb Gm

Pno

voz

tar Que teus fi - lhos ao lon - go da vi - da Com pro

Bat.

B. El.

Sax. Tn. 2

mf

34

Fl.

Cl. em Bb 1

Cl. em Bb 2

A. Sax 1

A. Sax 2

Sax. Tn.

Tpt. em Bb 1

Tpt. em Bb 2

Tbn. 1

Tbn. 2

Pno

voz

Bat.

B. El.

Sax. Tn. 2

1.

2.

Cm F7 Bb F7 Eb

Cm F7 Bb F7 Eb

gres - so te pos-sa e-xal - tar

37

Fl.

Cl. em Bb 1

Cl. em Bb 2

A. Sax 1

A. Sax 2

Sax. Tn.

Tpt. em Bb 1

Tpt. em Bb 2

Tbn. 1

Tbn. 2

Pno

voz

Bat.

B. El.

Sax. Tn. 2

Ebm6

Bb

Ebm6

Bb

HINO DA CIDADE DE ALDEIAS ALTAS-MA

Flauta Transversal

Letra e melodia: Jefferson Siqueira de Amorim e Argmar Siqueira
Arranjo e adaptação para banda: Josué Jesus Sousa

$\text{♩} = 110$

Estrofe

mf *p*

5 *mp*

9 *mf*

13

17 Refrão

21 *mf*

25

29 *mf*

33 1. 2.

37

HINO DA CIDADE DE ALDEIAS ALTAS-MA

Clarinete em B \flat 1

Letra e melodia: Jefferson Siqueira de Amorim e Argmar Siqueira

Arranjo e adaptação para banda: Josué Jesus Sousa

$\text{♩} = 110$ Estrofe

HINO DA CIDADE DE ALDEIAS ALTAS-MA

Clarinete em B \flat 2

Letra e melodia: Jefferson Siqueira de Amorim e Argmar Siqueira

Arranjo e adaptação para banda: Josué Jesus Sousa

$\text{♩} = 110$ Estrofe

5 *mf* *p*

9 3

15

19 Refrão *mp*

23 *mf*

27 *mp*

31 *mf*

35 1. 2.

HINO DA CIDADE DE ALDEIAS ALTAS-MA

Saxofone Alto 1

Letra e melodia: Jefferson Siqueira de Amorim e Argmar Siqueira

Arranjo e adaptação para banda: Josué Jesus Sousa

$\text{♩} = 110$ Estrofe

6

10

14

18 Refrão

21

26

31

35 1. 2.

HINO DA CIDADE DE ALDEIAS ALTAS-MA

Saxofone Alto 2

Letra e melodia: Jefferson Siqueira de Amorim e Argemar Siqueira
Arranjo e adaptação para banda: Josué Jesus Sousa

$\text{♩} = 110$ Estrofe

6

10 *mf*

14 **3** Refrão *mp*

21 *mf*

26

31 *mf*

35 1. 2.

HINO DA CIDADE DE ALDEIAS ALTAS-MA

Saxofone Tenor

Letra e melodia: Jefferson Siqueira de Amorim e Argmar Siqueira

Arranjo e adaptação para banda: Josué Jesus Sousa

$\text{♩} = 110$ Estrofe **3**

mf

7

11

mf

15

19 **Refrão**

mf

23

mf

27

31

mf

35

1. 2.

HINO DA CIDADE DE ALDEIAS ALTAS-MA

Trompete em B \flat 1

Letra e melodia: Jefferson Siqueira de Amorim e Argmar Siqueira

Arranjo e adaptação para banda: Josué Jesus Sousa

$\text{♩} = 110$ Estrofe

5

9 **3**

15

19 Refrão

23 **2** *mp* *mf*

28

32 **1.**

36 **2.**

HINO DA CIDADE DE ALDEIAS ALTAS-MA

Trompete em B \flat 2

Letra e melodia: Jefferson Siqueira de Amorim e Argmar Siqueira

Arranjo e adaptação para banda: Josué Jesus Sousa

$\text{♩} = 110$ Estrofe

5

9 **3**

15

19 Refrão

23 **2** *mp* *mf*

28

32 **1.**

36 **2.**

HINO DA CIDADE DE ALDEIAS ALTAS-MA

Trombone 1

Letra e melodia: Jefferson Siqueira de Amorim e Argmar Siqueira

Arranjo e adaptação para banda: Josué Jesus Sousa

$\text{♩} = 110$ Estrofe

mf *p*

5 *mp*

10 *mf*

14

18 Refrão *mp*

22 *mf*

26 *mp* *mf* *2*

31 *mf*

35 1. 2.

HINO DA CIDADE DE ALDEIAS ALTAS-MA

Trombone 2

Letra e melodia: Jefferson Siqueira de Amorim e Argmar Siqueira

Arranjo e adaptação para banda: Josué Jesus Sousa

♩ = 110

Estrofe

HINO DA CIDADE DE ALDEIAS ALTAS-MA

Letra e melodia: Jefferson Siqueira de Amorim e Argmar Siqueira

Arranjo e adaptação para banda: Josué Jesus Sousa

Piano

$\text{♩} = 110$ F7 Eb F7 Bb Cm F7 Bb Eb Bb F/A Bb Gm

Estrofe

7 Eb G/D Cm F7sus F7 Cm F7 Bb Cm F7 Bb Eb Bb F7

14 Bb Bb7 Eb G7 Cm F7sus F7 Cm F7 Bb Bb7 Eb F7

Refrão

21 Bb Gm Cm F7 Bb Bb7 Eb F7 Bb Gm F F7 Bb Bb7

28 Eb F7 Bb Gm Cm F7 Bb Bb7 Eb F7 Eb Bb Gm Cm F7

35

1. Bb F7 2. Eb Ebm6 Bb

HINO DA CIDADE DE ALDEIAS ALTAS-MA

Voz

Letra e melodia: Jefferson Siqueira de Amorim e Argmar Siqueira
Arranjo e adaptação para banda: Josué Jesus Sousa

Tempo: ♩ = 110

Chords: F7 Eb F7 Bb Cm F7

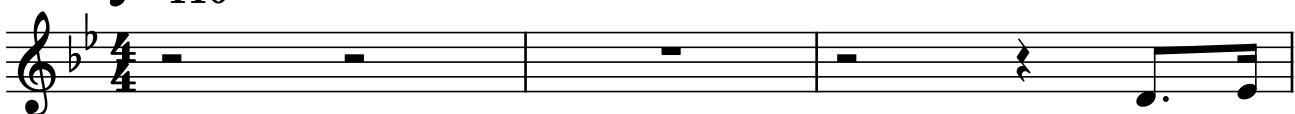

Re - nas -
Teu pas -

Estrofe

Chords: Bb Eb Bb F/A

ceu u - ma no - vaes - pe ran - ça Noho - ri -
sa do trans-bor - daa - le - gri - as Teu fu -

Chords: Bb Gm Eb G/D Cm

zon - tehá um no - vo por-vir Fru - to na - to de bra-ços bem
tu - ro or-gu - lho tra-rá És o ber - ço de Gon-çal-ves

Chords: F^{sus} F Cm F7

for - tes De um po - vo gar-bo e vi -
Di - as Can - tor da ma - ta do Ja - to -

Chords: Bb Cm F7 Bb Eb Bb F7

ril Praes-ta ter - ra a-in - da cri-an - ça Mui - tas
bá Ao can-tar os lou-ros da tua gló - ria De pra-

Chords: Bb Bb7 Eb G7

gló - rias a - in - dahão de vir Quea bra -
zer seen - che o co - ra - ção Pro - me -

Chords: Cm F^{sus} F Cm F7

vu - ra da ra-ça su - por - te Des - te so - lo ser sem - pre ser -
ten - do te dar só vi - tó - rias Or - de - na - mos na paze nau - ni-

2

19 **Bb** **Bb7** Refrão **Eb** **F7**

vil
ão

Al - dei - as Al - tas ber - ço de po -

21 **Bb** **Gm** **Cm** **F7** **Bb** **Bb7**

e - ta Pro - va vi - va de cul - toa la - bor Nos teus

24 **Eb** **F7** **Bb** **Gm**

cam - pos a ca - na - dea - çú - car Mos - trao

26 **F** **F7** **Bb** **Bb7** **Eb** **F7**

ver - de dees - pe - ran - ça e doa - mor Al - dei - as Al - tas ter - ra mãe que -

29 **Bb** **Gm** **Cm** **F7**

ri - da Teu lou - vor hei de sem - pre can -

31 **Bb** **Bb7** **Eb** **F7** **Eb** **Bb** **Gm**

tar Que teus fi - lhos ao lon - go da vi - da Com pro -

34 **Cm** **F7** **Bb** **F7**

gres - so te pos - sa e - xal - tar

1.

36 **2. Eb** **Ebm6** **Bb**

HINO DA CIDADE DE ALDEIAS ALTAS-MA

Bateria

Letra e melodia: Jefferson Siqueira de Amorim e Argmar Siqueira

Arranjo e adaptação para banda: Josué Jesus Sousa

♩ = 110

Estrofe

6

11

16

21

26

31

36

Refrão

1.

2.

HINO DA CIDADE DE ALDEIAS ALTAS-MA

Baixo elétrico

Letra e melodia: Jefferson Siqueira de Amorim e Argmar Siqueira
Arranjo e adaptação para banda: Josué Jesus Sousa

$\text{♩} = 110$

Estrofe

5

9

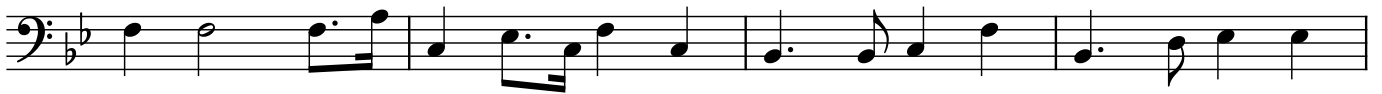

13

17

Refrão

21

25

29

33

1.

2.

37

