

Hino Nacional Brasileiro

Score

Quinteto de Metais

Letra: Joaquim Osório Duque Estrada em 1909

Música: Francisco Manuel da Silva em 1831

Adaptação: Argemiro Correia

Marcial (♩ = 120)

Trompete B \flat 1

Trompete B \flat 2

Horn F

Trombone

Tuba B \flat

Tpt. B \flat 1

Tpt. B \flat 2

Hn. F

Tbn.

Tuba B \flat

9

Tpt. B \flat 1

Tpt. B \flat 2

Hn. F

Tbn.

Tuba B \flat

13

Tpt. B \flat 1

Tpt. B \flat 2

Hn. F

Tbn.

Tuba B \flat

A

Tpt. B \flat 1

Tpt. B \flat 2

Hn. F

Tbn.

Tuba B \flat

21

Tpt. B \flat 1

Tpt. B \flat 2

Hn. F

Tbn.

Tuba B \flat

B

29

33 C

Tpt. B \flat 1

Tpt. B \flat 2

Hn. F

Tbn.

Tuba B \flat

f

mf

mf

mf

37

Tpt. B \flat 1

Tpt. B \flat 2

Hn. F

Tbn.

Tuba B \flat

mf

mf

mf

mf

41 D

Tpt. B \flat 1 *p* *cresc.*

Tpt. B \flat 2 *p* *cresc.*

Hn. F *p* *cresc.*

Tbn. *p* *cresc.*

Tuba B \flat *p* *cresc.*

44

Tpt. B \flat 1 *p* *cresc.*

Tpt. B \flat 2 *p* *cresc.*

Hn. F *p* *cresc.*

Tbn. *p* *cresc.*

Tuba B \flat *p* *cresc.*

47

Tpt. B \flat 1

Tpt. B \flat 2

Hn. F

Tbn.

Tuba B \flat

50

Tpt. B \flat 1

Tpt. B \flat 2

Hn. F

Tbn.

Tuba B \flat

53

Tpt. B \flat 1

Tpt. B \flat 2

Hn. F

Tbn.

Tuba B \flat

1. *tr* *ff*

2. *ff*

56

Tpt. B \flat 1

Tpt. B \flat 2

Hn. F

Tbn.

Tuba B \flat

Hino Nacional Brasileiro

Trompete B \flat 1

Quinteto de Metais

Letra: Joaquim Osório Duque Estrada em 1909

Música: Francisco Manuel da Silva em 1831

Adaptação: Argemiro Correia

Marcial (♩ = 120)

3 *sfz* *p* *ff*

6 *tr* *tr* *sfz* *p*

9 *tr* *tr* *cresc.*

11 *tr* *tr* *tr* *tr*

13 *tr* *tr* *sffz* *ff* *mf*

A

23 *f* *p*

27

f *p*

31

ff *f*

[C]

38

42

[D]

p cresc.

46

ff *f*

50

54

1. *tr* *ff* 2. *ff* 3

57

Hino Nacional Brasileiro

Trompete B \flat 2

Quinteto de Metais

Letra: Joaquim Osório Duque Estrada em 1909

Música: Francisco Manuel da Silva em 1831

Adaptação: Argemiro Correia

Marcial (♩ = 120)

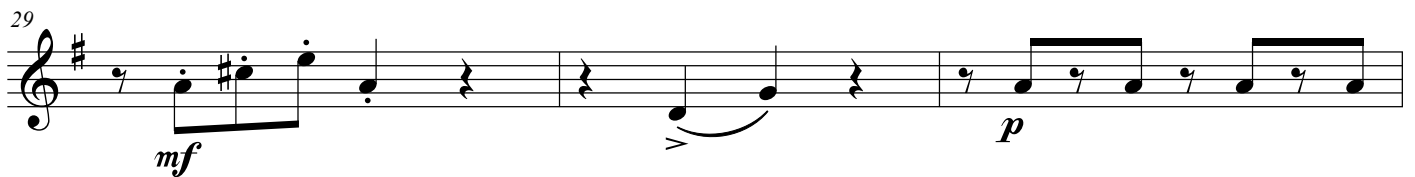
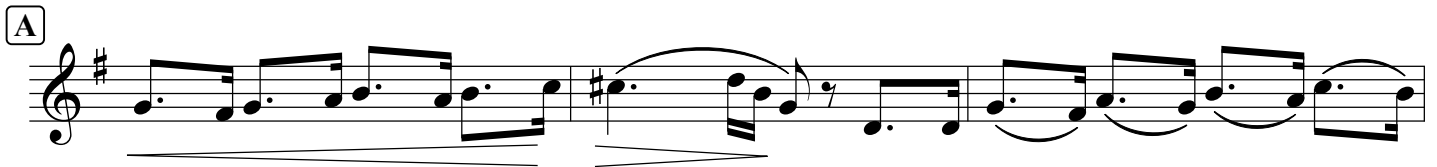
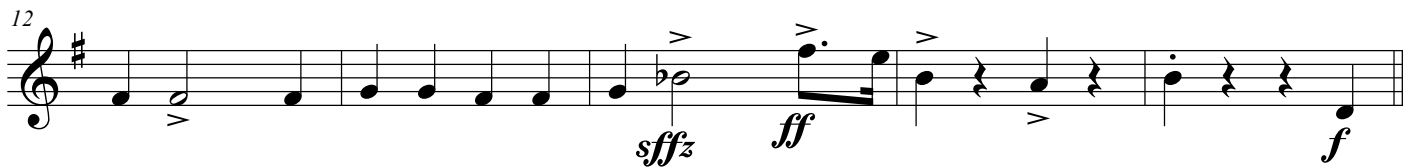
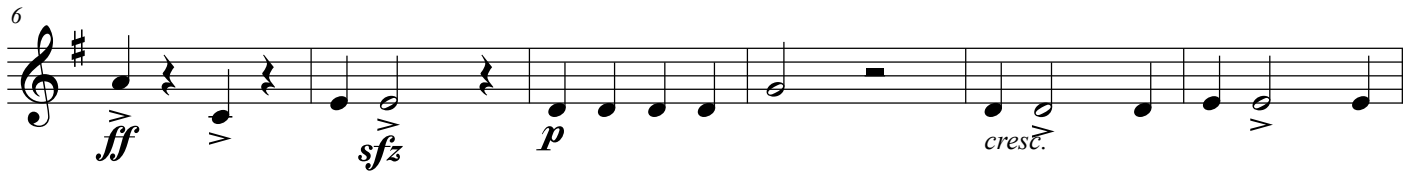
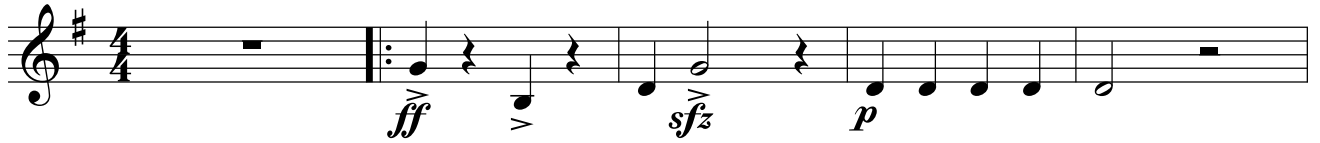

32

ff

C

mf

38

41

D

p *cresc.*

44

47

ff

50

53

1. 2. *ff*

56

Hino Nacional Brasileiro

Horn F

Quinteto de Metais

Letra: Joaquim Osório Duque Estrada em 1909

Música: Francisco Manuel da Silva em 1831

Adaptação: Argemiro Correia

Marcial (♩ = 120)

29 *mf* *p*

32 *ff*

C

mf

38

41 *p cresc.* D

44

47 *ff* *f*

51 1.

55 2. *ff*

Hino Nacional Brasileiro

Trombone

Quinteto de Metais

Letra: Joaquim Osório Duque Estrada em 1909

Música: Francisco Manuel da Silva em 1831

Adaptação: Argemiro Correia

Marcial (♩ = 120)

4

7

10

13

16

19

22

A

B

ff *sfz* *p* *ff* *sfz* *p* *cresc.* *sfz* *ff* *mf* *mf* *p*

28

mf

31

p *ff*

34

mf C

37

40

D

p cresc.

47

ff *f*

51

Hino Nacional Brasileiro

Tuba B \flat

Quinteto de Metais

Letra: Joaquim Osório Duque Estrada em 1909

Música: Francisco Manuel da Silva em 1831

Adaptação: Argemiro Correia

Marcial (♩ = 120)

5

9

13

A

21

24

B

27

30

33 C

mf

36

39

42 D

p cresc.

45

48

ff

51

54

1. 2. *ff*

57

Hino Nacional Brasileiro

Tuba C

Quinteto de Metais

Letra: Joaquim Osório Duque Estrada em 1909

Música: Francisco Manuel da Silva em 1831

Adaptação: Argemiro Correia

Marcial (♩ = 120)

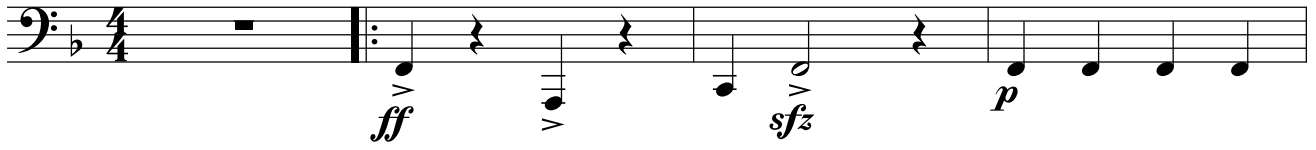

5

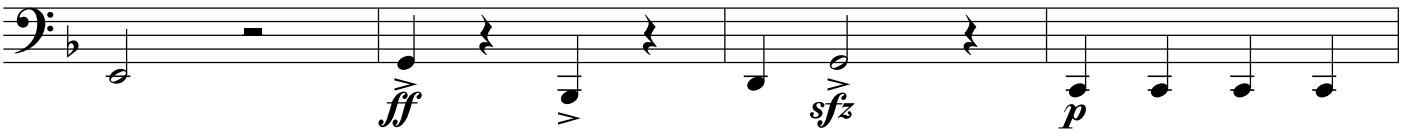

9

13

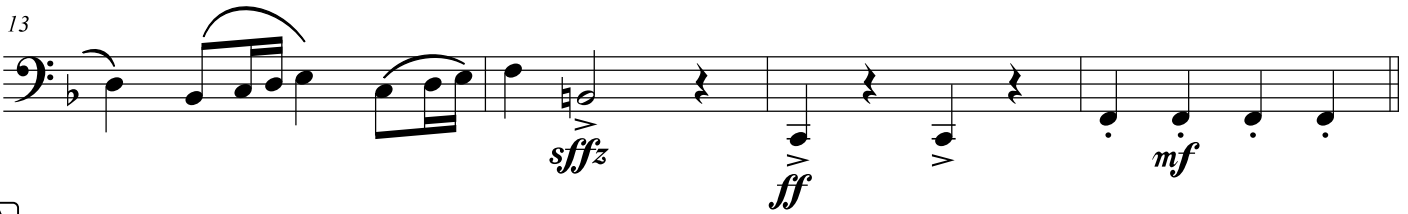

A

21

24

27

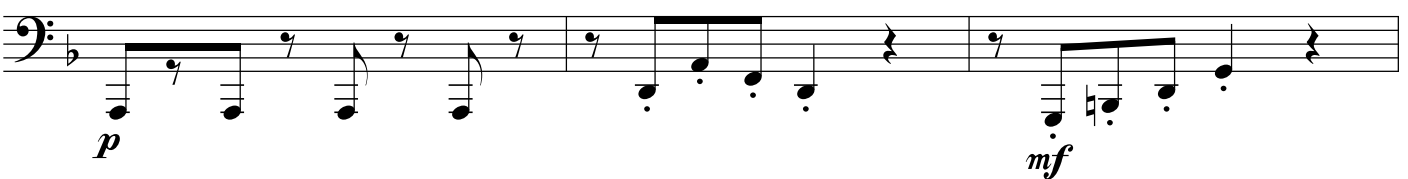

30

33

C

36

39

42

D

45

48

51

54

1.

2.

57

Hino Nacional Brasileiro

Euphonium B \flat

Quinteto de Metais

Letra: Joaquim Osório Duque Estrada em 1909

Música: Francisco Manuel da Silva em 1831

Adaptação: Argemiro Correia

Marcial (♩ = 120)

29

mf *p*

32

ff

C

mf

38

mf

41

p *cresc.*

44

mf

47

ff *f*

51

mf

55

ff

Hino Nacional Brasileiro

Euphonium B \flat

Quinteto de Metais

Letra: Joaquim Osório Duque Estrada em 1909

Música: Francisco Manuel da Silva em 1831

Adaptação: Argemiro Correia

Marcial (♩ = 120)

29 *mf* *p*

32 *ff*

C *mf*

38

41 **D** *p cresc.*

44

47 *ff* *f*

51 *1.*

55 *ff* *2.*

Hino Nacional Brasileiro

Euphonium C

Quinteto de Metais

Letra: Joaquim Osório Duque Estrada em 1909

Música: Francisco Manuel da Silva em 1831

Adaptação: Argemiro Correia

Marcial (♩ = 120)

29 *mf* *p*

32 *ff*

C

mf

38

41 *p cresc.* D

44

47 *ff* *f*

51 1.

55 2. *ff*