

La Isla Bonita

Partitura

Madonna
Arr. Luca Mozzillo

$\text{♩} = 106$

Flauto

Oboe

Clarinetto in Sib

Corno in Fa

Fagotto

Fl.

Ob.

Cl.Bb

Cr.

Fg.

8

Fl.

Ob.

Cl.Bb

Cr.

Fg.

12

Fl.

Ob.

Cl.Bb

Cr.

Fg.

A

16

Fl.

Ob.

Cl.Bb

Cr.

Fg.

mp

mf

f

mf

19

Fl.

Ob.

Cl.Bb

Cr.

Fg.

f

mf

f

mf

B

23

Fl.

Ob.

Cl.Bb

Cr.

Fg.

26

Fl.

Ob.

Cl.Bb

Cr.

Fg.

C

30

Fl.

Ob.

Cl.Bb

Cr.

Fg.

mp

ff

34

Fl.

Ob.

Cl.Bb

Cr.

Fg.

mp

mp

37

Fl.

Ob.

Cl.Bb

Cr.

Fg.

D

40

Fl.

Ob.

Cl.Bb

Cr.

Fg.

44

Fl.

Ob.

Cl.Bb

Cr.

Fg.

48

Fl. *Solo*

Ob.

Cl.Bb *mf*

Cr.

Fg.

52

Fl.

Ob.

Cl.Bb

Cr.

Fg.

55

Fl.

Ob.

Cl.Bb

Cr.

Fg.

2.

Solo

f

58

Fl.

Ob.

Cl.Bb

Cr.

Fg.

61

Fl.

Ob.

Cl.Bb

Cr.

Fg.

E

64

Fl. *mf* *f*

Ob. *mf*

Cl.Bb *mp*

Cr. *mp*

Fg. *mf*

68

Fl.

Ob.

Cl.Bb

Cr.

Fg.

F

72

Fl.

Ob.

Cl.Bb

Cr.

Fg.

76

Fl.

Ob.

Cl.Bb

Cr.

Fg.

G

80

Fl.

Ob.

Cl.Bb

Cr.

Fg.

mp

mp

ff

84

Fl.

Ob.

Cl.Bb

Cr.

Fg.

H

88

Fl.

Ob.

Cl.Bb

Cr.

Fg.

92

Fl.

Ob.

Cl.Bb

Cr.

Fg.

96

Fl.

Ob.

Cl.Bb

Cr.

Fg.

I

99

Fl.

Ob.

Cl.Bb

Cr.

Fg.

mp

103

Fl.

Ob.

Cl.Bb

Cr.

Fg.

J

106

Fl.

Ob.

Cl.Bb

Cr.

Fg.

110

Fl.

Ob.

Cl.B \flat

Cr.

Fg.

114

Fl.

Ob.

Cl.B \flat

Cr.

Fg.

La Isla Bonita

Flauto

Madonna
Arr. Luca Mozzillo

$\text{♩} = 106$

mf

7

A

14

mp
B

21

C

29

36

D

40

45

Solo

f

50

54

60

66

71

76

82

89

97

La Isla Bonita

J

103

108

113

La Isla Bonita

Oboe

Madonna
Arr. Luca Mozzillo

mf

7

14 *mp*

21

29 *mp*

36

40

45 1.

50

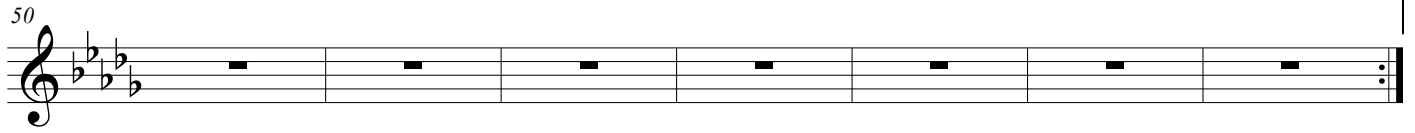

57

2. *Solo*

f

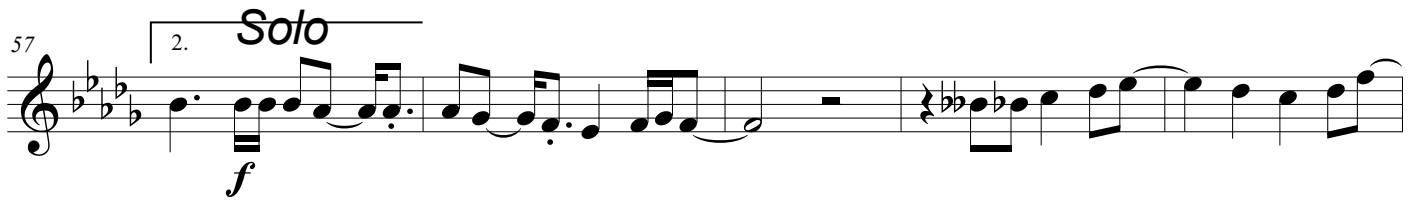

62

mf

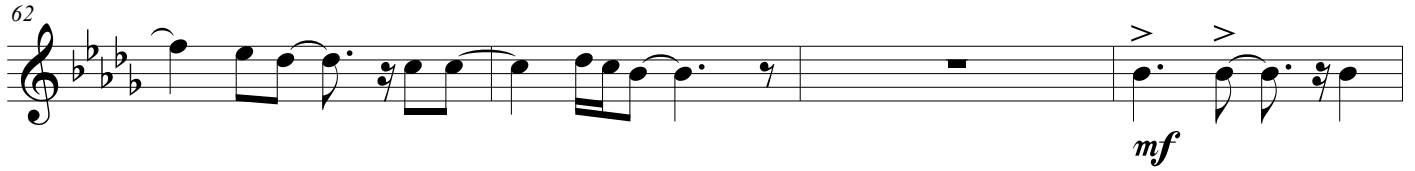

66

71

76

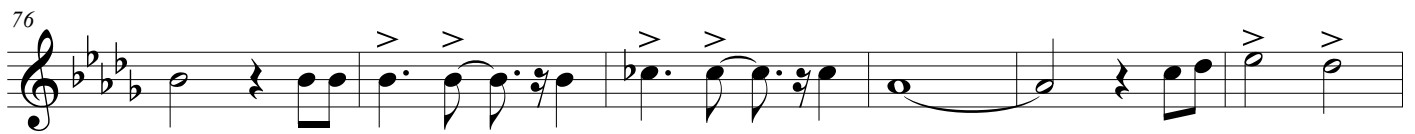

82

mp

89

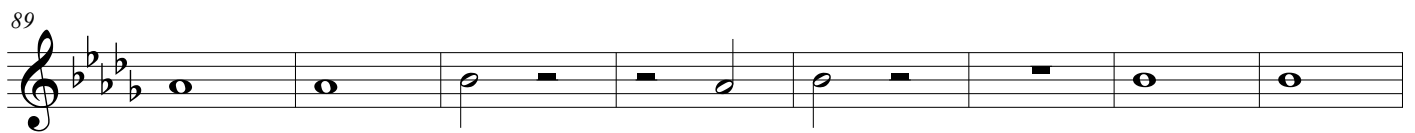

97

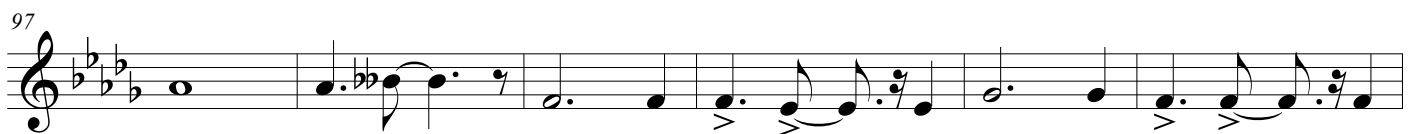

103

108

113

La Isla Bonita

Clarinetto in Sib

Madonna
Arr. Luca Mozzillo

mf

5

10

15

mf

20

25

30

mp

36

43

49

1.

mf

54

2.

59

64

mp

71

79

85

90

95

mp

100

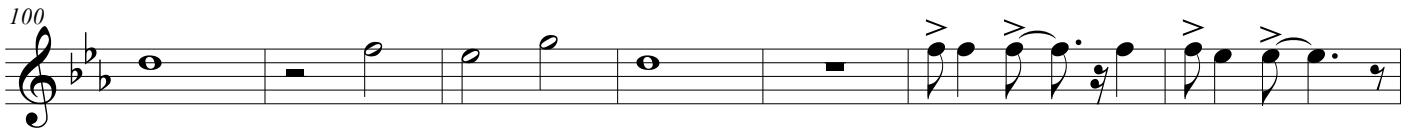

107

114

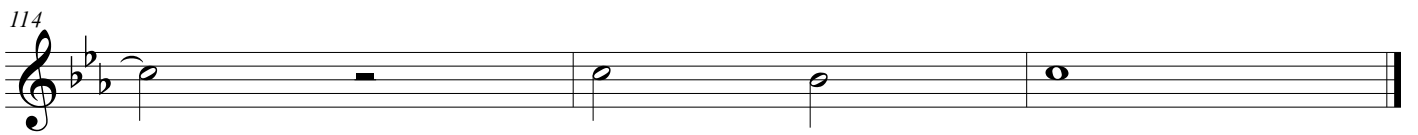

La Isla Bonita

Corno in Fa

Madonna
Arr. Luca Mozzillo

mf

7

14

f

19

3

24

29

ff

34

38

42

46

53

61

69

77

85

91

96

100

104

108

112

La Isla Bonita

Fagotto

Madonna
Arr. Luca Mozzillo

mf

5

10

15

mf

20

25

30

35

40

45

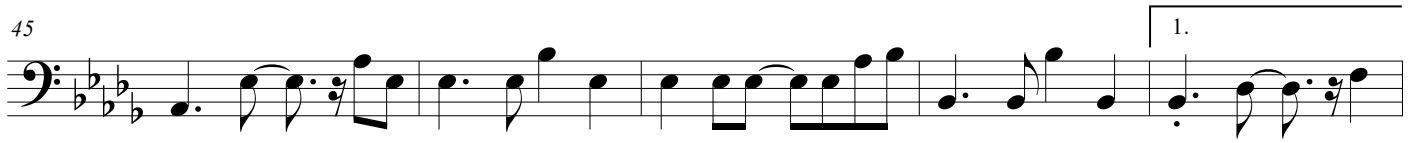

50

55

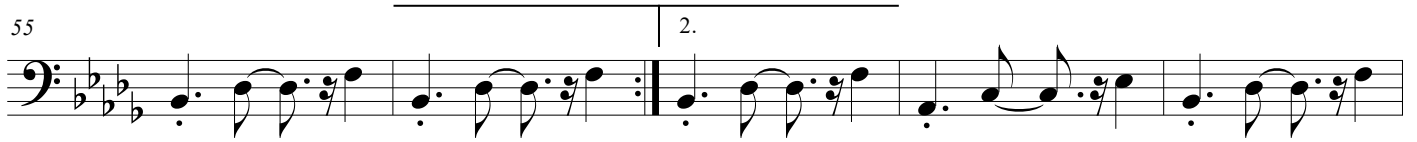

60

65

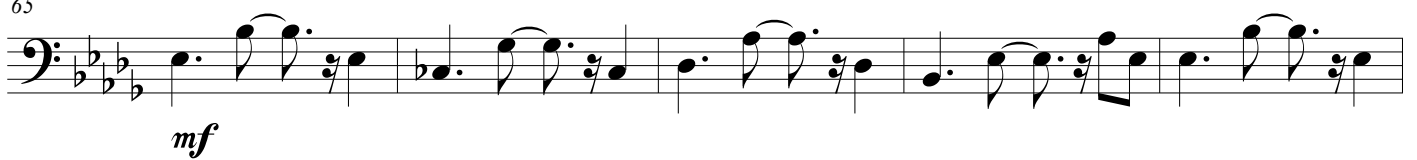

70

75

80

