

Score

Sangria do Gargalheiras

Maxixe Nº 11

José Fco. da Silva Neto
Netinho de Pinta

♩ = 80

- Piccolo Flauta C:** Melodic line in the upper register.
- Clarinete Sib 1 & 2:** Similar melodic lines, often in unison.
- Sax Soprano Sib & Sax Alto Mib 1 & 2:** Play melodic lines similar to the flutes.
- Trompa Sib 1 & 2:** Play melodic lines similar to the flutes.
- Trompete Sib 1 & 2:** Play melodic lines similar to the flutes.

Sangria do Gargalheiras

This musical score is for the piece "Sangria do Gargalheiras" and is the second page of the score. It features a variety of instruments and parts:

- Picc.**: Piccolo, starting with a melodic line in the upper register.
- B♭ Cl.**: Clarinet in B-flat, playing a rhythmic accompaniment.
- B♭ Cl.**: Clarinet in B-flat, playing a rhythmic accompaniment.
- B. Cl.**: Clarinet in B-flat, playing a rhythmic accompaniment.
- S. Sax.**: Soprano Saxophone, playing a melodic line.
- A. Sax.**: Alto Saxophone, playing a melodic line.
- A. Sax.**: Alto Saxophone, playing a melodic line.
- T. Sax.**: Tenor Saxophone, playing a melodic line.
- B. Sax.**: Baritone Saxophone, playing a melodic line.
- Hn.**: Horns, playing a rhythmic accompaniment.
- Hn.**: Horns, playing a rhythmic accompaniment.
- B♭ Tpt.**: Trumpet in B-flat, playing a melodic line.
- B♭ Tpt.**: Trumpet in B-flat, playing a melodic line.
- Tbn.**: Trombone, playing a melodic line.
- Tbn.**: Trombone, playing a melodic line.
- Bar.**: Baritone, playing a melodic line.
- Tuba**: Tuba, playing a melodic line.
- D. S.**: Drums, playing a rhythmic accompaniment.
- D. S.**: Drums, playing a rhythmic accompaniment.

Sangria do Gargalheiras

This musical score is for the piece "Sangria do Gargalheiras" and is page 3 of the score. It features a variety of instruments and parts:

- Picc.** (Piccolo): Treble clef, melodic line.
- B♭ Cl.** (B-flat Clarinet): Treble clef, melodic line.
- B♭ Cl.** (B-flat Clarinet): Treble clef, melodic line.
- B. Cl.** (B Clarinet): Treble clef, melodic line.
- S. Sax.** (Soprano Saxophone): Treble clef, melodic line.
- A. Sax.** (Alto Saxophone): Treble clef, melodic line.
- A. Sax.** (Alto Saxophone): Treble clef, melodic line.
- T. Sax.** (Tenor Saxophone): Treble clef, melodic line.
- B. Sax.** (Baritone Saxophone): Treble clef, melodic line.
- Hn.** (Horn): Treble clef, harmonic accompaniment.
- Hn.** (Horn): Treble clef, harmonic accompaniment.
- B♭ Tpt.** (B-flat Trumpet): Treble clef, melodic line.
- B♭ Tpt.** (B-flat Trumpet): Treble clef, melodic line.
- Tbn.** (Trombone): Bass clef, melodic line.
- Tbn.** (Trombone): Bass clef, melodic line.
- Bar.** (Baritone): Treble clef, melodic line.
- Tuba**: Bass clef, melodic line.
- D. S.** (Drum Set): Two staves, rhythmic accompaniment.

This musical score is for the piece "Sangria do Gargalheiras" and is page 4 of the score. It features a large woodwind and brass section. The instruments are arranged in two systems. The first system includes Piccolo (Picc.), two B-flat Clarinets (B♭ Cl.), one B Clarinet (B. Cl.), two Alto Saxophones (A. Sx.), one Tenor Saxophone (T. Sx.), and one Bass Saxophone (B. Sx.). The second system includes two Horns (Hn.), two B-flat Trumpets (B♭ Tpt.), two Trombones (Tbn.), one Baritone (Bar.), one Tuba, and two Drums (D. S.). The score begins at measure 25, marked with a double bar line and a repeat sign. The key signature is one flat (B-flat major or D minor), and the time signature is 4/4. The woodwinds and brass play melodic lines, while the horns and drums provide harmonic support and rhythmic patterns. The Piccolo part starts with a grace note and a second measure rest.

This musical score page, numbered 7, contains the following instruments and parts:

- Woodwinds:** Piccolo (Picc.), Clarinet in B-flat (B♭ Cl.), Clarinet in B-flat (B♭ Cl.), Clarinet in B-flat (B. Cl.), Saxophone Soprano (S. Sax.), Saxophone Alto (A. Sax.), Saxophone Alto (A. Sax.), Saxophone Tenor (T. Sax.), and Saxophone Baritone (B. Sax.).
- Brass:** Horn (Hn.), Horn (Hn.), Trumpet in B-flat (B♭ Tpt.), Trumpet in B-flat (B♭ Tpt.), Trombone (Tbn.), Trombone (Tbn.), Baritone (Bar.), and Tuba.
- Percussion:** Drum Set (D. S.) and Drum Set (D. S.).

Sangria do Gargalheiras

Maxixe Nº 11

José Fco. da Silva Neto
Netinho de Pinta

♩ = 80

6

13

21

27

33

39

46

Sangria do Gargalheiras

Maxixe Nº 11

José Fco. da Silva Neto
Netinho de Pinta

♩ = 80

6

13

22

28

34

41

47

Sangria do Gargalheiras

Maxixe Nº 11

José Fco. da Silva Neto
Netinho de Pinta

♩ = 80

6

13

22

29

35

42

Sangria do Gargalheiras

Maxixe Nº 11

José Fco. da Silva Neto
Netinho de Pinta

♩ = 80

6

13

22

29

36

Sangria do Gargalheiras

Maxixe Nº 11

José Fco. da Silva Neto
Netinho de Pinta

♩ = 80

8

15

25

33

42

Sangria do Gargalheiras

Maxixe Nº 11

José Fco. da Silva Neto
Netinho de Pinta

♩ = 80

6

14

23

30

36

42

Sangria do Gargalheiras

Maxixe Nº 11

José Fco. da Silva Neto
Netinho de Pinta

♩ = 80

Sangria do Gargalheiras

Maxixe Nº 11

José Fco. da Silva Neto
Netinho de Pinta

♩ = 80

6

13

22

28

34

41

47

Sangria do Gargalheiras

Maxixe Nº 11

José Fco. da Silva Neto
Netinho de Pinta

♩ = 80

Sangria do Gargalheiras

Maxixe Nº 11

José Fco. da Silva Neto
Netinho de Pinta

♩ = 80

8

15

24

31

39

47

Trompa F 1

Sangria do Gargalheiras

Maxixe Nº 11

José Fco. da Silva Neto
Netinho de Pinta

♩ = 80

7

15

23

29

35

42

Sangria do Gargalheiras

Maxixe Nº 11

José Fco. da Silva Neto
Netinho de Pinta

♩ = 80

7

15

23

29

35

42

Sangria do Gargalheiras

Maxixe N° 11

José Fco. da Silva Neto
Netinho de Pinta

♩ = 80

7

15

23

29

35

42

Sangria do Gargalheiras

Maxixe Nº 11

José Fco. da Silva Neto
Netinho de Pinta

♩ = 80

Sangria do Gargalheiras

Maxixe Nº 11

José Fco. da Silva Neto
Netinho de Pinta

♩ = 80

Sangria do Gargalheiras

Maxixe Nº 11

José Fco. da Silva Neto
Netinho de Pinta

♩ = 80

7

15

23

29

35

42

Sangria do Gargalheiras

Maxixe Nº 11

José Fco. da Silva Neto
Netinho de Pinta

♩ = 80

Sangria do Gargalheiras

Maxixe Nº 11

José Fco. da Silva Neto
Netinho de Pinta

♩ = 80

Sangria do Gargalheiras

Maxixe Nº 11

José Fco. da Silva Neto
Netinho de Pinta

♩ = 80

9

18

26

30

35

42

Sangria do Gargalheiras

Maxixe Nº 11

José Fco. da Silva Neto
Netinho de Pinta

♩ = 80

Baritone (T.C.)
Bombardino Sib

Sangria do Gargalheiras

Maxixe Nº 11

José Fco. da Silva Neto
Netinho de Pinta

♩ = 80

9

18

27

35

Euphonium
Bombardino C

Sangria do Gargalheiras

Maxixe Nº 11

José Fco. da Silva Neto
Netinho de Pinta

♩ = 80

8

16

25

33

42

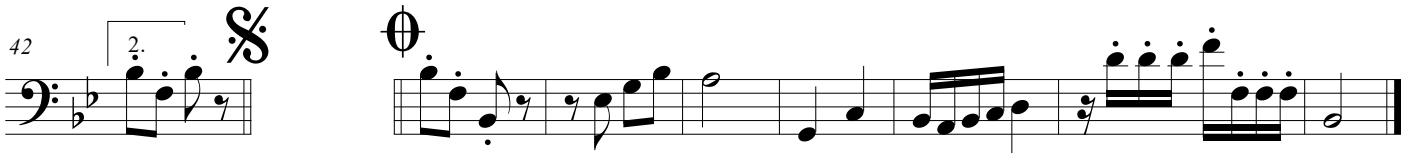

Tuba Mib

Sangria do Gargalheiras

Maxixe Nº 11

José Fco. da Silva Neto
Netinho de Pinta

♩ = 80

9

16

25

33

42

Sangria do Gargalheiras

Maxixe Nº 11

José Fco. da Silva Neto
Netinho de Pinta

♩ = 80

8

15

23

30

38

46

Tuba Sib

Sangria do Gargalheiras

Maxixe Nº 11

José Fco. da Silva Neto
Netinho de Pinta

♩ = 80

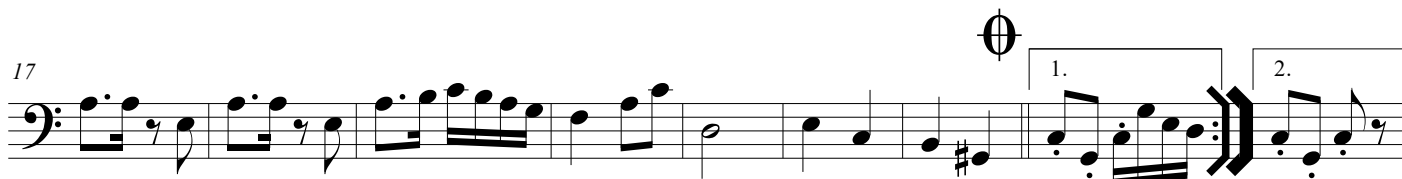
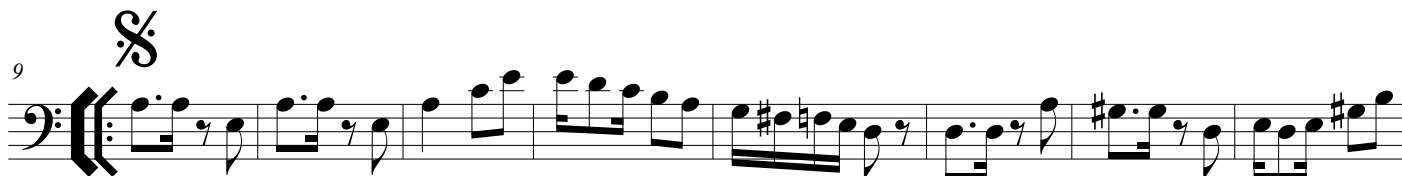

Pratos
Agogô

Sangria do Gargalheiras

Maxixe Nº 11

José Fco. da Silva Neto
Netinho de Pinta

♩ = 80

9

15

21

27

32

38

44

Caixa
Bombo

Sangria do Gargalheiras

Maxixe Nº 11

José Fco. da Silva Neto
Netinho de Pinta

♩ = 80

7

15

23

30

38

46