

Naquele Tempo

Adap.: B. Salvador

"Choro"

Pixinguinha

$\text{♩} = 60$ $\%$

Clarinetas em Eb
Clarinetas Bb
Saxofone Alto
Saxofone Tenor
Trompete Bb
Trombone 1
Trombone 2
Bombardino
Tuba em Bb
Pandeiro
Caixa Clara
Bombo

mf

7

Cl. Eb
Cl. Bb
Cl. Bb
A. Sax
A. Sax
Sax. Tn.
Tpt. Bb
Tpt. Bb
Tbn.1
Tbn.2
Bomb.
Bomb.
Tba Bb
Pand.
Cx. Cl.
Bmb.

12

Cl. Eb

Cl. Bb

Cl. Bb

A. Sax

A. Sax

Sax. Tn.

Tpt. Bb

Tpt. Bb

Tbn.1

Tbn.2

Bomb.

Bomb.

Tba Bb

Pand.

Cx.Cl.

Bmb.

To

17

Cl. Eb
Cl. Bb
Cl. Bb
A. Sax
A. Sax
Sax. Tn.
Tpt. Bb
Tpt. Bb
Tbn.1
Tbn.2
Bomb.
Bomb.
Tba Bb
Pand.
Cx.Cl.
Bmb.

22

Cl. Eb

Cl. Bb

Cl. Bb

A. Sax

A. Sax

Sax. Tn.

Tpt. Bb

Tpt. Bb

Tbn.1

Tbn.2

Bomb.

Bomb.

Tba Bb

Pand.

Cx.Cl.

Bmb.

23

Cl. Eb
Cl. Bb
Cl. Bb
A. Sax
A. Sax
Sax. Tn.
Tpt. Bb
Tpt. Bb
Tbn.1
Tbn.2
Bomb.
Bomb.
Tba Bb
Pand.
Cx.Cl.
Bmb.

28

Cl. Eb

Cl. Bb

Cl. Bb

A. Sax

A. Sax

Sax. Tn.

Tpt. Bb

Tpt. Bb

Tbn.1

Tbn.2

Bomb.

Bomb.

Tba Bb

Pand.

Cx.Cl.

Bmb.

34

Cl. Eb
Cl. Bb
Cl. Bb
A. Sax
A. Sax
Sax. Tn.
Tpt. Bb
Tpt. Bb
Tbn.1
Tbn.2
Bomb.
Bomb.
Tba Bb
Pand.
Cx.Cl.
Bmb.

41

Cl. Eb

Cl. Bb

Cl. Bb

A. Sax

A. Sax

Sax. Tn.

Tpt. Bb

Tpt. Bb

Tbn.1

Tbn.2

Bomb.

Bomb.

Tba Bb

Pand.

Cx.Cl.

Bmb.

49

Cl. Eb
Cl. Bb
Cl. Bb
A. Sax
A. Sax
Sax. Tb.
Tpt. Bb
Tpt. Bb
Tbn.1
Tbn.2
Bomb.
Bomb.
Tba Bb
Pand.
Cx.Cl.
Bmb.

1.
2.
6
66

53

Cl. Eb

Cl. Bb

Cl. Bb

A. Sax

A. Sax

Sax. Tn.

mf
Tpt. Bb

Tpt. Bb

Tbn. 1

Tbn. 2

Bomb.

Bomb.

Tba Bb

Pand.

Cx.Cl.

Bmb.

59

Cl. Eb
Cl. Bb
Cl. Bb
A. Sax
A. Sax
Sax. Tn.
Tpt. Bb
Tpt. Bb
Tbn.1
Tbn.2
Bomb.
Bomb.
Tba Bb
Pand.
Cx.Cl.
Bmb.

64

Cl. Eb
Cl. Bb
Cl. Bb
A. Sax
A. Sax
Sax. Tn.
Tpt. Bb
Tpt. Bb
Tbn.1
Tbn.2
Bomb.
Bomb.
Tba Bb
Pand.
Cx.Cl.
Bmb.

Clarinetta em Eb

Naquele Tempo

Adap.: B. Salvador

"Choro"

Pixinguinha

$\text{♩} = 60$ %

mf

8

13

18

23

28

To Coda

D.S. al Coda

35

42

49

54

60

65

3 3

Clarinet Bb 1

Naquele Tempo

Adap.: B. Salvador

"Choro"

Pixinguinha

$\text{♩} = 60$ %

mf

7

12 To Φ

18 6

24 6

30 D.S. al Coda Φ

38

45 1. 6

52 2.

58

63

68 3 3

Clarinet Bb 2

Naquele Tempo

Adap.: B. Salvador

"Choro"

Pixinguinha

$\text{♩} = 60$ %

mf

7

14 To \emptyset

19 6

26 6 6

32 D.S. al Coda \emptyset

40

48 1. 2.

54

60

67

Saxofone Alto 1

Naquele Tempo

Adap.:B.Salvador

"Choro"

Pixinguinha

♩ = 60 %

mf

8

13 To Φ

18 6 6 6

23 6 6 6

28 D.S. al Coda

Φ

35

42

49 1. 2.

54

60

65 3 3

Saxofone Alto 2

Naquele Tempo

Adap.:B.Salvador

"Choro"

Pixinguinha

♩ = 60 $\frac{3}{4}$

mf

8

15 To Φ

22 $\underbrace{\hspace{10em}}_6$

28 D.S. al Coda

Φ

35

42

50 1. | 2.

57

64

Saxofone Tenor

Naquele Tempo

"Choro"

Adap.:B.Salvador

Pixinguinha

$\text{♩} = 60$ %

mf

10 To Coda

17 3

25

33 D.S. al Coda Coda

40

47 1. 6 6

52 2. *mf*

61

68

Trompete Bb 1

Naquele Tempo

Adap.: B. Salvador

"Choro"

Pixinguinha

$\text{♩} = 60$ %

mf

7

14

To \emptyset 3

24

6 6 6

30

D.S. al Coda \emptyset

39

3

50

1. 6 2.

56

62

68

Trompete Bb 2

Naquele Tempo

Adap.: B. Salvador

"Choro"

Pixinguinha

$\text{♩} = 60$ %

mf

7

13 To Coda 3

23 6

29 D.S. al Coda Coda

37 4

49 1. 2.

55

61

67

Trombone 1

Naquele Tempo

"Choro"

Adap.: B. Salvador

Pixinguinha

♩ = 60 %

mf

9

16 To \emptyset

23

32 D.S. al Coda \emptyset

39

50 1. 2.

58

66

Trombone 2

Naquele Tempo

"Choro"

Adap.: B. Salvador

Pixinguinha

$\text{♩} = 60$ $\%$

mf

To Φ

D.S. al Coda

Bombardino

Naquele Tempo

"Choro"

Adap.: B. Salvador

Pixinguinha

$\text{♩} = 60 \%$

mf

10 To \emptyset

17

25

33 D.S. al Coda \emptyset

41

51 1. 2.

59

67

Bombardino in Bb

Naquele Tempo

Adap.: B. Salvador

"Choro"

Pixinguinha

$\text{♩} = 60 \%$

8

mf

10

To Coda

17

25

33

D.S. al Coda

41

51

1. 2.

59

67

Tuba em Bb

Naquele Tempo

"Choro"

Adap.: B.Salvador

Pixinguinha

$\text{♩} = 60 \quad \%$

mf

11

To Φ

20

29

D.S. al Coda Φ

37

46

1. | 2.

55

64

Pandeiro

Naquele Tempo

"Choro"

Adap.: B. Salvador

Pixinguinha

♩ = 60 %
mf

12 To \emptyset

26 D.S. al Coda \emptyset

37 1.

52 2.

62

Caixa Clara

Naquele Tempo

"Choro"

Adap.: B. Salvador

Pixinguinha

♩ = 60 %

16 To Φ

29 D.S. al Coda Φ

44

58

Bombo

Naquele Tempo

Adap.: B. Salvador

"Choro"

Pixinguinha

$\text{♩} = 60 \quad \%$

mf

12

To ♩

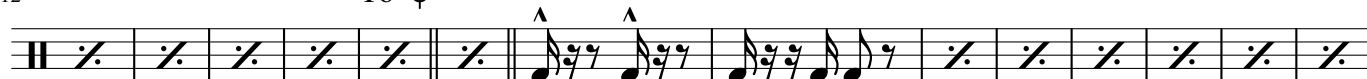

26

D.S. al Coda

♩

36

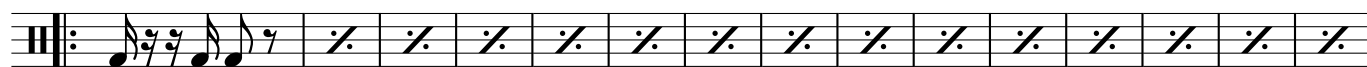

51

1. 2.

61

