

"Recortes do Altinho"

Petrúcio Amorim e Jorge de Altinho

Arranjo: Jorge Wagner e Filarmônica Nossa Senhora dos Milagres

Anjo Querubim

Clarinete em Bb

Alto Saxophone

Saxofone Tenor

Saxofone Barítono

Trompete em Bb

Trombone

Tuba

7

Cl. em Bb

A. Sax

Sax. Tn.

Bar. Sax

Tpt. em Bb

Tbn.

Tba.

13

Cl. em Bb

A. Sax

Sax. Tn.

Bar. Sax

Tpt. em Bb

Tbn.

Tba.

19

Cl. em Bb

A. Sax

Sax. Tn.

Bar. Sax

Tpt. em Bb

Tbn.

Tba.

26

Cl. em Bb

A. Sax

Sax. Tn.

Bar. Sax

Tpt. em Bb

Tbn.

Tba.

32

Cl. em Bb

A. Sax

Sax. Tn.

Bar. Sax

Tpt. em Bb

Tbn.

Tba.

52

2.

Devagar

Cl. em Bb

A. Sax

Sax. Tn.

Bar. Sax

Tpt. em Bb

Tbn.

Tba.

58

Cl. em Bb

A. Sax

Sax. Tn.

Bar. Sax

Tpt. em Bb

Tbn.

Tba.

65

Cl. em Bb

A. Sax

Sax. Tn.

Bar. Sax

Tpt. em Bb

Tbn.

Tba.

72

Cl. em Bb

A. Sax

Sax. Tn.

Bar. Sax

Tpt. em Bb

Tbn.

Tba.

79

Cl. em Bb
A. Sax
Sax. Tn.
Bar. Sax
Tpt. em Bb
Tbn.
Tba.

85

1. 2.

Confidências

Cl. em Bb
A. Sax
Sax. Tn.
Bar. Sax
Tpt. em Bb
Tbn.
Tba.

91

Cl. em Bb

A. Sax

Sax. Tn.

Bar. Sax

Tpt. em Bb

Tbn.

Tba.

97

Cl. em Bb

A. Sax

Sax. Tn.

Bar. Sax

Tpt. em Bb

Tbn.

Tba.

104

Cl. em Bb

A. Sax

Sax. Tn.

Bar. Sax

Tpt. em Bb

Tbn.

Tba.

110

Cl. em Bb

A. Sax

Sax. Tn.

Bar. Sax

Tpt. em Bb

Tbn.

Tba.

117

Cl. em Bb

A. Sax

Sax. Tn.

Bar. Sax

Tpt. em Bb

Tbn.

Tba.

123

Vocalização 8

Cl. em Bb

A. Sax

Sax. Tn.

Bar. Sax

Tpt. em Bb

Tbn.

Tba.

136

Cl. em Bb

A. Sax

Sax. Tn.

Bar. Sax

Tpt. em Bb

Tbn.

Tba.

141

Cl. em Bb

A. Sax

Sax. Tn.

Bar. Sax

Tpt. em Bb

Tbn.

Tba.

146

Cl. em Bb

A. Sax

Sax. Tn.

Bar. Sax

Tpt. em Bb

Tbn.

Tba.

152

Cl. em Bb

A. Sax

Sax. Tn.

Bar. Sax

Tpt. em Bb

Tbn.

Tba.

Clarinete em Bb

"Recortes do Altinho"

Petrúcio Amorim e Jorge de Altinho

Arranjo: Jorge Wagner e Filarmônica Nossa Senhora dos Milagres

Anjo Querubim

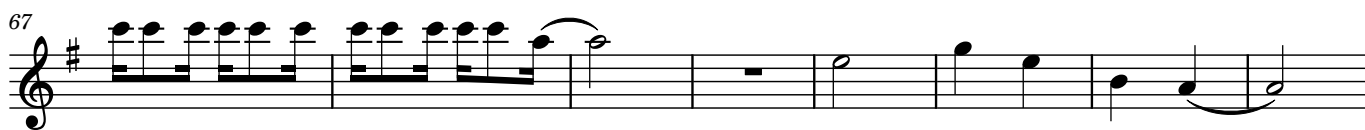
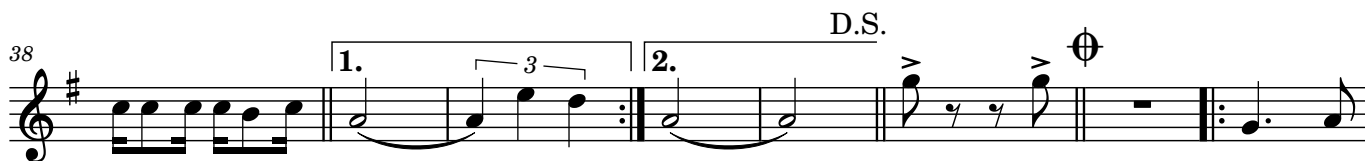
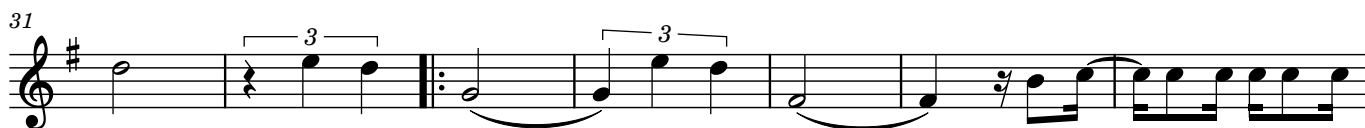
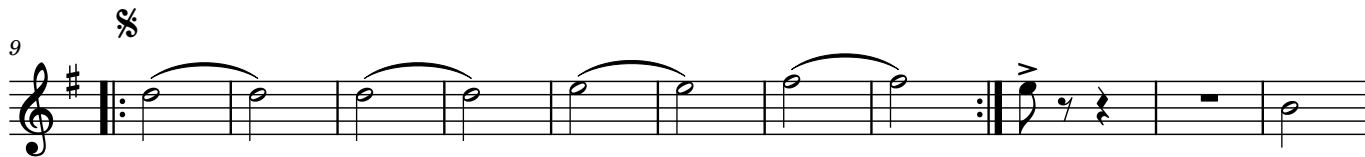

Alto Saxophone

"Recortes do Altinho"

Petrúcio Amorim e Jorge de Altinho

Arranjo: Jorge Wagner e Filarmônica Nossa Senhora dos Milagres

Anjo Querubim

9

14

22

29

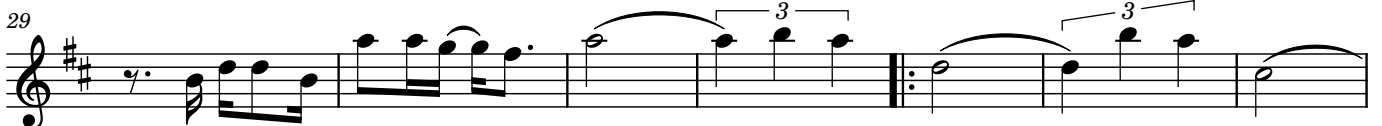

36

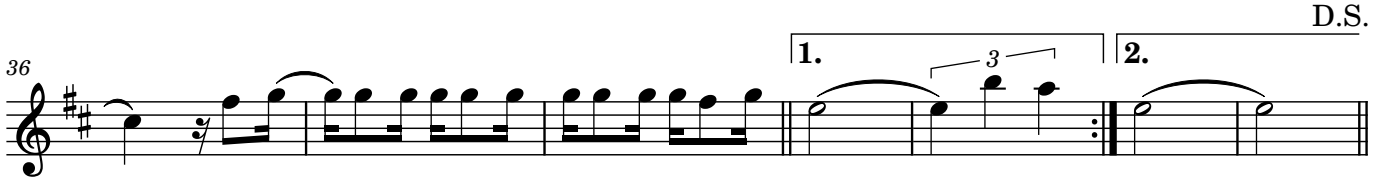

D.S.

43

52

Devagar

57

63

69

75

82

90

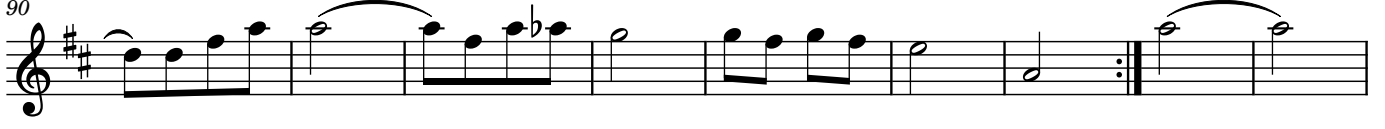

99

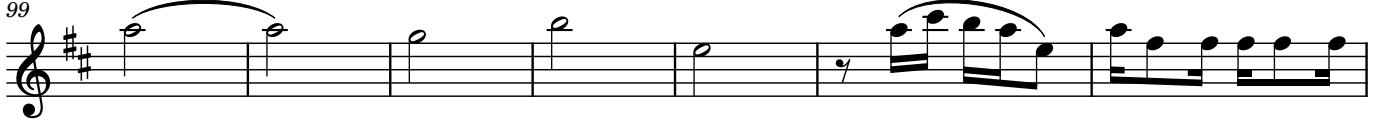

106

112

118

Saxofone Tenor

"Recortes do Altinho"

Petrúcio Amorim e Jorge de Altinho

Arranjo: Jorge Wagner e Filarmônica Nossa Senhora dos Milagres

Anjo Querubim

8

14

23

31

38

46

55

62

D.S.

1.

2.

1.

2.

Devagar

69

76

85

1. 2. Confidências

94

104

111

119

Vocalização

127

8

139

145

152

Saxofone Barítono

"Recortes do Altinho"

Petrúcio Amorim e Jorge de Altinho

Arranjo: Jorge Wagner e Filarmônica Nossa Senhora dos Milagres

Anjo Querubim

8

16

24

31

39

46

54

62

D.S.

Devagar

2

71

80

88

Confidências

97

107

116

Vocalização

125

8

141

150

Trompete em B \flat

"Recortes do Altinho"

Petrúcio Amorim e Jorge de Altinho

Arranjo: Jorge Wagner e Filarmônica Nossa Senhora dos Milagres

Anjo Querubim

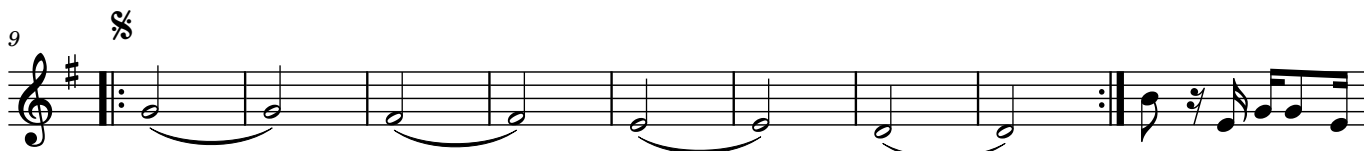

74

82

89

Confidências

105

121

Vocalização

135

144

153

Trombone

"Recortes do Altinho"

Petrúcio Amorim e Jorge de Altinho

Arranjo: Jorge Wagner e Filarmônica Nossa Senhora dos Milagres

Anjo Querubim

9

18

25

35

44

52

60

69

78

86

2.

Confidências

93

101

110

118

126

Vocalização

8

142

152

Tuba

"Recortes do Altinho"

Petrúcio Amorim e Jorge de Altinho

Arranjo: Jorge Wagner e Filarmônica Nossa Senhora dos Milagres

Anjo Querubim

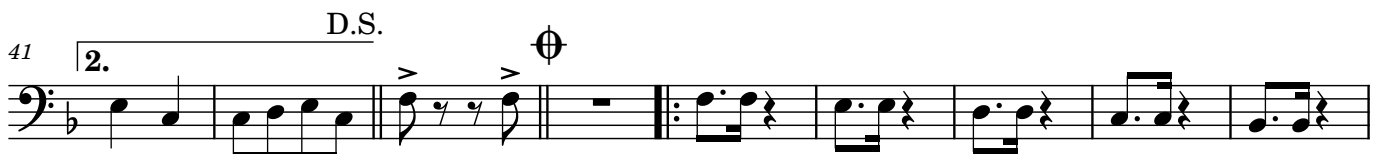

76

85

1. 2. Confidências

94

103

112

122

Vocalização

8

138

147
