

Seleção Infantil 1

1 - Marcha Soldado

Compositores Diversos
arr: Reginaldo Budai

♩ = 115

5 **A**

Flt. *p*

Cl. 1 *p*

Cl. 2 *p*

Cl. 3 *p*

Sax. al. 1&2 *p*

Sax. ten. 1&2 *p*

Tpte. 1

Tpte. 2&3

Trne. 1&2

Euf.

Tba.

B.

Pr.

Cx.

9

Flt.

Cl. 1

Cl. 2

Cl. 3

Sax. al. 1&2

Sax. ten. 1&2

Tpte. 1

Tpte. 2&3

Trne. 1&2

Euf.

Tba.

B.

Pr.

Cx.

mf

mf

13

Flt.

Cl. 1

Cl. 2 *mp*

Cl. 3 *mp*

Sax. al. 1&2 *mp*

Sax. ten. 1&2 *mp*

Tpte. 1

Tpte. 2&3

Trne. 1&2

Euf.

Tba.

B.

Pr.

Cx.

17

B

19

Flt.

Cl. 1

Cl. 2

Cl. 3

Sax. al. 1&2

Sax. ten. 1&2

Tpte. 1

Tpte. 2&3

Trne. 1&2

Euf.

Tba.

B.

Pr.

Cx.

23 **C**

Flt.

Cl. 1

Cl. 2

Cl. 3

Sax. al. 1&2

Sax. ten. 1&2

Tpte. 1

Tpte. 2&3

Trne. 1&2

Euf.

Tba.

B.

Pr.

Cx.

a2

8

4

8

27

1. 2.

Flt.

Cl. 1

Cl. 2

Cl. 3

Sax. al. 1&2

Sax. ten. 1&2

Tpte. 1

Tpte. 2&3

Trne. 1&2

Euf.

Tba.

B.

Pr.

Cx.

f

f

30 **D**

Flt.

Cl. 1

Cl. 2

Cl. 3

Sax. al. 1&2
mp

Sax. ten. 1&2
mp

Tpte. 1

Tpte. 2&3

Trne. 1&2

Euf.

Tba.

B.

Pr.

Cx.

33

Flt.

Cl. 1

Cl. 2

Cl. 3

Sax. al. 1&2

Sax. ten. 1&2

Tpte. 1

Tpte. 2&3

Trne. 1&2

Euf.

Tba.

B.

Pr.

Cx.

Seleção Infantil 1

Flautim

1 - Marcha Soldado

Compositores Diversos
arr: Reginaldo Budai

$\text{♩} = 115$

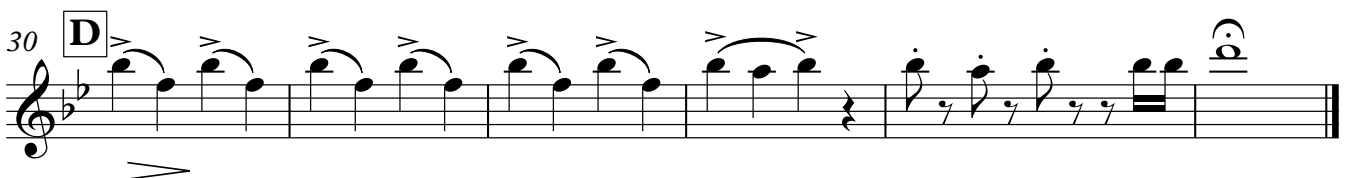
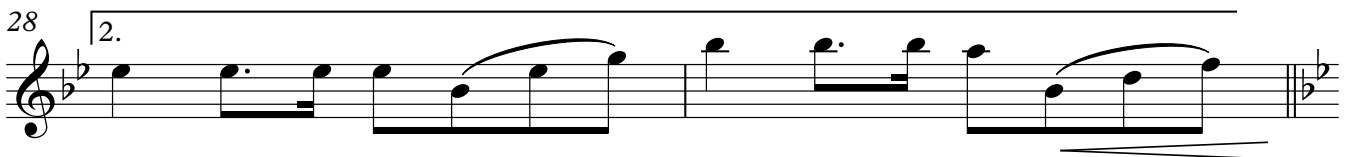
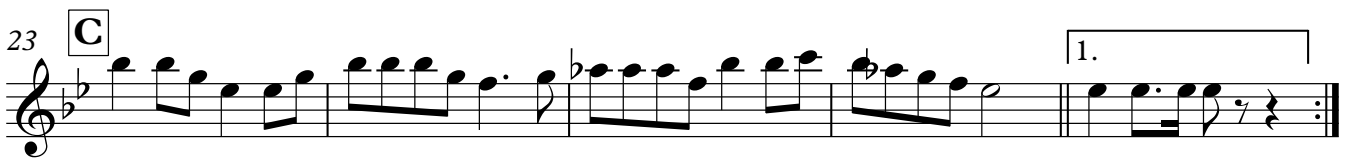
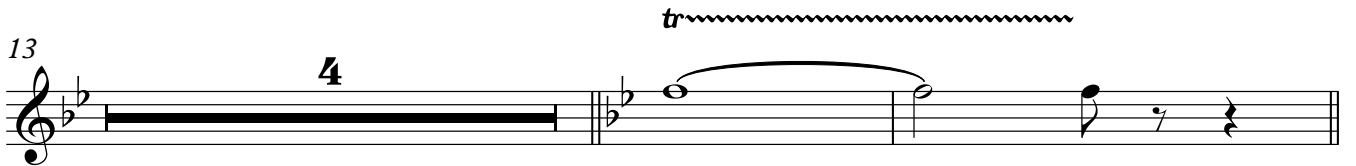
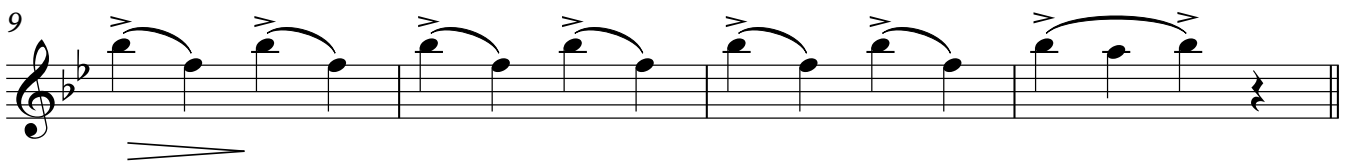

Seleção Infantil 1

Clarinete 1 em Sib

1 - Marcha Soldado

Compositores Diversos
arr: Reginaldo Budai

♩ = 115

1

5 **A**

9

13 **4** tr

19 **B**

23 **C** 1.

28 2.

30 **D**

Seleção Infantil 1

Clarinete 2 em Sib

1 - Marcha Soldado

Compositores Diversos
arr: Reginaldo Budai

♩ = 115

Seleção Infantil 1

Clarinete 3 em Sib

1 - Marcha Soldado

Compositores Diversos
arr: Reginaldo Budai

♩ = 115

1

5 **A**

9

13

19 **B**

23 **C**

28 **1.**

30 **2.**

30 **D**

Saxofone alto 1

Seleção Infantil 1

1 - Marcha Soldado

Compositores Diversos
arr: Reginaldo Budai

♩ = 115

p

5 **A**

p *p*

9

mf *mp*

17 *tr* **B**

mf

22 **C**

mf

26

1. 2.

30 **D**

mp

Saxofone alto 2

Seleção Infantil 1

1 - Marcha Soldado

Compositores Diversos
arr: Reginaldo Budai

♩ = 115

5 **A**

9

17 *tr* **B**

22 **C**

26

30 **D**

Saxofone tenor 1

Seleção Infantil 1

1 - Marcha Soldado

Compositores Diversos
arr: Reginaldo Budai

♩ = 115

1

5 **A**

9

17 **B**

22 **C**

27 1. 2.

30 **D**

Saxofone tenor 2

Seleção Infantil 1

1 - Marcha Soldado

Compositores Diversos
arr: Reginaldo Budai

♩ = 115

Seleção Infantil 1

Trompete 1 em Sib

1 - Marcha Soldado

Compositores Diversos
arr: Reginaldo Budai

♩ = 115

A

3

f

7

11

14

17

B

3

23

C

27

1. 2.

f

30

D

33

Trompete 2 em Sib

Seleção Infantil 1

1 - Marcha Soldado

Compositores Diversos
arr: Reginaldo Budai

♩ = 115

A

3

f

6

9

13

17

B

3

23

C

27

1. 2.

f

30

D

33

Trompete 3 em Sib

Seleção Infantil 1

1 - Marcha Soldado

Compositores Diversos
arr: Reginaldo Budai

♩ = 115

A

3

f

6

9

13

17

B

3

23

C

27

1. 2.

f

30

D

33

Trombone 1

Seleção Infantil 1

1 - Marcha Soldado

Compositores Diversos
arr: Reginaldo Budai

♩ = 115

mf

5 **A**

9

13

17

B

21

C

25

1. 2.

29

D

32

Trombone 2

Seleção Infantil 1

1 - Marcha Soldado

Compositores Diversos
arr: Reginaldo Budai

♩ = 115

5 **A**

mf

9

13

17 **B**

21 **C**

25

29 **D**

32

Eufônio

Seleção Infantil 1

1 - Marcha Soldado

Compositores Diversos
arr: Reginaldo Budai

♩ = 115

mf

5 **A**

9

13

17

22

27

30 **D**

33

Seleção Infantil 1

Tuba

1 - Marcha Soldado

Compositores Diversos
arr: Reginaldo Budai

♩ = 115

5 **A** *mf*

9

13

17

B

20

23

C

27

1.

2.

30

D

33

Bumbo

Seleção Infantil 1

1 - Marcha Soldado

Compositores Diversos

arr: Reginaldo Budai

♩ = 115

4/4
mf

5 **A**

9

13

17

19 **B**

23 **C**

30 **D**

33

Seleção Infantil 1

1 - Marcha Soldado

Compositores Diversos
arr: Reginaldo Budai

♩ = 115

4/4
mf

5 **A**

9

13

17 **B**

23 **C**

30 **D**

Caixa

Seleção Infantil 1

1 - Marcha Soldado

Compositores Diversos

arr: Reginaldo Budai

♩ = 115

4/4 *mf* 2

5 **A** 2

13 2

19 **B** 4

23 **C** 8

29 **D**

32

34 2