

# SELEÇÃO LUIZ GONZAGA

LUÍZ GONZAGA

Arranjo Para Quinteto de sopros.

Sgt Adriano Oliveira.

Marabá-Pará- Brasil - 2024

# SELEÇÃO LUIZ GONZAGA

LUÍZ GONZAGA

**Arranjo Para Quinteto de sopros.**

## COMO UTILIZAR ESTE ARRANJO

Este arranjo para quinteto de sopros possui a grade escrita para a formação tradicional do quinteto de sopros , no entanto sabemos que em muitos lugares do Brasil, as escolas de música e projetos não contam com instrumental necessário para formação de grupos de câmara específicos , como por exemplo , sax barítono , fagote ,trompas , obóes , clarones , trompetes picollos e por ai vai , desta feita temos adotado o modelo de instrumentação flexível, na qual podemos substituir os instrumentos da formação tradicional por outros que permitam que obra seja executada , sem prejuízo de nenhuma voz .

Para uso desta obra fica convencionado que na falta do obóe, a voz correspondente foi adaptada para o clarinete 1 e deverá ser usada junto com o clarinete 2 , na falta do fagote pode se usar a parte do clarone sib ou trompa grave sib, no caso de haver todos os instrumentos da formação tradicional , deve-se usar a parte nominada clarinete , conforme aparece na grade.

Adriano Oliveira

# SELEÇÃO LUIZ GONZAGA

Arr: Sgt Adriano Oliveira

LUIZ GONZAGA

**FLAUTA**

**OBOÉ**

**CLARINETE**

**TROMPA F**

**FAGOTE**

8

2/4

2/4

2/4

2/4

2/4

8

6

8

11

*solo*

15

19

25

31

37

42

48

55

*solo*

$\text{♩} = 100$

*solo*

61

*solo*

67

8

74

8

79

83

87 <sup>8</sup> *solo*

92 <sup>8</sup>

98

*solo*

104

110<sub>8</sub>

116<sub>8</sub>

# SELEÇÃO LUIZ GONZAGA

Arr: Sgt Adriano Oliveira

LUIZ GONZAGA

## FLAUTA

8

9 *solo*

16

23 1. 2.

30

37 *solo*

44 *solo* (2)

51 *solo*

58  $\text{♩} = 100$

66 *solo*

73

Detailed description of the musical score: The score is for a flute part in 2/4 time. It consists of ten staves of music. The first staff (measures 8-15) features a melodic line with eighth and quarter notes. The second staff (measures 16-22) begins with a rest and then a 'solo' section starting at measure 19. The third staff (measures 23-29) contains two first endings, marked '1.' and '2.'. The fourth staff (measures 30-36) has a rhythmic pattern of eighth notes with rests. The fifth staff (measures 37-43) continues the 'solo' section. The sixth staff (measures 44-50) includes a second ending marked 'solo (2)'. The seventh staff (measures 51-57) features a 'solo' section with a key signature change to one flat and a time signature change to 2/4. The eighth staff (measures 58-65) continues the melody. The ninth staff (measures 66-72) has a 'solo' section. The tenth staff (measures 73-79) concludes the piece with a final melodic phrase.

80 <sup>8</sup>

85 <sup>8</sup>

91 <sup>8</sup>

98 <sup>8</sup>

105 <sup>8</sup>

112 <sup>8</sup>

119 <sup>8</sup>

# SELEÇÃO LUIZ GONZAGA

Arr: Sgt Adriano Oliveira

LUIZ GONZAGA

## OBOÉ

8

14

21

28

34

40

46

53

60

67

1.

2.

(2)

solo

75

80

88

95

*SO*

103

110

118

# SELEÇÃO LUIZ GONZAGA

Arr: Sgt Adriano Oliveira

LUIZ GONZAGA

## CLARINETE

8

13

17

22

28

34

40

47

55

63

*solo*

(2)

# SELEÇÃO LUIZ GONZAGA

Arr: Sgt Adriano Oliveira

LUIZ GONZAGA

## TROMPA F

7

12

16

20

26

33

41

48

56

63

Tempo:  $\text{♩} = 104$

Key signature: G major (one sharp)

Time signature: 2/4

Dynamic: *f*

Rehearsal marks: 1., 2., (2)

70

77

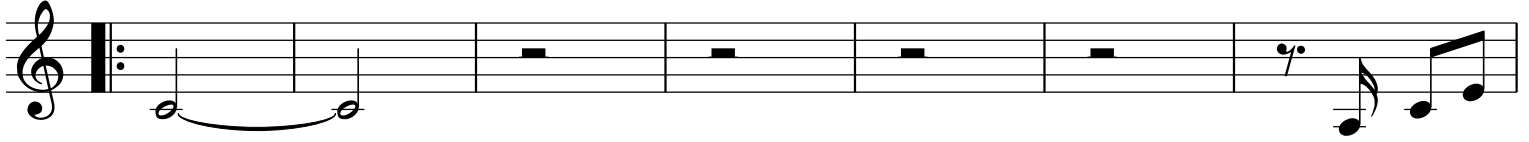

84

89

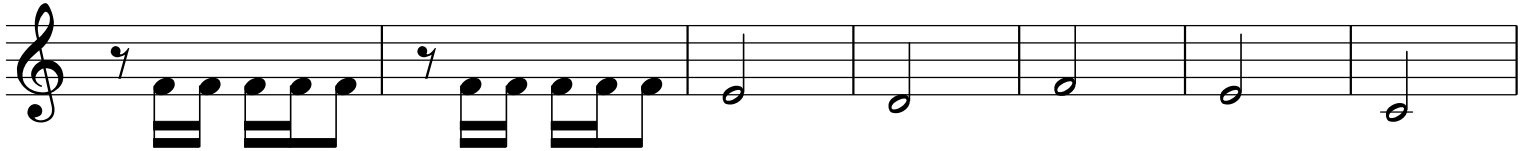

96

103

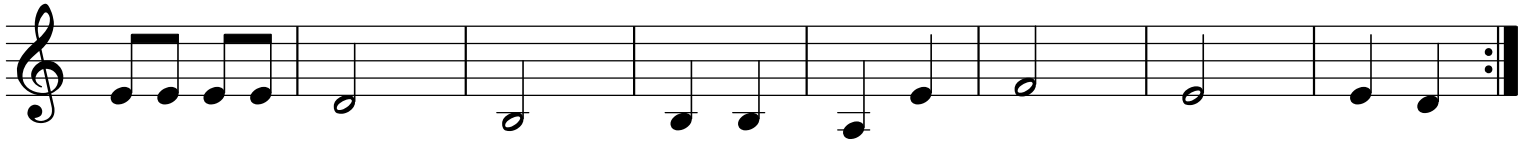

111

*solo*

118

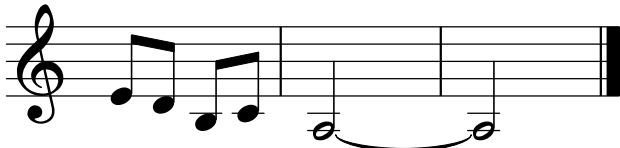

# SELEÇÃO LUIZ GONZAGA

Arr: Sgt Adriano Oliveira

LUIZ GONZAGA

## FAGOTE

8

15

22

30

36

42

50

58

66

74

Detailed description of the musical score: The score is written for Bassoon (Fagote) in 2/4 time. It consists of ten staves of music. The key signature is one flat (B-flat). The score includes various rhythmic patterns, including eighth and sixteenth notes, rests, and dynamic markings. A first ending (1.) and second ending (2.) are present between measures 22 and 30. A repeat sign is used at the end of the piece, followed by a final cadence. The piece concludes with a final cadence in 2/4 time.

81

88

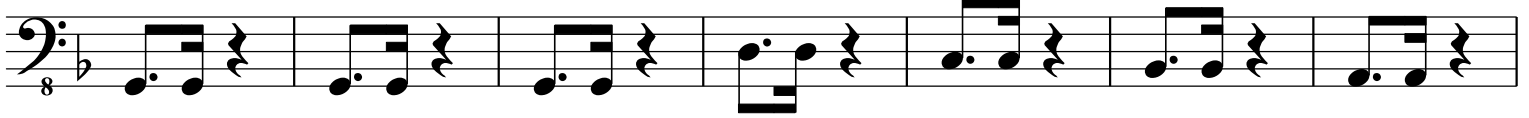

95

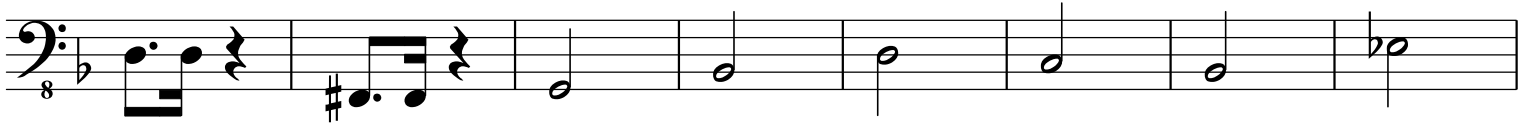

103

111

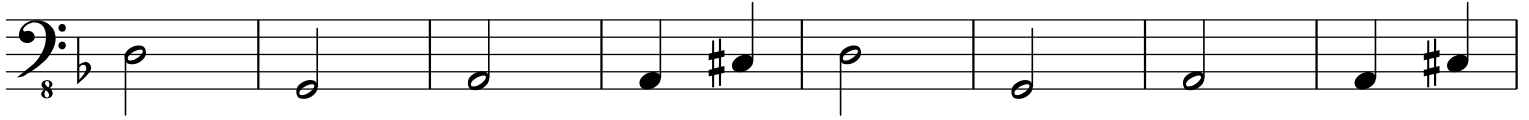

119

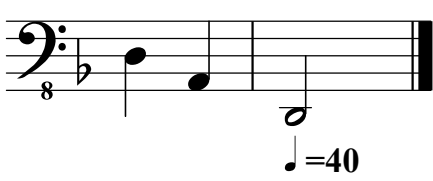

# SELEÇÃO LUIZ GONZAGA

Arr: Sgt Adriano Oliveira

LUIZ GONZAGA

## CLARINETE 1

8

13

20

27

33

39

45

52

59 *solo*

66

74

80

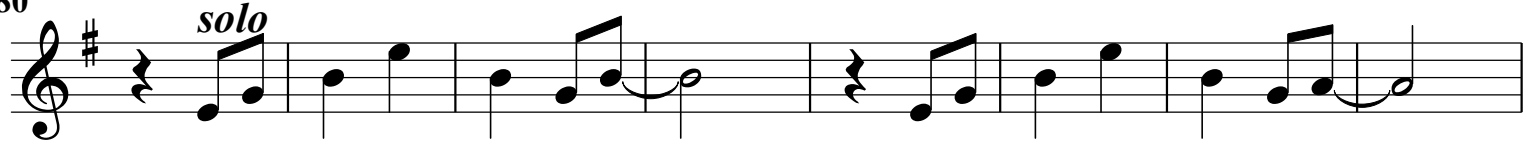

88

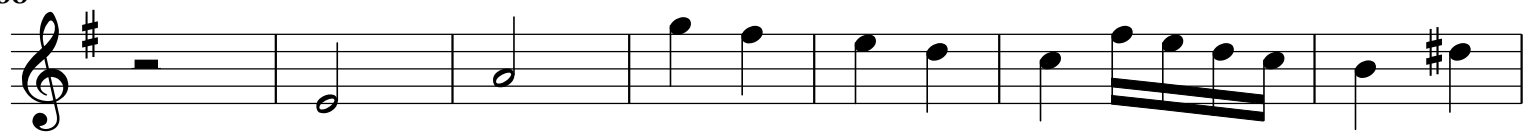

95

SO

103

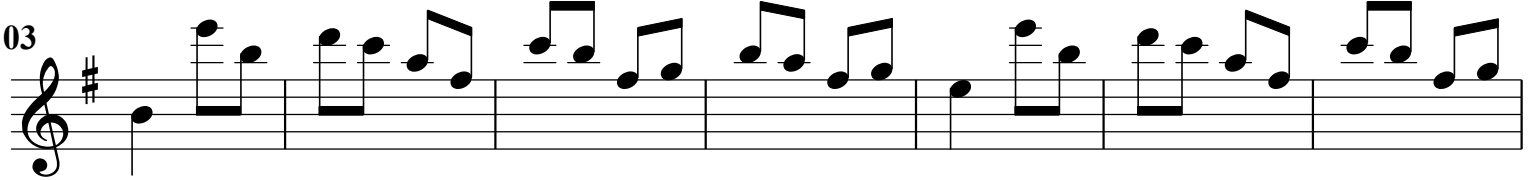

110

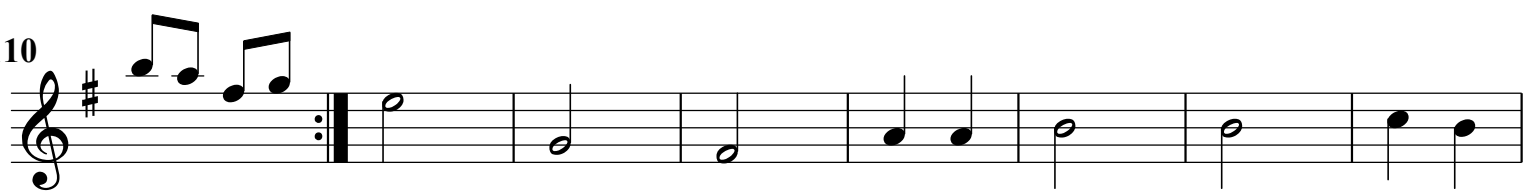

118

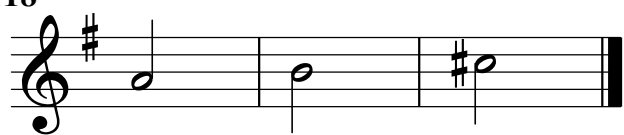

# SELEÇÃO LUIZ GONZAGA

Arr: Sgt Adriano Oliveira

LUIZ GONZAGA

## CLARINETE 2

8

13

17

22

28

34

40

47

55

63

*solo*

(2)

# SELEÇÃO LUIZ GONZAGA

Arr: Sgt Adriano Oliveira

LUIZ GONZAGA

## TROMPA BB

8

14

21

29

36

42

49

57

65

73

80

87

94

102

110

118

♩=40

# SELEÇÃO LUIZ GONZAGA

Arr: Sgt Adriano Oliveira

LUIZ GONZAGA

## CLARONE BB

80

87

94

102

110

118
