

SGT MARCELO NASCIMENTO DOBRADO

SCOREMUSIC

HOMENAGEM AO GRANDE AMIGO SGT MARCELO NASCIMENTO
COMPOSIÇÃO MAESTRO CARLOS
CONTATO 033991232779
GOVERNADOR VALADARES MG 2024

This section of the musical score covers measures 18 through 24. It consists of 12 staves. Measures 18-20 feature a complex texture with multiple staves playing triplets of eighth notes. In measure 20, some staves have a 3/4 time signature. Measures 21-24 show a continuation of these patterns, with some staves playing sustained notes or rests. The bottom staff in this section has a 7/8 time signature. A double bar line is present at the end of measure 24.

This section of the musical score covers measures 25 through 30. It consists of 12 staves. Measures 25-27 feature sustained notes on the upper staves and rhythmic patterns on the lower staves. Measure 28 has a 3/4 time signature. Measures 29-30 show a continuation of these patterns, with some staves playing sustained notes or rests. The bottom staff in this section has a 7/8 time signature.

97 98 99 100 101 102

This block contains the first system of the musical score, spanning measures 97 to 102. It consists of 12 staves. Measures 97 and 98 show a complex rhythmic pattern with many sixteenth notes. Measures 99-102 feature a more regular, steady rhythm with eighth and quarter notes. The notation includes various note values, rests, and dynamic markings.

103 104 105 106 107 108

This block contains the second system of the musical score, spanning measures 103 to 108. It consists of 12 staves. Measure 103 is a full bar rest. Measures 104-106 show a steady eighth-note rhythm. Measure 107 features a complex rhythmic pattern with triplets and sixteenth notes. Measure 108 is a full bar rest. The notation includes various note values, rests, and dynamic markings.

109 110 111 112 113 114

This block contains the third system of the musical score, spanning measures 109 to 114. It consists of 12 staves. Measures 109-111 show a steady eighth-note rhythm. Measure 112 features a complex rhythmic pattern with triplets and sixteenth notes. Measure 113 is a full bar rest. Measure 114 shows a steady eighth-note rhythm. The notation includes various note values, rests, and dynamic markings.

138 1. 140 141 142 143 144

SGT MARCELO NASCIMENTO
DOBRADO

SCOREMUSIC

HOMENAGEM AO GRANDE AMIGO SGT MARCELO NASCIMENTO
COMPOSIÇÃO MAESTRO CARLOS
CONTATO 033991232779
GOVERNADOR VALADARES MG 2024

FLUTE

SGT MARCELO NASCIMENTO DOBRADO

SCOREMUSIC

HOMENAGEM AO GRANDE AMIGO SGT MARCELO NASCIMENTO
COMPOSIÇÃO MAESTRO CARLOS
CONTATO 03399123279
GOVERNADOR VALADARES MG 2024

1 CLARINETE

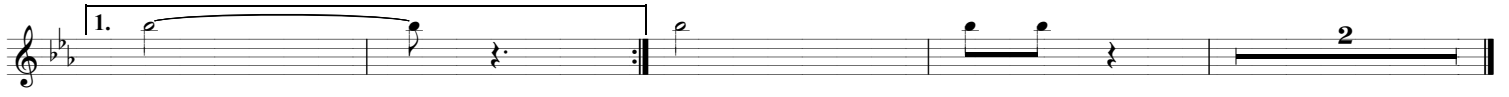
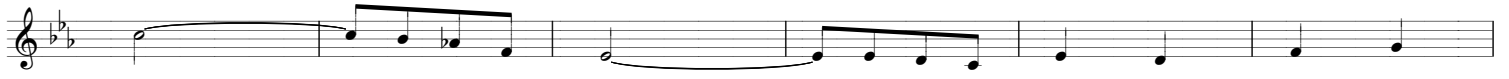

SGT MARCELO NASCIMENTO DOBRADO

SCOREMUSIC

HOMENAGEM AO GRANDE AMIGO SGT MARCELO NASCIMENTO
COMPOSIÇÃO MAESTRO CARLOS
CONTATO 033991232779
GOVERNADOR VALADARES MG 2024

2 CLARINETE

SGT MARCELO NASCIMENTO DOBRADO

SCOREMUSIC

HOMENAGEM AO GRANDE AMIGO SGT MARCELO NASCIMENTO
COMPOSIÇÃO MAESTRO CARLOS
CONTATO 033991232779
GOVERNADOR VALADARES MG 2024

3 CLARINETE

1.

2.

1.

SGT MARCELO NASCIMENTO DOBRADO

SCOREMUSIC

HOMENAGEM AO GRANDE AMIGO SGT MARCELO NASCIMENTO
COMPOZIÇÃO MAESTRO CARLOS
CONTATO 033991232779
GOVERNADOR VALADARES MG 2024

SAX ALTO

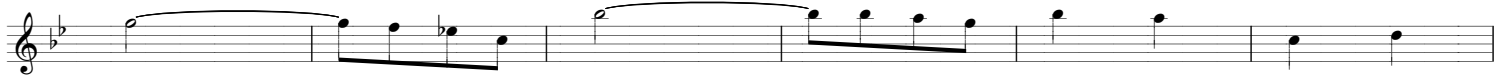
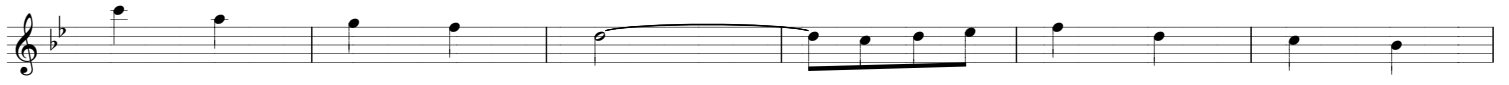

SGT MARCELO NASCIMENTO

DOBRADO

SCOREMUSIC

HOMENAGEM AO GRANDE AMIGO SGT MARCELO NASCIMENTO
COMPOSIÇÃO MAESTRO CARLOS
CONTATO 033991232779
GOVERNADOR VALADARES MG 2024

SAX TENOR

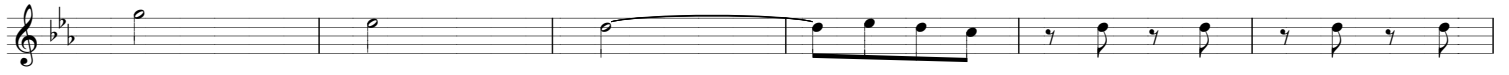

SGT MARCELO NASCIMENTO DOBRADO

SCOREMUSIC

HOMENAGEM AO GRANDE AMIGO SGT MARCELO NASCIMENTO
COMPOSIÇÃO MAESTRO CARLOS
CONTATO 033991232779
GOVERNADOR VALADARES MG 2024

SAX BARITONO

SGT MARCELO NASCIMENTO DOBRADO

SCOREMUSIC

HOMENAGEM AO GRANDE AMIGO SGT MARCELO NASCIMENTO
COMPOSIÇÃO MAESTRO CARLOS
CONTATO 033991232779
GOVERNADOR VALADARES MG 2024

TROMPA SIB

SGT MARCELO NASCIMENTO DOBRADO

SCOREMUSIC

HOMENAGEM AO GRANDE AMIGO SGT MARCELO NASCIMENTO
COMPOSIÇÃO MAESTRO CARLOS
CONTATO 033991232779
GOVERNADOR VALADARES MG 2024

1 TROMPETE

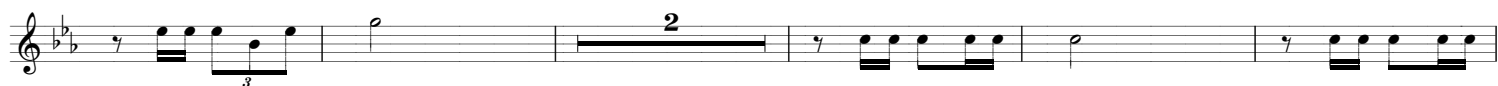
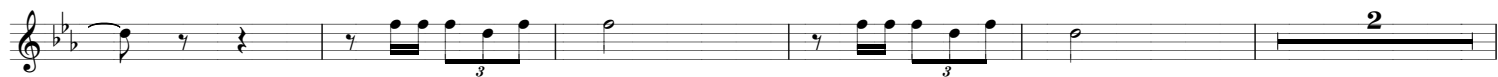
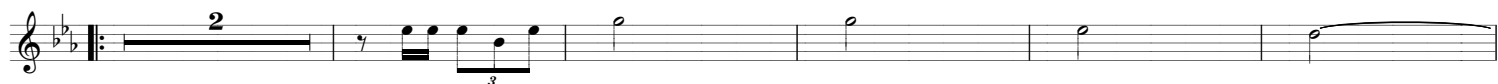

SGT MARCELO NASCIMENTO DOBRADO

SCOREMUSIC

HOMENAGEM AO GRANDE AMIGO SGT MARCELO NASCIMENTO
COMPOSIÇÃO MAESTRO CARLOS
CONTATO 033991232779
GOVERNADOR VALADARES MG 2024

2 TROMPETE

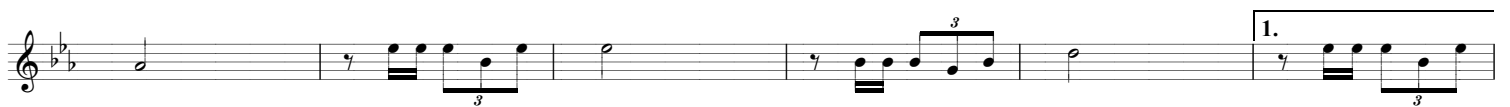

SGT MARCELO NASCIMENTO DOBRADO

SCOREMUSIC

HOMENAGEM AO GRANDE AMIGO SGT MARCELO NASCIMENTO
COMPOSIÇÃO MAESTRO CARLOS
CONTATO 033991232779
GOVERNADOR VALADARES MG 2024

3 TROMPETE

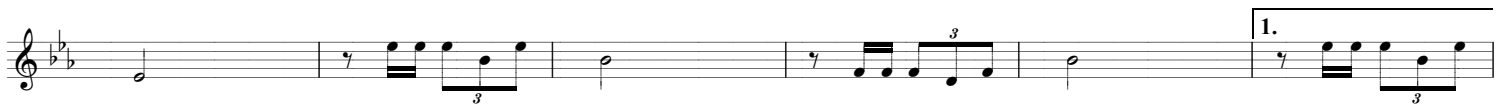
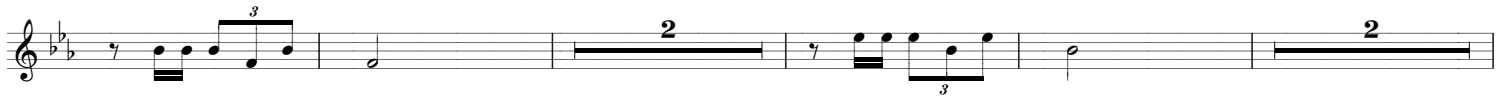

SGT MARCELO NASCIMENTO DOBRADO

SCOREMUSIC

HOMENAGEM AO GRANDE AMIGO SGT MARCELO NASCIMENTO
COMPOZIÇÃO MAESTRO CARLOS
CONTATO 033991232779
GOVERNADOR VALADARES MG 2024

TROMBONE DO

SGT MARCELO NASCIMENTO DOBRADO

SCOREMUSIC

HOMENAGEM AO GRANDE AMIGO SGT MARCELO NASCIMENTO
COMPOSIÇÃO MAESTRO CARLOS
CONTATO 033991232779
GOVERNADOR VALADARES MG 2024

BOMBARDINO C

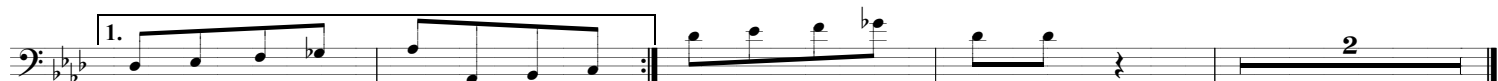
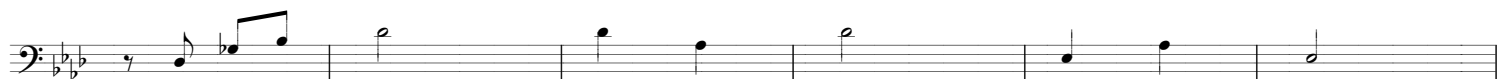
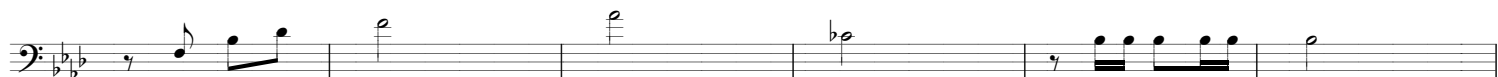
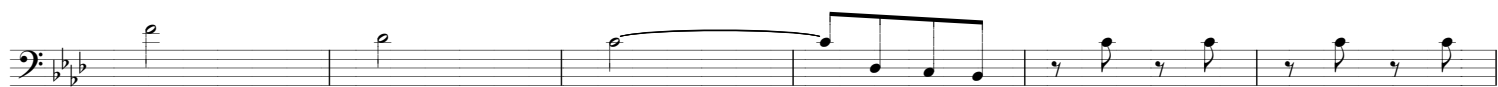

SGT MARCELO NASCIMENTO DOBRADO

SCOREMUSIC

HOMENAGEM AO GRANDE AMIGO SGT MARCELO NASCIMENTO
COMPOZIÇÃO MAESTRO CARLOS
CONTATO 033991232779
GOVERNADOR VALADARES MG 2024

BOMBARDINO SIB

SGT MARCELO NASCIMENTO DOBRADO

SCOREMUSIC

HOMENAGEM AO GRANDE AMIGO SGT MARCELO NASCIMENTO
COMPOSIÇÃO MAESTRO CARLOS
CONTATO 033991232779
GOVERNADOR VALADARES MG 2024

TUBA C

SGT MARCELO NASCIMENTO DOBRADO

SCOREMUSIC

HOMENAGEM AO GRANDE AMIGO SGT MARCELO NASCIMENTO
COMPOSIÇÃO MAESTRO CARLOS
CONTATO 033991232779
GOVERNADOR VALADARES MG 2024

TUBA SIB

