

# Sweet Child 'O Mine

(Guns N' Roses)

Arranjo P/ Banda de Música:  
1º Sgt Mus Edson L. C. PORTO

Medium Rock ♩=125

- Flautim: Rests throughout.
- Flauta: Rests until measure 10, then plays a melodic line starting with a *mf* dynamic.
- Requinta E♭: Plays a melodic line with a *mf* dynamic.
- 1º Clarinete B♭: Plays a melodic line with a *mf* dynamic.
- 2º Clarinete B♭: Plays a melodic line with a *mf* dynamic.
- 3º Clarinete B♭: Plays a melodic line with a *mf* dynamic.
- 1º Sax alto E♭: Rests until measure 10, then plays a melodic line with a *mp* dynamic.
- 2º Sax alto E♭: Rests until measure 10, then plays a melodic line with a *mp* dynamic.
- 1º Sax tenor B♭: Rests until measure 10, then plays a melodic line with a *mp* dynamic.
- 2º Sax tenor B♭: Rests until measure 10, then plays a melodic line with a *mp* dynamic.
- Sax barítono E♭: Rests until measure 10, then plays a melodic line with a *mf* dynamic.
- 1º Trompa F: Rests until measure 10, then plays a melodic line with a *p* dynamic, transitioning to *mp*.
- 2º Trompa F: Rests until measure 10, then plays a melodic line with a *p* dynamic, transitioning to *mp*.
- 3º Trompa F: Rests until measure 10, then plays a melodic line with a *p* dynamic, transitioning to *mp*.
- 1º Trompete B♭: Rests throughout.
- 2º Trompete B♭: Rests throughout.
- 3º Trompete B♭: Rests throughout.
- 1º Trombone: Rests until measure 10, then plays a melodic line with a *p* dynamic, transitioning to *mp*.
- 2º Trombone: Rests until measure 10, then plays a melodic line with a *p* dynamic, transitioning to *mp*.
- 3º Trombone: Rests until measure 10, then plays a melodic line with a *p* dynamic, transitioning to *mp*.
- Bombardino B♭: Rests until measure 10, then plays a melodic line with a *p* dynamic, transitioning to *mp*.
- Tuba E♭: Rests until measure 10, then plays a melodic line with a *mf* dynamic.
- Tuba B♭: Rests until measure 10, then plays a melodic line with a *mf* dynamic.

13

Flt.

Fl.

Rqt. B.

1° Cl. B.

2° Cl. B.

3° Cl. B.

1° Sx. al. B.

2° Sx. al. B.

1° Sx. ten. B.

2° Sx. ten. B.

Sx. bar. B.

1° Tr. F.

2° Tr. F.

3° Tr. F.

1° Tpte. B.

2° Tpte. B.

3° Tpte. B.

1° Trne.

2° Trne.

3° Trne.

Bno. B.

Tb. E.

Tb. B.

*f*

*mf*

*mp*

*p*

21

Flt.

Fl.

Rqt. Eb

1° Cl. Bb

2° Cl. Bb

3° Cl. Bb

1° Sx. al. Eb

2° Sx. al. Eb

1° Sx. ten. Bb

2° Sx. ten. Bb

Sx. bar. Eb

1° Tr. F

2° Tr. F

3° Tr. F

1° Tpte. Bb

2° Tpte. Bb

3° Tpte. Bb

1° Trne.

2° Trne.

3° Trne.

Bno. Bb

Tb. Eb

Tb. Bb

*f*

*f*

*mp*

*f*

*f*

*mp*

*mp*

31

Flt.

Fl.

Rqt. Eb

1° Cl. Bb

2° Cl. Bb

3° Cl. Bb

1° Sx. al. Eb

2° Sx. al. Eb

1° Sx. ten. Bb

2° Sx. ten. Bb

Sx. bar. Eb

1° Tr. F

2° Tr. F

3° Tr. F

1° Tpte. Bb

2° Tpte. Bb

3° Tpte. Bb

1° Trne.

2° Trne.

3° Trne.

Bno. Bb

Tb. Eb

Tb. Bb

41

Flt. *mf* *f*

Fl. *mf* *f*

Rqt. Eb *mf* *f*

1° Cl. Bb *mf* *f*

2° Cl. Bb *mf* *f*

3° Cl. Bb *mf* *f*

1° Sx. al. Eb *f*

2° Sx. al. Eb *f*

1° Sx. ten. Bb *mp*

2° Sx. ten. Bb *mp*

Sx. bar. Eb

1° Tr. F *mp*

2° Tr. F *mp*

3° Tr. F *mp*

1° Tpte. Bb *f*

2° Tpte. Bb *f*

3° Tpte. Bb *f*

1° Trne. *mp*

2° Trne. *mp*

3° Trne. *mp*

Bno. Bb *mp*

Tb. Eb

Tb. Bb

51

Flt.  
Fl.  
Rqt. Eb  
1° Cl. Bb  
2° Cl. Bb  
3° Cl. Bb  
1° Sx. al. Eb  
2° Sx. al. Eb  
1° Sx. ten. Bb  
2° Sx. ten. Bb  
Sx. bar. Eb  
1° Tr. F  
2° Tr. F  
3° Tr. F  
1° Tpte. Bb  
2° Tpte. Bb  
3° Tpte. Bb  
1° Trne.  
2° Trne.  
3° Trne.  
Bno. Bb  
Tb. Eb  
Tb. Bb

*mp*  
*f*  
*f*  
*f*  
*mp*

81

Flt.

Fl.

Rqt. Bb

1° Cl. Bb

2° Cl. Bb

3° Cl. Bb

1° Sx. al. Bb

2° Sx. al. Bb

1° Sx. ten. Bb

2° Sx. ten. Bb

Sx. bar. Bb

1° Tr. F

2° Tr. F

3° Tr. F

1° Tpte. Bb

2° Tpte. Bb

3° Tpte. Bb

1° Trne.

2° Trne.

3° Trne.

Bno. Bb

Tb. Eb

Tb. Bb

101

Flt.

Fl.

Rqt. Bb

1° Cl. Bb

2° Cl. Bb

3° Cl. Bb

1° Sx. al. Bb

2° Sx. al. Bb

1° Sx. ten. Bb

2° Sx. ten. Bb

Sx. bar. Bb

1° Tr. F

2° Tr. F

3° Tr. F

1° Tpte. Bb

2° Tpte. Bb

3° Tpte. Bb

1° Trne.

2° Trne.

3° Trne.

Bno. Bb

Tb. Eb

Tb. Bb

119

Flt.

Fl.

Rqt. Eb

1° Cl. Bb

2° Cl. Bb

3° Cl. Bb

1° Sx. al. Eb

2° Sx. al. Eb

1° Sx. ten. Bb

2° Sx. ten. Bb

Sx. bar. Eb

1° Tr. F

2° Tr. F

3° Tr. F

1° Tpte. Bb

2° Tpte. Bb

3° Tpte. Bb

1° Trne.

2° Trne.

3° Trne.

Bno. Bb

Tb. Eb

Tb. Bb

128

Flt.

Fl.

Rqt. Bb

1° Cl. Bb

2° Cl. Bb

3° Cl. Bb

1° Sx. al. Bb

2° Sx. al. Bb

1° Sx. ten. Bb

2° Sx. ten. Bb

Sx. bar. Bb

1° Tr. F

2° Tr. F

3° Tr. F

1° Tpte. Bb

2° Tpte. Bb

3° Tpte. Bb

1° Trne.

2° Trne.

3° Trne.

Bno. Bb

Tb. Bb

Tb. Bb

*mp*

*mp*

*mp*

*p*

*p*

*p*

*mp*

*mp*

*mp*

*mp*

*mp*

*mp*

135

Flt.

Fl.

Rqt. Bb

1° Cl. Bb

2° Cl. Bb

3° Cl. Bb

1° Sx. al. Bb

2° Sx. al. Bb

1° Sx. ten. Bb

2° Sx. ten. Bb

Sx. bar. Bb

1° Tr. F

2° Tr. F

3° Tr. F

1° Tpte. Bb

2° Tpte. Bb

3° Tpte. Bb

1° Trne.

2° Trne.

3° Trne.

Bno. Bb

Tb. Bb

Tb. Bb

142

Flt.

Fl.

Rqt. Eb

1° Cl. Bb

2° Cl. Bb

3° Cl. Bb

1° Sx. al. Eb *mp*

2° Sx. al. Eb *mp*

1° Sx. ten. Bb *mp*

2° Sx. ten. Bb *mp*

Sx. bar. Eb

1° Tr. F *mf*

2° Tr. F *mf*

3° Tr. F *mf*

1° Tpte. Bb

2° Tpte. Bb

3° Tpte. Bb

1° Trne. *mf*

2° Trne. *mf*

3° Trne. *mf*

Bno. Bb *mf*

Tb. Eb

Tb. Bb

150

Flt.

Fl.

Rqt. Eb

1° Cl. Bb

2° Cl. Bb

3° Cl. Bb

1° Sx. al. Eb

2° Sx. al. Eb

1° Sx. ten. Bb

2° Sx. ten. Bb

Sx. bar. Eb

1° Tr. F

2° Tr. F

3° Tr. F

1° Tpte. Bb

2° Tpte. Bb

3° Tpte. Bb

1° Trne.

2° Trne.

3° Trne.

Bno. Bb

Tb. Eb

Tb. Bb

*mp*

*mp*

*mp*

*mp*

*mp*

158

Flt.

Fl.

Rqt. Eb

1° Cl. Bb

2° Cl. Bb

3° Cl. Bb

1° Sx. al. Eb

2° Sx. al. Eb

1° Sx. ten. Bb

2° Sx. ten. Bb

Sx. bar. Eb

1° Tr. F

2° Tr. F

3° Tr. F

1° Tpte. Bb

2° Tpte. Bb

3° Tpte. Bb

1° Trne.

2° Trne.

3° Trne.

Bno. Bb

Tb. Eb

Tb. Bb

165

Flt.

Fl.

Rqt. Bb

1° Cl. Bb

2° Cl. Bb

3° Cl. Bb

1° Sx. al. Bb

2° Sx. al. Bb

1° Sx. ten. Bb

2° Sx. ten. Bb

Sx. bar. Bb

1° Tr. F

2° Tr. F

3° Tr. F

1° Tpte. Bb

2° Tpte. Bb

3° Tpte. Bb

1° Trne.

2° Trne.

3° Trne.

Bno. Bb

Tb. Eb

Tb. Bb

172 rit. . .

Flt.

Fl.

Rqt. Eb

1° Cl. Bb

2° Cl. Bb

3° Cl. Bb

1° Sx. al. Eb

2° Sx. al. Eb

1° Sx. ten. Bb

2° Sx. ten. Bb

Sx. bar. Eb

1° Tr. F

2° Tr. F

3° Tr. F

1° Tpte. Bb

2° Tpte. Bb

3° Tpte. Bb

1° Trne.

2° Trne.

3° Trne.

Bno. Bb

Tb. Eb

Tb. Bb

# Sweet Child 'O Mine

Flautim

(Guns N' Roses)

Arranjo P/ Banda de Música:  
1º Sgt Mus Edson L. C. PORTO

Medium Rock  $\text{♩} = 125$

15 *f*

20

25 14 *mf*

43

48 *f*

53 7

64 *f*

69

74

79

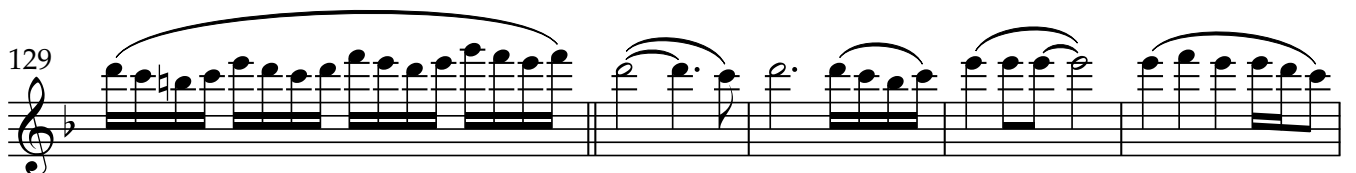
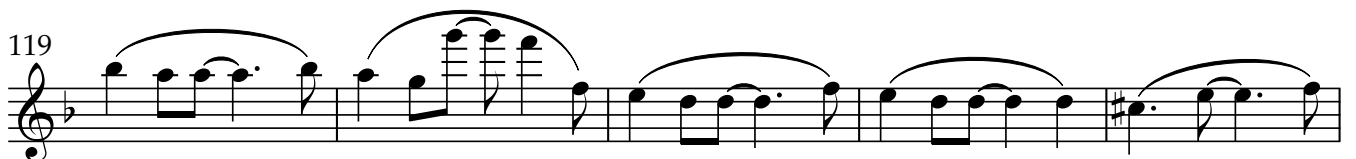
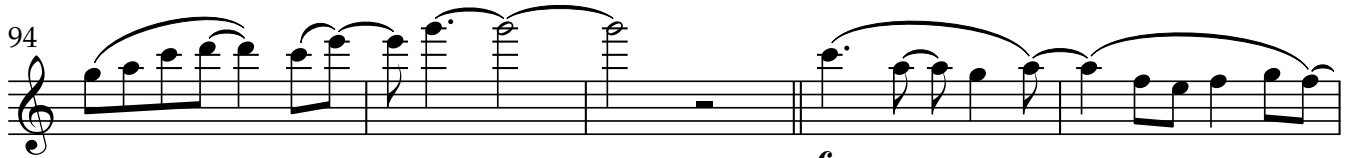
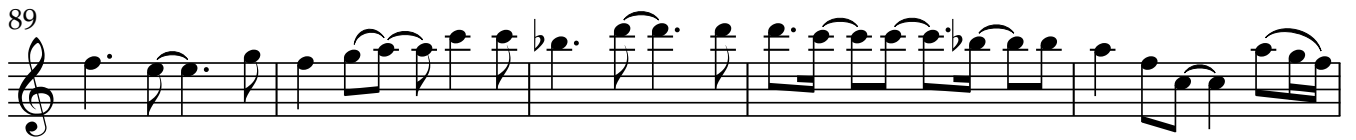
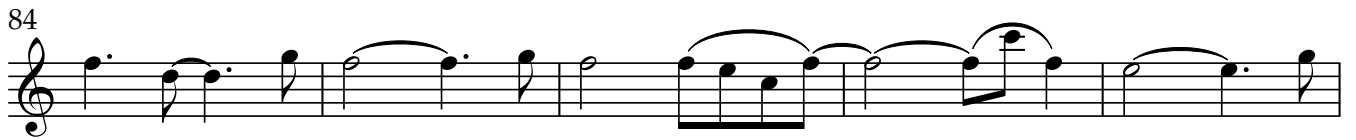

Flautim

139

3

142

145

150

155

160

165

170

175

rit. . .

# Sweet Child 'O Mine

Flauta

(Guns N' Roses)

Arranjo P/ Banda de Música:  
1º Sgt Mus Edson L. C. PORTO

Medium Rock  $\text{♩} = 125$

8

*mf*

13

*f*

18

23

14

41

*mf*

46

*f*

51

56

7

*f*

67

72

## Flauta

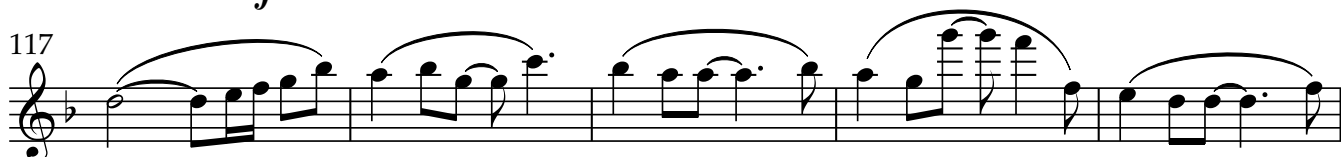
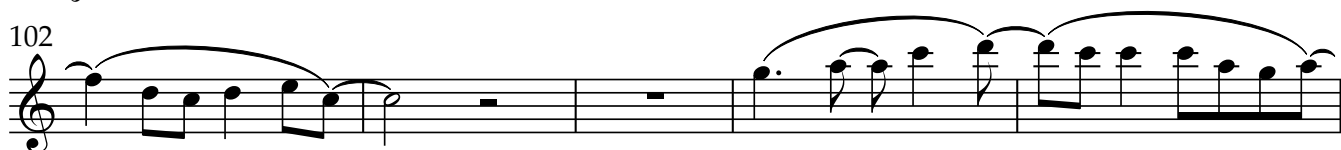
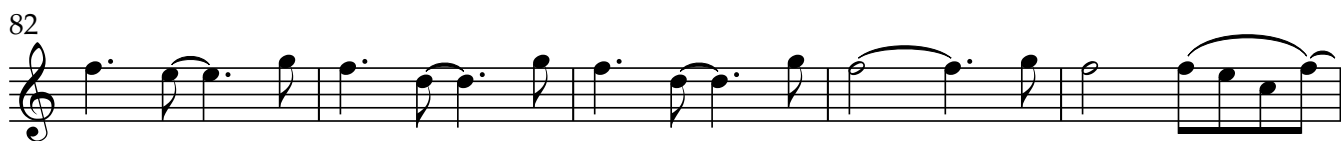

Flauta

130

135

140

143

147

154

159

164

3

169

3 3

174

rit. . .

# Sweet Child 'O Mine

Requinta E $\flat$

(Guns N' Roses)

Arranjo P/ Banda de Música:  
1º Sgt Mus Edson L. C. PORTO

Medium Rock  $\text{♩} = 125$

## Requinta Eb

64

69

74

79

85

91

96

*f*

102

107

112

*f*

117

Requinta Eb

122

128

132

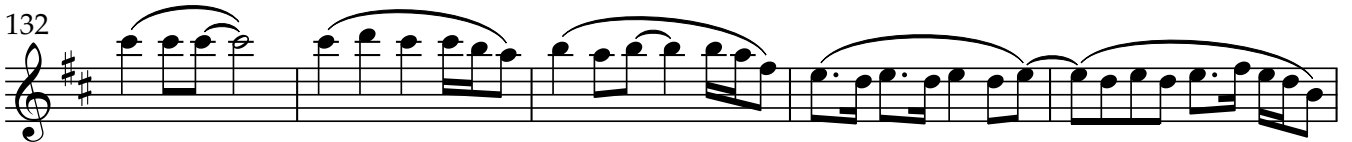

137

141

144

152

158

164

3

169

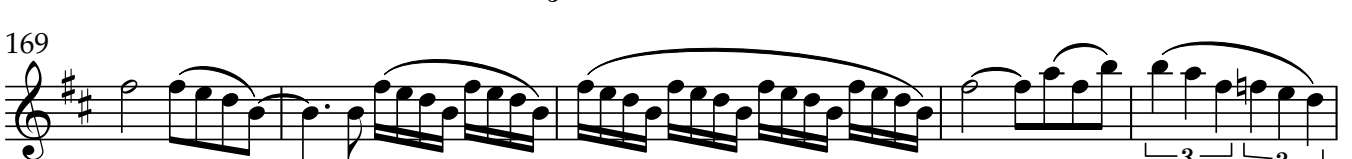

174

rit. . .

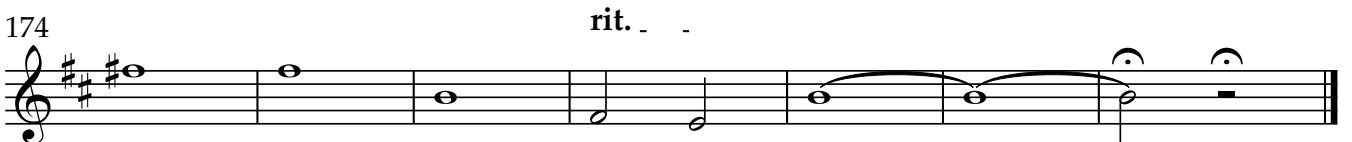

# Sweet Child 'O Mine

1º Clarinete B♭

(Guns N' Roses)

Arranjo P/ Banda de Música:  
1º Sgt Mus Edson L. C. PORTO

Medium Rock ♩=125

*mf*

6

11

*f*

21

26

12

*mp*

*mf*

42

47

*f*

52

*mp*

59

66

71

76

81

87

92

97

*f*

103

109

*f*

115

120

125

129

134

139

143

148

156

162

167

171

176

rit. . . .

2º Clarinete B♭

# Sweet Child 'O Mine

(Guns N' Roses)

Arranjo P/ Banda de Música:  
1º Sgt Mus Edson L. C. PORTO

Medium Rock ♩=125

mf

6

11

16

f

21

26

12

mp

mf

42

47

f

54

mp

62

68

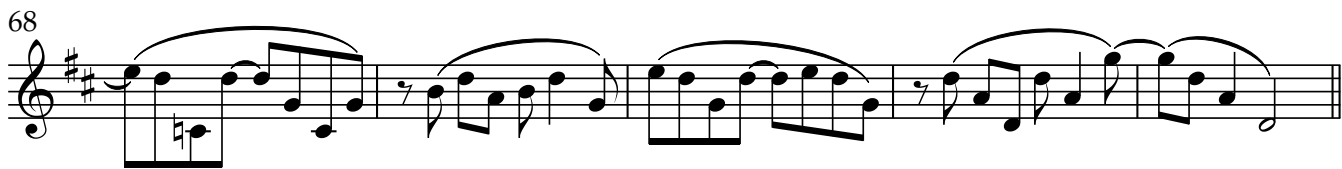

73

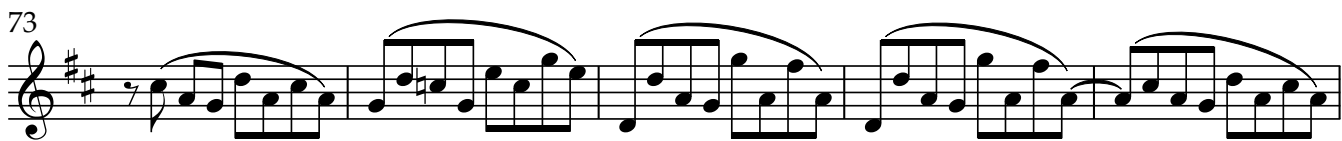

78

85

91

96

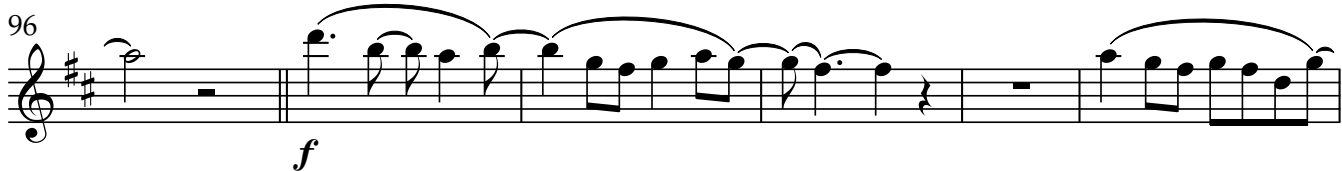

102

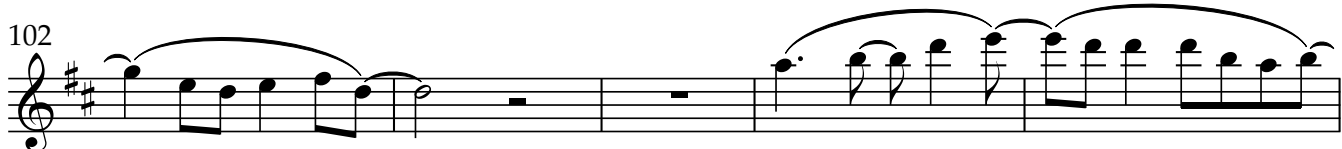

107

112

117

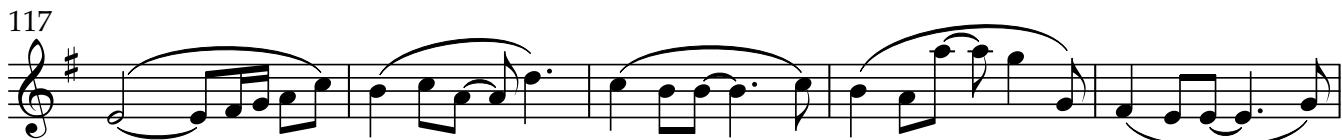

122

127

131

137

141

145

151

157

162

167

171

176

rit. . . .

3º Clarinete B♭

# Sweet Child 'O Mine

(Guns N' Roses)

Arranjo P/ Banda de Música:  
1º Sgt Mus Edson L. C. PORTO

Medium Rock ♩=125

mf

6

11

16

f

21

26

12

mp

mf

42

47

f

54

mp

62

V.S.

68

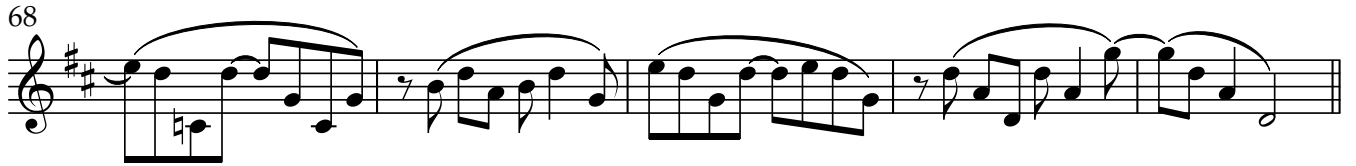

73

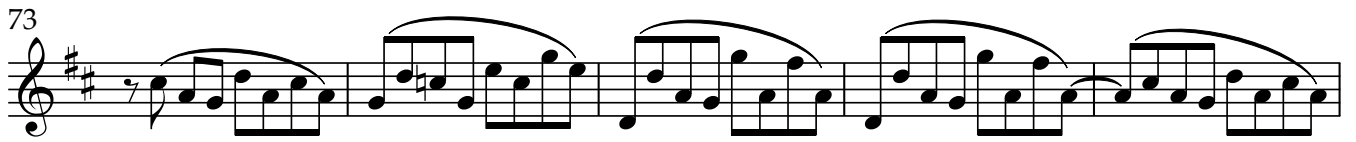

78

85

91

96

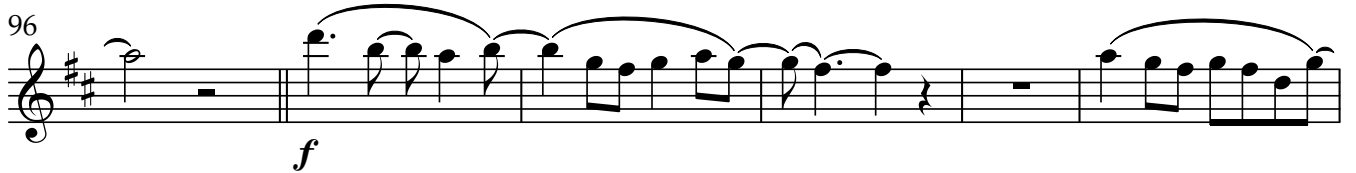

102

108

113

118

124

3° Clarinete Bb

129

134

139

142

145

152

157

162

167

171

176

rit. . . .

# Sweet Child 'O Mine

1º Sax alto E♭

(Guns N' Roses)

Arranjo P/ Banda de Música:  
1º Sgt Mus Edson L. C. PORTO

Medium Rock ♩=125

8

*mp*

13

*f*

18

23

6

33

*f*

38

*f*

45

50

55

*mp*

63

*f*

V.S.

68

73

80

86

92

97

*mp*

103

109

*mf*

114

119

124

1<sup>o</sup> Sax alto E $\flat$

129

134

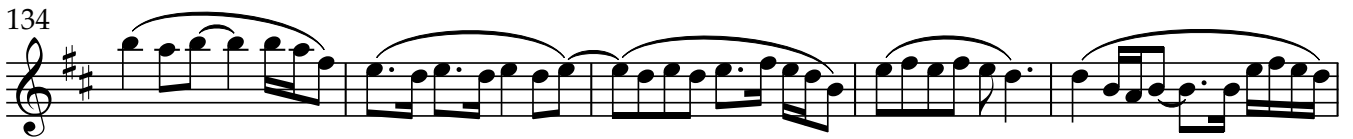

139

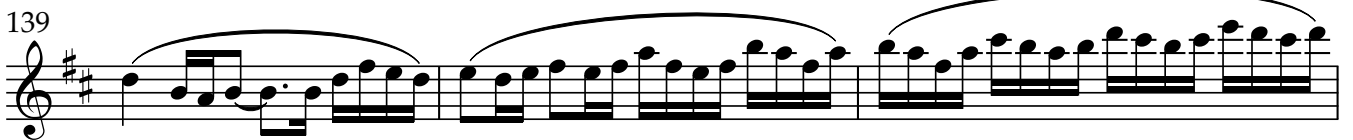

142

145

*mp*

151

157

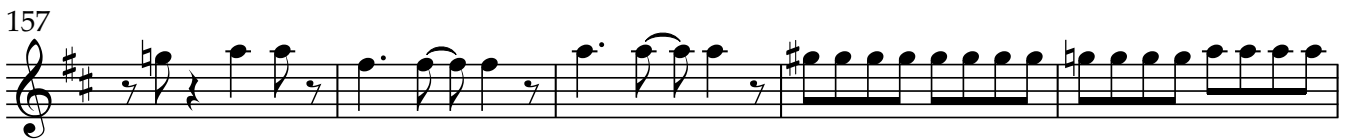

162

*f*

167

172

177

*rit.*

# Sweet Child 'O Mine

2º Sax alto E♭

(Guns N' Roses)

Arranjo P/ Banda de Música:  
1º Sgt Mus Edson L. C. PORTO

Medium Rock ♩=125

8

*mp*

13

*f*

18

23

6

33

*f*

38

*f*

45

51

57

*mp*

64

*f*

69

74

80

86

91

96

102

108

113

118

123

2º Sax alto Eb

128

131

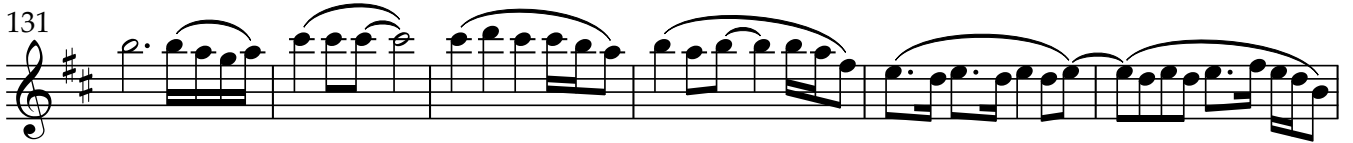

137

141

144

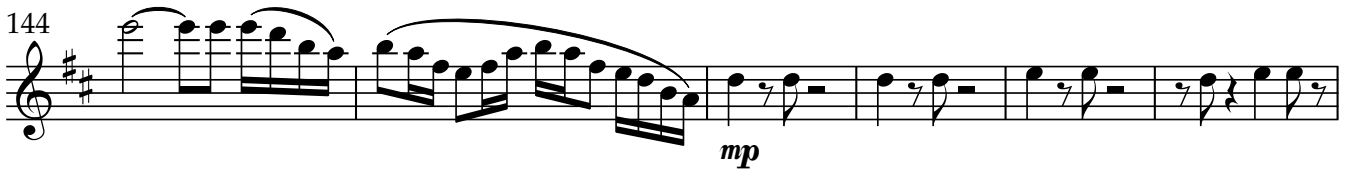

150

156

161

166

171

176

# Sweet Child 'O Mine

1º Sax tenor B♭

(Guns N' Roses)

Arranjo P/ Banda de Música:  
1º Sgt Mus Edson L. C. PORTO

Medium Rock ♩=125

8

*mp*

13

*mf* *mp*

19

*mf* *mp*

24

*f*

29

7

*mp*

40

*mp*

45

8

*mp*

57 *f*

62 *p*

67

73 *mp*

78 *p*

86 *p*

91

97 *mp*

102

108

113 *p*

119

125

130

136

142

148

153

158

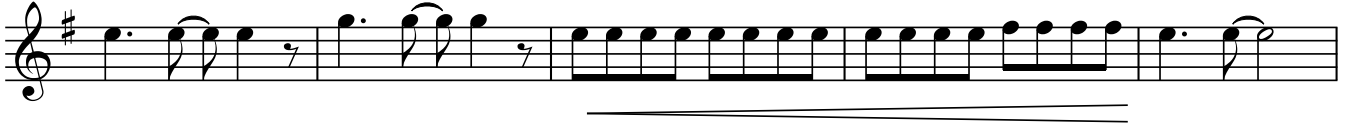

163

169

174

# Sweet Child 'O Mine

2º Sax tenor B♭

(Guns N' Roses)

Arranjo P/ Banda de Música:  
1º Sgt Mus Edson L. C. PORTO

Medium Rock ♩=125  
8

*mp*

13

*mf mp*

19

*mp*

25

*f*

29

*mp*

40

*mp*

45

*mp*

2° Sax tenor Bb

57 *f*

62 *p*

67

73 *mp*

78 *p*

86 *p*

91

97 *mp*

102

108

113 *p*

119

125

130

136

142

148

153

158

163

169

174

# Sweet Child 'O Mine

Sax barítono E $\flat$

(Guns N' Roses)

Arranjo P/ Banda de Música:  
1º Sgt Mus Edson L. C. PORTO

Medium Rock  $\text{♩} = 125$

8

*mf*

14

20

*mp*

26

32

38

44

50

56

62

68

74

80

86

92

98

104

110

116

122

128

134

140

146

152

158

164

170

176

rit. . . .

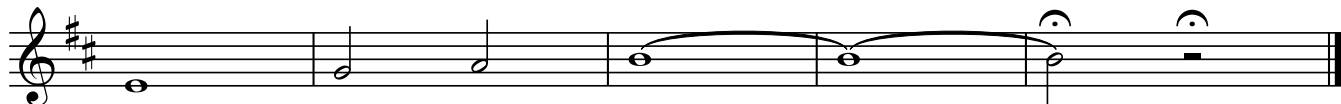

# Sweet Child 'O Mine

1ª Trompa F

(Guns N' Roses)

Arranjo P/ Banda de Música:  
1º Sgt Mus Edson L. C. PORTO

Medium Rock ♩=125

6

11

16

20

25

29

34

39

45

8

1ª Trompa F

57

7

*p*

71

*mp*

76

14

95

*mp*

100

*mp*

106

*mp*

112

*p*

118

*mp*

124

*mp*

129

*mp*

134

*mp*

1ª Trompa F

140

146

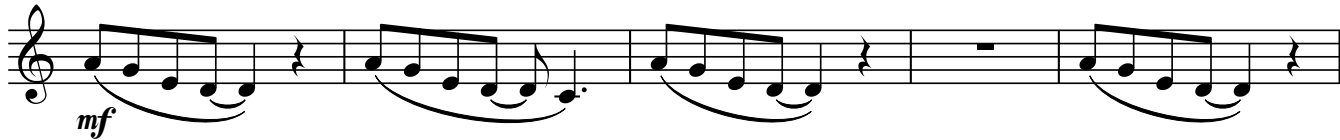

151

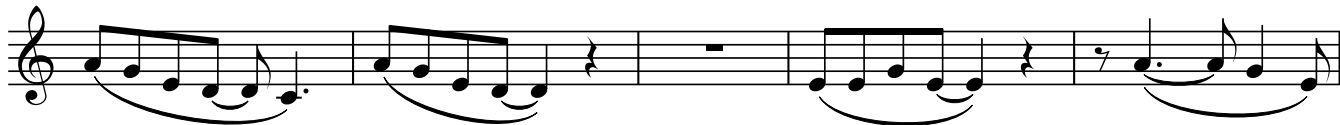

156

161

167

173

176

rit. . . .

# Sweet Child 'O Mine

2ª Trompa F

(Guns N' Roses)

Arranjo P/ Banda de Música:  
1º Sgt Mus Edson L. C. PORTO

Medium Rock ♩=125

6

*p* *mp*

11

16

*mf* *mp*

20

25

*f*

29

34

39

*mp*

45

8

57

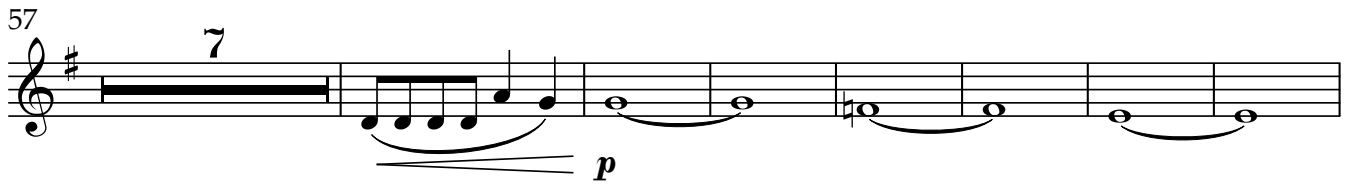

7

*p*

71

*mp*

76

14

95

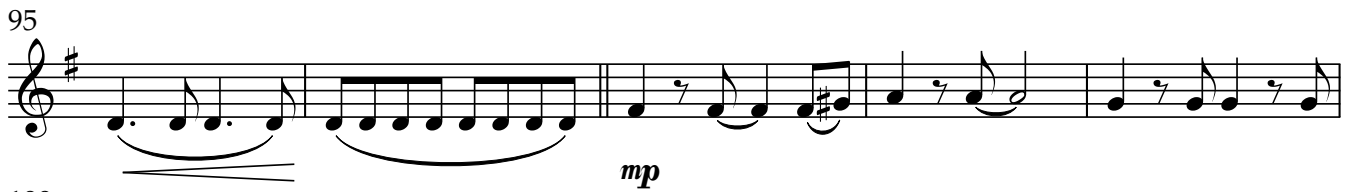

*mp*

100

106

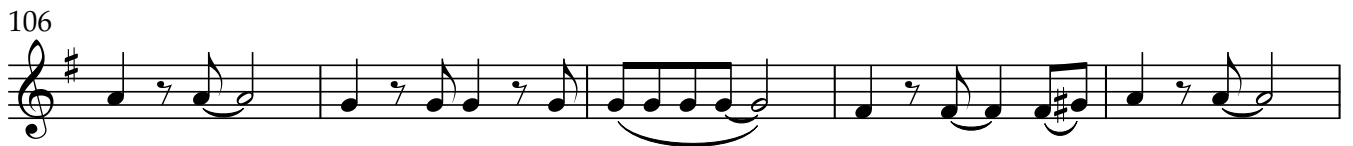

111

*p*

117

123

128

*mp*

133

2ª Trompa F

139

145

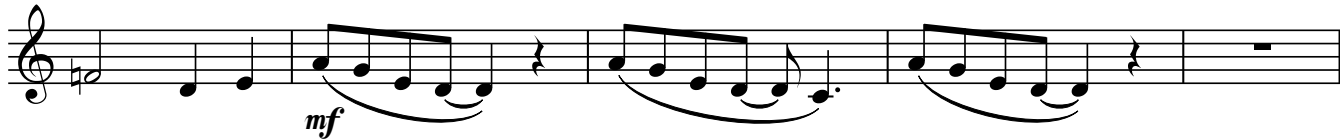

150

155

160

165

171

175

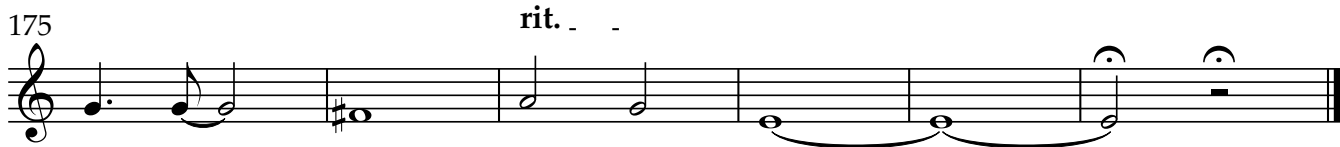

# Sweet Child 'O Mine

3ª Trompa F

(Guns N' Roses)

Arranjo P/ Banda de Música:  
1º Sgt Mus Edson L. C. PORTO

Medium Rock ♩=125

6

*p* *mp*

11

16

*mf* *mp*

21

16

41

*mp*

46

8 7

65

*p*

71

*mp*

75

79

14

3<sup>a</sup> Trompa F

95

*mp*

99

*mp*

103

*mp*

107

*mp*

111

*p*

115

*mp*

119

*mp*

123

*mp*

127

*mp*

131

*mp*

135

*mp*

3ª Trompa F

139

143

147

151

155

159

163

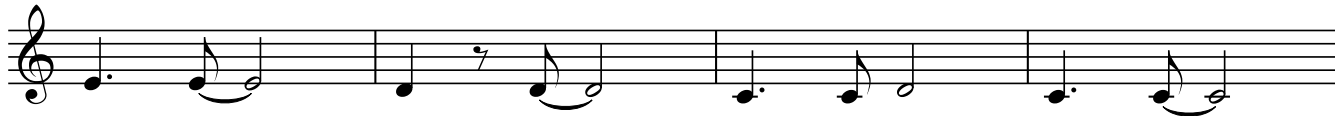

167

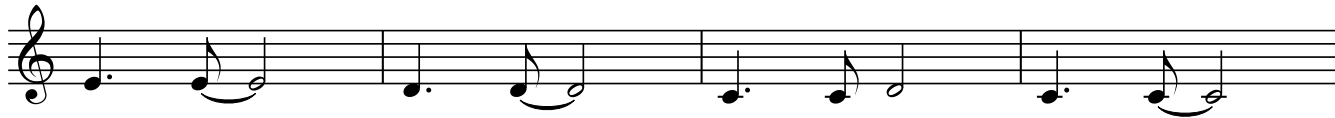

171

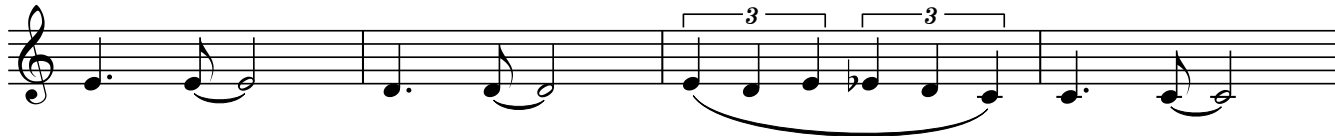

175

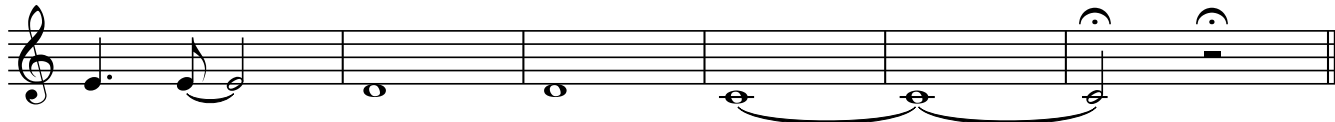

# Sweet Child 'O Mine

1º Trompete B♭

(Guns N' Roses)

Arranjo P/ Banda de Música:  
1º Sgt Mus Edson L. C. PORTO

Medium Rock ♩=125

16

*p*

20

25

6

*mp*

6

*mp*

40

*f*

45

7

56

7

67

72

78

7

*p*

88

6

1<sup>o</sup> Trompète B $\flat$

97 *f*

102

108

113 17 *p*

134

140

146 12 *f*

162

167

173 3

177 rit.

# Sweet Child 'O Mine

2º Trompete B $\flat$

(Guns N' Roses)

Arranjo P/ Banda de Música:  
1º Sgt Mus Edson L. C. PORTO

Medium Rock  $\text{♩} = 125$   
16

2<sup>o</sup> Trompète B $\flat$

97 *f*

102

108

113 17 *p*

134

140

146 12 *f*

162

167

173 3

177 rit.

# Sweet Child 'O Mine

3º Trompete B $\flat$

(Guns N' Roses)

Arranjo P/ Banda de Música:  
1º Sgt Mus Edson L. C. PORTO

Medium Rock  $\text{♩} = 125$   
16

V.S.

3<sup>o</sup> Trompète B $\flat$

97 *f*

102

108

113 17 *p*

134

140

146 12 *f*

162

167

173 3

177 rit.

# Sweet Child 'O Mine

(Guns N' Roses)

Arranjo P/ Banda de Música:

1º Sgt Mus Edson L. C. PORTO

1º Trombone

Medium Rock ♩=125

6

*p* *mp*

11

16

*mf* *mp*

20

25

6

*mp* *mp*

40

*mp*

45

6

1<sup>o</sup> Trombone

55

60

*f*

65

73

*p*

78

*mp*

86

*p*

91

*p*

97

*mp*

102

*mp*

108

113

*p*

1<sup>o</sup> Trombone

119

125

130

*mp*

136

142

*mf*

148

154

*mp*

159

164

170

3 3

175

rit. - -

2º Trombone

# Sweet Child 'O Mine

(Guns N' Roses)

Arranjo P/ Banda de Música:  
1º Sgt Mus Edson L. C. PORTO

Medium Rock ♩=125  
6

6

*p* *mp*

11

*mp*

16

*mf* *mp*

20

*mp*

25

6

6

*mp* *mp*

40

*mp*

45

6

*mp*

2<sup>o</sup> Trombone

55

60

*f*

65

73

*p*

78

*p*

86

*p*

91

97

*mp*

102

108

113

*p*

119

125

130

*mp*

136

142

*mf*

148

154

*mp*

159

164

170

175

rit.

# Sweet Child 'O Mine

(Guns N' Roses)

Arranjo P/ Banda de Música:  
1º Sgt Mus Edson L. C. PORTO

3º Trombone

Medium Rock ♩=125

6

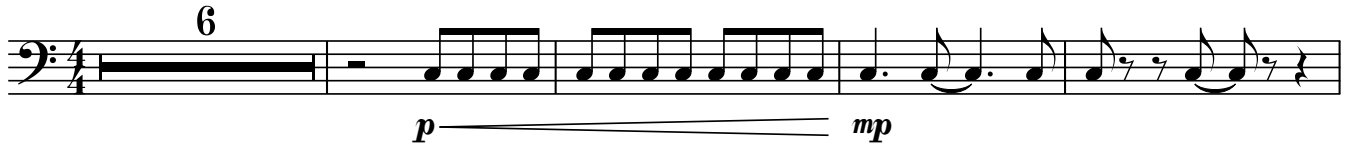

*p* *mp*

11

*mp*

16

*mf* *mp*

20

*mp*

25

6

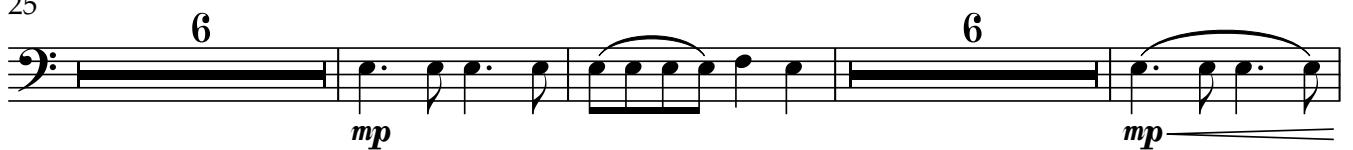

*mp* *mp*

40

*mp*

45

*mp*

2

3<sup>o</sup> Trombone

55

60

65

*p*

73

*mp*

78

*p*

86

*p*

91

97

*mp*

102

108

113

*p*

119

125

130

136

142

148

154

159

164

170

175

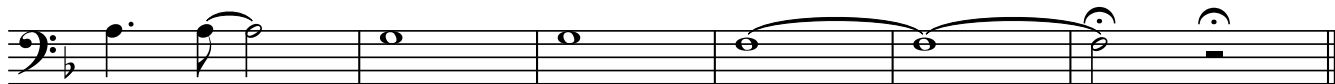

Bombardino B $\flat$

# Sweet Child 'O Mine

(Guns N' Roses)

Arranjo P/ Banda de Música:  
1º Sgt Mus Edson L. C. PORTO

Medium Rock  $\text{♩}=125$

6

11

16

20

25

8

36

40

45

8

Bombardino B $\flat$

57

*mp*

64

*p*

72

*mp*

77

*p*

84

*p*

90

97

*mp*

102

108

113

*p*

119

Bombardino B $\flat$

125

130

135

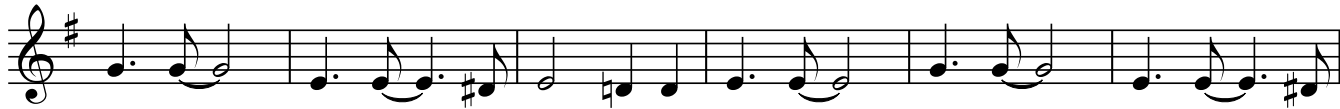

141

147

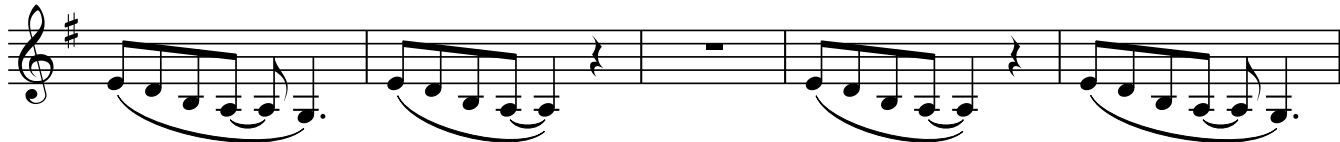

152

158

163

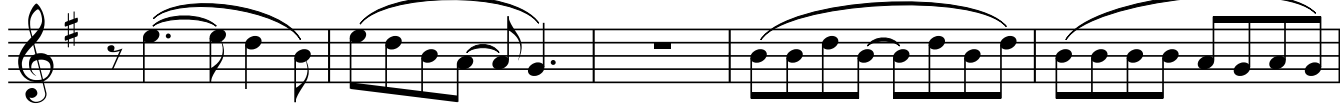

168

174

177

*rit.* . . . .

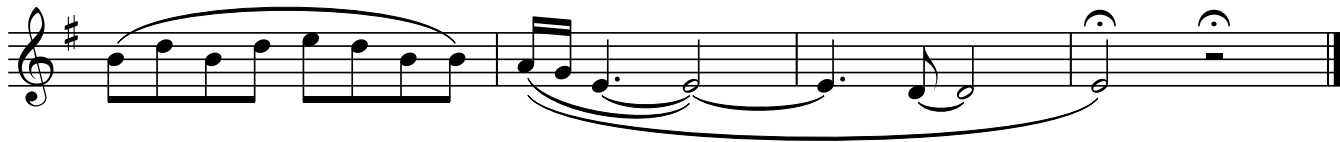

# Sweet Child 'O Mine

Tuba E $\flat$

(Guns N' Roses)

Arranjo P/ Banda de Música:  
1º Sgt Mus Edson L. C. PORTO

Medium Rock  $\text{♩} = 125$

8

*mf*

14

20

26

32

38

44

50

56

62

68

74

80

86

92

98

104

110

116

122

128

Tuba Eb

134

140

146

152

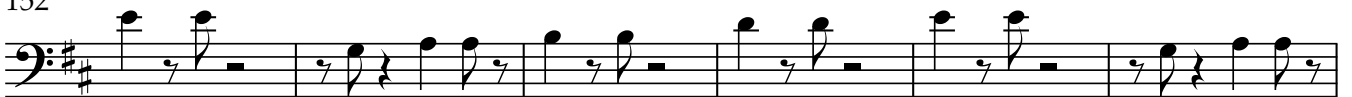

158

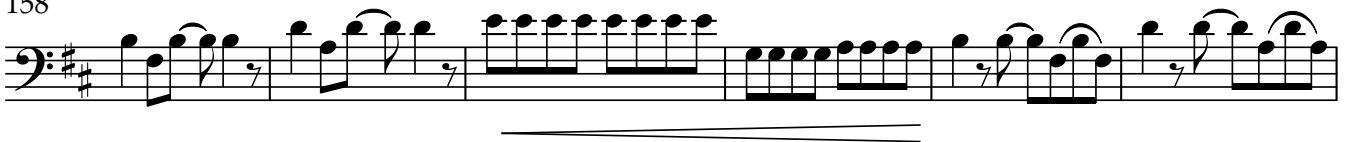

164

170

176

rit. . . .

# Sweet Child 'O Mine

Tuba B $\flat$

(Guns N' Roses)

Arranjo P/ Banda de Música:  
1º Sgt Mus Edson L. C. PORTO

Medium Rock  $\text{♩}=125$

8

14

20

26

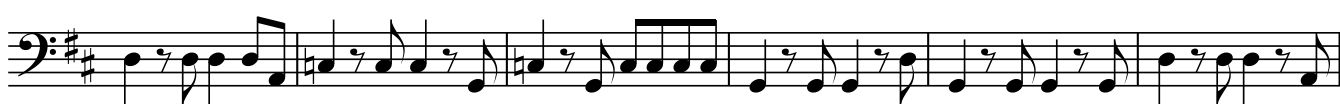

32

38

44

50

56

62

68

74

80

86

92

98

104

110

116

122

128

134

140

146

152

158

164

170

176

rit. . . .

