

XUTOS MEDLEY

Xutos & Pontapés

Arr. Luís Cardoso

Para Sempre

Não Sou o Único

Minha Casinha

Contentores

Rua da Gândara, 29
3750-436 Fermentelos
Portugal

+351 967 013 567
+351 962 445 500
encomendas@teleyon.com
www.teleyon.com

Xutos Medley

Xutos & Pontapés – Arr. Luís Cardoso

Duração ≈9m
Nível de Dificuldade: 3 – Médio

Duration ≈9m
Difficulty Level: 3 – Medium

Descrição

Os temas de maior sucesso do mais carismático agrupamento rock português em versão para banda: "Para Sempre", "Não Sou o Único", "Minha Casinha" e "Contentores". Ideal para um final de concerto em grande, já que é música que atravessa gerações.

Description

The hugest success themes of the most charismatic Portuguese rock band in a wind band version: "Para Sempre", "Não Sou o Único", "Minha Casinha" and "Contentores". Ideal for finalise a concert.

Instrumentação

Flautim
Flauta I
Flauta II
Oboé
Clarinete em Mib (Requinta)
Clarinete I em Sib
Clarinete II em Sib
Clarinete III em Sib
Clarinete Baixo em Sib
Saxofone Soprano
Saxofone Alto I
Saxofone Alto II
Saxofone Tenor
Saxofone Barítono
Fagote I
Fagote II
Trompete I em Sib
Trompete II em Sib
Trompete III em Sib
Trompa I em Fá
Trompa I em Mib
Trompa II em Fá
Trompa II em Mib
Trompa III em Fá
Trompa III em Mib
Trombone I
Trombone II
Trombone III
Bombardino em Dó - Clave de Fá C
Bombardino em Sib - Clave de Fá
Bombardino em Sib - Clave de Sol
Tuba em Dó - Clave de Fá
Tuba em Sib - Clave de Fá
Tuba em Sib - Clave de Sol
Contrabaixo em Mib - Clave de Sol
Tímpanos
Bateria de Jazz
Acessórios de Percussão (Pandeiro e Prato Susp.)
Bombo & Pratos (+ Prato Suspenso)
Timbalas

Instrumentation

Piccolo
Flute I
Flute II
Oboe
Eb Clarinet
Bb Clarinet I
Bb Clarinet II
Bb Clarinet III
Bb Bass Clarinet
Soprano Saxophone
Alto Saxophone I
Alto Saxophone II
Tenor Saxophone
Baritone Saxophone
Bassoon I
Bassoon II
Bb Trumpet I
Bb Trumpet II
Bb Trumpet III
F Horn I
Eb Horn I
F Horn II
Eb Horn II
F Horn III
Eb Horn III
Trombone I
Trombone II
Trombone III
Euphonium B. C.
Bb Euphonium B. C.
Bb Euphonium T. C.
C Tuba B. C.
Bb Tuba B. C.
Bb Tuba T. C.
Eb Tuba T. C.
Timpani
Drum Set
Percussion (Tambourine & Susp. Cymbal)
Bass Drum & Cymbals
Timbales

XUTOS MEDLEY

Xutos & Pontapés
Arr. Luís Cardoso

Andante $\text{♩} = 80$ "Para Sempre"

Flauta I & II *ff*

Oboé *ff*

Clarinete I *ff*

Clarinete II & III *ff*

Clarinete Baixo em Sib *ff*

Saxofone Soprano *ff*

Saxofone Alto I & II *ff*

Saxofone Tenor *ff*

Saxofone Barítono *ff*

Fagote I & II *ff*

Trompete I *ff*

Trompete II & III *ff*

Trompa em Fá I *ff*

Trompa em Fá II & III *ff*

Trombone I & II *ff*

Trombone III *ff*

Bombardino em Dó *ff*

Tuba em Dó *ff*

Tímpanos *f*

Bateria de Jazz *f*
prato susp.
caixa
bombo
pandeiro

Acessórios de Percussão *f*
prato susp. *mf*
pratos
bombo

Bombo e Pratos *f*

Tímbalas

7

Fl. I & II

Ob.

Cl. I

Cl. II & III

Cl. Bx.

Sax. S.

Sax. A. I & II

Sax. T.

Sax. Bar.

Fag. I & II

Tpt I

Tpt II & III

Trpa I

Trpa II & III

Tbn. I & II

Tbn. III

Bdno.

Tuba

Timp.

Bat.

Acess.

Bmb & Prts

Timb.

Allegro $\text{♩} = 146$ "Não sou o único"

21

Fl. I & II
Ob.
Cl. I
Cl. II & III
Cl. Bx.
Sax. S.
Sax. A. I & II
Sax. T.
Sax. Bar.
Fag. I & II
Tpt I
Tpt II & III
Trpa I
Trpa II & III
Tbn. I & II
Tbn. III
Bdno.
Tuba
Timp.
Bat.
Acess.
Bmb & Prts
Timb.

mp *f* *mp* *f*

28

Fl. I & II
Ob.
Cl. I
Cl. II & III
Cl. Bx.
Sax. S.
Sax. A. I & II
Sax. T.
Sax. Bar.
Fag. I & II
Tpt I
Tpt II & III
Trpa I
Trpa II & III
Tbn. I & II
Tbn. III
Bdno.
Tuba
Timp.
Bat.
Acess.
Bmb & Prts
Timb.

mp *f*

34

Fl. I & II

Ob.

Cl. I

Cl. II & III

Cl. Bx.

Sax. S.

Sax. A. I & II

Sax. T.

Sax. Bar.

Fag. I & II

Tpt I

Tpt II & III

Trpa I

Trpa II & III

Tbn. I & II

Tbn. III

Bdno.

Tuba

Timp.

Bat.

Acess.

Bmb & Prts

Timb.

mf

f

mp

41

Fl. I & II

Ob.

Cl. I

Cl. II & III

Cl. Bx.

Sax. S.

Sax. A. I & II

Sax. T.

Sax. Bar.

Fag. I & II

Tpt I

Tpt II & III

Trpa I

Trpa II & III

Tbn. I & II

Tbn. III

Bdno.

Tuba

Timp.

Bat.

Acess.

Bmb & Prts

Timb.

mf

mf

mf

mf

mf

48

Fl. I & II

Ob.

Cl. I

Cl. II & III

Cl. Bx.

Sax. S.

Sax. A. I & II

Sax. T.

Sax. Bar.

Fag. I & II

Tpt I

Tpt II & III

Trpa I

Trpa II & III

Tbn. I & II

Tbn. III

Bdno.

Tuba

Timp.

Bat.

Acess.

Bmb & Prts

Timb.

54

Fl. I & II

Ob.

Cl. I

Cl. II & III

Cl. Bx.

Sax. S.

Sax. A. I & II

Sax. T.

Sax. Bar.

Fag. I & II

Tpt I

Tpt II & III

Trpa I

Trpa II & III

Tbn. I & II

Tbn. III

Bdno.

Tuba

Timp.

Bat.

Acess.

Bmb & Prts

Timb.

sfz *ff*

sfz *ff*

sfz *ff*

sfz *ff*

sfz *ff*

sfz *ff*

sfz

sfz

sfz *ff*

sfz *ff*

sfz

sfz

sfz

sfz

sfz

sfz

ff

p *ff*

p *ff*

65
Fl. I & II
Ob.
Cl. I
Cl. II & III
Cl. Bx.
Sax. S.
Sax. A. I & II
Sax. T.
Sax. Bar.
Fag. I & II
Tpt I
Tpt II & III
Trpa I
Trpa II & III
Tbn. I & II
Tbn. III
Bdno.
Tuba
Timp.
Bat.
Acess.
Bmb & Prts
Timb.

78

Fl. I & II

Ob.

Cl. I

Cl. II & III

Cl. Bx.

Sax. S.

Sax. A. I & II

Sax. T.

Sax. Bar.

Fag. I & II

Tpt I

Tpt II & III

Trpa I

Trpa II & III

Tbn. I & II

Tbn. III

Bdno.

Tuba

Timp.

Bat.

Acess.

Bmb & Prts

Timb.

85

Fl. I & II

Ob.

Cl. I

Cl. II & III

Cl. Bx.

Sax. S.

Sax. A. I & II

Sax. T.

Sax. Bar.

Fag. I & II

Tpt I

Tpt II & III

Trpa I

Trpa II & III

Tbn. I & II

Tbn. III

Bdno.

Tuba

Timp.

Bat.

Acess.

Bmb & Prts

Timb.

- Fl. I & II
- Ob.
- Cl. I
- Cl. II & III
- Cl. Bx.
- Sax. S.
- Sax. A. I & II
- Sax. T.
- Sax. Bar.
- Fag. I & II
- Tpt I
- Tpt II & III
- Trpa I
- Trpa II & III
- Tbn. I & II
- Tbn. III
- Bdno.
- Tuba
- Timp.
- Bat.
- Acess.
- Bmb & Prts
- Timb.

96

Fl. I & II

Ob.

Cl. I

Cl. II & III

Cl. Bx.

Sax. S.

Sax. A. I & II

Sax. T.

Sax. Bar.

Fag. I & II

Tpt I

Tpt II & III

Trpa I

Trpa II & III

Tbn. I & II

Tbn. III

Bdno.

Tuba

Timp.

Bat.

Acess.

Bmb & Prts

Timb.

ff

ff

ff

p

f

102

Fl. I & II
Ob.
Cl. I
Cl. II & III
Cl. Bx.
Sax. S.
Sax. A. I & II
Sax. T.
Sax. Bar.
Fag. I & II
Tpt I
Tpt II & III
Trpa I
Trpa II & III
Tbn. I & II
Tbn. III
Bdno.
Tuba
Timp.
Bat.
Acess.
Bmb & Prts
Timb.

mp *f* *mp* *ff* *sfz* *sfz*

Vivo ♩=180 "Minha casinha"

108

The score includes the following parts and dynamics:

- Fl. I & II: Rests
- Ob.: Rests
- Cl. I: Rests, then *p* (piano) in the third measure.
- Cl. II & III: Rests, then *p* (piano) in the third measure.
- Cl. Bx.: Rests, then *p* (piano) in the third measure.
- Sax. S.: Rests, then *p* (piano) in the third measure.
- Sax. A. I & II: Rests, then *p* (piano) in the third measure.
- Sax. T.: Rests, then *mf* (mezzo-forte) in the third measure.
- Sax. Bar.: Rests, then *mf* (mezzo-forte) in the third measure.
- Fag. I & II: Rests, then *mf* (mezzo-forte) in the third measure.
- Tpt I: Rests
- Tpt II & III: Rests
- Trpa I: Rests, then *mf* (mezzo-forte) in the third measure.
- Trpa II & III: Rests, then *mf* (mezzo-forte) in the third measure.
- Tbn. I & II: Rests, then *p* (piano) in the third measure.
- Tbn. III: Rests, then *p* (piano) in the third measure.
- Bdno.: Rests, then *mf* (mezzo-forte) in the third measure.
- Tuba: Rests, then *p* (piano) in the third measure.
- Timp.: Rests
- Bat.: Rests, then *p* (piano) in the third measure.
- Acess. (tam-tam): Rests
- Bmb & Prts: Rests
- Timb.: Rests, then *p* (piano) in the third measure.

115

Fl. I & II
Ob.
Cl. I
Cl. II & III
Cl. Bx.
Sax. S.
Sax. A. I & II
Sax. T.
Sax. Bar.
Fag. I & II
Tpt I
Tpt II & III
Trpa I
Trpa II & III
Tbn. I & II
Tbn. III
Bdno.
Tuba
Timp.
Bat.
Acess.
Bmb & Prts
Timb.

123

Fl. I & II
Ob.
Cl. I
Cl. II & III
Cl. Bx.
Sax. S.
Sax. A. I & II
Sax. T.
Sax. Bar.
Fag. I & II
Tpt I
Tpt II & III
Trpa I
Trpa II & III
Tbn. I & II
Tbn. III
Bdno.
Tuba
Timp.
Bat.
Acess.
Bmb & Prts
Timb.

130

Fl. I & II
Ob.
Cl. I
Cl. II & III
Cl. Bx.
Sax. S.
Sax. A. I & II
Sax. T.
Sax. Bar.
Fag. I & II
Tpt I
Tpt II & III
Trpa I
Trpa II & III
Tbn. I & II
Tbn. III
Bdno.
Tuba
Timp.
Bat.
Acess.
Bmb & Prts
Timb.

137

Fl. I & II
Ob.
Cl. I
Cl. II & III
Cl. Bx.
Sax. S.
Sax. A. I & II
Sax. T.
Sax. Bar.
Fag. I & II
Tpt I
Tpt II & III
Trpa I
Trpa II & III
Tbn. I & II
Tbn. III
Bdno.
Tuba
Timp.
Bat.
Acess.
Bmb & Prts
Timb.

143

Fl. I & II
Ob.
Cl. I
Cl. II & III
Cl. Bx.
Sax. S.
Sax. A. I & II
Sax. T.
Sax. Bar.
Fag. I & II
Tpt I
Tpt II & III
Trpa I
Trpa II & III
Tbn. I & II
Tbn. III
Bdno.
Tuba
Timp.
Bat.
Acess.
Bmb & Prts
Timb.

150

Fl. I & II

Ob.

Cl. I

Cl. II & III

Cl. Bx.

Sax. S.

Sax. A. I & II

Sax. T.

Sax. Bar.

Fag. I & II

Tpt I

Tpt II & III

Trpa I

Trpa II & III

Tbn. I & II

Tbn. III

Bdno.

Tuba

Timp.

Bat.

Acess.

Bmb & Prts

Timb.

157

Fl. I & II

Ob.

Cl. I

Cl. II & III

Cl. Bx.

Sax. S.

Sax. A. I & II

Sax. T.

Sax. Bar.

Fag. I & II

Tpt I

Tpt II & III

Trpa I

Trpa II & III

Tbn. I & II

Tbn. III

Bdno.

Tuba

Timp.

Bat.

Acess.

Bmb & Prts

Timb.

Andante ♩=80 "Para Sempre"

This page contains a musical score for the piece "Para Sempre" in Andante tempo (♩=80). The score is arranged for a large ensemble and includes the following parts:

- Fl. I & II
- Ob.
- Cl. I
- Cl. II & III
- Cl. Bx.
- Sax. S.
- Sax. A. I & II
- Sax. T.
- Sax. Bar.
- Fag. I & II
- Tpt I
- Tpt II & III
- Trpa I
- Trpa II & III
- Tbn. I & II
- Tbn. III
- Bdno.
- Tuba
- Timp.
- Bat.
- Acess.
- Bmb & Prts
- Timb.

171

Fl. I & II
Ob.
Cl. I
Cl. II & III
Cl. Bx.
Sax. S.
Sax. A. I & II
Sax. T.
Sax. Bar.
Fag. I & II
Tpt I
Tpt II & III
Trpa I
Trpa II & III
Tbn. I & II
Tbn. III
Bdno.
Tuba
Timp.
Bat.
Access.
Bmb & Prts
Timb.

Allegro $\text{♩} = 140$ "Contentores"

Fl. I & II

Ob.

Cl. I

Cl. II & III

Cl. Bx.

Sax. S.

Sax. A. I & II

Sax. T.

Sax. Bar.

Fag. I & II

Tpt I

Tpt II & III

Trpa I

Trpa II & III

Tbn. I & II

Tbn. III

Bdno.

Tuba

Timp.

Bat.

Acess.

Bmb & Prts

Timb.

185

Fl. I & II

Ob.

Cl. I

Cl. II & III

Cl. Bx.

Sax. S.

Sax. A. I & II

Sax. T.

Sax. Bar.

Fag. I & II

Tpt I

Tpt II & III

Trpa I

Trpa II & III

Tbn. I & II

Tbn. III

Bdno.

Tuba

Timp.

Bat.

Acess.

Bmb & Prts

Timb.

192

Fl. I & II

Ob.

Cl. I

Cl. II & III

Cl. Bx.

Sax. S.

Sax. A. I & II

Sax. T.

Sax. Bar.

Fag. I & II

Tpt I

Tpt II & III

Trpa I

Trpa II & III

Tbn. I & II

Tbn. III

Bdno.

Tuba

Timp.

Bat.

Acess.

Bmb & Prts

Timb.

199

Fl. I & II

Ob.

Cl. I

Cl. II & III

Cl. Bx.

Sax. S.

Sax. A. I & II

Sax. T.

Sax. Bar.

Fag. I & II

Tpt I

Tpt II & III

Trpa I

Trpa II & III

Tbn. I & II

Tbn. III

Bdno.

Tuba

Timp.

Bat.

Acess.

Bmb & Prts

Timb.

ff

ff

ff

206

Fl. I & II
Ob.
Cl. I
Cl. II & III
Cl. Bx.
Sax. S.
Sax. A. I & II
Sax. T.
Sax. Bar.
Fag. I & II
Tpt I
Tpt II & III
Trpa I
Trpa II & III
Tbn. I & II
Tbn. III
Bdno.
Tuba
Timp.
Bat.
Acess.
Bmb & Prts
Timb.

212

Fl. I & II
Ob.
Cl. I
Cl. II & III
Cl. Bx.
Sax. S.
Sax. A. I & II
Sax. T.
Sax. Bar.
Fag. I & II
Tpt I
Tpt II & III
Trpa I
Trpa II & III
Tbn. I & II
Tbn. III
Bdno.
Tuba
Timp.
Bat.
Acess.
Bmb & Prts
Timb.

217

Fl. I & II
Ob.
Cl. I
Cl. II & III
Cl. Bx.
Sax. S.
Sax. A. I & II
Sax. T.
Sax. Bar.
Fag. I & II
Tpt I
Tpt II & III
Trpa I
Trpa II & III
Tbn. I & II
Tbn. III
Bdno.
Tuba
Timp.
Bat.
Acess.
Bmb & Prts
Timb.

222

Fl. I & II
Ob.
Cl. I
Cl. II & III
Cl. Bx.
Sax. S.
Sax. A. I & II
Sax. T.
Sax. Bar.
Fag. I & II
Tpt I
Tpt II & III
Trpa I
Trpa II & III
Tbn. I & II
Tbn. III
Bdno.
Tuba
Timp.
Bat.
Access.
Bmb & Prts
Timb.

227

Fl. I & II
Ob.
Cl. I
Cl. II & III
Cl. Bx.
Sax. S.
Sax. A. I & II
Sax. T.
Sax. Bar.
Fag. I & II
Tpt I
Tpt II & III
Trpa I
Trpa II & III
Tbn. I & II
Tbn. III
Bdno.
Tuba
Timp.
Bat.
Acess.
Bmb & Prts
Timb.

233

Fl. I & II
Ob.
Cl. I
Cl. II & III
Cl. Bx.
Sax. S.
Sax. A. I & II
Sax. T.
Sax. Bar.
Fag. I & II
Tpt I
Tpt II & III
Trpa I
Trpa II & III
Tbn. I & II
Tbn. III
Bdno.
Tuba
Timp.
Bat.
Acess.
Bmb & Prts
Timb.

239

Fl. I & II

Ob.

Cl. I

Cl. II & III

Cl. Bx.

Sax. S.

Sax. A. I & II

Sax. T.

Sax. Bar.

Fag. I & II

Tpt I

Tpt II & III

Trpa I

Trpa II & III

Tbn. I & II

Tbn. III

Bdno.

Tuba

Timp.

Bat.

Acess.

Bmb & Prts

Timb.

244

Fl. I & II

Ob.

Cl. I

Cl. II & III

Cl. Bx.

Sax. S.

Sax. A. I & II

Sax. T.

Sax. Bar.

Fag. I & II

Tpt I

Tpt II & III

Trpa I

Trpa II & III

Tbn. I & II

Tbn. III

Bdno.

Tuba

Timp.

Bat.

Acess.

Bmb & Prts

Timb.

249

Fl. I & II

Ob.

Cl. I

Cl. II & III

Cl. Bx.

Sax. S.

Sax. A. I & II

Sax. T.

Sax. Bar.

Fag. I & II

Tpt I

Tpt II & III

Trpa I

Trpa II & III

Tbn. I & II

Tbn. III

Bdno.

Tuba

Timp.

Bat.

Acess.

Bmb & Prts

Timb.

254

Fl. I & II
Ob.
Cl. I
Cl. II & III
Cl. Bx.
Sax. S.
Sax. A. I & II
Sax. T.
Sax. Bar.
Fag. I & II
Tpt I
Tpt II & III
Trpa I
Trpa II & III
Tbn. I & II
Tbn. III
Bdno.
Tuba
Timp.
Bat.
Acess.
Bmb & Prts
Timb.

260

Fl. I & II
Ob.
Cl. I
Cl. II & III
Cl. Bx.
Sax. S.
Sax. A. I & II
Sax. T.
Sax. Bar.
Fag. I & II
Tpt I
Tpt II & III
Trpa I
Trpa II & III
Tbn. I & II
Tbn. III
Bdno.
Tuba
Timp.
Bat.
Acess.
Bmb & Prts
Timb.

265

Fl. I & II
Ob.
Cl. I
Cl. II & III
Cl. Bx.
Sax. S.
Sax. A. I & II
Sax. T.
Sax. Bar.
Fag. I & II
Tpt I
Tpt II & III
Trpa I
Trpa II & III
Tbn. I & II
Tbn. III
Bdno.
Tuba
Timp.
Bat.
Acess.
Bmb & Prts
Timb.

270

Fl. I & II

Ob.

Cl. I

Cl. II & III

Cl. Bx.

Sax. S.

Sax. A. I & II

Sax. T.

Sax. Bar.

Fag. I & II

Tpt I

Tpt II & III

Trpa I

Trpa II & III

Tbn. I & II

Tbn. III

Bdno.

Tuba

Timp.

Bat.

Acess.

Bmb & Prts

Timb.

277

Fl. I & II
Ob.
Cl. I
Cl. II & III
Cl. Bx.
Sax. S.
Sax. A. I & II
Sax. T.
Sax. Bar.
Fag. I & II
Tpt I
Tpt II & III
Trpa I
Trpa II & III
Tbn. I & II
Tbn. III
Bdno.
Tuba
Timp.
Bat.
Acess.
Bmb & Prts
Timb.

282

Fl. I & II

Ob.

Cl. I

Cl. II & III

Cl. Bx.

Sax. S.

Sax. A. I & II

Sax. T.

Sax. Bar.

Fag. I & II

Tpt I

Tpt II & III

Trpa I

Trpa II & III

Tbn. I & II

Tbn. III

Bdno.

Tuba

Timp.

Bat.

Acess.

Bmb & Prts

Timb.

286 *molto rit.*

Fl. I & II
Ob.
Cl. I
Cl. II & III
Cl. Bx.
Sax. S.
Sax. A. I & II
Sax. T.
Sax. Bar.
Fag. I & II
Tpt I
Tpt II & III
Trpa I
Trpa II & III
Tbn. I & II
Tbn. III
Bdno.
Tuba
Timp.
Bat.
Acess.
Bmb & Prts
Timb.

Rua da Gândara, 29
3750-436 Fermentelos
Portugal

+351 967 013 567
+351 962 445 500
encomendas@teleyon.com
www.teleyon.com

Flauta I

232

237

243

249

255

259

263

267

271

278

283

287 *molto rit.*

XUTOS MEDLEY

Flauta I

Xutos & Pontapés
Arr. Luís Cardoso

Andante ♩=80 "Para Sempre"

ff

7

13

Allegro ♩=146 "Não sou o único"

fp *sfz* *mf* *f* *sfz ff*

16 8

48

55

61

64

2 Flauta I

75 6

82 6

89 *sfz ff*

94 *sfz ff*

98 3 2 3

103 3 2 3 *sfz sfz*

108 **Vivo =180 "Minha casinha"**
20 *f*

133 *f*

139

144 *p*

151

155

Flauta I 3

160

164

167 **Andante =80 "Para Sempre"**

173 *ff*

179 **Allegro =140 "Contentores"**
4 19

206 *fp < sfz*

212

214

217

220 2

224 2

228 2

Flauta II

232

237

243

249

255

259

263

267

271

278

283

287

molto rit.

Flauta II

XUTOS MEDLEY

Xutos & Pontapés
Arr. Luís Cardoso

Andante ♩=80 "Para Sempre"

ff

7

13

Allegro ♩=146 "Não sou o único"

fp *sfz* *mf* *f* *sfz* *ff*

16 8

48

55

61

64

8

Flauta II

75  6

82  6

89  *sfz ff*

94  *sfz ff*

98  *sfz ff*

103  *sfz sfz*

108 **Vivo** $\text{♩} = 180$ "Minha casinha" **20**  *f*

133 

139 

144  *p*

150 

155 

Flauta II

160 

164 

Andante $\text{♩} = 80$ "Para Sempre" **167** 

ff **173** 

Allegro $\text{♩} = 140$ "Contentores" **179**  **4** **19**

fp \leftarrow **sfz** **206** 

212 

214 

217 

220  **2**

224  **2**

228  **2**

Requinta

232

238

245

253

258

262

267

272

279

285

288

molto rit.

XUTOS MEDLEY

Xutos & Pontapés
Arr. Luís Cardoso

Andante $\text{♩} = 80$ "Para Sempre"

7

13

ff

Allegro $\text{♩} = 146$ "Não sou o único"

18

23

36

41

46

52

59

63

68

73

fp sfz f mf

80 

88 

94 

98 

103 

108 **Vivo** $\text{♩} = 180$ "Minha casinha"
4 

121 

131 

138 

143 

149 

155 

164 

Andante $\text{♩} = 80$ "Para Sempre"

173 

Allegro $\text{♩} = 140$ "Contentores"
179 

195 

204 

211 

214 

219 

222 

226 

4 Oboé

232

237

243

249

256

261

266

272

279

285

molto rit.

288

Oboé

XUTOS MEDLEY

Xutos & Pontapés
Arr. Luís Cardoso

Andante $\text{♩} = 80$ "Para Sempre"

ff

7

13

18

Allegro $\text{♩} = 146$ "Não sou o único"

fp *sfz* *mf*

16 8

48

f 6 6

55

sfz ff

61

sfz ff

64

8

2 Oboé

75

82

89

94

98

103

108 **Vivo** $\text{♩} = 180$ "Minha casinha" **20**

133

139

144

150

Oboé 3

155

159

163

167 **Andante** $\text{♩} = 80$ "Para Sempre" **ff**

173

179 **Allegro** $\text{♩} = 140$ "Contentores" **4 19**

206

212

217

221

225

Clarinete I

232

238

245

253

258

262

266

271

278

284

288 *molto rit.*

XUTOS MEDLEY

Clarinete I

Xutos & Pontapés
Arr. Luís Cardoso

Andante $\text{♩} = 80$ "Para Sempre"

7 *ff*

13

18 *Allegro* $\text{♩} = 146$ "Não sou o único"

23 *fp* *sfz* *f*

36 *mf*

41

46 *f* 6

52 6

59 *sfz* *ff*

63 *sfz* *ff* *f*

68

73

Teleyon

EDIÇÕES MUSICAIS, LDA.

Clarinete I

80

88 *sfz ff*

94 *sfz ff*

98

103 *sfz sfz*

108 **Vivo** $\text{♩} = 180$ "Minha casinha"
4 *p*

121 *f*

131

138

143 *p*

149

155

160

Clarinete I

164

167 **Andante** $\text{♩} = 80$ "Para Sempre"
ff

173

179 **Allegro** $\text{♩} = 140$ "Contentores"
fp sfz f

195

204 *ff f*

211

214

218

221

225

Clarinete II

232

238

245

253

258

262

267

272

279

285

288

molto rit.

XUTOS MEDLEY

Clarinete II

Xutos & Pontapés
Arr. Luís Cardoso

Andante $\text{♩}=80$ "Para Sempre"

ff

7

13

18

fp sfz f

23

36

41

46

52

59

63

68

73

mf

f

sfz ff

f

Teleyon

EDIÇÕES MUSICAIS, LDA.

Clarinete II

80 

88 

94 

98 

103 

108 **Vivo** $\text{♩} = 180$ "Minha casinha" 

121 

131 

138 

143 

149 

155 

160 

Clarinete II

164 

Andante $\text{♩} = 80$ "Para Sempre" 

173 

179 **Allegro** $\text{♩} = 140$ "Contentores" 

195 

204 

211 

217 

222 

226 

Clarinete III

232

238

245

253

258

262

267

272

279

285

288

molto rit.

XUTOS MEDLEY

Clarinete III

Xutos & Pontapés
Arr. Luís Cardoso

Andante $\text{♩} = 80$ "Para Sempre"

7

13

18

23

36

41

46

52

59

63

68

73

ff

fp sfz f

mf

f

sfz ff

f

f

Teleyon

EDIÇÕES MUSICAIS, LDA.

80 

88 *sfz ff*

94 *sfz ff*

98 *sfz sfz*

103 *sfz sfz*

108 **Vivo** $\text{♩} = 180$ "Minha casinha"
4 *p*

121 *f*

131

138

143 *p*

149

155

160

164 

167 **Andante** $\text{♩} = 80$ "Para Sempre"
ff

173

179 **Allegro** $\text{♩} = 140$ "Contentores"
fp sfz f

195

204 *ff f*

211

217

222

226 *2*

Clarinete Baixo em Sib

222

227

232

238

244

250

254

260

266

272

277

284

XUTOS MEDLEY

Clarinete Baixo em Sib

Xutos & Pontapés
Arr. Luís Cardoso

Andante $\text{♩} = 80$ "Para Sempre"

9

18 - Allegro $\text{♩} = 146$ "Não sou o único"

24

37

43

48

54

60

64

69

75

79

84

90

95

100

104

108 **Vivo** ♩=180 "Minha casinha"

118

128

136

143

151

156

161

167 **Andante** ♩=80 "Para Sempre"

174

182 **Allegro** ♩=140 "Contentores"

200

207

211

215

219

Saxofone Alto I

232

239

246

253

259

265

271

279

285

molto rit.

Saxofone Alto I

XUTOS MEDLEY

Xutos & Pontapés
Arr. Luís Cardoso

Andante $\text{♩} = 80$ "Para Sempre"

ff

7

12

18 - Allegro $\text{♩} = 146$ "Não sou o único"

fp sfz f

24

29

34

40

46

52

58

63

69

72

8

83 *f*

89 *sfz* *ff*

94 *sfz* *ff*

99

103 *sfz* *sfz*

108 **Vivo** $\text{♩} = 180$ "Minha casinha"
4 *p*

122 *f*

128

135

141 *p* *f*

146

153

160

164

167 **Andante** $\text{♩} = 80$ "Para Sempre"
ff

173

178

182 **Allegro** $\text{♩} = 140$ "Contentores"
4 7 *fp* *sfz* *f*

201 *ff*

208

213

218

222 2 6

Saxofone Alto II

232

239

246

253

259

265

271

279

285

Saxofone Alto II

XUTOS MEDLEY

Xutos & Pontapés
Arr. Luís Cardoso

Andante $\text{♩} = 80$ "Para Sempre"

ff

7

12

18

- Allegro $\text{♩} = 146$ "Não sou o único"

fp sfz f

24

29

34

40

46

52

58

63

69

72

83 *f*

89 *sfz* *ff*

94 *sfz* *ff*

99

103 *sfz* *sfz*

108 **Vivo** $\text{♩} = 180$ "Minha casinha"
4 *p*

122 *f*

128

135

141 *p* *f*

146

153

160

164

167 **Andante** $\text{♩} = 80$ "Para Sempre"
ff

173

178

182 **Allegro** $\text{♩} = 140$ "Contentores"
4 7 *fp* *sfz* *f*

201 *ff*

208

213

218

222 2 6

Saxofone Tenor

230

235

240

247

254

260

266

272

277

283

molto rit.

XUTOS MEDLEY

Saxofone Tenor

Xutos & Pontapés
Arr. Luís Cardoso

Andante $\text{♩} = 80$ "Para Sempre"

ff

7

12

18 - Allegro $\text{♩} = 146$ "Não sou o único"

fp sfz f

24

29

34

40

46

52

58

63

69

72

8

83 *f*

89 *sfz ff*

94 *sfz ff*

99

103 *sfz sfz*

108 **Vivo** $\text{♩} = 180$ "Minha casinha" *mf*

117

125 *f*

130

137

142 *p f*

148

156

162

167 **Andante** $\text{♩} = 80$ "Para Sempre" *ff*

173

178

182 **Allegro** $\text{♩} = 140$ "Contentores" *fp sfz f*

201

207

212

217

222

226

Saxofone Barítono

232

238

244

250

255

260

265

271

276

282

molto rit.

287

XUTOS MEDLEY

Saxofone Barítono

Xutos & Pontapés

Arr. Luís Cardoso

Andante ♩=80 "Para Sempre"

8 **ff**

13

18 **- Allegro** ♩=146 "Não sou o único"

fp sfz f

24

29

34

mf

39

44

49

f

55

sfz

61

sfz

67

f

Teleyon

EDIÇÕES MUSICAIS, LDA

72 *f*

78 *f*

84

90 *sfz* *sfz*

96

101

104 *sfz* *sfz*

108 **Vivo** ♩=180 "Minha casinha"

115

120

125 *f*

134

140 *p* *f*

147

153

159

167 **Andante** ♩=80 "Para Sempre" *ff*

174

182 **Allegro** ♩=140 "Contentores" *fp* *sfz* *f*

200

206

210

214

218

222

227

Trompete I

228

235

241

247

254

258

263

268

275

281

286

Trompete I

XUTOS MEDLEY

Xutos & Pontapés
Arr. Luís Cardoso

Andante $\text{♩} = 80$ "Para Sempre"

7

13

18

30

34

50

56

61

65

8

Teleyon

EDIÇÕES MUSICAIS, LDA.

Trompete I

83 *f*

88 *sfz ff*

93 *sfz ff*

98

102

105 *sfz sfz*

108 **Vivo** $\text{♩} = 180$ "Minha casinha" *f*

133

140 *mf mf mf*

149 *mf mf f*

154

159

163

167 **Andante** $\text{♩} = 80$ "Para Sempre" *ff*

173

180 **Allegro** $\text{♩} = 140$ "Contentores" *fp sfz f*

189

195 *2 5*

206 *f 4*

214

219

223 *2*

Trompete II

228

235

241

247

254

258

263

268

275

281

molto rit.

286

XUTOS MEDLEY

Trompete II

Xutos & Pontapés
Arr. Luís Cardoso

Andante $\text{♩} = 80$ "Para Sempre"

7

13

18

30

34

50

56

61

65

8

Teleyon

EDIÇÕES MUSICAIS, LDA

Trompete II

83 *f*

88 *sfz ff*

93 *sfz ff*

98

102

105 *sfz sfz*

108 **Vivo** $\text{♩} = 180$ "Minha casinha" *f*

133

140 *mf mf mf*

149 *mf mf f*

154

159

163

Trompete II

167 **Andante** $\text{♩} = 80$ "Para Sempre" *ff*

173

180 **Allegro** $\text{♩} = 140$ "Contentores" *fp sfz f*

189

195 *2 5*

206 *f 4*

214

219

223 *2*

Trompete III

228

235

241

247

254

258

263

268

275

281

molto rit.

286

XUTOS MEDLEY

Trompete III

Xutos & Pontapés
Arr. Luís Cardoso

Andante $\text{♩} = 80$ "Para Sempre"

7

13

18

-Allegro $\text{♩} = 146$ "Não sou o único"

30

34

50

56

61

65

8

8

Teleyon

Trompete III

83 *f*

88 *sfz ff*

93 *sfz ff*

98

102

105 *sfz sfz*

108 **Vivo** $\text{♩} = 180$ "Minha casinha" *f*

133

140 *mf mf mf*

149 *mf mf f*

154

159

163

Trompete III

167 **Andante** $\text{♩} = 80$ "Para Sempre" *ff*

173

180 **Allegro** $\text{♩} = 140$ "Contentores" *fp sfz f*

189

195 *2 5*

206 *f 4*

214

219

223 *2*

Trompa em Fá I

238

242

246

251

256

261

267

272

277

282

286

molto rit.

289

XUTOS MEDLEY

Trompa em Fá I

Xutos & Pontapés
Arr. Luís Cardoso

Andante $\text{♩} = 80$ "Para Sempre"

7

12

18 - Allegro $\text{♩} = 146$ "Não sou o único"

24

29

34

39

44

49

56

61

67

72 *f*

79 *f*

88 *sfz* *ff*

93 *sfz* *ff*

99

103 *sfz* *sfz*

108 **Vivo** $\text{♩} = 180$ "Minha casinha" *mf*

116

123 *f*

130

137

143 *p* *f*

148

154

160

167 **Andante** $\text{♩} = 80$ "Para Sempre" *ff*

173

178

182 **Allegro** $\text{♩} = 140$ "Contentores" *fp* *sfz* *f*

200

207

211

216

221

227

233

Trompa em Mib I

238

242

246

251

256

261

267

272

277

282

286

molto rit.

289

XUTOS MEDLEY

Trompa em Mib I

Xutos & Pontapés
Arr. Luís Cardoso

Andante $\text{♩} = 80$ "Para Sempre"

ff

7

12

18 - Allegro $\text{♩} = 146$ "Não sou o único"

fp sfz f

24

29

34

f

39

44

49

f

56

sfz ff

61

sfz ff

67

f

72 *f*

79 *f*

88 *sfz ff*

93 *sfz ff*

99

103 *sfz sfz*

108 **Vivo** $\text{♩} = 180$ "Minha casinha" *mf*

116

123 *f*

130

137

143 *p f*

148

154

160

167 **Andante** $\text{♩} = 80$ "Para Sempre" *ff*

173

178

182 **Allegro** $\text{♩} = 140$ "Contentores" *fp sfz f*

200

207

211

216

221

227

233

Trompa em Fá II

238

242

246

251

256

261

267

272

277

282

286

289

molto rit.

XUTOS MEDLEY

Trompa em Fá II

Xutos & Pontapés
Arr. Luís Cardoso

Andante $\text{♩} = 80$ "Para Sempre"

ff

7

12

18 - Allegro $\text{♩} = 146$ "Não sou o único"

fp *sfz* *f*

24

29

34

39

44

49

57

62

68

f *sfz* *ff* *f*

73

81 *f*

90 *sfz* *ff*

95 *sfz* *ff*

100

104 *sfz* *sfz*

108 **Vivo** $\text{♩} = 180$ "Minha casinha"
mf

116

123 *f*

130

137

143 *p* *f*

148

154

160

167 **Andante** $\text{♩} = 80$ "Para Sempre"
ff

173

178

182 **Allegro** $\text{♩} = 140$ "Contentores"
fp *sfz* *f*

200

207

211

216

221

227

233

Trompa em Mib II

238

242

246

251

256

261

267

272

277

282

286

289

molto rit.

XUTOS MEDLEY

Trompa em Mib II

Xutos & Pontapés
Arr. Luís Cardoso

Andante ♩=80 "Para Sempre"

ff

7

12

18 - *Allegro* ♩=146 "Não sou o único"

fp sfz f

24

29

34

39

44

49

57

62

68

73

81 *f*

90 *sfz* *ff*

95 *sfz* *ff*

100

104 *sfz* *sfz*

108 **Vivo** $\text{♩} = 180$ "Minha casinha" *mf*

116

123 *f*

130

137

143 *p* *f*

148

154

160

167 **Andante** $\text{♩} = 80$ "Para Sempre" *ff*

173

178

182 **Allegro** $\text{♩} = 140$ "Contentores" *fp* *sfz* *f*

200

207

211

216

221

227

233

Trompa em Fá III

236

241

245

249

254

260

266

271

276

281

285

288

molto rit.

XUTOS MEDLEY

Trompa em Fá III

Xutos & Pontapés

Arr. Luís Cardoso

Andante $\text{♩} = 80$ "Para Sempre"

ff

7

12

18 - Allegro $\text{♩} = 146$ "Não sou o único"

24

29

34

39

44

49

57

62

68

fp sfz f

sfz ff f

73

81 *f*

90 *sfz* *ff*

95 *sfz* *ff*

100

104

108 **Vivo** $\text{♩} = 180$ "Minha casinha" *mf*

116

123 *f*

130

137

143 *p* *f*

148

154

160

167 **Andante** $\text{♩} = 80$ "Para Sempre" *ff*

173

178

182 **Allegro** $\text{♩} = 140$ "Contentores" *fp* *sfz* *f*

200

206

210

215

219

224

231

Trompa em Mib III

238

242

246

251

256

261

267

272

277

282

286

molto rit.

289

XUTOS MEDLEY

Trompa em Mib III

Xutos & Pontapés
Arr. Luís Cardoso

Andante $\text{♩} = 80$ "Para Sempre"

ff

7

12

18 - Allegro $\text{♩} = 146$ "Não sou o único"

fp sfz f

24

29

34

39

44

49

57

62

68

73

81 *f*

90 *sfz ff*

95 *sfz ff*

100

104

108 **Vivo** $\text{♩} = 180$ "Minha casinha" *mf*

116

123 *f*

130

137

143 *p f*

148

154

160

167 **Andante** $\text{♩} = 80$ "Para Sempre" *ff*

173

178

182 **Allegro** $\text{♩} = 140$ "Contentores" *fp sfz f*

200

207

211

216

221

227

233

Trombone I

248

252

f

257

263

269

274

279

284

288

molto rit.

Trombone I

XUTOS MEDLEY

Andante $\text{♩} = 80$ "Para Sempre"

Xutos & Pontapés
Arr. Luís Cardoso

10

ff

18

Allegro $\text{♩} = 146$ "Não sou o único"

fp *sfz* *f*

24

29

34

39

f

44

49

56

sfz

61

sfz

66

f

71

Teleyon

EDIÇÕES MUSICAIS, LDA.

Trombone I

77

86

92

97

101

104

108 **Vivo** ♩=180 **"Minha casinha"**

129

137

145

151

157

162

Trombone I

167 **Andante** ♩=80 **"Para Sempre"**

175

182 **Allegro** ♩=140 **"Contentores"**

198

204

209

214

218

223

230

235

240

244

Trombone II

248

252

f

257

263

269

274

279

284

288

molto rit.

Trombone II

XUTOS MEDLEY

Andante $\text{♩} = 80$ "Para Sempre"

Xutos & Pontapés
Arr. Luís Cardoso

10

ff

18

Allegro $\text{♩} = 146$ "Não sou o único"

fp *sfz* *f*

24

29

34

39

f

44

49

57

sfz

62

sfz

67

72

f

Teleyon

EDIÇÕES MUSICAIS, LDA.

80

89

94

99

103

105

108 **Vivo** ♩=180 **"Minha casinha"**

129

137

145

151

157

162

167 **Andante** ♩=80 **"Para Sempre"**

175

182 **Allegro** ♩=140 **"Contentores"**

198 **fp** **sfz** **f**

204

209

214

218

223

230

235

240

244

Trombone III

253

259

264

270

275

280

284

molto rit.

288

XUTOS MEDLEY

Trombone III

Xutos & Pontapés
Arr. Luís Cardoso

Andante ♩=80 "Para Sempre"

9

18

24

29

35

40

45

50

58

63

68

73

Teleyon

EDIÇÕES MUSICAIS, LDA.

82

90

95

100

104

108 **Vivo** ♩=180 "Minha casinha"
13

129

137

145

151

157

162

167 **Andante** ♩=80 "Para Sempre"
ff

174

182 **Allegro** ♩=140 "Contentores"
4 7 2

199

205

209

214

218

223

230

235

240

244

248

Bombardino em Dó

Bombardino em Dó

XUTOS MEDLEY

Xutos & Pontapés
Arr. Luís Cardoso

Andante $\text{♩} = 80$ "Para Sempre"

ff

Allegro $\text{♩} = 146$ "Não sou o único"

Teleyon
EDIÇÕES MUSICAIS, LDA.

71

78

88

93

98

103

108 **Vivo** ♩=180 "Minha casinha"

115

122

129

136

142

149

155

160

167 **Andante** ♩=80 "Para Sempre"

174 **ff**

182 **Allegro** ♩=140 "Contentores"

186 **fp** — **sfz** **f**

190

195

204

209

213

217

221

Bombardino em Sib

227

233

239

245

252

f

257

263

269

274

280

286 *molto rit.*

Bombardino em Sib

XUTOS MEDLEY

Xutos & Pontapés
Arr. Luís Cardoso

Andante $\text{♩} = 80$ "Para Sempre"

ff

8

13

1. 2.

Allegro $\text{♩} = 146$ "Não sou o único"

fp sfz f

18

24

29

34

f

39

44

49

57

sfz ff

61

sfz ff

66

f

Teleyon

EDIÇÕES MUSICAIS, LDA.

71

78

88

93

98

103

108 **Vivo** $\text{♩}=180$ "Minha casinha"

115

122

129

136

142

149

155

160

167 **Andante** $\text{♩}=80$ "Para Sempre"

174

182 **Allegro** $\text{♩}=140$ "Contentores"

186

190

195

204

209

213

217

221

Bombardino em Sib

227

233

239

245

252

f

257

263

269

274

280

molto rit.

286

Bombardino em Sib

XUTOS MEDLEY

Xutos & Pontapés
Arr. Luís Cardoso

Andante $\text{♩} = 80$ "Para Sempre"

8

ff

13

18

1. 2.

Allegro $\text{♩} = 146$ "Não sou o único"

24

fp sfz f

29

34

39

f

44

49

57

61

sfz ff

66

f

71

76

Teleyon

EDIÇÕES MUSICAIS, LDA.

71

78

88

93

98

103

108 **Vivo** ♩=180 "Minha casinha"

115

122

129

136

142

149

155

160

167 **Andante** ♩=80 "Para Sempre"

174

182 **Allegro** ♩=140 "Contentores"

186

190

195

204

209

213

217

221

Tuba em Dó

220

225

231

237

243

249

255

260

265

271

277

283

molto rit.

287

Tuba em Dó

XUTOS MEDLEY

Xutos & Pontapés
Arr. Luís Cardoso

Andante $\text{♩} = 80$ "Para Sempre"

8 **ff**

13

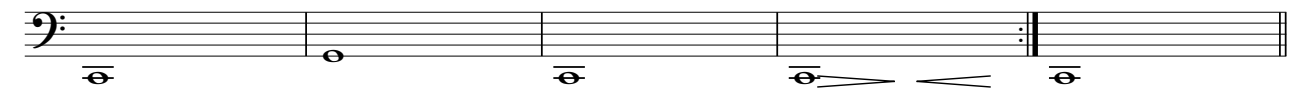

18 -Allegro $\text{♩} = 146$ "Não sou o único"

24

29

34

39

44

49

55

sfz

61

sfz

67

f

Teleyon

EDIÇÕES MUSICAIS, LDA.

72

78

84

90

96

101

104

108 **Vivo** $\text{♩}=180$ "Minha casinha"

115

120

125

134

140

147

152

157

162

167 **Andante** $\text{♩}=80$ "Para Sempre"

174 **ff**

182 **Allegro** $\text{♩}=140$ "Contentores"

186 **fp** **sfz** **f**

190

195

204

210

215

Tuba em Sib

220

225

231

237

243

249

255

260

265

271

277

283

287

molto rit.

Tuba em Sib

XUTOS MEDLEY

Xutos & Pontapés
Arr. Luís Cardoso

Andante $\text{♩} = 80$ "Para Sempre"

8 *ff*

13

18 - Allegro $\text{♩} = 146$ "Não sou o único"

24

29

34 *mf*

39

44

49

55

61 *sfz*

67 *f*

Teleyon

EDIÇÕES MUSICAIS, LDA.

72

78

84

90

96

101

104

108 **Vivo** ♩=180 **"Minha casinha"**

115

120

125

134

140

147

152

157

162

167 **Andante** ♩=80 **"Para Sempre"**

174 **ff**

182 **Allegro** ♩=140 **"Contentores"**

186

190

195

204

210

215

Tuba em Sib

225

231

237

243

249

255

260

265

271

277

283

287

molto rit.

Tuba em Sib

XUTOS MEDLEY

Xutos & Pontapés
Arr. Luís Cardoso

Andante $\text{♩} = 80$ "Para Sempre"

8 **ff**

13

1. 2.

Allegro $\text{♩} = 146$ "Não sou o único"

18 **fp sfz f**

24

29

34 **mf**

39

44

49

55 **sfz**

61 **sfz**

67 **f**

Teleyon

EDIÇÕES MUSICAIS, LDA

72

78

84

90

96

101

104

108 **Vivo** $\text{♩} = 180$ "Minha casinha"

115

120

125

134

140

147

153

159

167 **Andante** $\text{♩} = 80$ "Para Sempre"

174 **ff**

182 **Allegro** $\text{♩} = 140$ "Contentores"

186 **fp** **sfz** **f**

190

195

204

210

215

220

4

Tímpanos

248

251

254

257

261

265

271

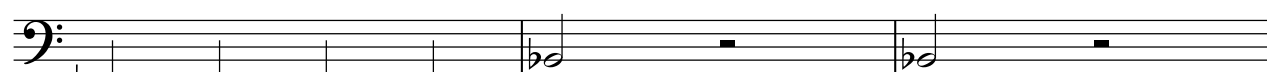

molto rit.

274

XUTOS MEDLEY

Tímpanos

Andante $\text{♩} = 80$ "Para Sempre"

Xutos & Pontapés
Arr. Luís Cardoso

f

6

11

14

18 Allegro $\text{♩} = 146$ "Não sou o único"

Teleyon
EDIÇÕES MUSICAIS, LDA.

108 Vivo $\text{♩} = 180$ "Minha casinha"

112

129

137

147

Tímpanos

158

163

167 **Andante** ♩=80 "Para Sempre"

f
172

177

182 **Allegro** ♩=140 "Contentores"

f
185

187

189

191

Tímpanos

193

199

208

212

215

219

223

229

Bateria de Jazz

228

234

238

240

248

252

261

266

270

280

282

287

molto rit.

XUTOS MEDLEY

Xutos & Pontapés
Arr. Luís Cardoso

Bateria de Jazz

Andante ♩=80 "Para Sempre"

prato susp.
caixa
bombo *f*

9

13

17

Allegro ♩=146 "Não sou o único"

19 hit-hat

27

35

mf

43

51

59

ff

67

Teleyon

EDIÇÕES MUSICAIS, LDA.

75

83

91

ff

99

Vivo ♩=180 "Minha casinha" *sfz sfz*

108

p

112

120

125

f

129

134

142

p

146

f

151

159

163

Andante ♩=80 "Para Sempre" *f*

167

175

182 Allegro ♩=140 "Contentores" *>* **4** **7**

194

198

206

212

219

224

Acessórios de Percussão

4

247

253

260

266

271

278

285

289

molto rit.

XUTOS MEDLEY

Acessórios de Percussão
(Pandeiro e Pratos Suspenso e Tam-tam)

Xutos & Pontapés
Arr. Luís Cardoso

Andante ♩=80 "*Para Sempre*"

pandeiro

f

prato susp. *mf*

5

9

13

16

18 **Allegro** ♩=146 "*Não sou o único*"

17 15

55 18

79

85 10 9

Acessórios de Percussão

2

108 **Vivo** ♩=180 "Minha casinha"

13
tam-tam prato susp. *f*

126

131

136

142

147

152

158

162

167 **Andante** ♩=80 "Para Sempre"

f

Acessórios de Percussão

3

170

174

178

182 **Allegro** ♩=140 "Contentores"

5 6 11

207

214

221

227

233

240

4

Bombo e Pratos

221

227

232

238

245

252

260

266

272

278

285

molto rit.

XUTOS MEDLEY

Bombo e Pratos

Andante ♩=80 "*Para Sempre*"

Xutos & Pontapés
Arr. Luís Cardoso

pratos

bombo

f

10

Allegro ♩=146 "*Não sou o único*"

18

23

28

33

39

45

Teleyon
EDIÇÕES MUSICAIS, LDA.

51

57

63

69

74

80

86

92

98

103

108 **Vivo** ♩=180 "Minha casinha"

128

134

139

144

151

156

162

167 **Andante** ♩=80 "Para Sempre"

176 **Allegro** ♩=140 "Contentores"

187

200

206

213

4

182 **Allegro** ♩=140 "Contentores" Timbalas

Timbalas

XUTOS MEDLEY

Xutos & Pontapés
Arr. Luís Cardoso

Andante ♩=80 "Para Sempre" 1. 2. Musical notation for measures 1-17. Includes measure counts 14 and 2.

18 **Allegro** ♩=146 "Não sou o único" Musical notation for measures 18-21. Includes dynamics *f* and *f*.

Timbalas

62 *p* *ff* **2** *p*

67 *f* *mp*

71 *f* *mp*

76 **13** *p* *ff* **2**

94 *p* *ff* *p* **2**

99 *f* *mp*

103 *f*

106 *mp* *ff*

108 **Vivo** ♩=180 "Minha casinha"

111 *p*

117

Timbalas

124 *f*

128

133

139

144 *p* *f*

150

156

161

164

167 **Andante** ♩=80 "Para Sempre" **3** **2**

174 **6**