

BRASIL BOSSA
COLETÂNEA 1

- 1- Wave – Tom Jobim
- 2- Águas de Março – Tom Jobim
- 3- Garota de Ipanema – Vinicius de Moraes
- 4- A paz – Gilberto Gil e Joao Donato

Adaptação para Quinteto de Metais:

Sgt Adriano Oliveira

Brasil - 2023

BRASIL BOSSA - coletanea 1

Adapt. Sgt Adriano Oliveira

Quinteto de Metais

TROMPETE 1

TROMPETE 2

BOMBARDINO

TROMBONE

TUBA

4

solo

solo

$\text{♩} = 120$

7

11

15

19

23

27

31

35

39

43

47

solo

solo

51

8

55

59

solo

63

67

71

75

79

83

solo

87

91

94

solo

98

102

106

110

114

118

122

126

130

BRASIL BOSSA - coletanea 1

Adapt. Sgt Adriano Oliveira

Quinteto de Metais

TROMPETE 1 *solo*

6

10

14

19 *solo*

23

27

31

35 *solo*

39

44

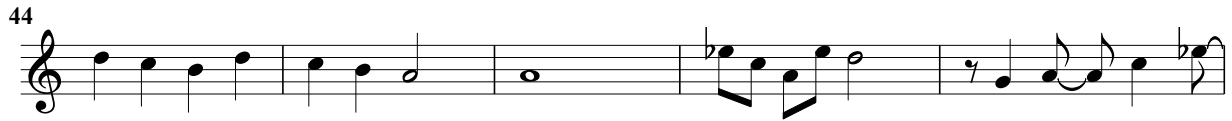

49 *solo*

54

59 *solo*

64

68

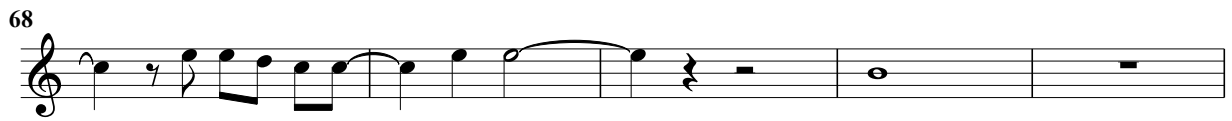

73

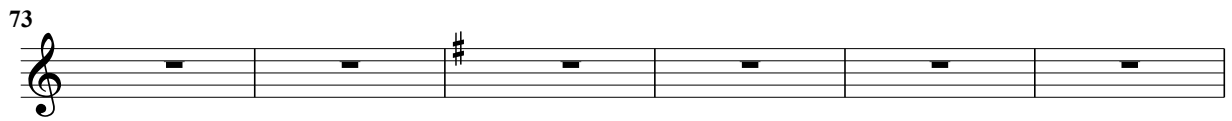

79 *solo*

84

88

93

solo

98

103

108

solo

113

118

solo

122

127

132

BRASIL BOSSA - coletanea 1

Adapt. Sgt Adriano Oliveira

Quinteto de Metais

TROMPETE 2 *solo*

6

10

14

20 *solo*

24

28

33 *solo*

38

43

47 *solo*

51

56

60

65

70

76

81

86

91

96

101

106

111

116

solo

121

126

131

BRASIL BOSSA - coletanea 1

Adapt. Sgt Adriano Oliveira

Quinteto de Metais

BOMBARDINO

70

solo

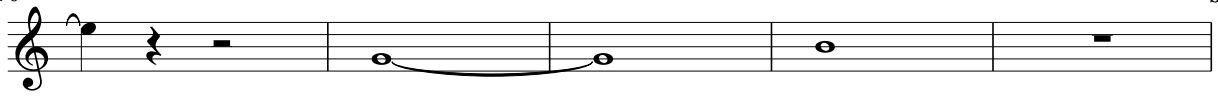

75

79

84

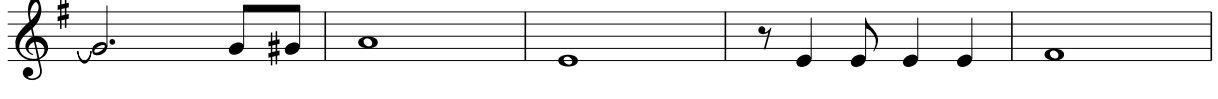

89

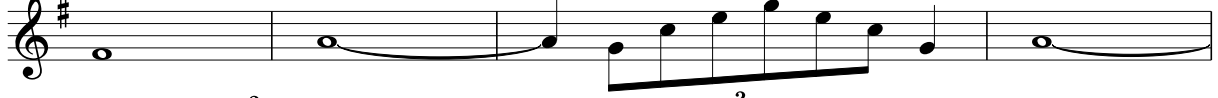

93

98

104

110

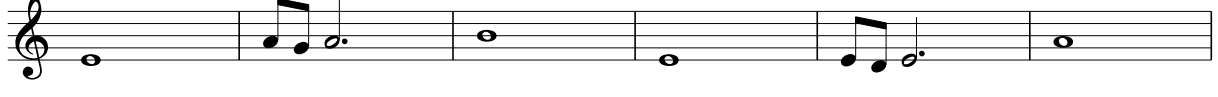

116

122

127

132

BRASIL BOSSA - coletanea 1

Adapt. Sgt Adriano Oliveira

Quinteto de Metais

TROMBONE

64

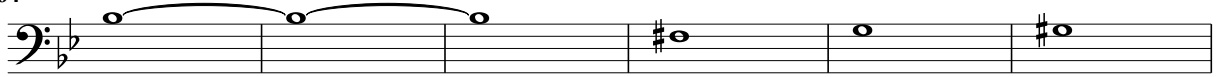

70

solo

75

80

85

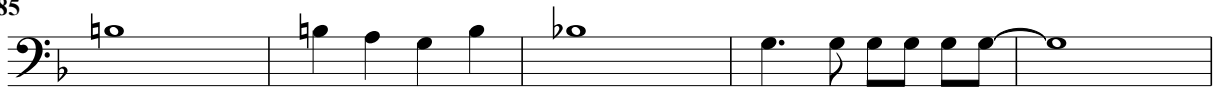

90

95

100

105

solo

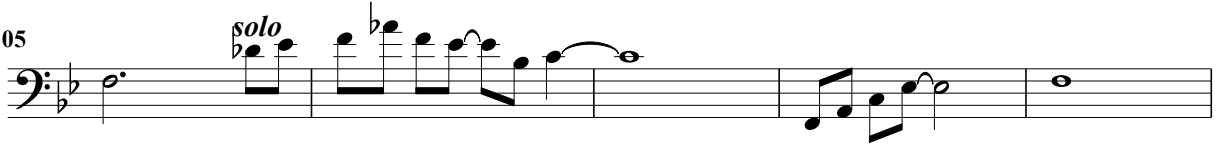

110

115

120

125

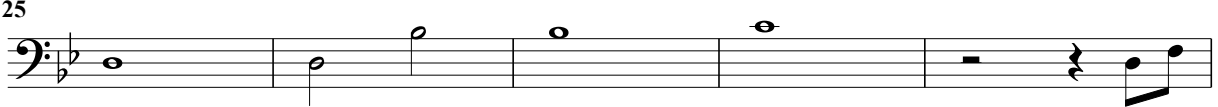

130

BRASIL BOSSA - coletanea 1

Adapt. Sgt Adriano Oliveira

Quinteto de Metais

TUBA

8

5

10 $\text{♩} = 120$

15

20

25

30

35

40

45

50

55

60

65

71

solo

75

80

85

90

95

100

105

110

115

120

124

128

BRASIL BOSSA - coletanea 1

Adapt. Sgt Adriano Oliveira

Quinteto de Metais

TROMPA F

6

12 *solo*

17

21

27 *solo*

32

37

42

48

53

59

64 *solo*

69

solo

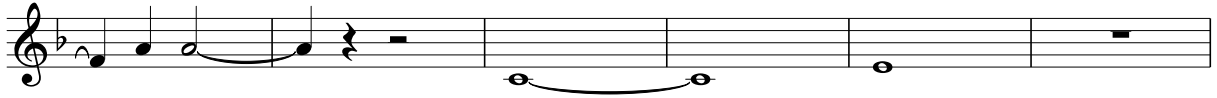

75

79

84

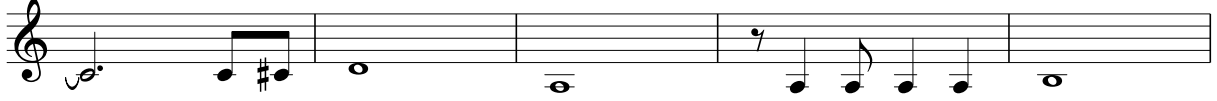

89

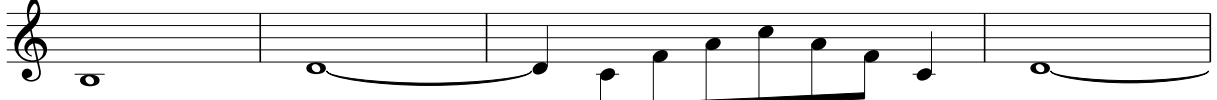

93

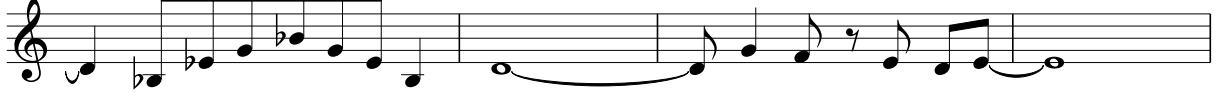

97

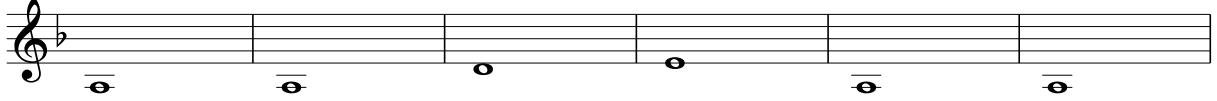

103

109

114

120

125

130

BRASIL BOSSA - coletanea 1

Adapt. Sgt Adriano Oliveira

Quinteto de Metais

TUBA

5

10 $\text{♩} = 120$

15

20

25

30

35

40

45

50

55

60

65

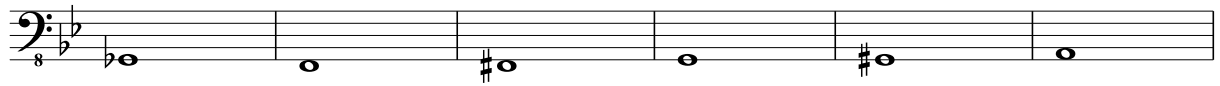

71

solo

75

80

85

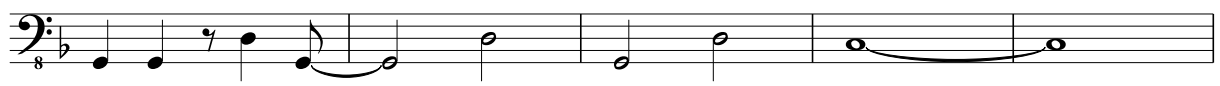

90

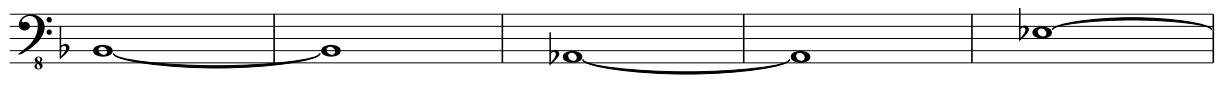

95

100

105

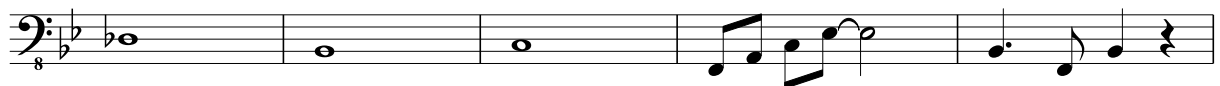

110

115

120

124

128

