

CISNE BRANCO

Antônio Manuel do Espírito

Santo

Dobrado

Adaptação para quinteto de metais:

Sgt Adriano Oliveira

Brasil - 2023

CISNE BRANCO - quinteto de metais

Adapt. sgt adriano oliveira

Manuel do Espirito Santo

TROMPETE 1

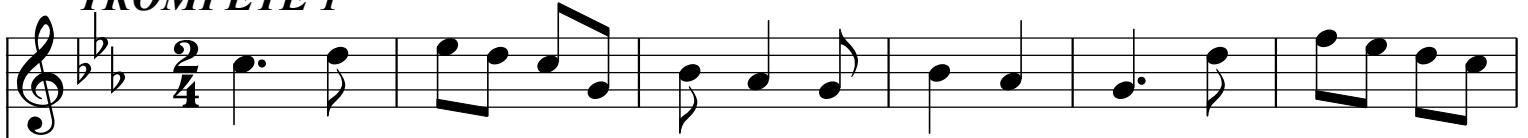

TROMPETE 2

TROMPA F

TROMBONE

TUBA C

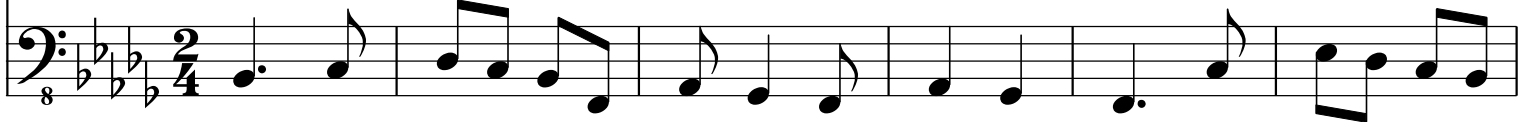

7

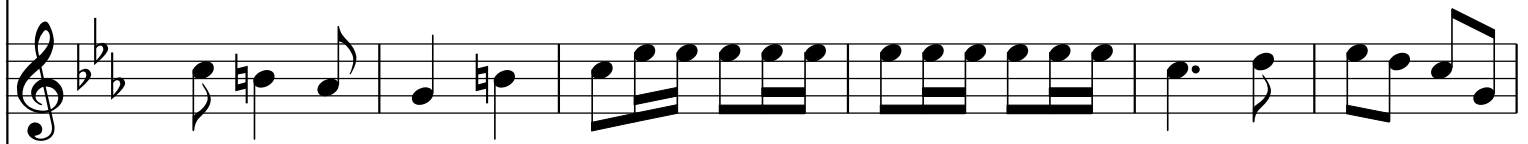

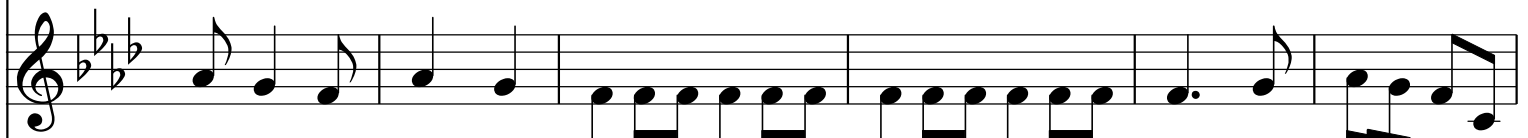

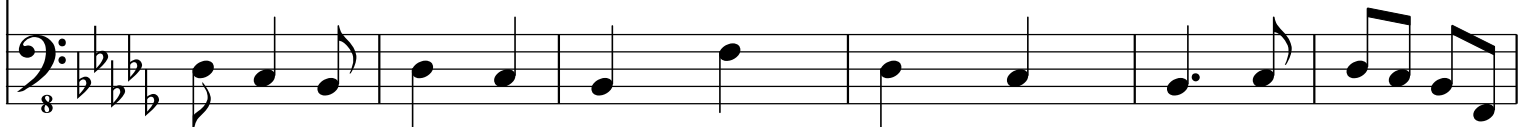

13

18

22

solo

27

32

37

42

47

52

56

60

64

69

73

87

92

96

101

106

111

115

120

125

129

134

solo

139

solo

144

solo

148

solo

152

solo

156

161

166

CISNE BRANCO - quinteto de metais

Adapt. sgt adriano oliveira

Manuel do Espírito Santo

TROMPETE 1

8

14

19

24 *solo*

31

38

45

52

58 *solo*

61

66

72

78

85

92

100

107

114

121

128

134

139

145

152

solo

158

165

CISNE BRANCO - quinteto de metais

Adapt. sgt adriano oliveira

Manuel do Espírito Santo

TROMPETE 2

8

14

22

28

34

40 *solo*

47

53 1. 2. *solo*

59

63

69

75

81

solo

88

95

102

108

114

solo

120

127

133

139

solo

146 *solo*

152

158

166

1. 2.

CISNE BRANCO - quinteto de metais

Adapt. sgt adriano oliveira

Manuel do Espírito Santo

BOMBARDINO BB

8

14

19

24

30

36 *solo*

42

49

55

62 *solo*

69

76

83

89

95

101

107

113

solo

120

127

133

139

145

151

158

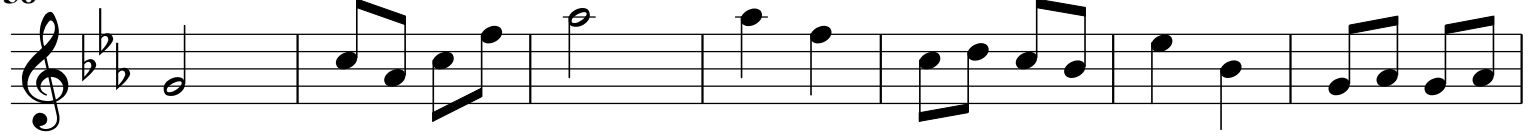

165

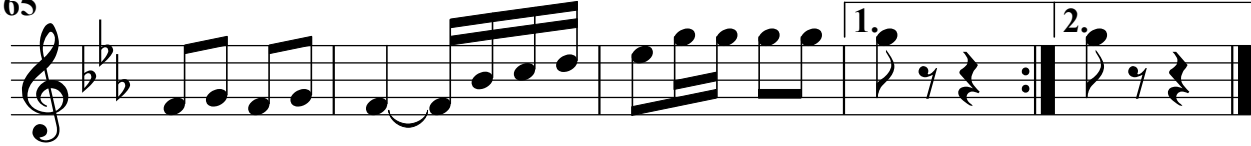

CISNE BRANCO - quinteto de metais

Adapt. sgt adriano oliveira

Manuel do Espírito Santo

TROMBONE

8

15

20

25

32

39

44

50

56

63

solo

1. 2.

70

76

82

88

95

102

109

115

120

126

132

137

143

148

154

160

167

CISNE BRANCO - quinteto de metais

Adapt. sgt adriano oliveira

Manuel do Espírito Santo

TUBA EB

69

75

81

87

93

99

105

110

115

120

126

133

139

145

151

157

162

168

CISNE BRANCO - quinteto de metais

Adapt. sgt adriano oliveira

Manuel do Espírito Santo

TROMPA F

7

13

18

23

29

35 *solo*

41

48

54

61

68 *solo*

74

81

87

93

99

105

111

117

124

130

136

CISNE BRANCO - quinteto de metais

Adapt. sgt adriano oliveira

Manuel do Espirito Santo

TUBA BB

8

15

22

27

33

38

43

49

56

63

139

145

150

156

162

168

CISNE BRANCO - quinteto de metais

Adapt. sgt adriano oliveira

Manuel do Espírito Santo

TUBA C

7

14

19

24

29

35

40

46

52

58

66

72

78

84

90

96

102

108

113

118

124

130

137

143

148

154

160

166

