

DJAVAN E SEUS SUCESSOS

**Oceano
Te devoro
Nem um dia
Flôr de lis**

Adaptação para Quinteto de Metais:

Sgt Adriano Oliveira

Brasil - 2023

DJAVAN E SEUS SUCESSOS

Quinteto de metais

Adapt. Sgt Adriano Oliveira

TROMPETE 1

TROMPETE 2

TROMPA F

TROMBONE

TUBA

5

9

14

19

24

solo

28

32

37

41

45

48

solo

51

54

solo

57

60

63

66

69

72

75

78

81

83

85

87

89

92

94

96

98

100

102

solo

104

106

108

110

112

115

117

119

121

solo

125

130

135

141

DJAVAN E SEUS SUCESSOS

Quinteto de metais

Adapt. Sgt Adriano Oliveira

TROMPETE 1

6

12

19

25 *solo*

30

35 1. 2.

41

47 *solo*

50

54

59

63

DJAVAN E SEUS SUCESSOS

Quinteto de metais

Adapt. Sgt Adriano Oliveira

TROMPETE 2

6

12

18

24

29

35

41

47

51

55 *solo*

58

62

67

72

77

81

84

87

90

93

96

101

104

107

110

113

115

DJAVAN E SEUS SUCESSOS

Quinteto de metais

Adapt. Sgt Adriano Oliveira

TROMPA F

7

13

19

25 *solo*

30

35 1. 2.

40

45

49

54

59

64 *solo*

67

71

76

80

84

88

92

97 *solo*

100

104

109

114

116

118

120

124

130

137

145

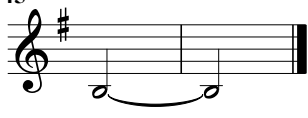

DJAVAN E SEUS SUCESSOS

Quinteto de metais

Adapt. Sgt Adriano Oliveira

TROMBONE

7 *solo*

12

18

24

29

35 1. 2.

40

45

49

53

57

61

65

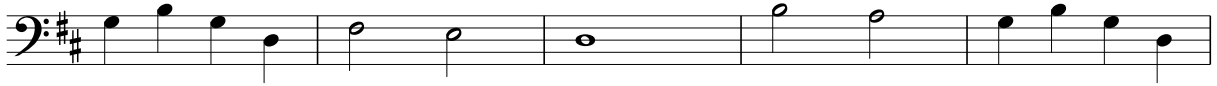

70

74

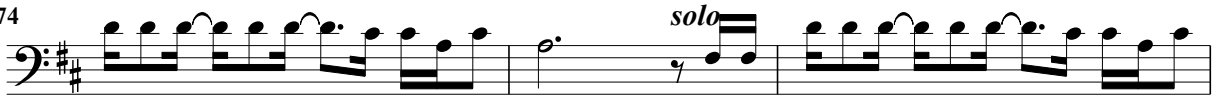

77

82

85

88

93

96

100

104

109

113

117

121

127

135

144

DJAVAN E SEUS SUCESSOS

Quinteto de metais

Adapt. Sgt Adriano Oliveira

TUBA

67

71

75

79

83

87

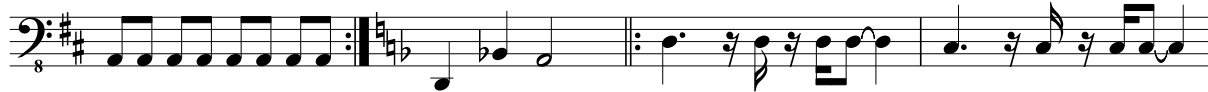

91

94

97

101

105

108

111

114

118

122

128

135

142

DJAVAN E SEUS SUCESSOS

Quinteto de metais

Adapt. Sgt Adriano Oliveira

BOMBARDINO BB

7

13

19

25 *solo*

30

35 1. 2.

40

45

49

54

59

64 *solo*

123

130

137

145

DJAVAN E SEUS SUCESSOS

Quinteto de metais

Adapt. Sgt Adriano Oliveira

TUBA EB

7

13

19

24

29

34

39

44

48

51

55

59

63

66

70

74

78

82

86

89

92

95

98

102

106

109

112

116

120

124

131

138

144

