

Score

O Professor de Zé Evilázio

Passo Doble Nº 01

José Fco. da Silva Neto

Netinho de Pinta

O Professor de Zé Evilázio

- Picc. (Piccolo)
- E♭ Cl. (E-flat Clarinet)
- B♭ Cl. 1 & 2 (B-flat Clarinets)
- B. Cl. (Bass Clarinet)
- S. Sax. (Soprano Saxophone)
- A. Sax. 1 & 2 (Alto Saxophones)
- T. Sax. (Tenor Saxophone)
- B. Sax. (Baritone Saxophone)
- B♭ Tpt. 1 & 2 (B-flat Trumpets)
- Hn. (Horns)
- Tbn. (Trombones)
- Bar. (Baritone)
- Tuba
- D. S. (Drum Set)

O Professor de Zé Evilázio

3

20

Picc.

E♭ Cl.

B♭ Cl. 1

B♭ Cl. 2

B. Cl.

S. Sax.

A. Sax. 1

A. Sax. 2

T. Sax.

B. Sax.

20

B♭ Tpt. 1

B♭ Tpt. 2

Hn.

Hn.

Tbn.

Tbn.

Bar.

Tuba

20

D. S.

D. S.

O Professor de Zé Evilázio

This musical score is for the piece "O Professor de Zé Evilázio" and is page 4 of the score. It features a large ensemble of instruments. The score is divided into two systems. The first system includes Piccolo (Picc.), Eb Clarinet (Eb Cl.), Bb Clarinet 1 (Bb Cl. 1), Bb Clarinet 2 (Bb Cl. 2), B Clarinet (B. Cl.), Soprano Saxophone (S. Sax.), Alto Saxophone 1 (A. Sax. 1), Alto Saxophone 2 (A. Sax. 2), Tenor Saxophone (T. Sax.), Bass Saxophone (B. Sax.), Bb Trumpet 1 (Bb Tpt. 1), Bb Trumpet 2 (Bb Tpt. 2), Horn 1 (Hn.), Horn 2 (Hn.), Trombone 1 (Tbn.), Trombone 2 (Tbn.), Baritone (Bar.), and Tuba. The second system includes two parts of Drums (D. S.). The score begins at measure 30. A double bar line with repeat dots is placed after measure 33. A first ending bracket (1.) spans measures 34-35, and a second ending bracket (2.) spans measures 36-37. A section symbol (S) is placed above measure 37. A key signature change to one sharp (F#) occurs at measure 38. The score continues with various musical notations including notes, rests, and articulation marks.

O Professor de Zé Evilázio

40

Picc.

E♭ Cl.

B♭ Cl. 1

B♭ Cl. 2

B. Cl.

S. Sax.

A. Sax. 1

A. Sax. 2

T. Sax.

B. Sax.

B♭ Tpt. 1

B♭ Tpt. 2

Hn.

Hn.

Tbn.

Tbn.

Bar.

Tuba

D. S.

D. S.

O Professor de Zé Evilázio

- Picc.** (Piccolo)
- E♭ Cl.** (E-flat Clarinet)
- B♭ Cl. 1** and **B♭ Cl. 2** (B-flat Clarinets)
- B. Cl.** (Bass Clarinet)
- S. Sax.** (Soprano Saxophone)
- A. Sax. 1** and **A. Sax. 2** (Alto Saxophones)
- T. Sax.** (Tenor Saxophone)
- B. Sax.** (Baritone Saxophone)
- B♭ Tpt. 1** and **B♭ Tpt. 2** (B-flat Trumpets)
- Tbn.** (Trombones) - two staves
- Bar.** (Baritone)
- Tuba**
- D. S.** (Drum Set) - two staves

O Professor de Zé Evilázio

57

Picc.

E♭ Cl.

B♭ Cl. 1

B♭ Cl. 2

B. Cl.

S. Sax.

A. Sax. 1

A. Sax. 2

T. Sax.

B. Sax.

57

B♭ Tpt. 1

B♭ Tpt. 2

Hn.

Hn.

Tbn.

Tbn.

Bar.

Tuba

57

D. S.

D. S.

Piccolo

O Professor de Zé Evilázio

Passo Doble Nº 01

José Fco. da Silva Neto
Netinho de Pinta

$\text{♩} = 100$ ♩

8

18

24

32

41

47

53

59

O Professor de Zé Evilázio

Passo Doble Nº 01

José Fco. da Silva Neto
Netinho de Pinta

$\text{♩} = 100$ C

8

18

26

35

43

49

56

O Professor de Zé Evilázio

Passo Doble Nº 01

José Fco. da Silva Neto
Netinho de Pinta

$\text{♩} = 100$ C

O Professor de Zé Evilázio

Passo Doble Nº 01

José Fco. da Silva Neto
Netinho de Pinta

$\text{♩} = 100$ §

9

19

29

38

46

52

59

O Professor de Zé Evilázio

Passo Doble Nº 01

José Fco. da Silva Neto
Netinho de Pinta

♩ = 100 

8

17

26

35

43

50

59

Soprano Sax

O Professor de Zé Evilázio

Passo Doble Nº 01

José Fco. da Silva Neto
Netinho de Pinta

♩ = 100

9

19

30

39

46

52

59

O Professor de Zé Evilázio

Passo Doble Nº 01

José Fco. da Silva Neto
Netinho de Pinta

♩ = 100

8

18

28

45

51

57

O Professor de Zé Evilázio

Passo Doble Nº 01

José Fco. da Silva Neto
Netinho de Pinta

♩ = 100 

Tenor Sax

O Professor de Zé Evilázio

Passo Doble Nº 01

José Fco. da Silva Neto
Netinho de Pinta

♩ = 100 $\text{S} \text{C}$

9

17

27

35

44

52

59

O Professor de Zé Evilázio

Passo Doble Nº 01

José Fco. da Silva Neto
Netinho de Pinta

♩ = 100 

8  1.

17 2.

27 1.

35 2.  

43

51 1.

59 2.

O Professor de Zé Evilázio

Passo Doble Nº 01

José Fco. da Silva Neto
Netinho de Pinta

♩ = 100 

8 

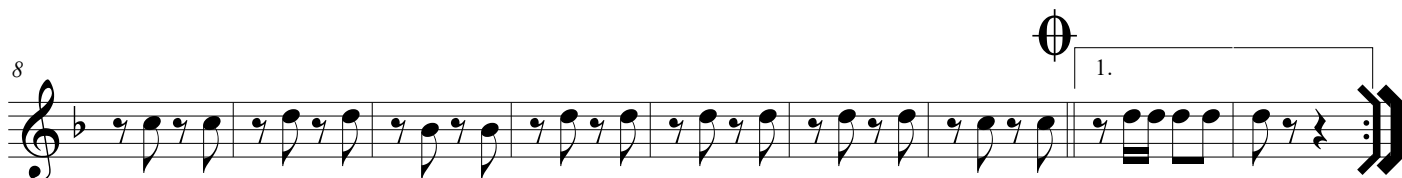

17 

26 

35 

44 

52 

59 

O Professor de Zé Evilázio

Passo Doble Nº 01

José Fco. da Silva Neto
Netinho de Pinta

♩ = 100 

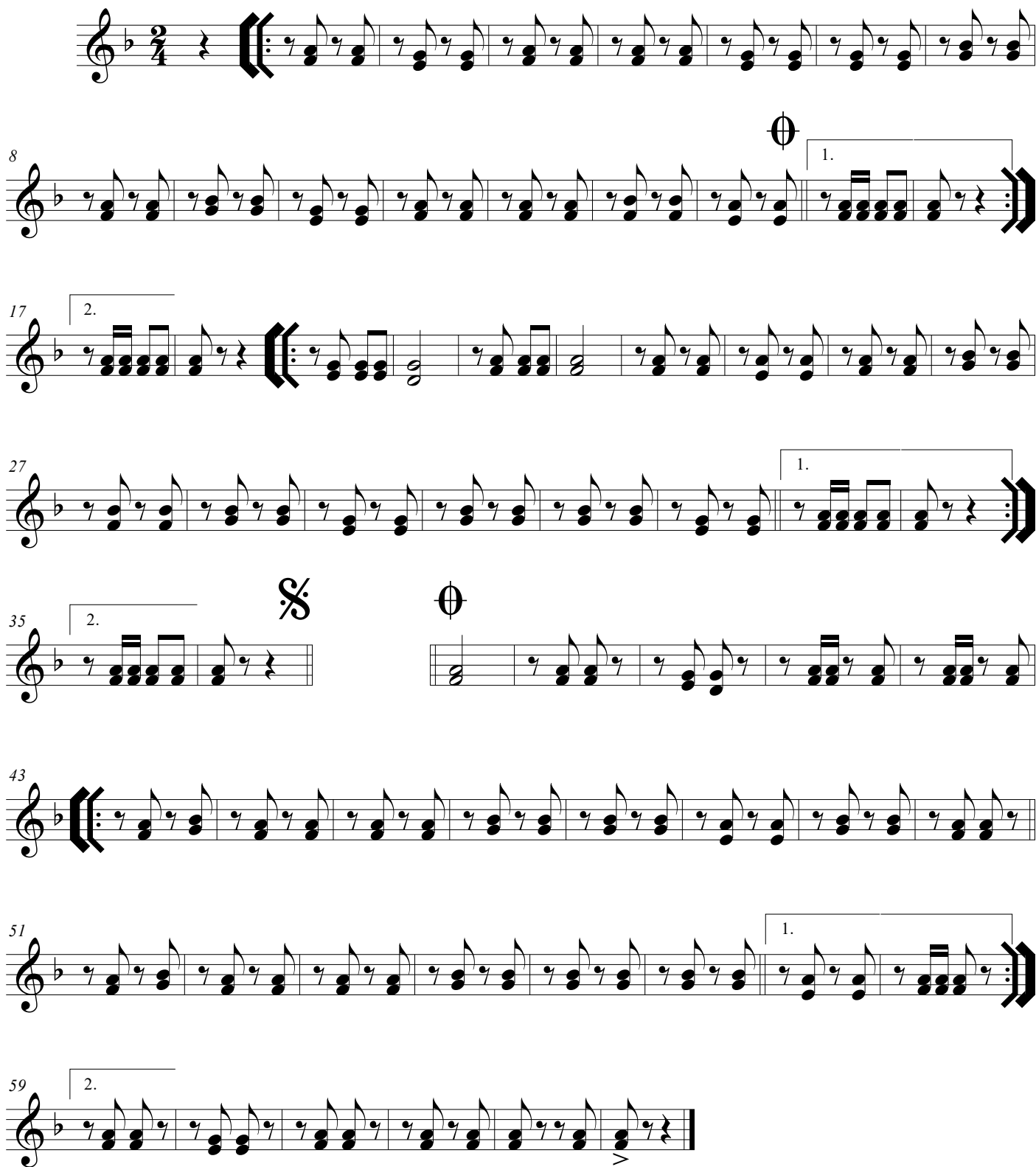

8

17

27

35

43

51

59

O Professor de Zé Evilázio

Passo Doble Nº 01

José Fco. da Silva Neto
Netinho de Pinta

♩ = 100

8

17

26

35

43

52

59

O Professor de Zé Evilázio

Passo Doble Nº 01

José Fco. da Silva Neto
Netinho de Pinta

♩ = 100 

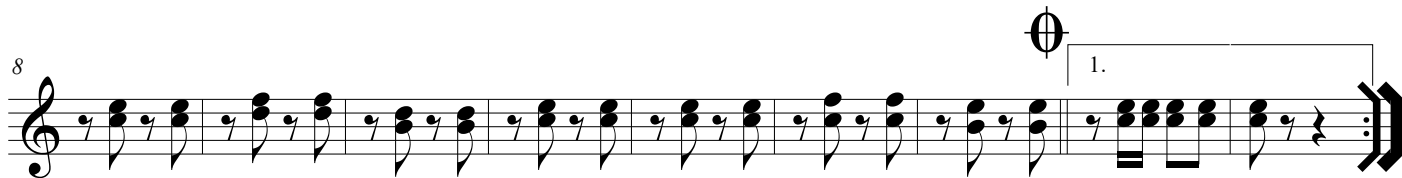

O Professor de Zé Evilázio

Passo Doble Nº 01

José Fco. da Silva Neto
Netinho de Pinta

$\text{♩} = 100$ S

8

17

27

35

43

51

59

Trumpet in B \flat 1

O Professor de Zé Evilázio

Passo Doble Nº 01

José Fco. da Silva Neto
Netinho de Pinta

$\text{♩} = 100$ §

9

19

29

38

46

52

59

O Professor de Zé Evilázio

Passo Doble Nº 01

José Fco. da Silva Neto
Netinho de Pinta

$\text{♩} = 100$ §

O Professor de Zé Evilázio

Passo Doble Nº 01

José Fco. da Silva Neto
Netinho de Pinta

♩ = 100 

9

17

2.

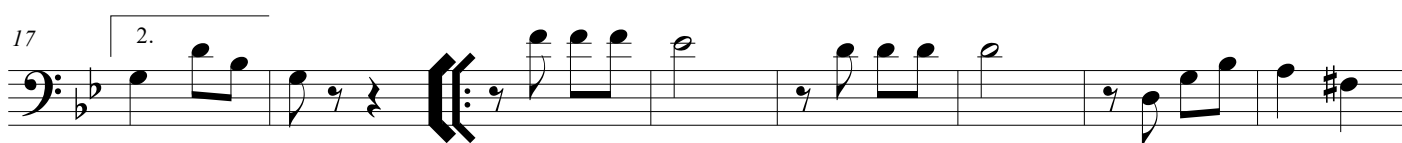

25

1.

35

2.

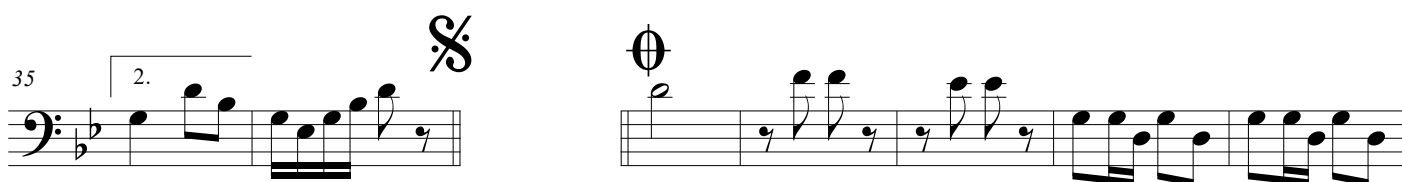

43

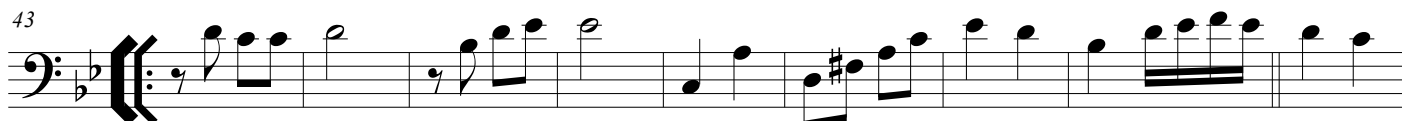

52

1.

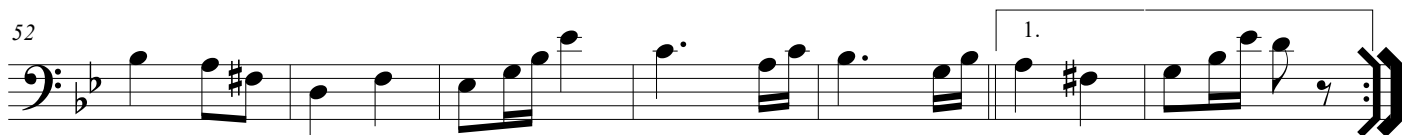

59

O Professor de Zé Evilázio

Passo Doble Nº 01

José Fco. da Silva Neto
Netinho de Pinta

♩ = 100 

9

17

25

35

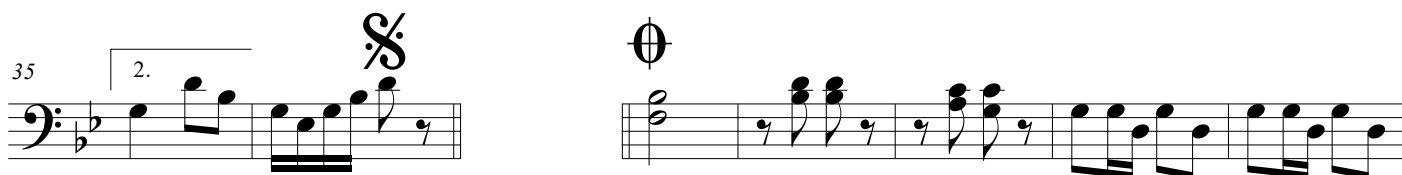

43

51

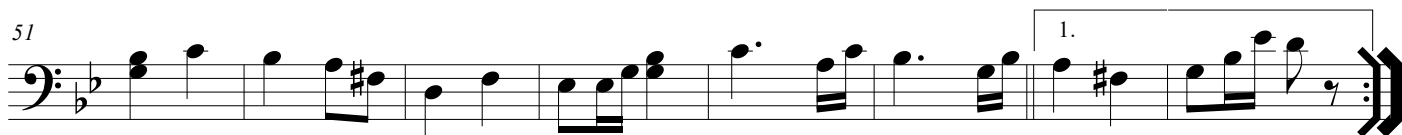

59

O Professor de Zé Evilázio

Passo Doble Nº 01

José Fco. da Silva Neto
Netinho de Pinta

♩ = 100 $\text{S} \%$

9

17

27

35

43

52

59

Euphonium
Bombardino C

O Professor de Zé Evilázio

Passo Doble Nº 01

José Fco. da Silva Neto
Netinho de Pinta

♩ = 100

O Professor de Zé Evilázio

Passo Doble Nº 01

José Fco. da Silva Neto
Netinho de Pinta

♩ = 100 

9

17 2.

27 1.

35 2.  

43

51 1.

59 2. 

O Professor de Zé Evilázio

Passo Doble Nº 01

José Fco. da Silva Neto
Netinho de Pinta

♩ = 100 

8  1.

17 2.

27 1.

35 2.

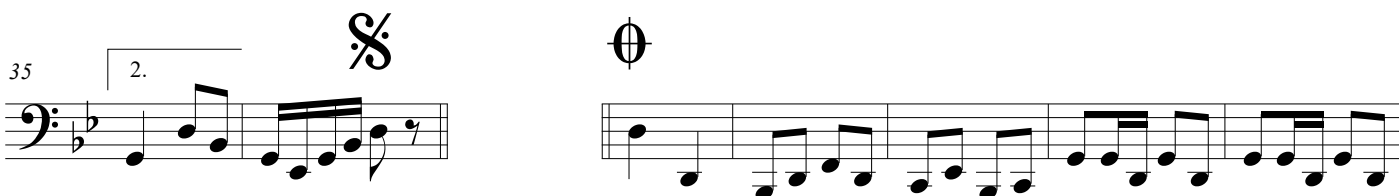

43

50 1.

59 2.

O Professor de Zé Evilázio

Passo Doble Nº 01

José Fco. da Silva Neto
Netinho de Pinta

♩ = 100 

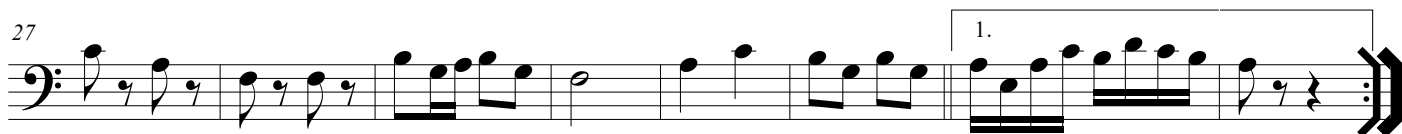
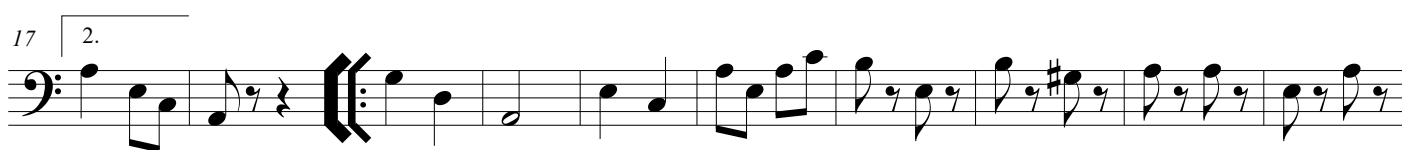

O Professor de Zé Evilázio

Passo Doble Nº 01

José Fco. da Silva Neto
Netinho de Pinta

♩ = 100 

8

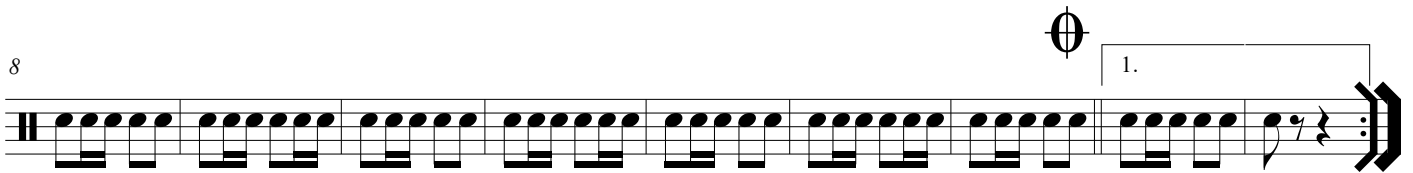

17

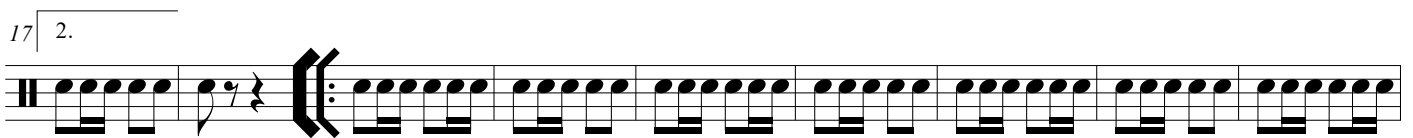

26

35

43

51

59

Pratos
Bombo

O Professor de Zé Evilázio

Passo Doble Nº 01

José Fco. da Silva Neto
Netinho de Pinta

♩ = 100

8

17

25

35

43

51

59