

POMP AND CIRCUMSTANCE

Elgar/Dorfman

$\text{♩} = 76$

Flute 1

Flute 2

Oboe

Clarinet 1

Clarinet 2

Clarinet 3

Bass Clarinet in Bb

Alto Sax

Tenor Saxophone

Baritone Saxophone

French Horn

Trumpet 1

Trumpet 2

Trumpet 3

Trombone

Baritone

Glockenspiel

Basses

Percussion

$\text{♩} = 76$

f *p* *f* *p*

5

Flute 1

Flute 2

Oboe

Clarinet 1

Clarinet 2

Clarinet 3

B. Cl.

Alto Sax

T. Sax.

Bari. Sax.

French Horn

Trumpet 1

Trumpet 2

Trumpet 3

Trombone

Baritone

Glock.

Basses

Perc.

9

Flute 1

Flute 2

Oboe

Clarinet 1

Clarinet 2

Clarinet 3

B. Cl.

Alto Sax

T. Sax.

Bari. Sax.

French Horn

Trumpet 1

Trumpet 2

Trumpet 3

Trombone

Baritone

Glock.

Basses

Perc.

13

Flute 1

Flute 2

Oboe

Clarinet 1

Clarinet 2

Clarinet 3

B. Cl.

Alto Sax

T. Sax.

Bari. Sax.

French Horn

Trumpet 1

Trumpet 2

Trumpet 3

Trombone

Baritone

Glock.

Basses

Perc.

17

Flute 1

Flute 2

Oboe

Clarinet 1

Clarinet 2

Clarinet 3

B. Cl.

Alto Sax

T. Sax.

Bari. Sax.

French Horn

Trumpet 1

Trumpet 2

Trumpet 3

Trombone

Baritone

Glock.

Basses

Perc.

21

Flute 1

Flute 2

Oboe

Clarinet 1

Clarinet 2

Clarinet 3

B. Cl.

Alto Sax

T. Sax.

Bari. Sax.

French Horn

Trumpet 1

Trumpet 2

Trumpet 3

Trombone

Baritone

Glock.

Basses

Perc.

21

25

Flute 1

Flute 2

Oboe

Clarinet 1

Clarinet 2

Clarinet 3

B. Cl.

Alto Sax

T. Sax.

Bari. Sax.

French Horn

Trumpet 1

Trumpet 2

Trumpet 3

Trombone

Baritone

Glock.

Basses

Perc.

29

Flute 1

Flute 2

Oboe

Clarinet 1

Clarinet 2

Clarinet 3

B. Cl.

Alto Sax

T. Sax.

Bari. Sax.

French Horn

Trumpet 1

Trumpet 2

Trumpet 3

Trombone

Baritone

Glock.

Basses

Perc.

33 **33**

Flute 1
Flute 2
Oboe
Clarinet 1
Clarinet 2
Clarinet 3
B. Cl.
Alto Sax
T. Sax.
Bari. Sax.
French Horn
Trumpet 1
Trumpet 2
Trumpet 3
Trombone
Baritone
Glock.
Basses
Perc.

37

Flute 1

Flute 2

Oboe

Clarinet 1

Clarinet 2

Clarinet 3

B. Cl.

Alto Sax

T. Sax.

Bari. Sax.

French Horn

Trumpet 1

Trumpet 2

Trumpet 3

Trombone

Baritone

Glock.

Basses

Perc.

41 **41**

Flute 1
Flute 2
Oboe
Clarinet 1
Clarinet 2
Clarinet 3
B. Cl.
Alto Sax
T. Sax.
Bari. Sax.
French Horn
Trumpet 1
Trumpet 2
Trumpet 3
Trombone
Baritone
Glock.
Basses
Perc.

41

1.

45 2.

Flute 1

Flute 2

Oboe

Clarinet 1

Clarinet 2

Clarinet 3

B. Cl.

Alto Sax

T. Sax.

Bari. Sax.

French Horn

Trumpet 1

Trumpet 2

Trumpet 3

Trombone

Baritone

Glock.

Basses

Perc. 2.

Flute 1

POMP AND CIRCUMSTANCE

Elgar/Dorfman

♩ = 76

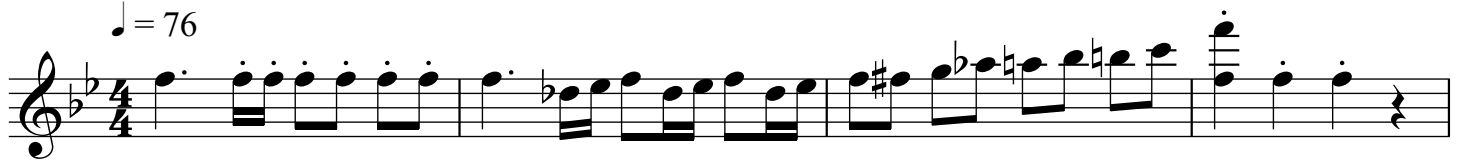

5

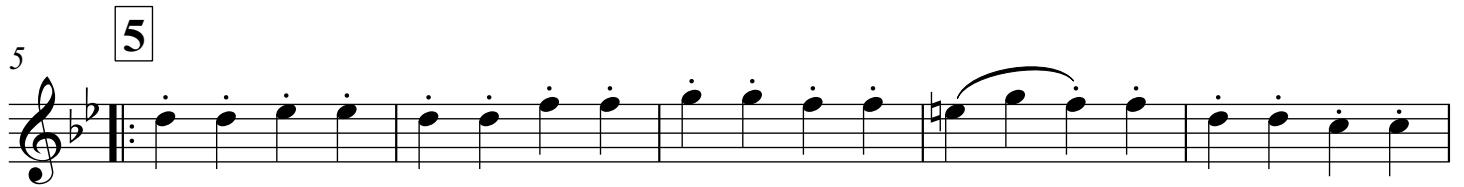

10

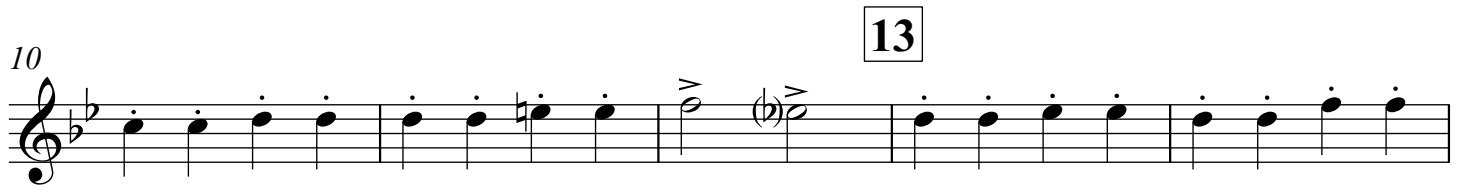

15

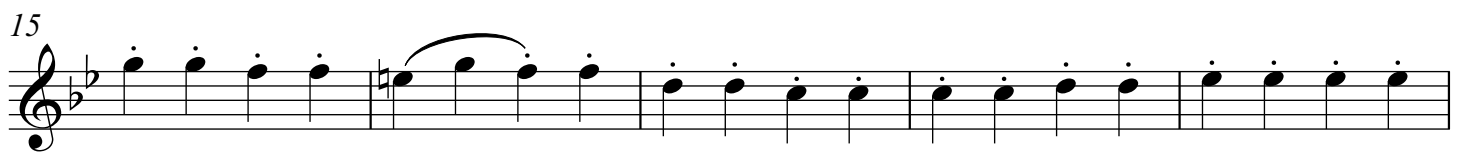

20

25

31

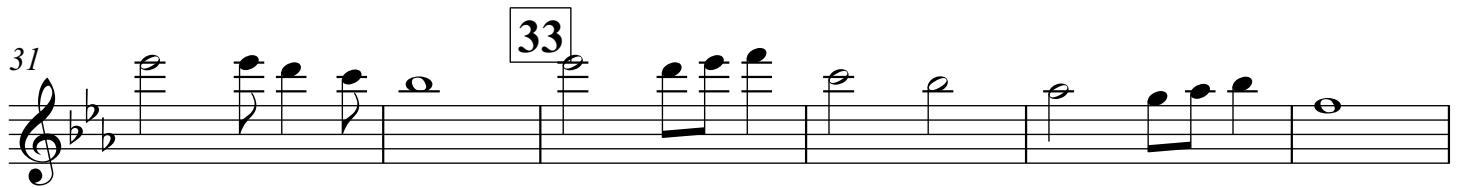

37

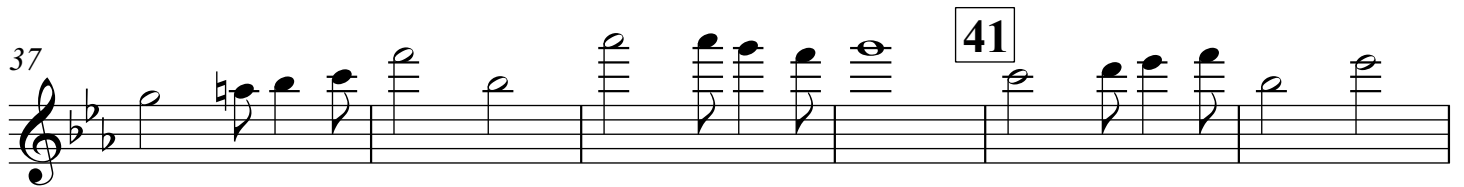

43

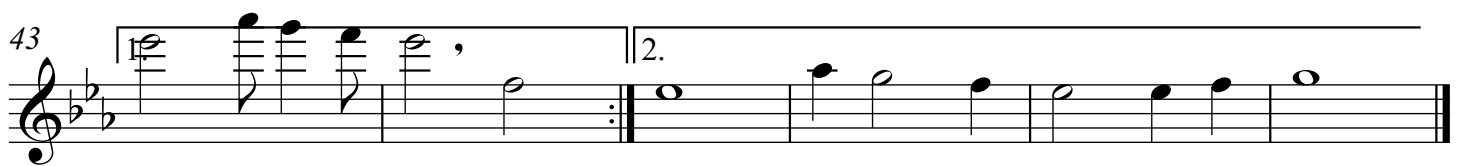

Flute 2

POMP AND CIRCUMSTANCE

Elgar/Dorfman

♩ = 76

5

10

16

22

27

33

39

44

Oboe

POMP AND CIRCUMSTANCE

Elgar/Dorfman

♩ = 76

5

Clarinet 1

POMP AND CIRCUMSTANCE

Elgar/Dorfman

♩ = 76

5

13

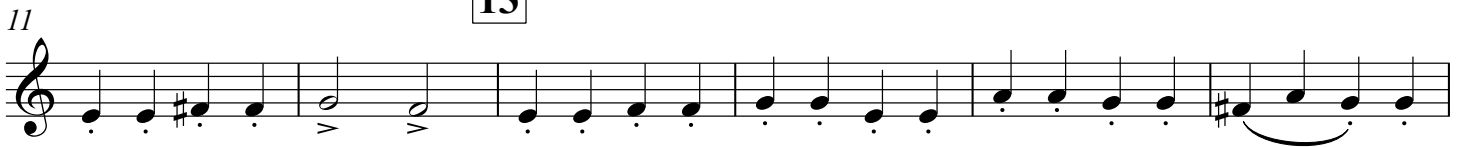

21

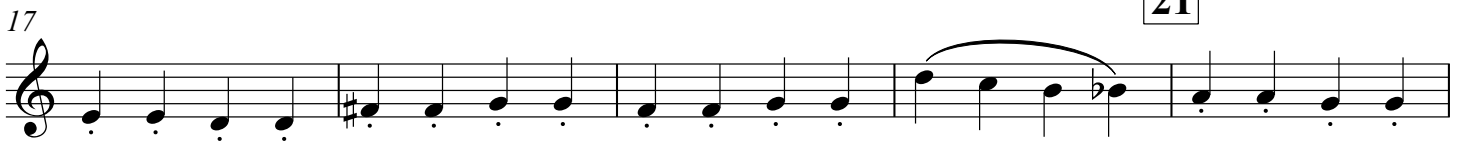

33

41

Clarinet 2

POMP AND CIRCUMSTANCE

Elgar/Dorfman

♩ = 76

5

6

13

11

21

17

22

27

33

33

41

39

44

Clarinet 3

POMP AND CIRCUMSTANCE

Elgar/Dorfman

♩ = 76

5

7

13

18

21

23

29

33

35

41

1.

45

2.

Bass Clarinet in B \flat

POMP AND CIRCUMSTANCE

Elgar/Dorfman

$\text{♩} = 76$

5

Alto Sax

POMP AND CIRCUMSTANCE

Elgar/Dorfman

♩ = 76

5

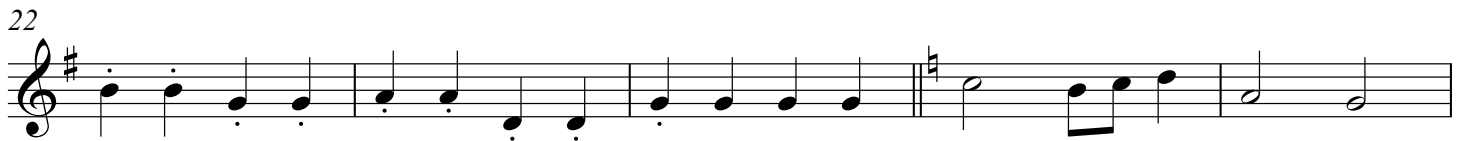
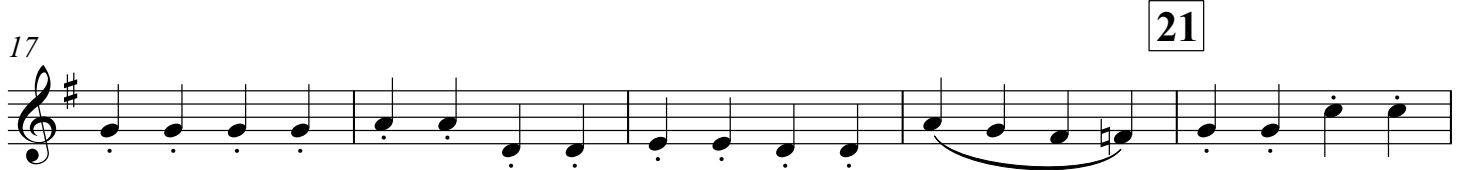

Tenor Saxophone

POMP AND CIRCUMSTANCE

Elgar/Dorfman

♩ = 76

5

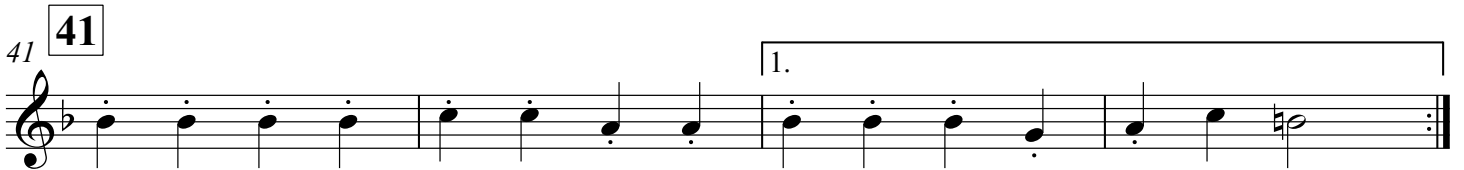

Baritone Saxophone

POMP AND CIRCUMSTANCE

Elgar/Dorfman

♩ = 76

5

6

11

16

21

26

31

36

41

45

French Horn

POMP AND CIRCUMSTANCE

Elgar/Dorfman

♩ = 76

5

Trumpet 1

POMP AND CIRCUMSTANCE

Elgar/Dorfman

♩ = 76

5 **5**

11 **13**

17 **21**

23

29 **33**

35

40 **41**

44 **2.**

Trumpet 2

POMP AND CIRCUMSTANCE

Elgar/Dorfman

♩ = 76

5

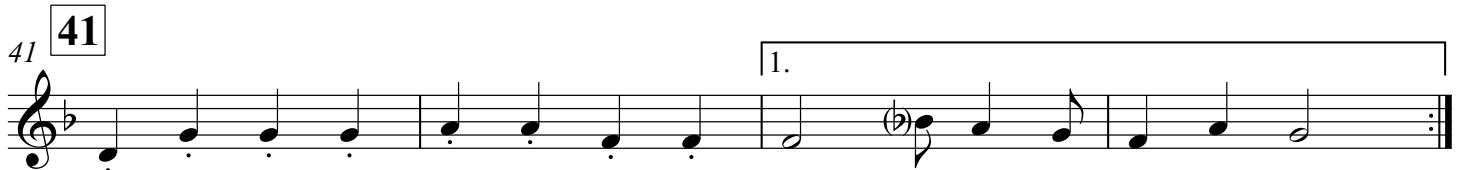
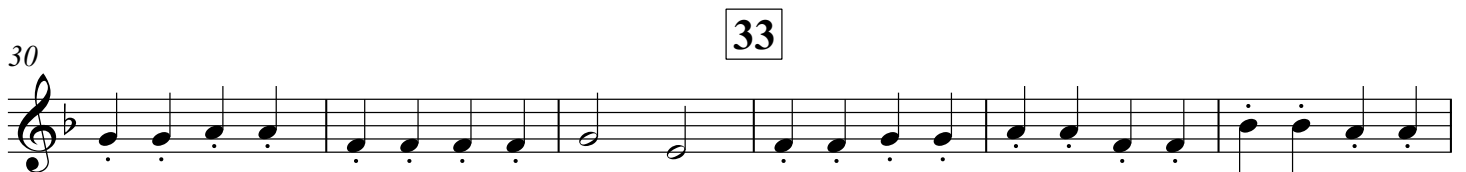

Trumpet 3

POMP AND CIRCUMSTANCE

Elgar/Dorfman

♩ = 76

5

7

13

19

21

25

30

33

36

41

1.

45

2.

Trombone

POMP AND CIRCUMSTANCE

Elgar/Dorfman

♩ = 76

5

7

13

19

25

30

36

41

45

Baritone

POMP AND CIRCUMSTANCE

Elgar/Dorfman

♩ = 76

5

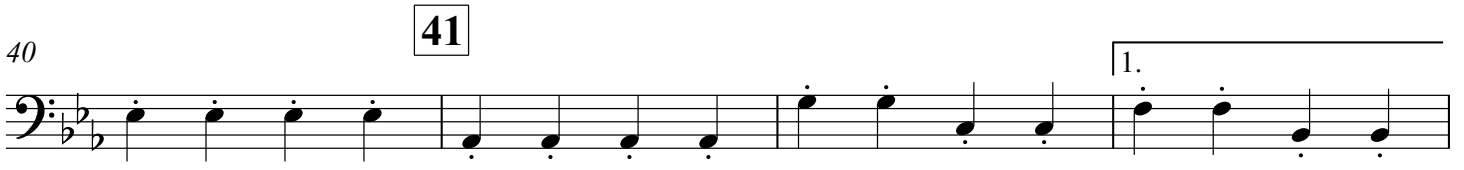
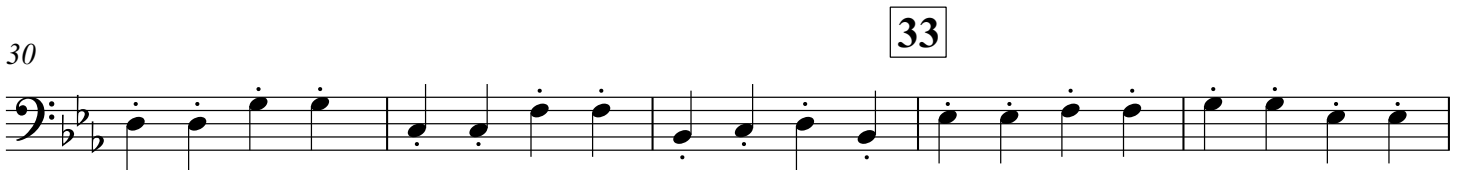
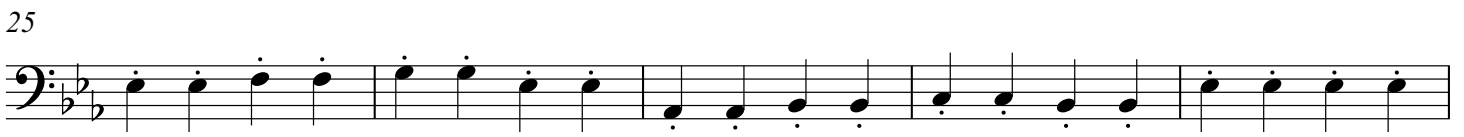

Glockenspiel

POMP AND CIRCUMSTANCE

Elgar/Dorfman

♩ = 76

5 **5**

11 **13**

16

21 **21**

25

31 **33**

36

41 **41**

45 **2.**

Basses

POMP AND CIRCUMSTANCE

Elgar/Dorfman

♩ = 76

5

6

11

13

16

21

21

26

31

33

36

41

41

45

2.

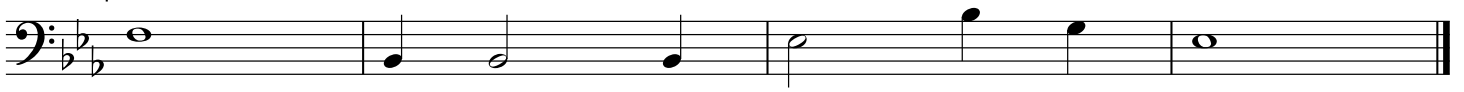

Percussion

POMP AND CIRCUMSTANCE

Elgar/Dorfman

♩ = 76

5

