

UM MEIGO SALVADOR

(82 Harpa Cristã)

Banda de Música

Arranjo: Pr. ELIZEU LACERDA
Martinho Prado - SP

- 2ª Clarineta B♭:** Plays a similar melodic line to the first clarinet, with *mf* and *p* dynamics.

14

Fl.

Cl.

Cl.

Alto Sax.

Ten. Sax.

Hn. in Eb

Tpt.

Tpt.

Tbn.

Tbn.

Tbn.

Bar.

Bass

20 B

Fl. *p*

Cl. *p*

Cl. *p*

Alto Sax. *p*

Ten. Sax. *p*

Hn. in Eb *p*

Tpt. *p*

Tpt. *p*

Tbn. *p*

Tbn. *p*

Tbn. *p*

Bar. *p*

Bass *p*

27

Fl. *mp*

Cl. *mp*

Cl. *mp*

Alto Sax. *mp*

Ten. Sax. *mp*

Hn. in Eb *mp*

Tpt. *mp*

Tpt. *mp*

Tbn. *mp*

Tbn. *mp*

Tbn. *mp*

Bar. *mp*

Bass *mp*

33

Fl.

Cl.

Cl.

Alto Sax.

Ten. Sax.

Hn. in Eb

Tpt.

Tpt.

Tbn.

Tbn.

Tbn.

Bar.

Bass

1.

2.

mf

mf

mf

mf

mf

mf

mf

mf

mf

mf

mf

mf

38

Fl.

Cl.

Cl.

Alto Sax.

Ten. Sax.

Hn. in Eb

Tpt.

Tpt.

Tbn.

Tbn.

Tbn.

Bar.

Bass

mf

mf

mf

UM MEIGO SALVADOR

Flute

(82 Harpa Cristã)

Banda de Música

Arranjo: Pr. ELIZEU LACERDA

Martinho Prado - SP

UM MEIGO SALVADOR

1º Clarineta B♭

(82 Harpa Cristã)

Banda de Música

Arranjo: Pr. ELIZEU LACERDA

Martinho Prado - SP

UM MEIGO SALVADOR

2º Clarineta B♭

(82 Harpa Cristã)

Banda de Música

Arranjo: Pr. ELIZEU LACERDA

Martinho Prado - SP

UM MEIGO SALVADOR

Sax Alto Eb

(82 Harpa Cristã)

Banda de Música

Arranjo: Pr. ELIZEU LACERDA

Martinho Prado - SP

mf

5 **A**

p

11

mp

16

21 **B**

p

27

mp

32

36

mf

39

Sax Tenor

UM MEIGO SALVADOR

(82 Harpa Cristã)

Banda de Música

Arranjo: Pr. ELIZEU LACERDA

Martinho Prado - SP

UM MEIGO SALVADOR

(82 Harpa Cristã)

Sax Horn E \flat

Banda de Música

Arranjo: Pr. ELIZEU LACERDA

Martinho Prado - SP

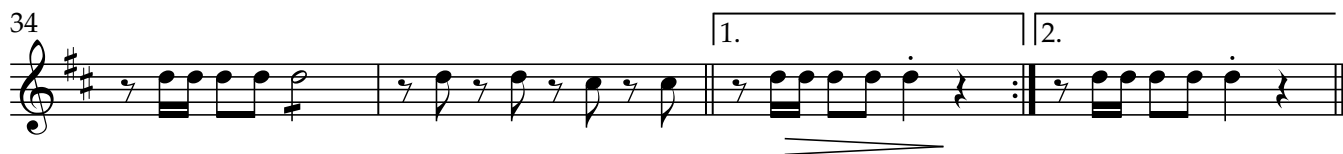
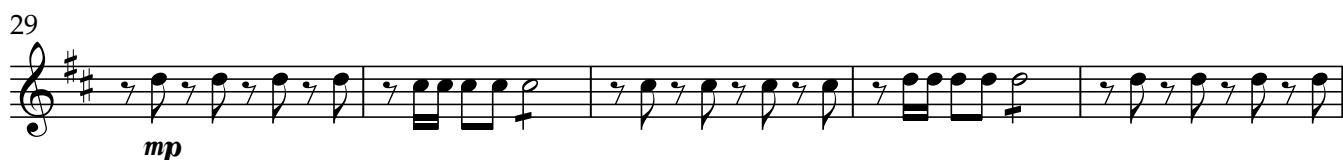

UM MEIGO SALVADOR

1º Trompete B♭

(82 Harpa Cristã)

Banda de Música

Arranjo: Pr. ELIZEU LACERDA

Martinho Prado - SP

UM MEIGO SALVADOR

2º Trompete B♭

(82 Harpa Cristã)

Banda de Música

Arranjo: Pr. ELIZEU LACERDA

Martinho Prado - SP

5 **A**
mf
p

11
mp

15

19 **B**
p

24

29
mp

32

36 1. 2.
mf

39

Tromb. Harm. 1

UM MEIGO SALVADOR

(82 Harpa Cristã)

Banda de Música

Arranjo: Pr. ELIZEU LACERDA

Martinho Prado - SP

mf

5 **A**

p

9

13

mp

17

21 **B**

p

25

29

mp

34

1. 2.

38

mf

Tromb. Harm. 2

UM MEIGO SALVADOR

(82 Harpa Cristã)

Banda de Música

Arranjo: Pr. ELIZEU LACERDA

Martinho Prado - SP

UM MEIGO SALVADOR

Trombone Canto

(82 Harpa Cristã)

Banda de Música

Arranjo: Pr. ELIZEU LACERDA

Martinho Prado - SP

Trombone 1

UM MEIGO SALVADOR

(82 Harpa Cristã)

Banda de Música

Arranjo: Pr. ELIZEU LACERDA

Martinho Prado - SP

mf

5 A

p

9

13

mp

17

21 B

p

25

29

mp

34

38

mf

Trombone 2

UM MEIGO SALVADOR

(82 Harpa Cristã)

Banda de Música

Arranjo: Pr. ELIZEU LACERDA

Martinho Prado - SP

mf

5 A

p

13

mp

17

21 B

p

25

29

mp

34

38

mf

UM MEIGO SALVADOR

Trombone

(82 Harpa Cristã)

Banda de Música

Arranjo: Pr. ELIZEU LACERDA

Martinho Prado - SP

UM MEIGO SALVADOR

Bombardino B \flat

(82 Harpa Cristã)

Banda de Música

Arranjo: Pr. ELIZEU LACERDA

Martinho Prado - SP

Euphonium

UM MEIGO SALVADOR

(82 Harpa Cristã)

Banda de Música

Arranjo: Pr. ELIZEU LACERDA

Martinho Prado - SP

mf

5 **A**

p

9

13

mp

18

21 **B**

p

25

29

mp

34

mf

38

UM MEIGO SALVADOR

Baixo B \flat

(82 Harpa Cristã)

Banda de Música

Arranjo: Pr. ELIZEU LACERDA

Martinho Prado - SP

mf

5 **A**

p

9

13

mp

18

21 **B**

p

25

29

mp

34

mf

38

UM MEIGO SALVADOR

Baixo E♭

(82 Harpa Cristã)

Banda de Música

Arranjo: Pr. ELIZEU LACERDA

Martinho Prado - SP

UM MEIGO SALVADOR

Tuba

(82 Harpa Cristã)

Banda de Música

Arranjo: Pr. ELIZEU LACERDA

Martinho Prado - SP

5 **A**

9

13

18

21 **B**

25

29

34

38

mf

p

mp

1. 2.

mf
