

Requiem - III. Sequentia: Recordare

Score

for Brass Quintet

Comp. W. A. Mozart
Arr. Kevin Spell

Adagietto

Requiem - III. Sequentia: Recordare
Score

9

Tpt. B \flat 1

Tpt. B \flat 2

Hn. F

Tbn.

Tuba

13

Tpt. B \flat 1

Tpt. B \flat 2

Hn. F

Tbn.

Tuba

f

f

Tuba

18

23

27

Tpt. B \flat 1

Tpt. B \flat 2

Hn. F

Tbn.

Tuba

p

32

Tpt. B \flat 1

Tpt. B \flat 2

Hn. F

Tbn.

Tuba

mf

mf

mf

36

Tpt. B \flat 1

Tpt. B \flat 2

Hn. F

Tbn.

Tuba

p

40

Tpt. B \flat 1

Tpt. B \flat 2

Hn. F

Tbn.

Tuba

44

Tpt. B \flat 1

Tpt. B \flat 2

Hn. F

Tbn.

Tuba

49

Tpt. B \flat 1

Tpt. B \flat 2

Hn. F

Tbn.

Tuba

mf

mf

mf

54

Tpt. B \flat 1

Tpt. B \flat 2

Hn. F

Tbn.

Tuba

f

p

58

Tpt. B \flat 1

Tpt. B \flat 2

Hn. F

Tbn.

Tuba

p

62

Tpt. B \flat 1

Tpt. B \flat 2

Hn. F

Tbn.

Tuba

66

Tpt. B \flat 1

Tpt. B \flat 2

Hn. F

Tbn.

Tuba

70

Tpt. B \flat 1

Tpt. B \flat 2

Hn. F

Tbn.

Tuba

f

f

p

74

Tpt. B \flat 1

Tpt. B \flat 2

Hn. F

Tbn.

Tuba

f

p

78

Tpt. B \flat 1

Tpt. B \flat 2

Hn. F

Tbn.

Tuba

f *p*

83

Tpt. B \flat 1

Tpt. B \flat 2

Hn. F

Tbn.

Tuba

89

Tpt. B \flat 1

Tpt. B \flat 2

Hn. F

Tbn.

Tuba

f p

mf

mf

95

Tpt. B \flat 1

Tpt. B \flat 2

Hn. F

Tbn.

Tuba

99

Tpt. B \flat 1

mf

Tpt. B \flat 2

Hn. F

mf

Tbn.

Tuba

103

Tpt. B \flat 1

Tpt. B \flat 2

Hn. F

Tbn.

Tuba

f

108

Tpt. B \flat 1

Tpt. B \flat 2

Hn. F

Tbn.

Tuba

p

p

p

p

113

Tpt. B \flat 1

Tpt. B \flat 2

Hn. F

Tbn.

Tuba

117

Tpt. B \flat 1

Tpt. B \flat 2

Hn. F

Tbn.

Tuba

121

Tpt. B \flat 1

Tpt. B \flat 2

Hn. F

Tbn.

Tuba

125

Tpt. B \flat 1

Tpt. B \flat 2

Hn. F

Tbn.

Tuba

128

Tpt. B \flat 1

Tpt. B \flat 2

Hn. F

Tbn.

Tuba

Requiem - III. Sequentia: Recordare

Trompete B \flat 1

for Brass Quintet

Comp. W. A. Mozart

Arr. Kevin Spell

Adagietto

8

12

26

32

mf

38

2

2

46

mf

53

f

60

66

mf

Requiem - III. Sequentia: Recordare

Trompeta B \flat 2

for Brass Quintet

Comp. W. A. Mozart
Arr. Kevin Spell

Adagietto

7 *p*

6 *f*

18 *p*

8

31 *mf*

37 2 2

45

51 *mf* 8 *f*

64 *mf*

70 *f*

Requiem - III. Sequentia: Recordare
Trompette B \flat 2

76

82

90

96

107

113

118

123

127

Requiem - III. Sequentia: Recordare

Horn F

for Brass Quintet

Comp. W. A. Mozart
Arr. Kevin Spell

Adagietto

6

12

24

30

39

46

52

59

65

7

4

2

2

3

Requiem - III. Sequentia: Recordare
Horn F

73

79

85

91

103

109

114

119

124

Requiem - III. Sequentia: Recordare

Trombone

for Brass Quintet

Comp. W. A. Mozart
Arr. Kevin Spell

Adagietto

6

10

14

f

20

5

30

3

38

3

46

52

7

64

3

Requiem - III. Sequentia: Recordare
Trombone

72

78

84

94

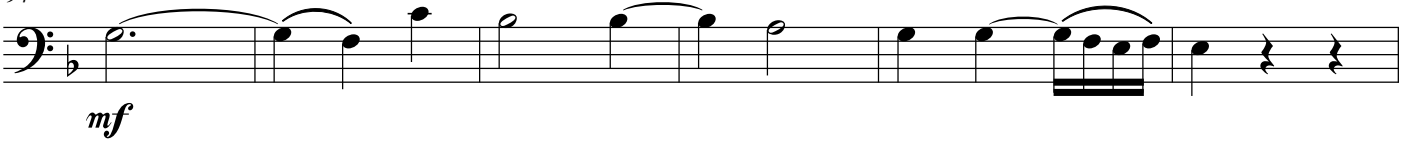

100

111

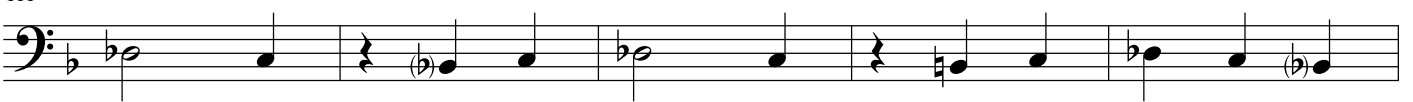

116

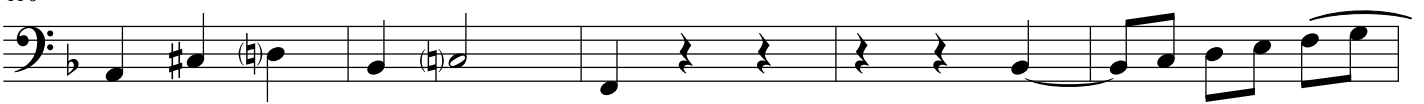

121

126

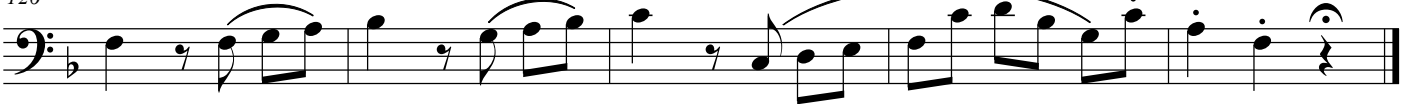

Requiem - III. Sequentia: Recordare

Tuba

for Brass Quintet

Comp. W. A. Mozart
Arr. Kevin Spell

Adagietto

Requiem - III. Sequentia: Recordare
Tuba

42

46

50

54

58

62

66

71

76

Requiem - III. Sequentia: Recordare
Tuba

81

87

93

97

101

105

112

118

124

Requiem - III. Sequentia: Recordare

Tuba B \flat

for Brass Quintet

Comp. W. A. Mozart

Arr. Kevin Spell

Adagietto

p

5

10

15

20

24

28

33

mf

38

p

Requiem - III. Sequentia: Recordare
Tuba B \flat

42

46

50

54

58

62

66

71

76

Requiem - III. Sequentia: Recordare
Tuba B \flat

81

87

93

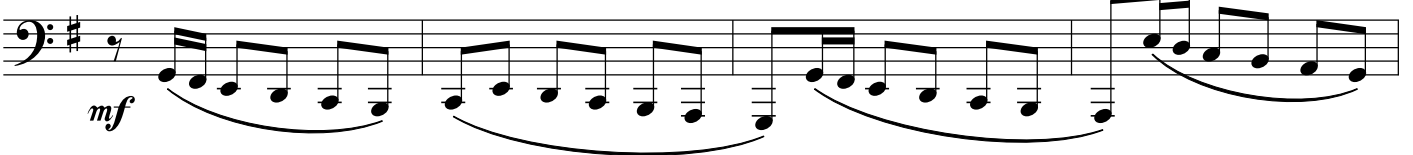

97

101

105

112

118

124

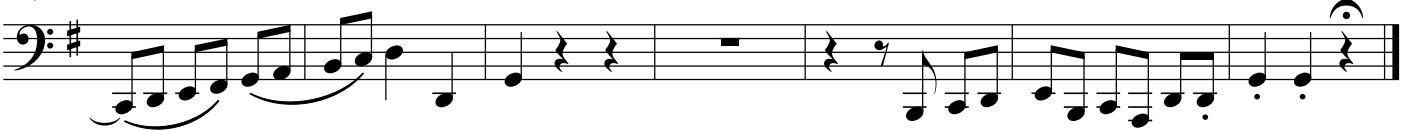

Requiem - III. Sequentia: Recordare

Euphonium B \flat

for Brass Quintet

Comp. W. A. Mozart

Arr. Kevin Spell

Adagietto

6

12

7

24

30

4

39

2

46

52

2

59

65

3

Requiem - III. Sequentia: Recordare
Euphonium B \flat

73

79

85

91

103

109

114

119

124

Requiem - III. Sequentia: Recordare

Euphonium B \flat

for Brass Quintet

Comp. W. A. Mozart

Arr. Kevin Spell

Adagietto

6

12

24

30

39

46

52

59

65

Requiem - III. Sequentia: Recordare
Euphonium B \flat

73

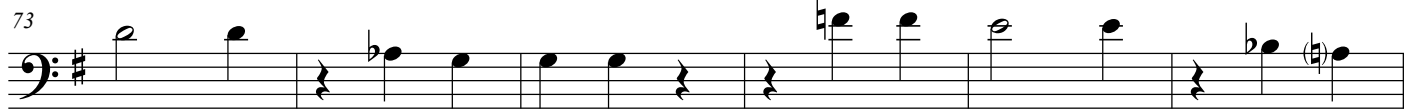

79

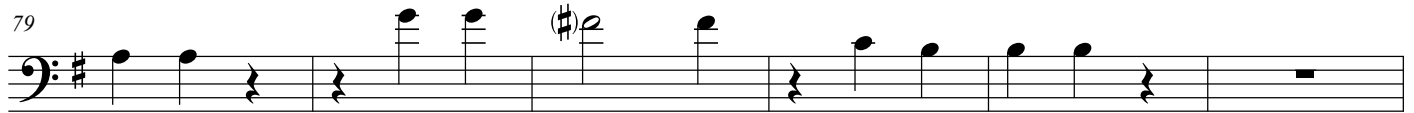

85

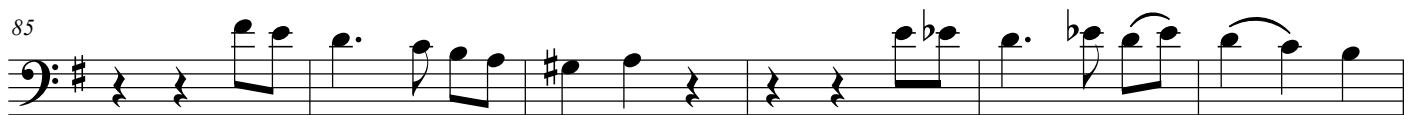

91

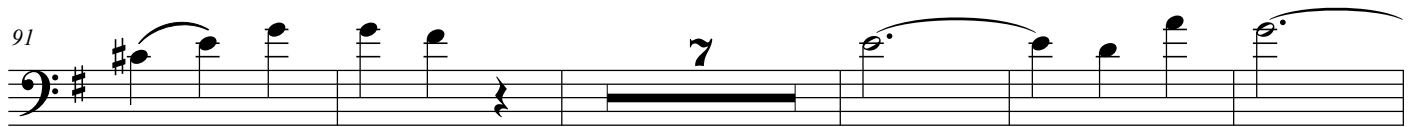

mf

103

109

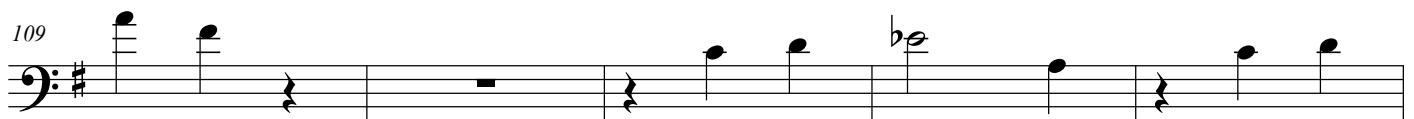

p

114

119

124

Requiem - III. Sequentia: Recordare

Euphonium C

for Brass Quintet

Comp. W. A. Mozart

Arr. Kevin Spell

Adagietto

6

12

7

24

30

4

39

2

46

52

2

59

65

3

Requiem - III. Sequentia: Recordare
Euphonium C

73

79

85

91

mf

103

109

p

114

119

124

3